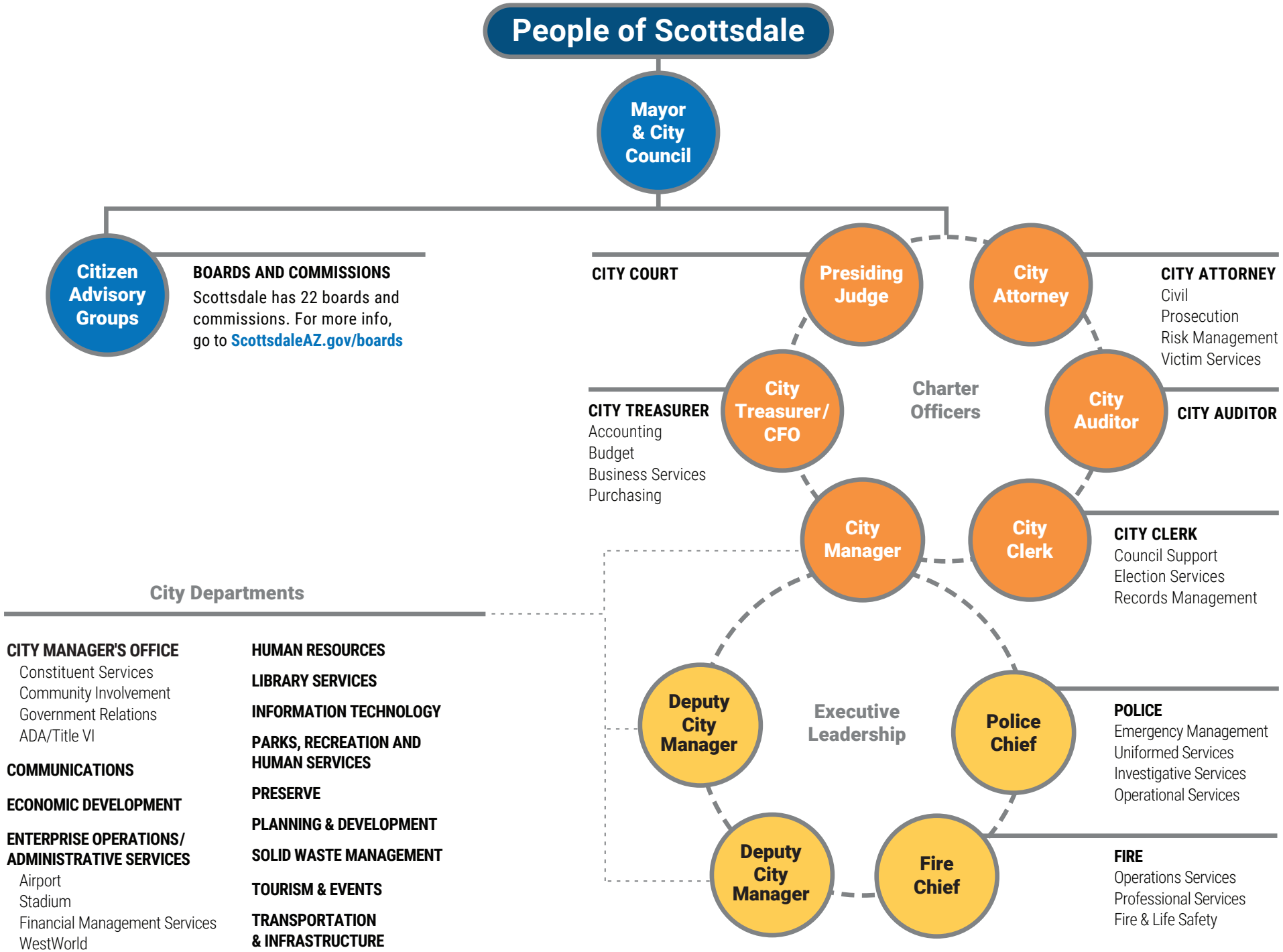
People of Scottsdale
Mayor & City Council
Citizen Advisory Groups
BOARDS AND COMMISSIONS
Scottsdale has 22 boards and commissions. For more info, go to ScottsdaleAZ.gov/boards
CITY COURT
Presiding Judge
City Attorney
CITY ATTORNEY
Civil
Prosecution
Risk Management
Victim Services
CITY TREASURER
Accounting
Budget
Business Services
Purchasing
City Treasurer/ CFO
Charter Officers
City Auditor
CITY AUDITOR
City Manager
City Clerk
CITY CLERK
Council Support
Election Services
Records Management
City Departments
CITY MANAGER'S OFFICE
Constituent Services
Community Involvement
Government Relations
ADA/Title VI
COMMUNICATIONS
ECONOMIC DEVELOPMENT
ENTERPRISE OPERATIONS/ ADMINISTRATIVE SERVICES
Airport
Stadium
Financial Management Services
WestWorld
FACILITIES MANAGEMENT
FLEET MANAGEMENT
HUMAN RESOURCES
LIBRARY SERVICES
INFORMATION TECHNOLOGY
PARKS, RECREATION AND HUMAN SERVICES
PRESERVE
PLANNING & DEVELOPMENT
SOLID WASTE MANAGEMENT
TOURISM & EVENTS
TRANSPORTATION & INFRASTRUCTURE
WATER RESOURCES
Deputy City Manager
Executive Leadership
Police Chief
POLICE
Emergency Management
Uniformed Services
Investigative Services
Operational Services
Deputy City Manager
Fire Chief
FIRE
Operations Services
Professional Services
Fire & Life Safety

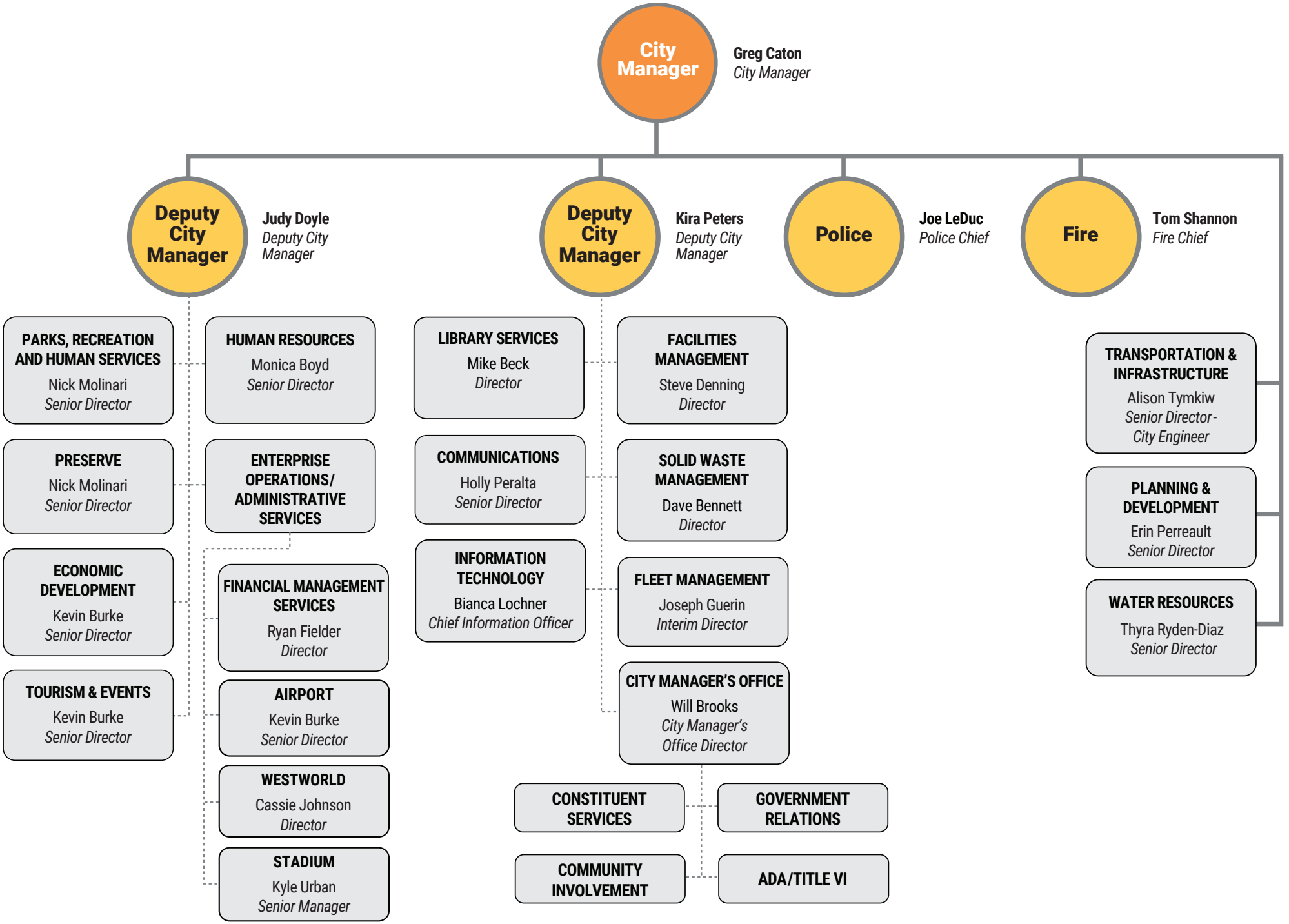
City Manager
Greg Caton
City Manager
Deputy City Manager
Judy Doyle
Deputy City Manager
Deputy City Manager
Kira Peters
Deputy City Manager
Police
Joe LeDuc
Police Chief
Fire
Tom Shannon
Fire Chief
PARKS, RECREATION AND HUMAN SERVICES
Nick Molinari
Senior Director
HUMAN RESOURCES
Monica Boyd
Senior Director
PRESERVE
Nick Molinari
Senior Director
ENTERPRISE OPERATIONS/ ADMINISTRATIVE SERVICES
ECONOMIC DEVELOPMENT
Kevin Burke
Senior Director
FINANCIAL MANAGEMENT SERVICES
Ryan Fielder
Director
TOURISM & EVENTS
Kevin Burke
Senior Director
AIRPORT
Kevin Burke
Senior Director
WESTWORLD
Cassie Johnson
Director
STADIUM
Kyle Urban
Senior Manager
LIBRARY SERVICES
Mike Beck
Director
FACILITIES MANAGEMENT
Steve Denning
Director
COMMUNICATIONS
Holly Peralta
Senior Director
SOLID WASTE MANAGEMENT
Dave Bennett
Director
INFORMATION TECHNOLOGY
Bianca Lochner
Chief Information Officer
FLEET MANAGEMENT
Joseph Guerin
Interim Director
CITY MANAGER'S OFFICE
Will Brooks
City Manager's Office Director
CONSTITUENT SERVICES
GOVERNMENT RELATIONS
COMMUNITY INVOLVEMENT
ADA/TITLE VI
TRANSPORTATION & INFRASTRUCTURE
Alison Tymkiw
Senior Director - City Engineer
PLANNING & DEVELOPMENT
Erin Perreault
Senior Director
WATER RESOURCES
Thyra Ryden-Diaz
Senior Director

CITY OF SCOTTSDALE

City Directory

Effective November 17, 2026

Mayor
Lisa Borowsky 480-312-2466
Terrance Thornton, Chief of Staff 480-312-7806

Scottsdale City Council 480-312-2550
Councilwoman Jan Dubauskas
Councilman Barry Graham
Councilman Adam Kwasman
Councilwoman Kathy Littlefield
Councilwoman Maryann McAllen
Councilwoman Solange Whitehead

City Attorney
Luis Santaella, City Attorney 480-312-7771
Lori Davis, Chief Deputy City Attorney 480-312-2405
Joe Padilla, Deputy City Attorney 480-312-2405
Bill Hylen, Deputy City Attorney.....480-312-2472

City Auditor
Lai Cluff, Acting City Auditor 480-312-7756

City Clerk
Ben Lane, City Clerk 480-312-2411
Bambi Benitez, Deputy City Clerk.....480-312-7846
Shannon Beck, Deputy City Clerk.....480-312-2424

City Court
Marianne Bayardi, Presiding Judge 480-312-2772
Chris Phelps, Court Administrator 480-312-2775

City Treasurer
Sonia Andrews, City Treasurer/CFO 480-312-2364
Anna Henthorn, Asst. City Treasurer 480-312-7805
Scott Selin, Budget Dept. Director.....480-312-2603
Ana Lia Johnson, Asst. Budget Director 480-312-7893
Whitney Pitt, Business Services Director.....480-312-5925
Jenn Myers, Purchasing Director 480-312-5706
Matthew Reams, Accounting Director.....480-312-7188

City Manager's Office
Greg Caton, City Manager.....480-312-2850
Judy Doyle, Deputy City Manager*.....480-312-2691
Kira Peters, Deputy City Manager*.....480-312-0104
Will Brooks, City Manager Office Director~.....480-312-7826

- Constituent Services
- Government Relations
- Community Involvement
- ADA/Title VI

Communications
Holly Peralta, Sr. Director~ 480-312-2655

Economic Development
Kevin Burke, Sr. Director^.....480-312-2533

Enterprise Operations/Administrative Services
-Airport
Kevin Burke, Sr. Director^.....480-312-2533
-Financial Management Services
Ryan Fielder, Director^.....480-312-2683
-Stadium
Kyle Urban, Sr. Manager^.....480-312-2380
-WestWorld
Cassie Johnson, Director^ 480-312-8520

Facilities Management
Steve Denning, Director~.....480-312-5756

Fire Department
Tom Shannon, Fire Chief*.....480-312-8000

Fleet Management
Joseph Guerin, Interim Director~.....480-312-5579

Human Resources
Monica Boyd, Sr. Director^..... ..480-312-2615

Information Technology
Bianca Lochner, Chief Info. Officer~..... 480-312-7615

Library Services
Mike Beck, Director~.....480-312-2658

Parks, Recreation and Human Services
Nick Molinari, Sr. Director^..... 480-312-1011

Planning & Development
Erin Perreault, Sr. Director*..... 480-312-7093

Police Department
Joe LeDuc, Police Chief*.....480-312-1900

Preserve
Nick Molinari, Sr. Director^..... 480-312-1011

Solid Waste Management
Dave Bennett, Director~.....480-312-5607

Tourism & Events
Kevin Burke, Sr. Director^.....480-312-2533

Transportation & Infrastructure
Alison Tymkiw, Sr. Director- City Engineer*
.....480-312-7760

Water Resources
Thyra Ryden-Diaz, Sr. Director*.....480-312-4327

* Reports to Greg Caton, City Manager
^ Reports to Judy Doyle, Deputy City Manager
~ Reports to Kira Peters, Deputy City Manager

Call Center 480-312-3111 For General City Information