

SCOTTSDALE POLICE DEPARTMENT CRIME LABORATORY BLOOD ALCOHOL FACE SHEET

ANALYSIS DATE 05/08/2026 SEQUENCE NAME 08May26

EQUIPMENT

Pipettor Hamilton ML600GJ10749 Hamilton ML600EA20851
 Gas Chromatograph Agilent US14173023 Agilent US2320A024

INSTRUMENT CALIBRATION

Vial 1 0.02 calibrator Lot FN03062417 Coefficient of determination (r²)
 Vial 2 0.10 calibrator Lot FN04042408 0.99999
 Vial 3 0.20 calibrator Lot FN03132302
 Vial 4 0.40 calibrator Lot FN04092401

CALIBRATION VERIFICATION AND RESOLUTION TEST

Vial	Sample	Expected result	Measured result	Manufacturer/lot
5	Blank	Not detected	Not detected	Innovative Research 55602WB
6	Volatiles mixture	6 compounds	6 compounds	SPD lab 031726MIX
7	Aqueous control	0.400 g/dL	0.404 g/dL	Lipomed 12052023-B
8	Aqueous control	0.040 g/dL	0.040 g/dL	Lipomed 529862
9	Blood control	0.203 d/dL	0.203 g/dL	ACQ 4190425129/3
20	Aqueous control	0.100 g/dL	0.101 g/dL	Lipomed C1455120
31	Blood control	0.203 g/dL	0.204 g/dL	ACQ 4190425129/3
42	Aqueous control	0.100 g/dL	0.101 g/dL	Lipomed C1455120
53	Aqueous control	0.400 g/dL	0.410 g/dL	Lipomed 12052023-B
54	Aqueous control	0.040 g/dL	0.040 g/dL	Lipomed 529862
55	Blood control	0.203 g/dL	0.204 g/dL	ACQ 4190425129/3
56	Blank	Not detected	Not detected	SPD lab 033126AQ

SUBJECT SAMPLES

Subjects in the sequence 20 Subjects requiring reanalysis 0

ADDITIONAL NOTES: All testing proceeded as expected.

Run valid
 Run invalid

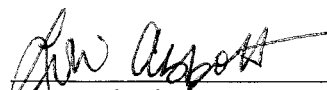
 Analyst

Run valid
 Run invalid

 Technical Reviewer

Scottsdale Police Department Crime Laboratory

Sequence Quality Assurance Summary

Sequence: 08May26

Analyst: Abbott

Sample Name	Vial	Measured Value (g/dL)	Expected Value (g/dL)	Percent Difference	Absolute Difference (g/dL)
blank 55602WB	5	negative	negative	-	-
0.400 12052023-B	7	0.404	0.400	1.00	0.004
0.040 529862	8	0.040	0.040	0.00	0.000
0.203 4190425129/3	9	0.203	0.203	0.00	0.000
0.100 C1455120	20	0.101	0.100	1.00	0.001
0.203 4190425129/3	31	0.204	0.203	0.49	0.001
0.100 C1455120	42	0.101	0.100	1.00	0.001
0.400 12052023-B	53	0.410	0.400	2.50	0.010
0.040 529862	54	0.040	0.040	0.00	0.000
0.203 4190425129/3	55	0.204	0.203	0.49	0.001
blank 033126AQ	56	negative	negative	-	-

Calibrator	Ethanol Area	N-propanol Area	Ratio
0.020	13.203	191.728	0.069
0.100	68.429	190.948	0.358
0.200	141.891	196.064	0.724
0.400	281.720	194.004	1.452

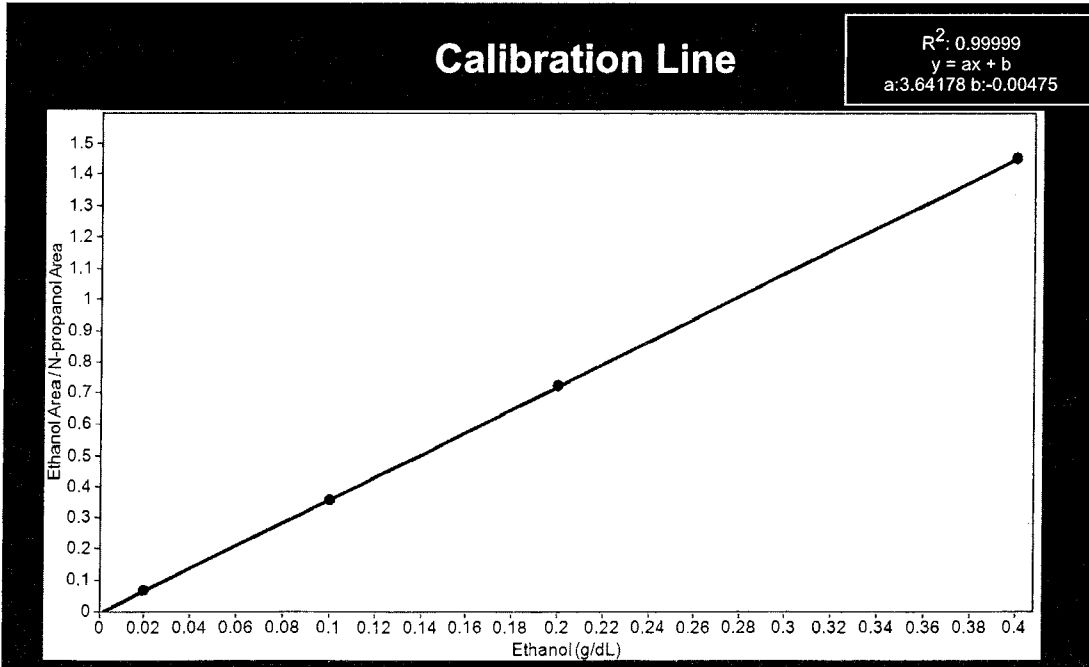

Scottsdale Police Department Crime Lab Volatiles Analysis

Sample: FN03062417	Vial: 1
Description: 0.020 Calibrator	Sequence: 08May26
Method: ethanol quant.M	Injection date: 5/8/2026 4:00:33 PM
Instrument: US2320A024 US23180007	Analyst: Abbott
Data file: C:\Chem32\1\Data\08May26\1.D	

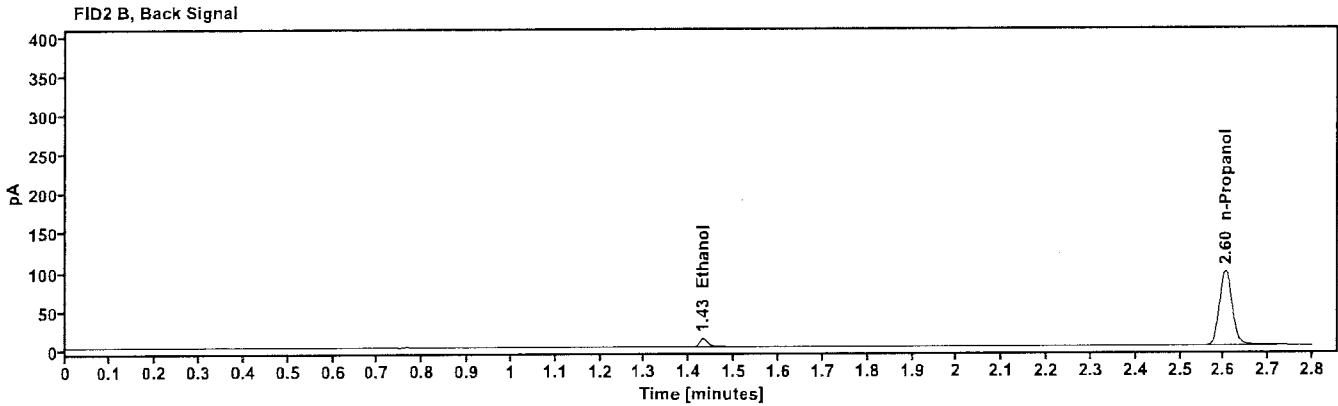
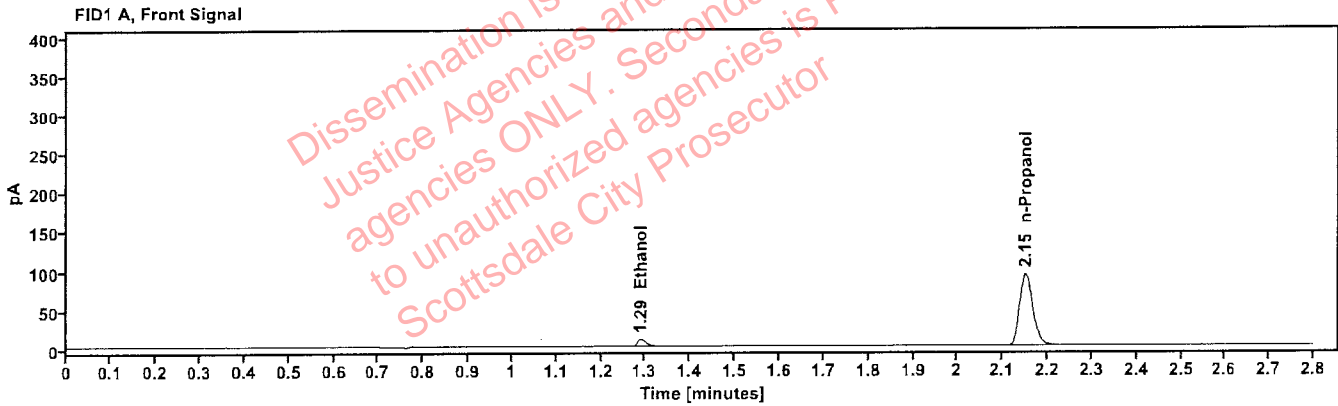

Table 1: FID 1 A (column DB-ALC1)

Compound	Time (min)	Peak Area
Ethanol	1.290	13.203
n-Propanol	2.150	191.728

Table 2: FID 2 B (column DB-ALC2)

Compound	Time (min)	Peak Area
Ethanol	1.430	13.741
n-Propanol	2.603	197.567

Scottsdale Police Department Crime Lab Volatiles Analysis

Sample: FN04042408	Vial: 2
Description: 0.100 Calibrator	Sequence: 08May26
Method: ethanol quant.M	Injection date: 5/8/2026 4:04:22 PM
Instrument: US2320A024 US23180007	Analyst: Abbott <i>JA</i>
Data file: C:\Chem32\1\Data\08May26\2.D	

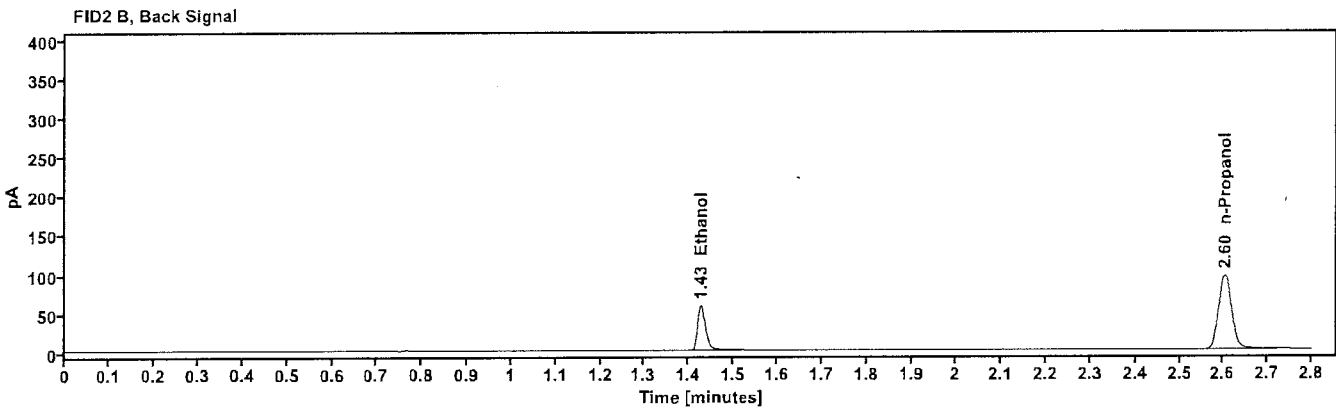
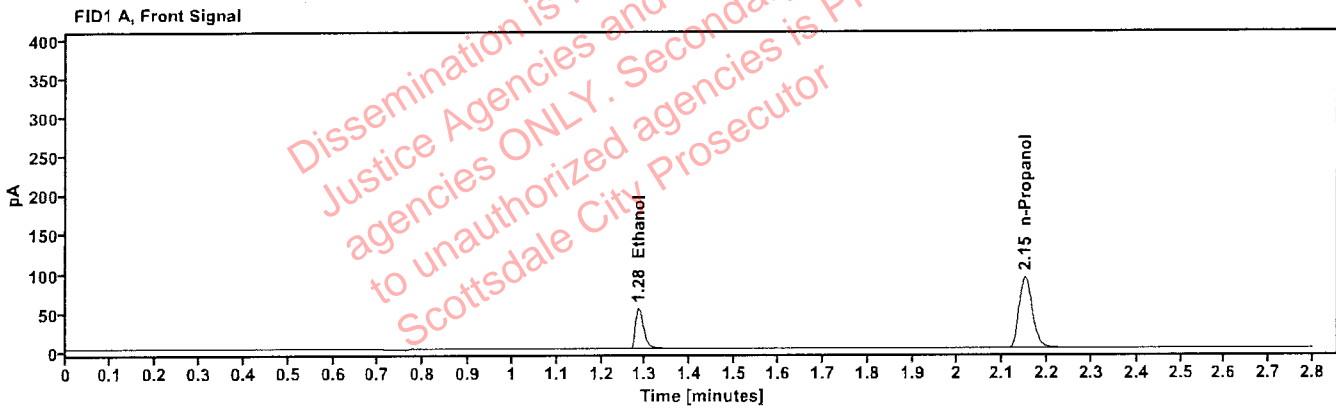

Table 1: FID 1 A (column DB-ALC1)

Compound	Time (min)	Peak Area
Ethanol	1.285	68.429
n-Propanol	2.150	190.948

Table 2: FID 2 B (column DB-ALC2)

Compound	Time (min)	Peak Area
Ethanol	1.427	70.574
n-Propanol	2.603	196.556

Scottsdale Police Department Crime Lab Volatiles Analysis

Sample: FN03132302	Vial: 3
Description: 0.200 Calibrator	Sequence: 08May26
Method: ethanol quant.M	Injection date: 5/8/2026 4:08:10 PM
Instrument: US2320A024 US23180007	Analyst: Abbott
Data file: C:\Chem32\1\Data\08May26\3.D	

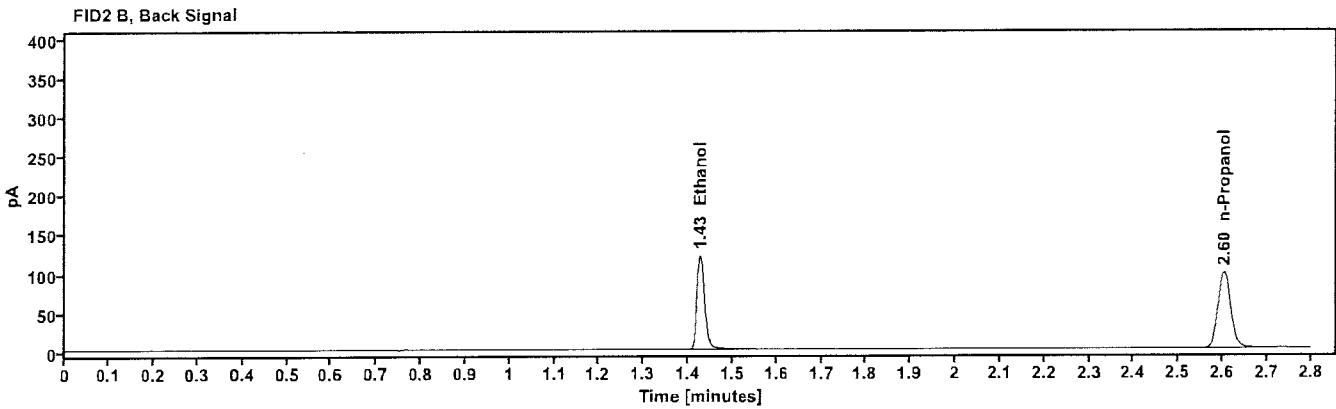
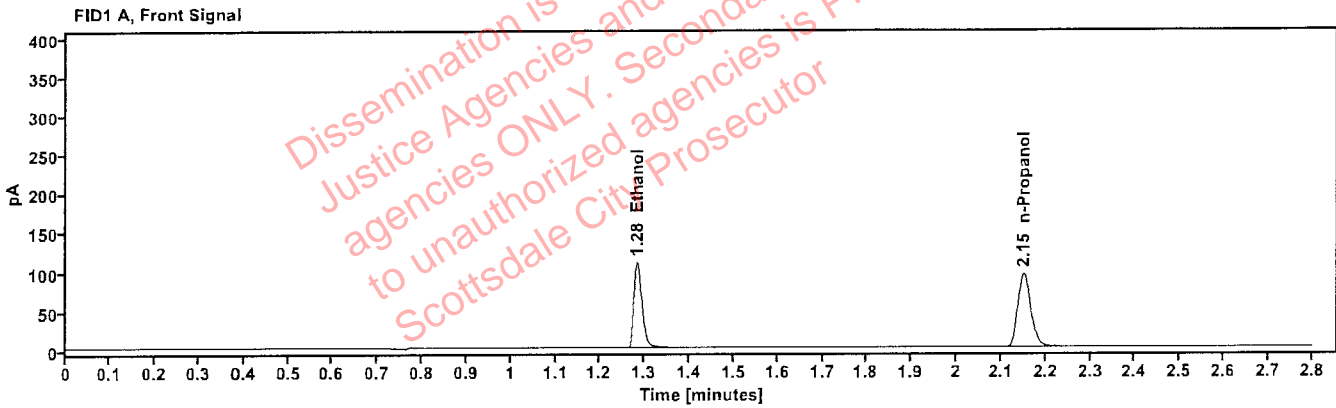

Table 1: FID 1 A (column DB-ALC1)

Compound	Time (min)	Peak Area
Ethanol	1.284	141.891
n-Propanol	2.150	196.064

Table 2: FID 2 B (column DB-ALC2)

Compound	Time (min)	Peak Area
Ethanol	1.427	146.430
n-Propanol	2.604	201.840

Scottsdale Police Department Crime Lab Volatiles Analysis

Sample: FN04092401	Vial: 4
Description: 0.400 Calibrator	Sequence: 08May26
Method: ethanol quant.M	Injection date: 5/8/2026 4:11:58 PM
Instrument: US2320A024 US23180007	Analyst: Abbott
Data file: C:\Chem32\1\Data\08May26\4.D	

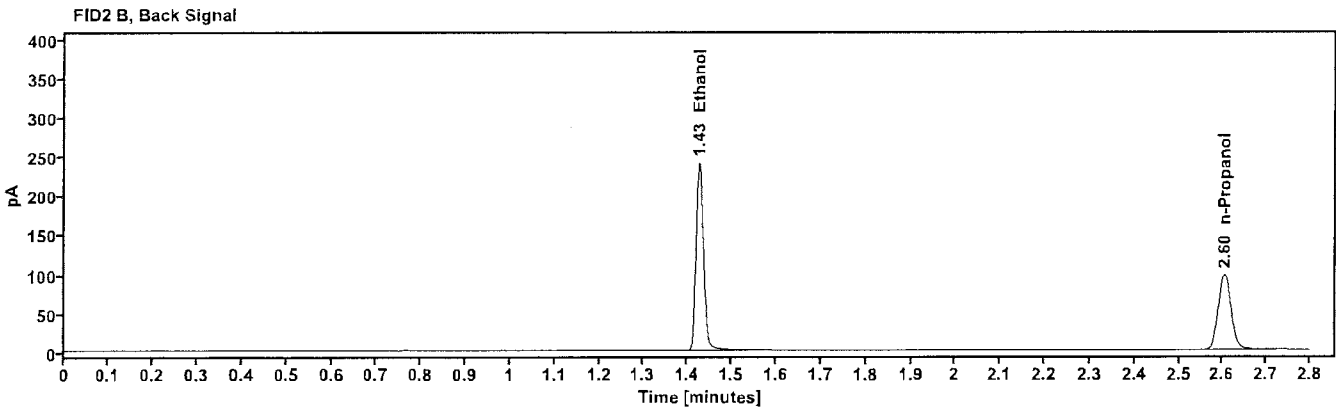
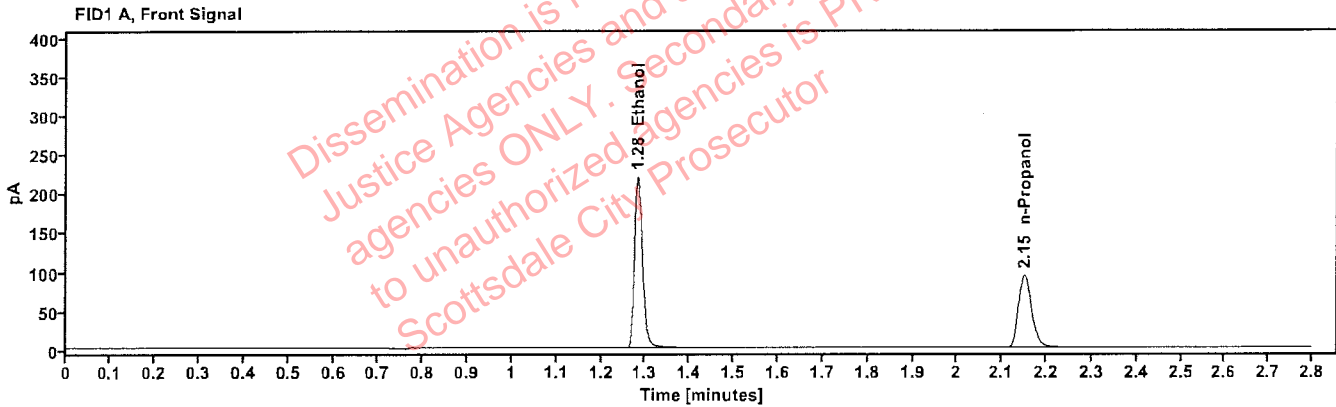

Table 1: FID 1 A (column DB-ALC1)

Compound	Time (min)	Peak Area
Ethanol	1.282	281.720
n-Propanol	2.150	194.004

Table 2: FID 2 B (column DB-ALC2)

Compound	Time (min)	Peak Area
Ethanol	1.426	290.672
n-Propanol	2.603	199.558

Scottsdale Police Department Crime Lab Volatiles Analysis

Sample: 55602WB	Vial: 5
Description: negative	LIMS ID:
Method: ethanol quant.M	Sequence: 08May26
Instrument: US2320A024 US23180007	Injection date: 5/8/2026 4:15:46 PM
Data file: C:\Chem32\1\Data\08May26\5.D	Analyst: Abbott AK

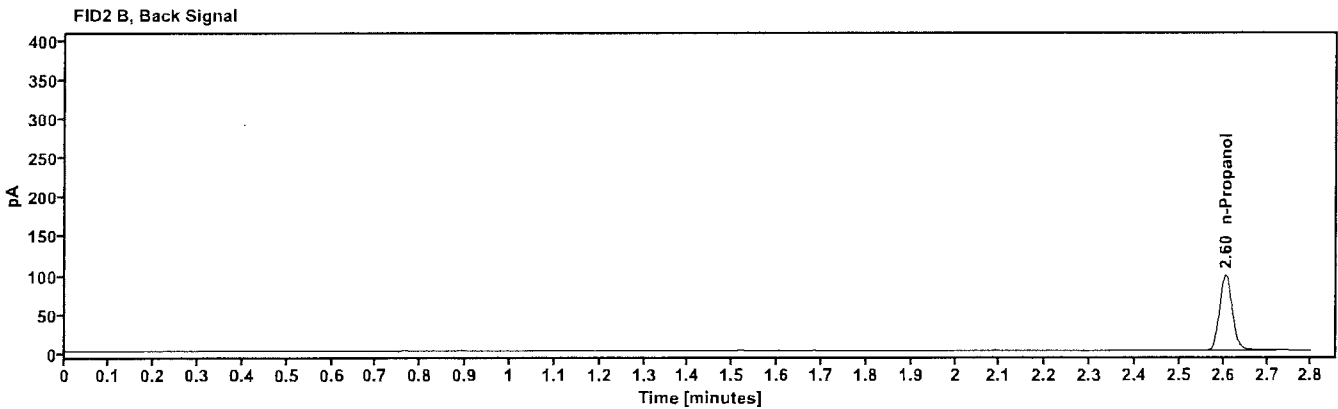
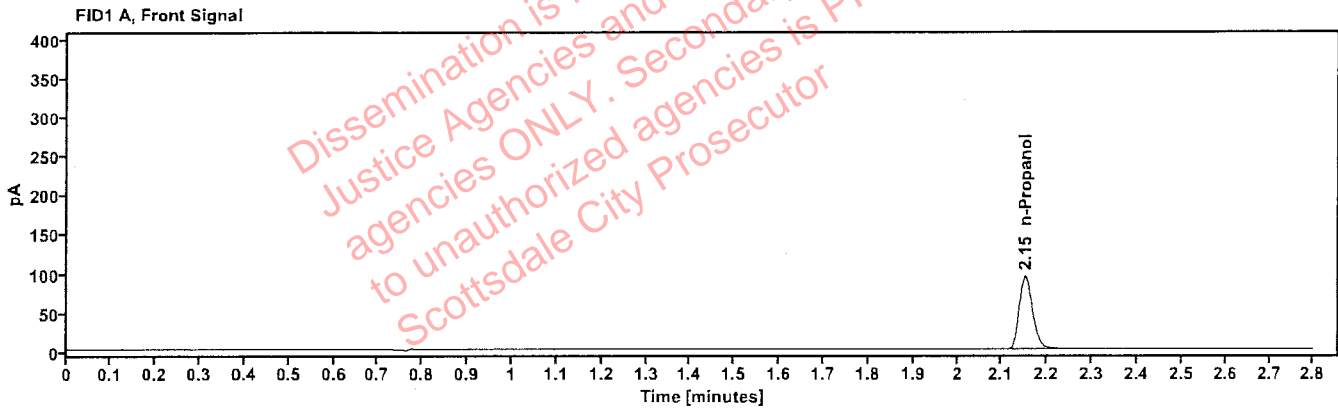

Table 1: FID 1 A (column DB-ALC1)

Compound	Amount (g/100mL)	Time (min)	Peak Area
n-Propanol	----	2.151	194.074

Table 2: FID 2 B (column DB-ALC2)

Compound	Time (min)	Peak Area
n-Propanol	2.605	200.396

Scottsdale Police Department Crime Lab Volatiles Analysis

Sample: 031726MIX	Vial: 6
Description: Volatile Mix	LIMS ID:
Method: ethanol quant.M	Sequence: 08May26
Instrument: US2320A024 US23180007	Injection date: 5/8/2026 4:19:33 PM
Data file: C:\Chem32\1\Data\08May26\6.D	Analyst: Abbott AK

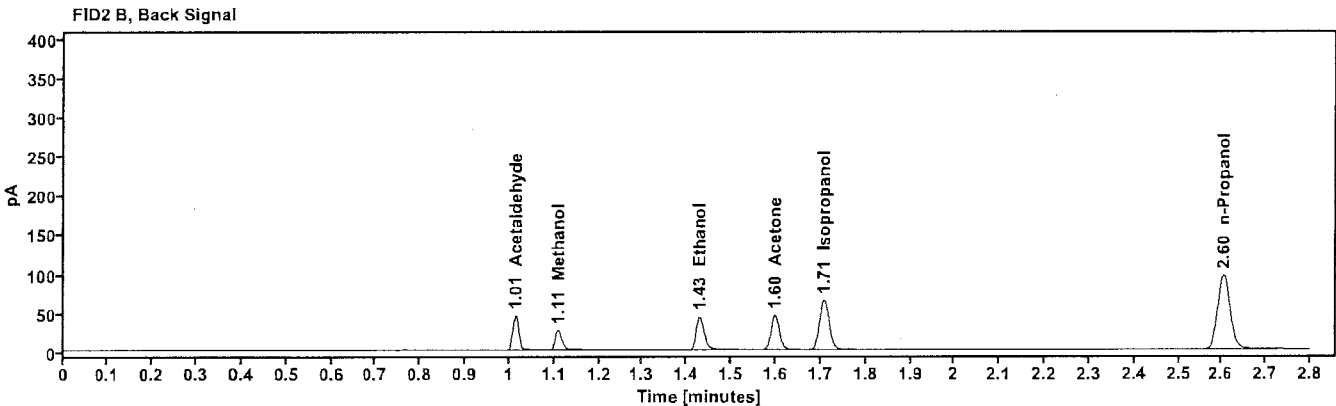
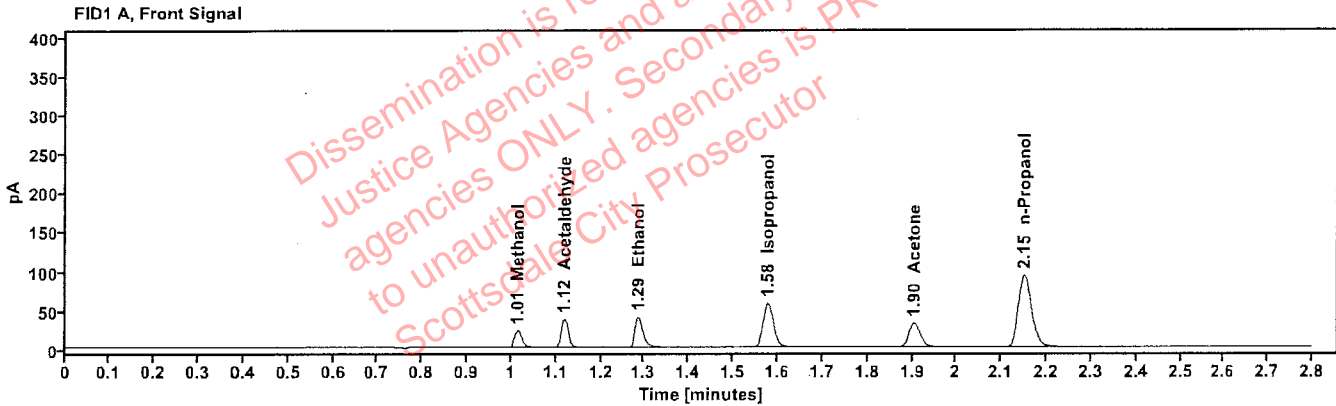

Table 1: FID 1 A (column DB-ALC1)

Compound	Amount (g/100mL)	Time (min)	Peak Area
Methanol	----	1.015	26.015
Acetaldehyde	----	1.119	40.204
quantified Ethanol	0.0749	1.286	51.410
Isopropanol	-----	1.578	93.644
Acetone	----	1.904	56.632
n-Propanol	----	2.150	191.896

Table 2: FID 2 B (column DB-ALC2)

Compound	Time (min)	Peak Area
Acetaldehyde	1.014	41.650
Methanol	1.109	26.745
Ethanol	1.428	52.936
Acetone	1.598	58.463
Isopropanol	1.708	96.659
n-Propanol	2.604	197.406

Scottsdale Police Department Crime Lab Volatiles Analysis

Sample: 12052023-B	Vial: 7
Description: 0.400	LIMS ID:
Method: ethanol quant.M	Sequence: 08May26
Instrument: US2320A024 US23180007	Injection date: 5/8/2026 4:24:34 PM
Data file: C:\Chem32\1\Data\08May26\7.D	Analyst: Abbott

Abbott

Dissemination is restricted to Criminal Justice Agencies and authorized agencies ONLY. Secondary dissemination to unauthorized agencies is PROHIBITED. Scottsdale City Prosecutor

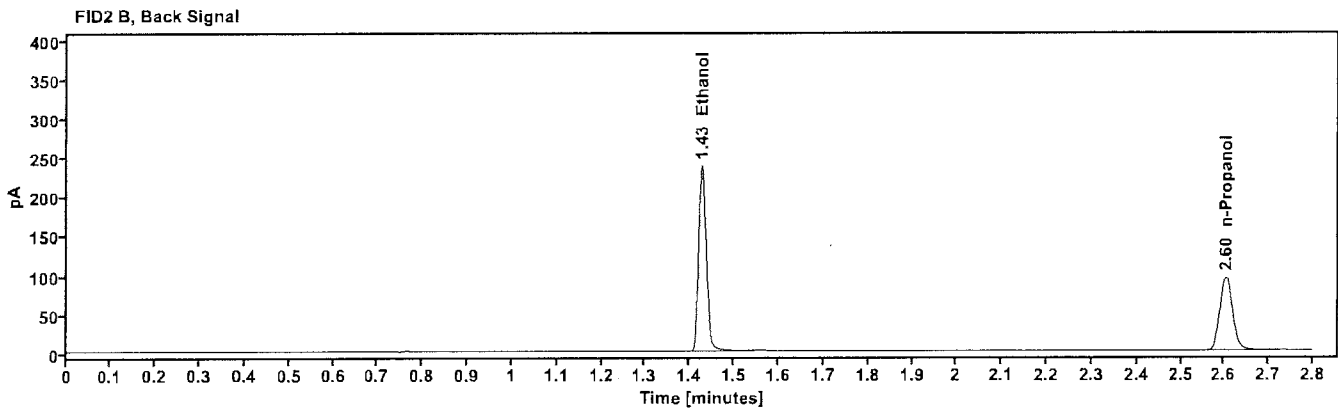
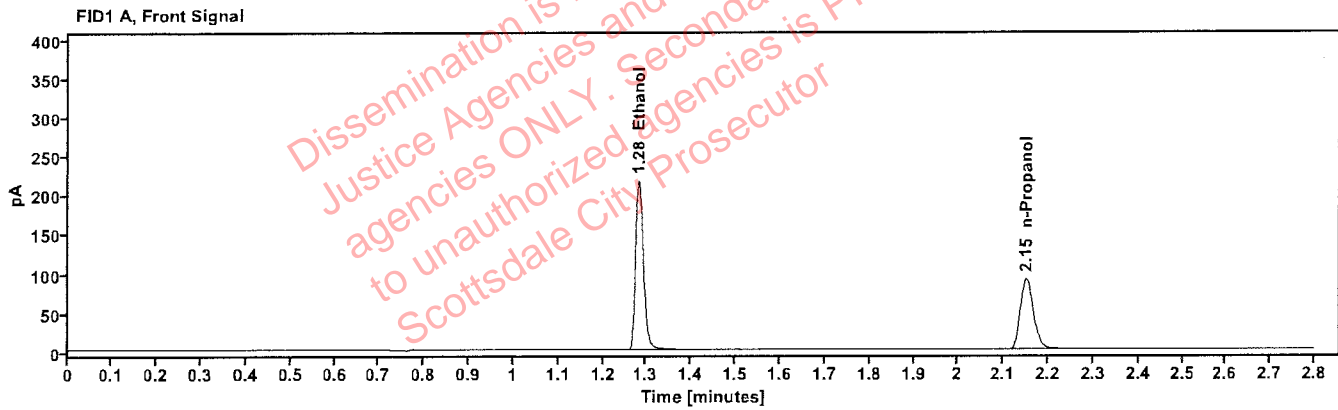

Table 1: FID 1 A (column DB-ALC1)

Compound	Amount (g/100mL)	Time (min)	Peak Area
quantified Ethanol	0.4043	1.283	276.961
n-Propanol	----	2.150	188.717

Table 2: FID 2 B (column DB-ALC2)

Compound	Time (min)	Peak Area
Ethanol	1.427	285.897
n-Propanol	2.604	194.065

Scottsdale Police Department Crime Lab Volatiles Analysis

Sample: 529862	Vial: 8
Description: 0.040	LIMS ID:
Method: ethanol quant.M	Sequence: 08May26
Instrument: US2320A024 US23180007	Injection date: 5/8/2026 4:28:22 PM
Data file: C:\Chem32\1\Data\08May26\8.D	Analyst: Abbott

MA

Dissemination is restricted to Criminal Justice Agencies and authorized agencies ONLY. Secondary dissemination to unauthorized agencies is PROHIBITED. Scottsdale City Prosecutor

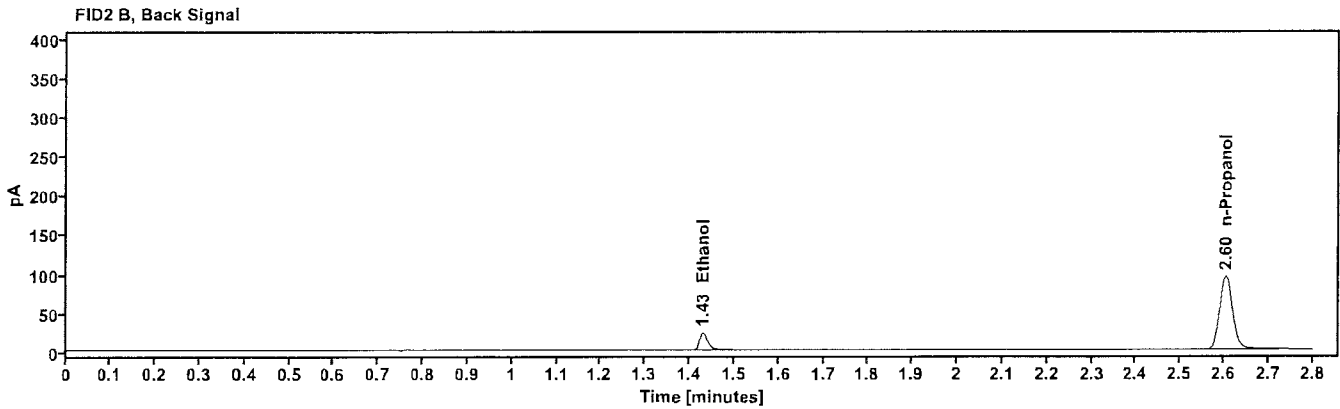
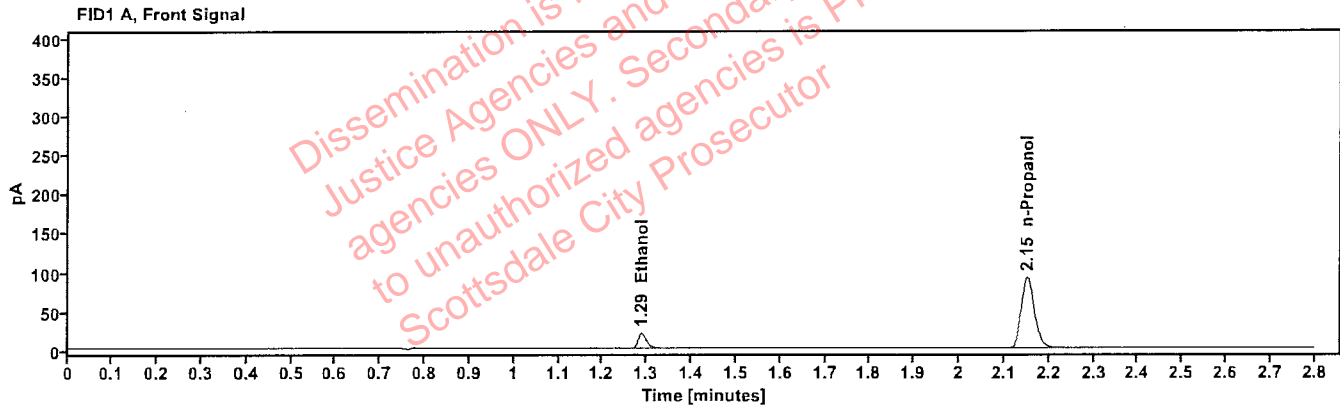

Table 1: FID 1 A (column DB-ALC1)

Compound	Amount (g/100mL)	Time (min)	Peak Area
quantified Ethanol	0.0400	1.288	26.647
n-Propanol	-----	2.151	189.129

Table 2: FID 2 B (column DB-ALC2)

Compound	Time (min)	Peak Area
Ethanol	1.430	27.475
n-Propanol	2.604	194.645

Scottsdale Police Department Crime Lab Volatiles Analysis

Sample:	4190425129/3	Vial:	9
Description:	0.203	LIMS ID:	
Method:	ethanol quant.M	Sequence:	08May26
Instrument:	US2320A024 US23180007	Injection date:	5/8/2026 4:32:10 PM
Data file:	C:\Chem32\1\Data\08May26\9.D	Analyst:	Abbott JA

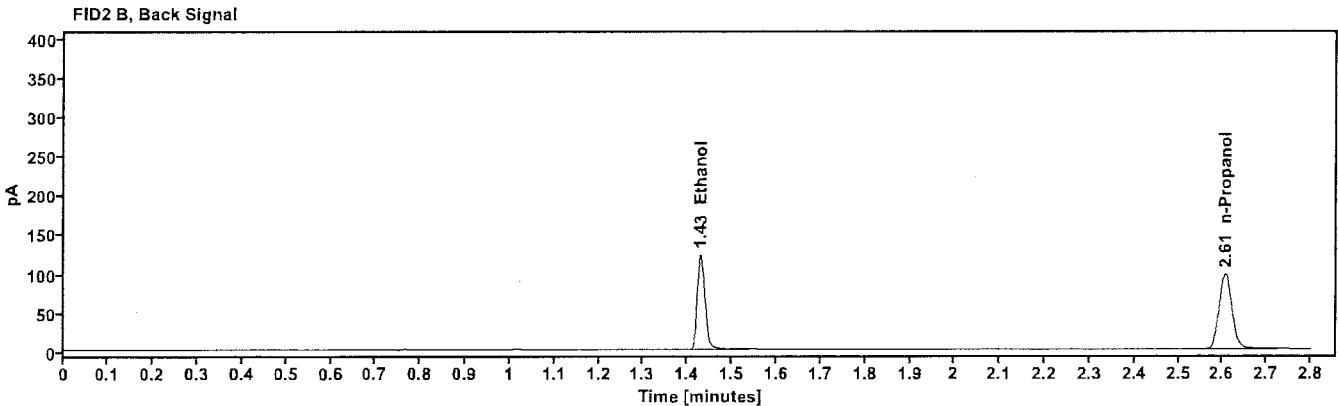
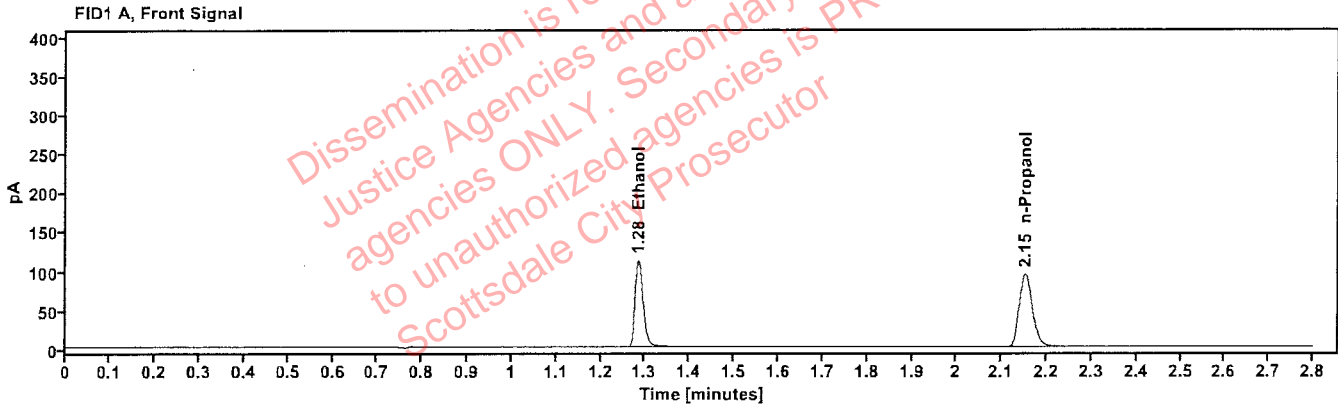

Table 1: FID 1 A (column DB-ALC1)

Compound	Amount (g/100mL)	Time (min)	Peak Area
quantified Ethanol	0.2038	1.285	143.906
n-Propanol	----	2.152	195.121

Table 2: FID 2 B (column DB-ALC2)

Compound	Time (min)	Peak Area
Ethanol	1.429	148.395
n-Propanol	2.606	200.554

Scottsdale Police Department Crime Lab Volatiles Analysis

Sample: C1455120	Vial: 20
Description: 0.100	LIMS ID:
Method: ethanol quant.M	Sequence: 08May26
Instrument: US2320A024 US23180007	Injection date: 5/8/2026 5:16:22 PM
Data file: C:\Chem32\1\Data\08May26\20.D	Analyst: Abbott <i>JA</i>

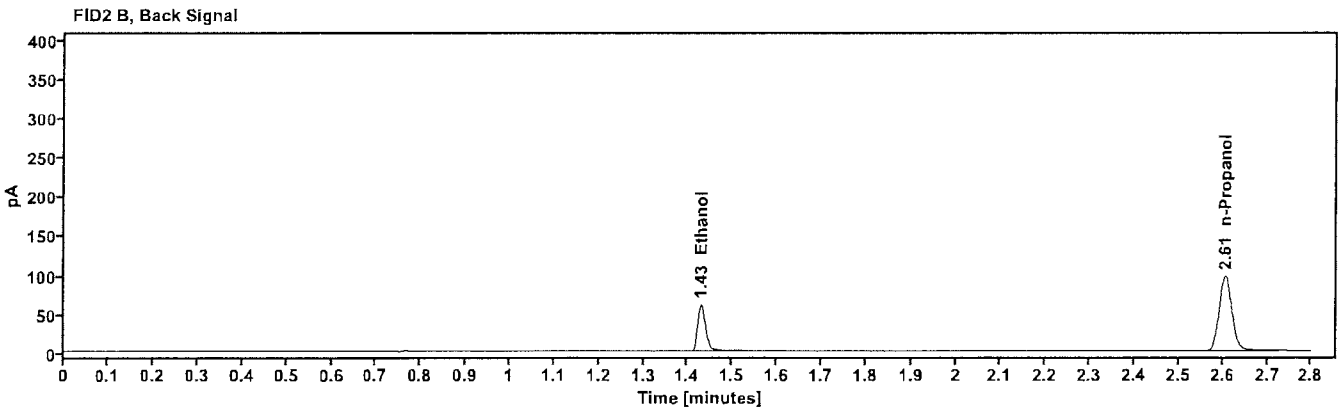
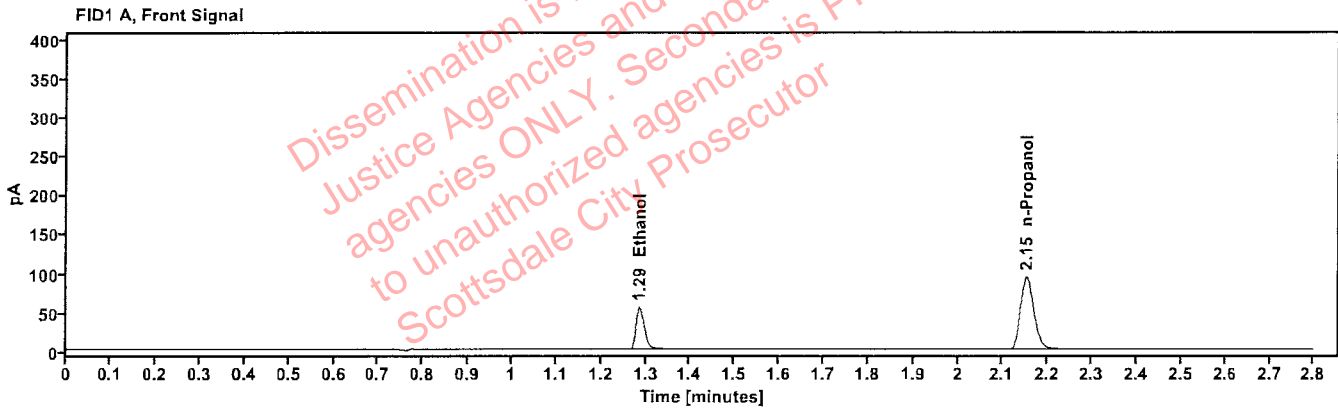

Table 1: FID 1 A (column DB-ALC1)

Compound	Amount (g/100mL)	Time (min)	Peak Area
quantified Ethanol	0.1019	1.286	71.143
n-Propanol	----	2.152	194.165

Table 2: FID 2 B (column DB-ALC2)

Compound	Time (min)	Peak Area
Ethanol	1.430	73.416
n-Propanol	2.606	199.500

Scottsdale Police Department Crime Lab Volatiles Analysis

Sample: 4190425129/3	Vial: 31
Description: 0.203	LIMS ID:
Method: ethanol quant.M	Sequence: 08May26
Instrument: US2320A024 US23180007	Injection date: 5/8/2026 6:00:33 PM
Data file: C:\Chem32\1\Data\08May26\31.D	Analyst: Abbott

Abbott

Dissemination is restricted to Criminal Justice Agencies and authorized agencies ONLY. Secondary dissemination to unauthorized agencies is PROHIBITED. Scottsdale City Prosecutor

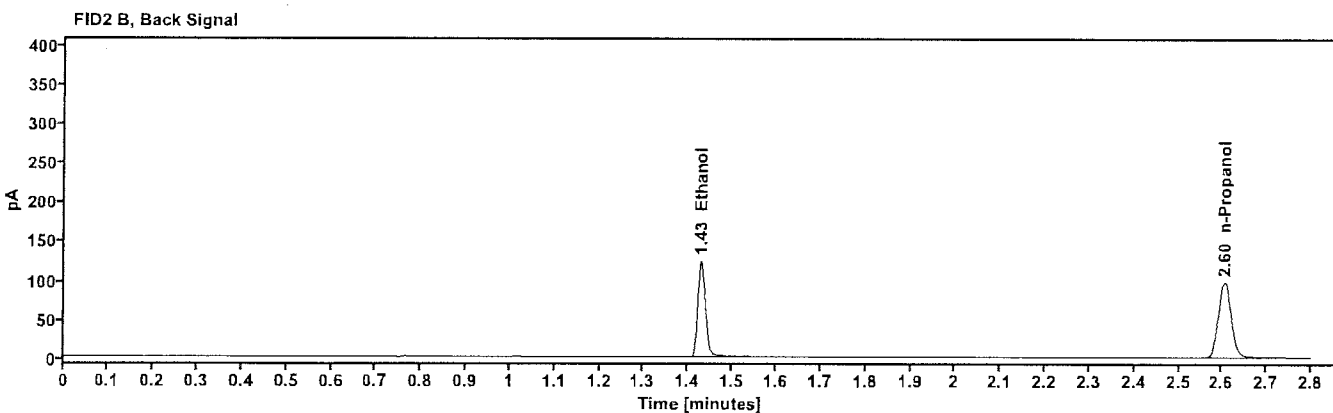
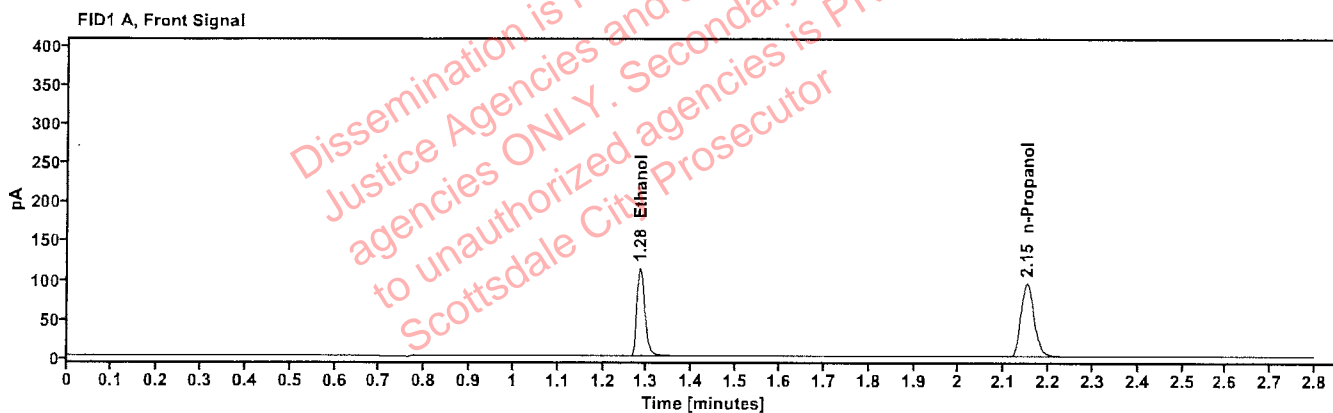

Table 1: FID 1 A (column DB-ALC1)

Compound	Amount (g/100mL)	Time (min)	Peak Area
quantified Ethanol	0.2044	1.284	144.553
n-Propanol	----	2.151	195.454

Table 2: FID 2 B (column DB-ALC2)

Compound	Time (min)	Peak Area
Ethanol	1.429	149.340
n-Propanol	2.605	200.620

Scottsdale Police Department Crime Lab Volatiles Analysis

Sample:	C1455120	Vial:	42
Description:	0.100	LIMS ID:	
Method:	ethanol quant.M	Sequence:	08May26
Instrument:	US2320A024 US23180007	Injection date:	5/8/2026 6:43:34 PM
Data file:	C:\Chem32\1\Data\08May26\42.D	Analyst:	Abbott <i>MA</i>

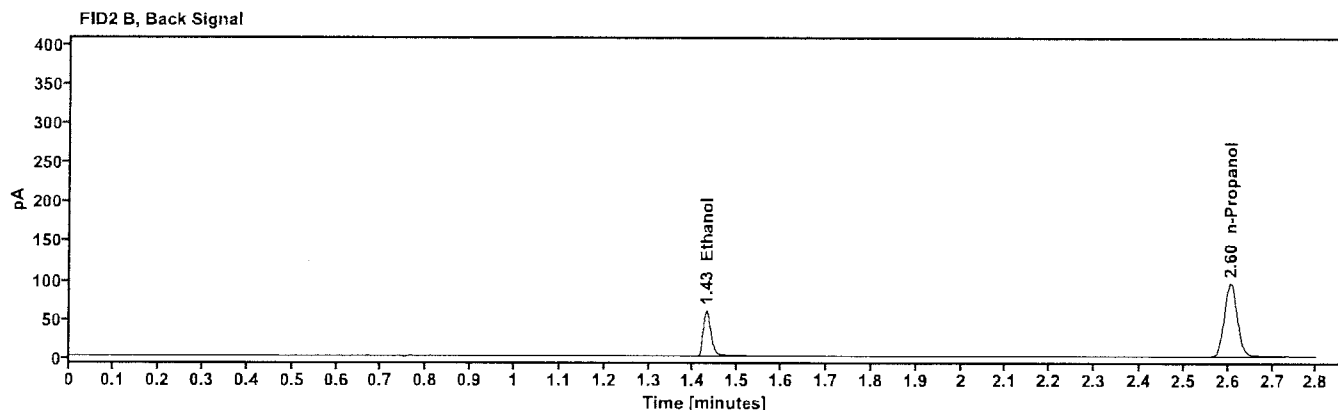
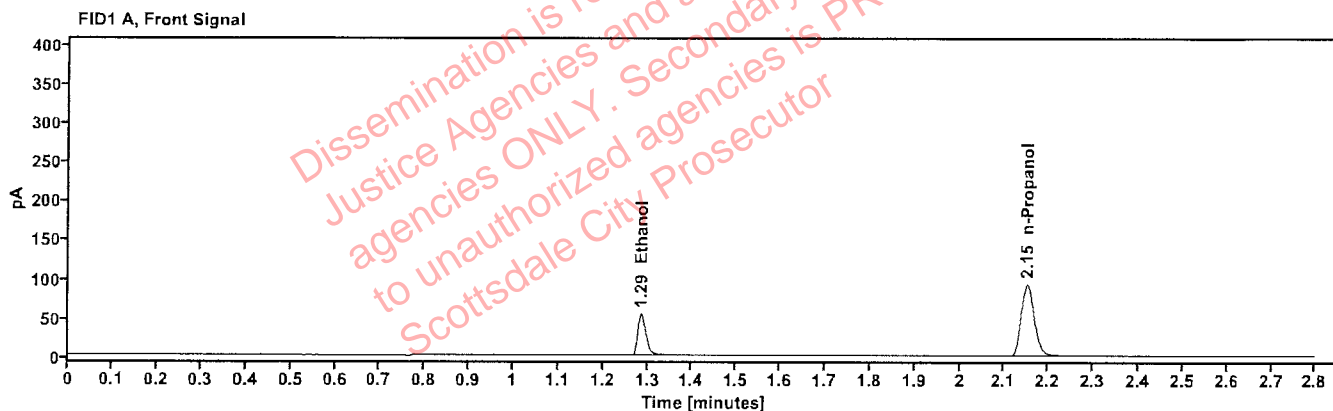

Table 1: FID 1 A (column DB-ALC1)

Compound	Amount (g/100mL)	Time (min)	Peak Area
quantified Ethanol	0.1016	1.286	69.645
n-Propanol	----	2.151	190.652

Table 2: FID 2 B (column DB-ALC2)

Compound	Time (min)	Peak Area
Ethanol	1.429	71.707
n-Propanol	2.605	195.942

Scottsdale Police Department Crime Lab Volatiles Analysis

Sample:	12052023-B	Vial:	53
Description:	0.400	LIMS ID:	
Method:	ethanol quant.M	Sequence:	08May26
Instrument:	US2320A024 US23180007	Injection date:	5/8/2026 7:27:46 PM
Data file:	C:\Chem32\1\Data\08May26\53.D	Analyst:	Abbott DA

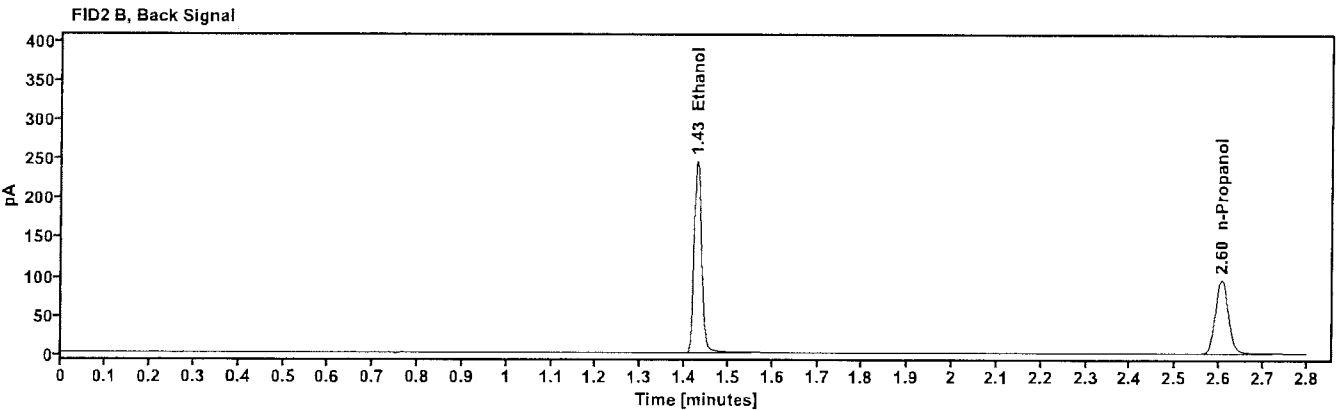
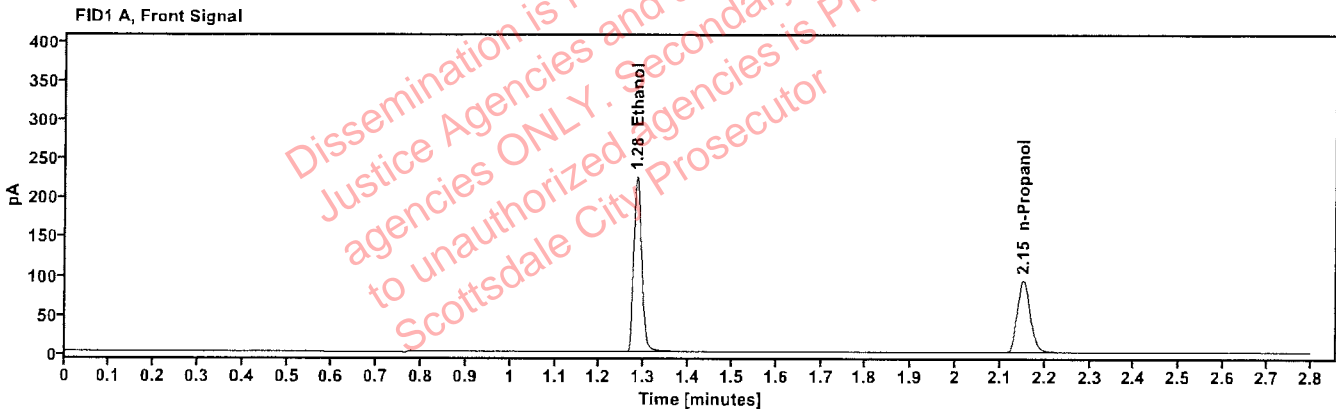

Table 1: FID 1 A (column DB-ALC1)

Compound	Amount (g/100mL)	Time (min)	Peak Area
quantified Ethanol	0.4106	1.283	286.395
n-Propanol	----	2.151	192.119

Table 2: FID 2 B (column DB-ALC2)

Compound	Time (min)	Peak Area
Ethanol	1.428	295.431
n-Propanol	2.605	197.192

Scottsdale Police Department Crime Lab Volatiles Analysis

Sample: 529862	Vial: 54
Description: 0.040	LIMS ID:
Method: ethanol quant.M	Sequence: 08May26
Instrument: US2320A024 US23180007	Injection date: 5/8/2026 7:31:34 PM
Data file: C:\Chem32\1\Data\08May26\54.D	Analyst: Abbott

MA

Dissemination is restricted to Criminal Justice Agencies and authorized agencies ONLY. Secondary dissemination to unauthorized agencies is PROHIBITED. Scottsdale City Prosecutor

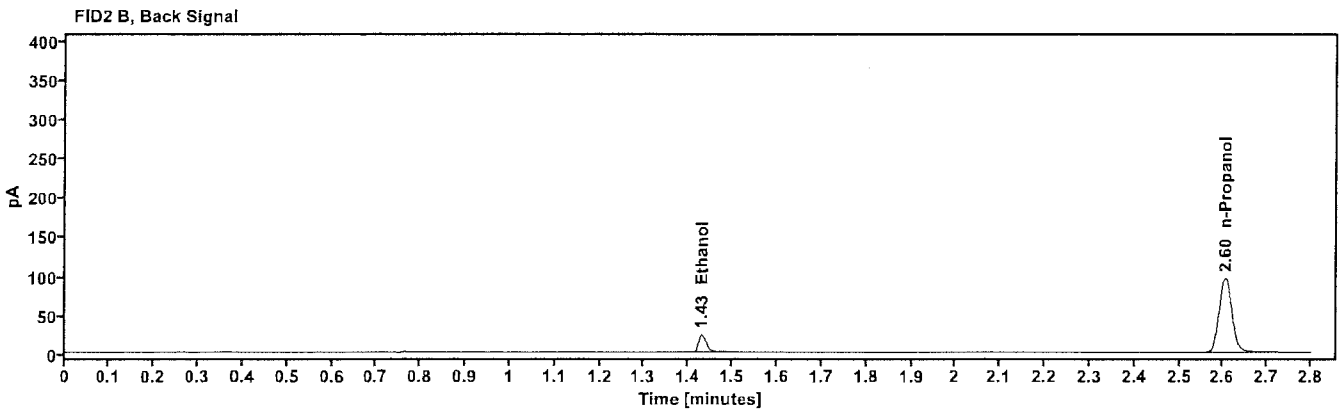
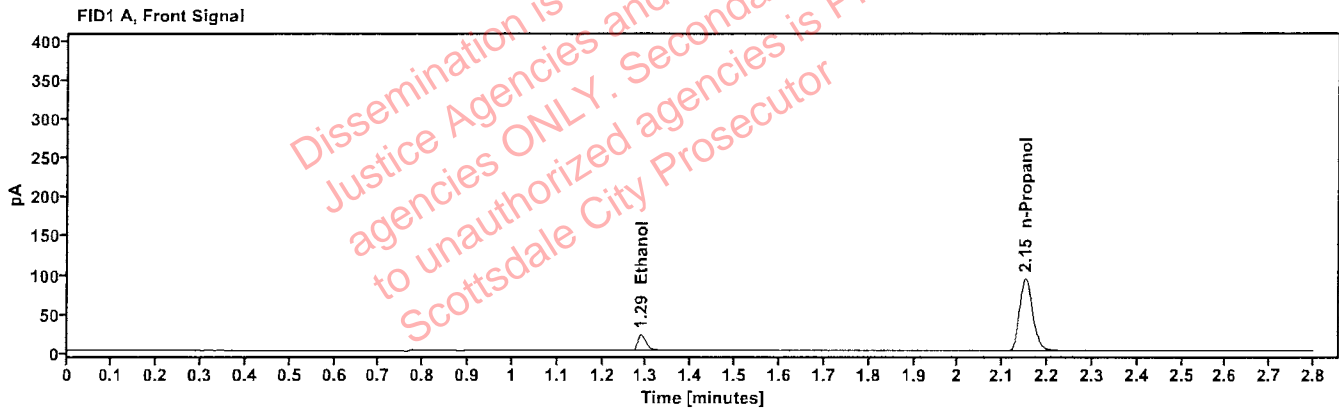

Table 1: FID 1 A (column DB-ALC1)

Compound	Amount (g/100mL)	Time (min)	Peak Area
quantified Ethanol	0.0406	1.288	27.567
n-Propanol	-----	2.151	192.498

Table 2: FID 2 B (column DB-ALC2)

Compound	Time (min)	Peak Area
Ethanol	1.430	28.279
n-Propanol	2.605	197.879

Scottsdale Police Department Crime Lab Volatiles Analysis

Sample: 4190425129/3	Vial: 55
Description: 0.203	LIMS ID:
Method: ethanol quant.M	Sequence: 08May26
Instrument: US2320A024 US23180007	Injection date: 5/8/2026 7:36:34 PM
Data file: C:\Chem32\1\Data\08May26\55.D	Analyst: Abbott JA

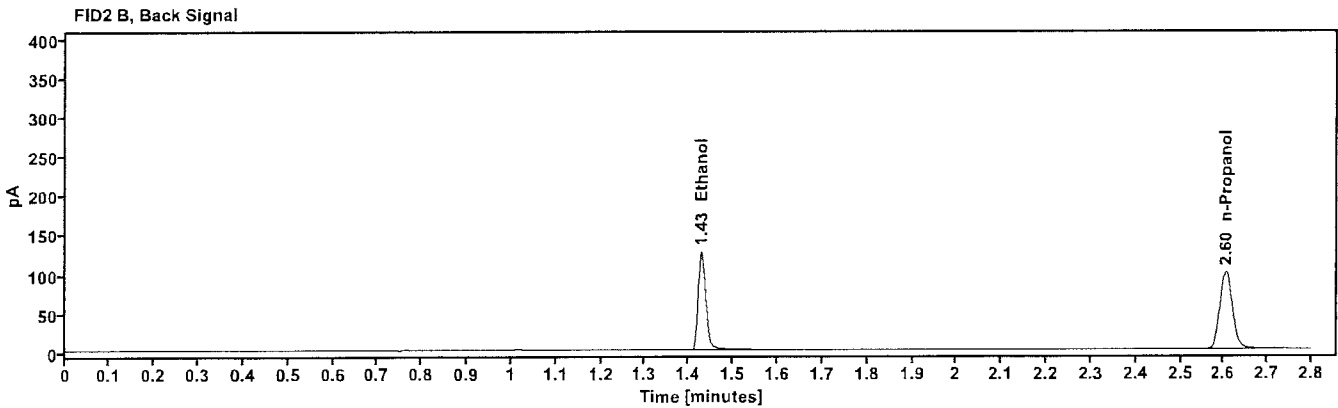
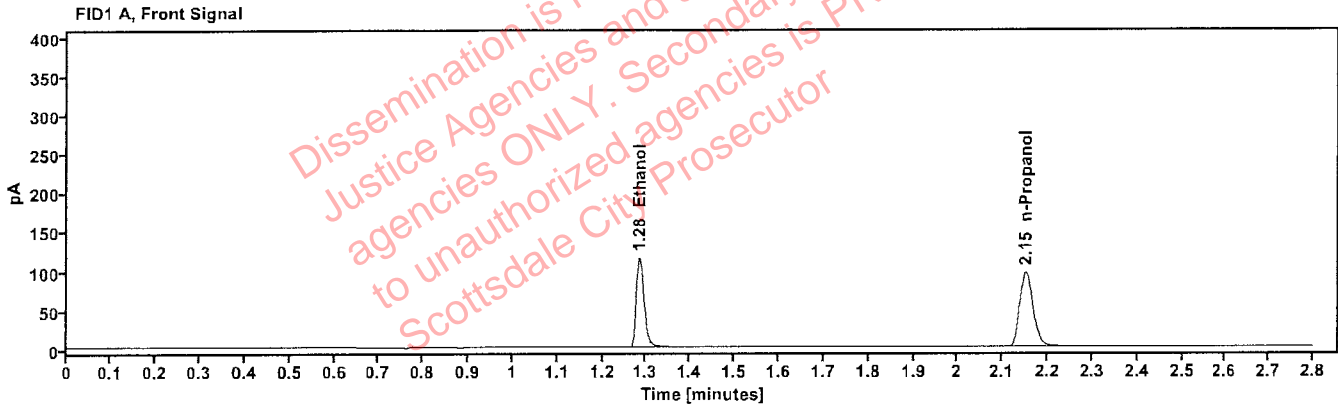

Table 1: FID 1 A (column DB-ALC1)

Compound	Amount (g/100mL)	Time (min)	Peak Area
quantified Ethanol	0.2047	1.284	147.578
n-Propanol	----	2.151	199.255

Table 2: FID 2 B (column DB-ALC2)

Compound	Time (min)	Peak Area
Ethanol	1.429	152.330
n-Propanol	2.605	204.674

Scottsdale Police Department Crime Lab Volatiles Analysis

Sample: 033126AQ	Vial: 56
Description: negative	LIMS ID:
Method: ethanol quant.M	Sequence: 08May26
Instrument: US2320A024 US23180007	Injection date: 5/8/2026 7:40:21 PM
Data file: C:\Chem32\1\Data\08May26\56.D	Analyst: Abbott DM

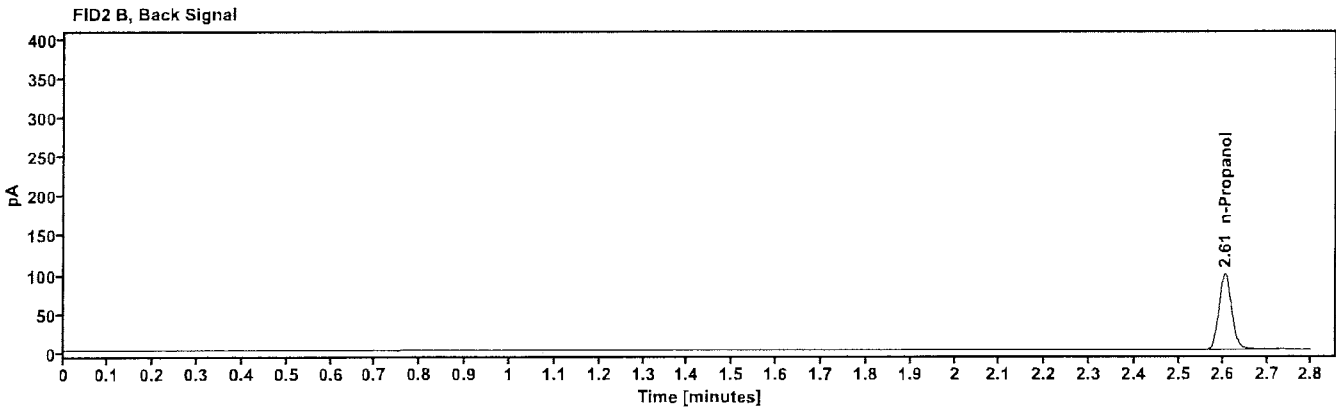
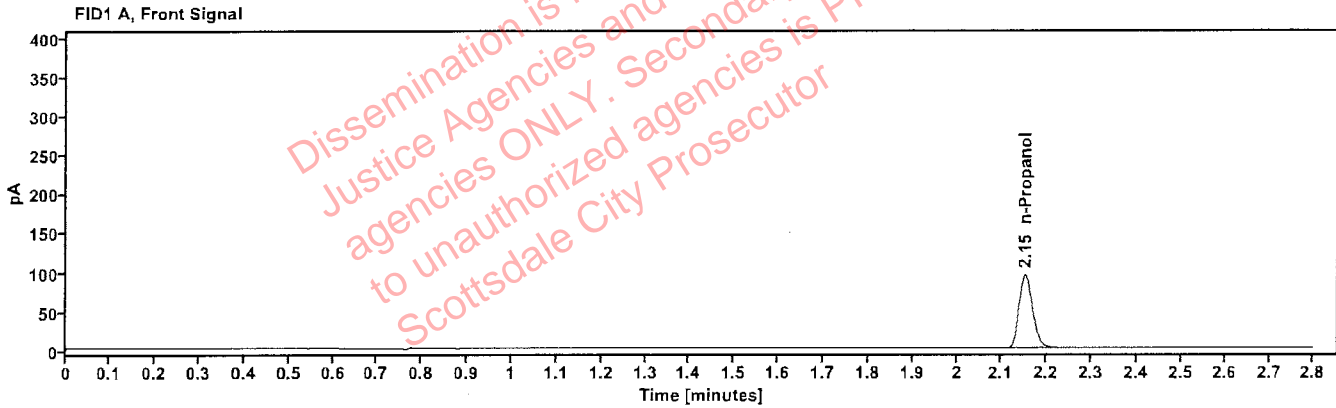

Table 1: FID 1 A (column DB-ALC1)

Compound	Amount (g/100mL)	Time (min)	Peak Area
n-Propanol	---	2.151	195.754

Table 2: FID 2 B (column DB-ALC2)

Compound	Time (min)	Peak Area
n-Propanol	2.605	201.247

Sequence Summary

Sequence name: 08May26 Instrument: US2320A024 US23180007 Analyst: Abbott

Vial	Sample	Description	Type	LIMS ID	Method
1	FN03062417	0.020 Calibrator	Calibration		ethanol quant.M
2	FN04042408	0.100 Calibrator	Calibration		ethanol quant.M
3	FN03132302	0.200 Calibrator	Calibration		ethanol quant.M
4	FN04092401	0.400 Calibrator	Calibration		ethanol quant.M
5	55602WB	negative	Control		ethanol quant.M
6	031726MIX	Volatile Mix	Control		ethanol quant.M
7	12052023-B	0.400	Control		ethanol quant.M
8	529862	0.040	Control		ethanol quant.M
9	4190425129/3	0.203	Control		ethanol quant.M
10	2509689-10		Sample		ethanol quant.M
11	2509689-10		Sample		ethanol quant.M
12	2608073-2		Sample		ethanol quant.M
13	2608073-2		Sample		ethanol quant.M
14	2608702-2		Sample		ethanol quant.M
15	2608702-2		Sample		ethanol quant.M
16	2608477-2		Sample		ethanol quant.M
17	2608477-2		Sample		ethanol quant.M
18	2608511-2		Sample		ethanol quant.M
19	2608511-2		Sample		ethanol quant.M
20	C1455120	0.100	Control		ethanol quant.M
21	2608526-2		Sample		ethanol quant.M
22	2608526-2		Sample		ethanol quant.M
23	2608657-2		Sample		ethanol quant.M
24	2608657-2		Sample		ethanol quant.M
25	2608569-2		Sample		ethanol quant.M
26	2608569-2		Sample		ethanol quant.M
27	2608605-1		Sample		ethanol quant.M
28	2608605-1		Sample		ethanol quant.M
29	2608746-1		Sample		ethanol quant.M
30	2608746-1		Sample		ethanol quant.M
31	4190425129/3	0.203	Control		ethanol quant.M
32	2608517-1		Sample		ethanol quant.M
33	2608517-1		Sample		ethanol quant.M
34	2607081-2		Sample		ethanol quant.M
35	2607081-2		Sample		ethanol quant.M
36	2608545-2		Sample		ethanol quant.M
37	2608545-2		Sample		ethanol quant.M
38	2608476-1		Sample		ethanol quant.M
39	2608476-1		Sample		ethanol quant.M
40	2608551-1		Sample		ethanol quant.M
41	2608551-1		Sample		ethanol quant.M
42	C1455120	0.100	Control		ethanol quant.M
43	2608875-1		Sample		ethanol quant.M
44	2608875-1		Sample		ethanol quant.M
45	2607920-1		Sample		ethanol quant.M
46	2607920-1		Sample		ethanol quant.M
47	2608250-1		Sample		ethanol quant.M

Sequence Summary

48	2608250-1			Sample		ethanol quant.M
49	2608556-1			Sample		ethanol quant.M
50	2608556-1			Sample		ethanol quant.M
51	2608957-2			Sample		ethanol quant.M
52	2608957-2			Sample		ethanol quant.M
53	12052023-B		0.400	Control		ethanol quant.M
54	529862		0.040	Control		ethanol quant.M
55	4190425129/3		0.203	Control		ethanol quant.M
56	033126AQ		negative	Control		ethanol quant.M

Dissemination is restricted to Criminal Justice Agencies and authorized agencies ONLY. Secondary dissemination to unauthorized agencies is PROHIBITED.
 Scottsdale City Prosecutor

Scottsdale Police Department Crime Laboratory Summary of Cases

SEQUENCE NAME: 08May26

ANALYST: Abbott 

Vials	Test 1 (g/dL)	Test 2 (g/dL)	Mean (g/dL)	Percent Difference*	Absolute Difference(g/dL)*
10 11	0.0790	0.0789	0.07895	0.06	0.00005
12 13	0.2301	0.2280	0.22905	0.46	0.00105
14 15	0.0902	0.0901	0.09015	0.06	0.00005
16 17	0.0442	0.0441	0.04415	0.11	0.00005
18 19	0.2866	0.2887	0.28765	0.37	0.00105
21 22	0.2672	0.2662	0.26670	0.19	0.00050
23 24	0.2410	0.2427	0.24185	0.35	0.00085
25 26	0.3285	0.3275	0.32800	0.15	0.00050
27 28	0.1586	0.1580	0.15830	0.19	0.00030
29 30	0.1471	0.1475	0.14730	0.14	0.00020
32 33	0.2617	0.2628	0.26225	0.21	0.00055
34 35	0.2439	0.2434	0.24365	0.10	0.00025
36 37	0.1065	0.1052	0.10585	0.61	0.00065
38 39	0.1588	0.1597	0.15925	0.28	0.00045
40 41	0.1169	0.1175	0.11720	0.26	0.00030
43 44	0.1189	0.1183	0.11860	0.25	0.00030
45 46	0.2099	0.2099	0.20990	0.00	0.00000
47 48	0.2245	0.2245	0.22450	0.00	0.00000
49 50	0.2392	0.2405	0.23985	0.27	0.00065
51 52	0.2336	0.2330	0.23330	0.13	0.00030

*Calculated differences are differences from the mean of the two results.

Scottsdale Police Department Crime Lab Volatiles Analysis

Sample: 2509689-10	Vial: 10
Description: ██████████	LIMS ID: ██████████
Method: ethanol quant.M	Sequence: 08May26
Instrument: US2320A024 US23180007	Injection date: 5/8/2026 4:35:57 PM
Data file: C:\Chem32\1\Data\08May26\10.D	Analyst: Abbott

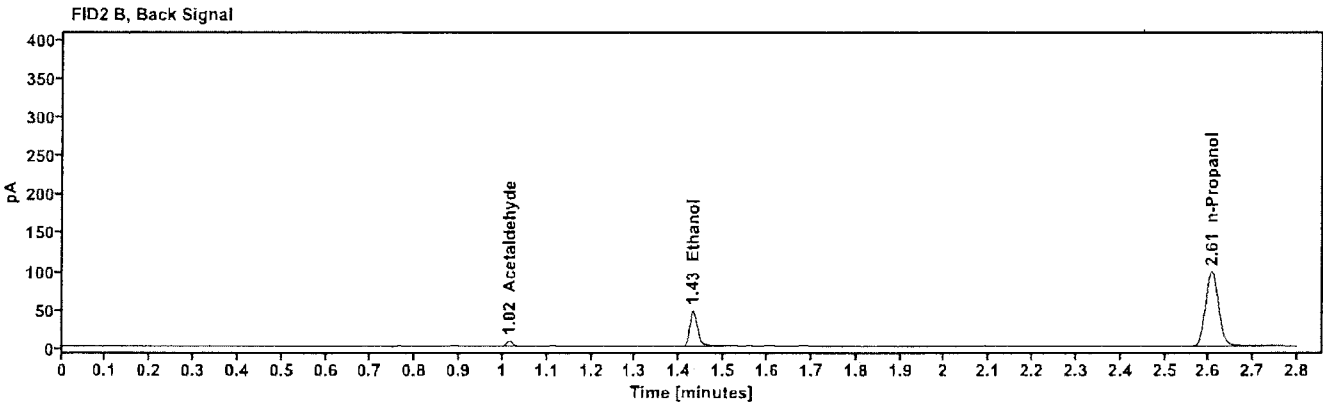
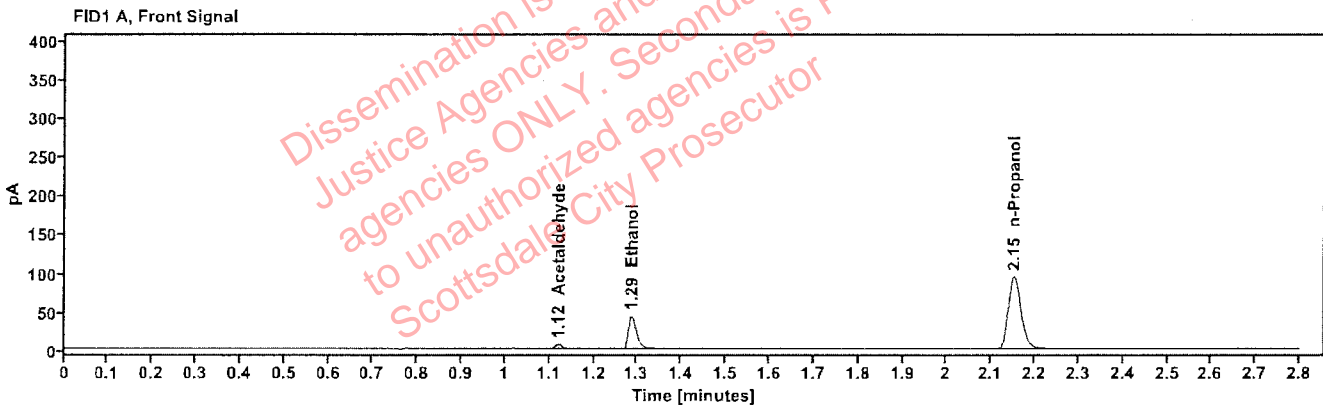

Table 1: FID 1 A (column DB-ALC1)

Compound	Amount (g/100mL)	Time (min)	Peak Area
Acetaldehyde	----	1.121	5.947
quantified Ethanol	0.0790	1.287	54.886
n-Propanol	----	2.152	193.909

Table 2: FID 2 B (column DB-ALC2)

Compound	Time (min)	Peak Area
Acetaldehyde	1.015	6.262
Ethanol	1.430	56.190
n-Propanol	2.606	199.951

Scottsdale Police Department Crime Lab Volatiles Analysis

Sample:	2509689-10	Vial:	11
Description:		LIMS ID:	
Method:	ethanol quant.M	Sequence:	08May26
Instrument:	US2320A024 US23180007	Injection date:	5/8/2026 4:39:46 PM
Data file:	C:\Chem32\1\Data\08May26\11.D	Analyst:	Abbott

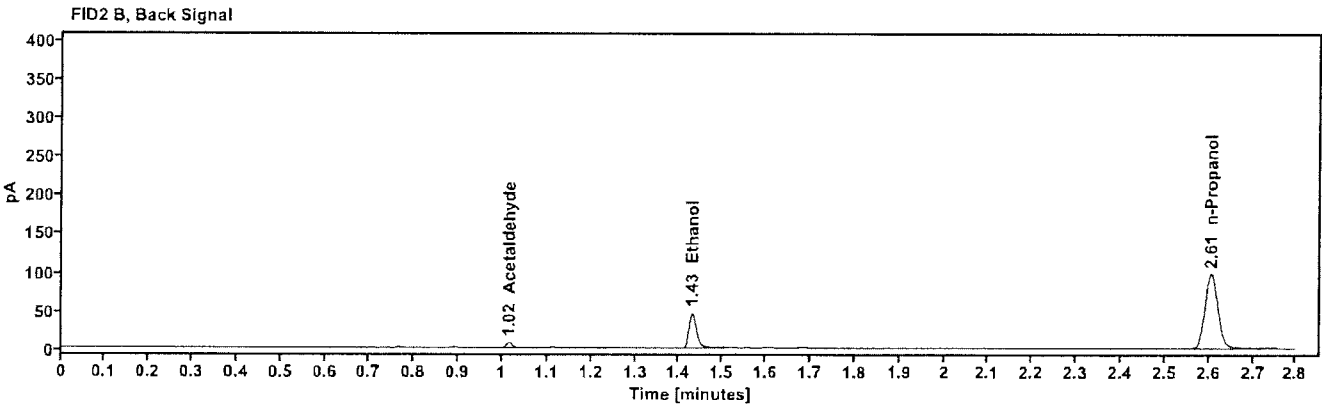
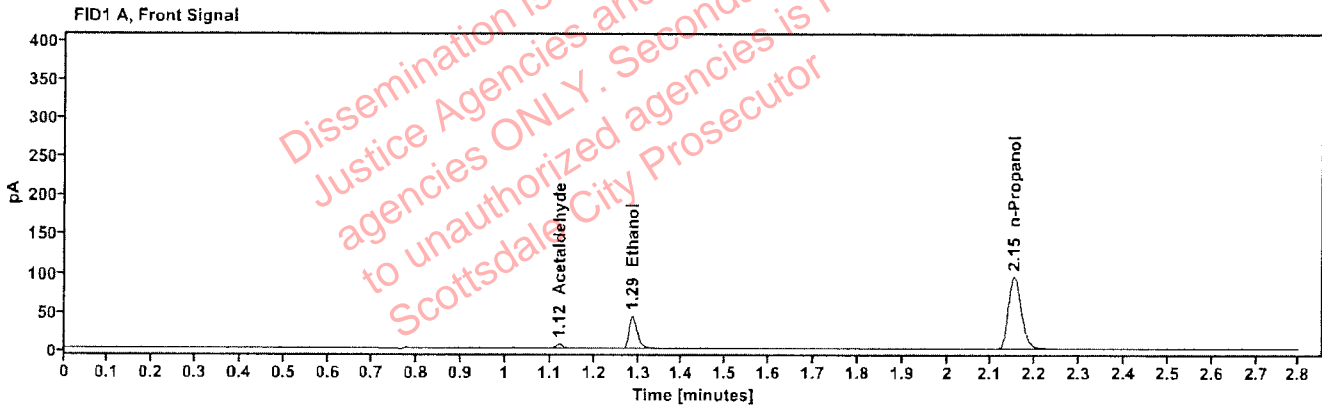

Table 1: FID 1 A (column DB-ALC1)

Compound	Amount (g/100mL)	Time (min)	Peak Area
Acetaldehyde	-----	1.121	5.934
quantified Ethanol	0.0789	1.287	54.855
n-Propanol	-----	2.152	194.239

Table 2: FID 2 B (column DB-ALC2)

Compound	Time (min)	Peak Area
Acetaldehyde	1.015	6.251
Ethanol	1.430	56.053
n-Propanol	2.605	200.303

Scottsdale Police Department Crime Lab Volatiles Analysis

Sample: 2608073-2	Vial: 12
Description: ██████████	LIMS ID: ██████████
Method: ethanol quant.M	Sequence: 08May26
Instrument: US2320A024 US23180007	Injection date: 5/8/2026 4:43:34 PM
Data file: C:\Chem32\1\Data\08May26\12.D	Analyst: Abbott

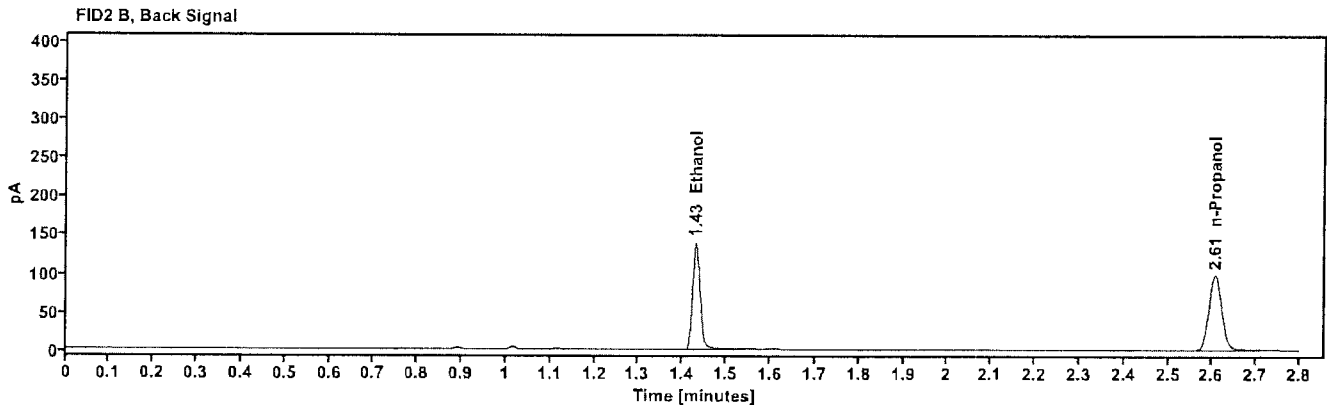
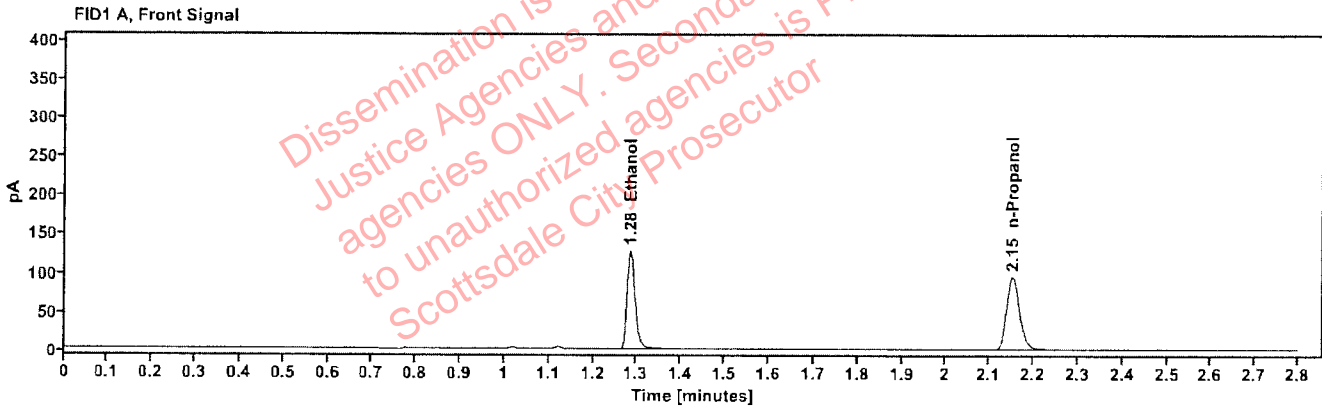

Table 1: FID 1 A (column DB-ALC1)

Compound	Amount (g/100mL)	Time (min)	Peak Area
quantified Ethanol	0.2301	1.285	162.475
n-Propanol	---	2.152	195.013

Table 2: FID 2 B (column DB-ALC2)

Compound	Time (min)	Peak Area
Ethanol	1.429	167.603
n-Propanol	2.606	199.595

Scottsdale Police Department Crime Lab Volatiles Analysis

Sample: 2608073-2	Vial: 13
Description: ██████████	LIMS ID: ██████████
Method: ethanol quant.M	Sequence: 08May26
Instrument: US2320A024 US23180007	Injection date: 5/8/2026 4:48:34 PM
Data file: C:\Chem32\1\Data\08May26\13.D	Analyst: Abbott

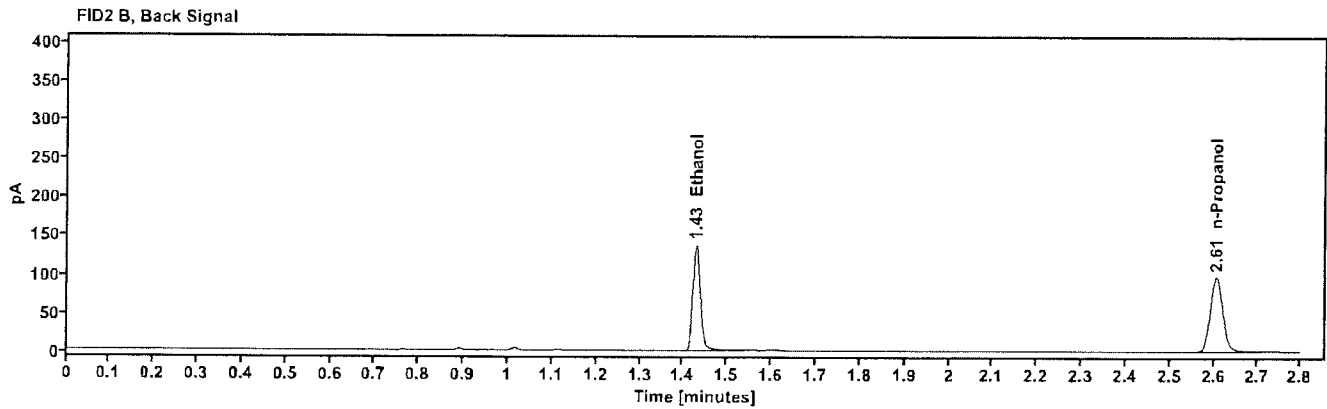
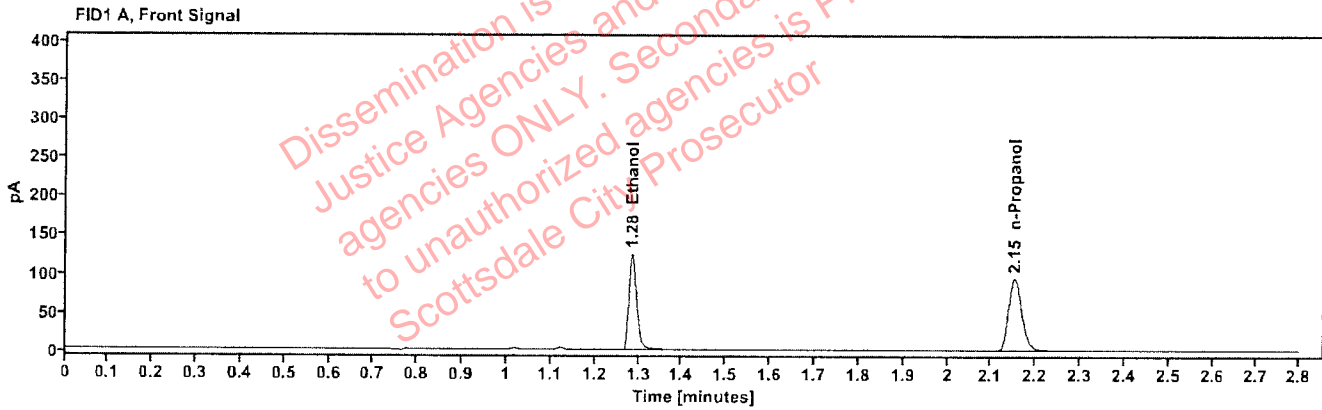

Table 1: FID 1 A (column DB-ALC1)

Compound	Amount (g/100mL)	Time (min)	Peak Area
quantified Ethanol	0.2280	1.265	159.988
n-Propanol	—	2.152	193.763

Table 2: FID 2 B (column DB-ALC2)

Compound	Time (min)	Peak Area
Ethanol	1.428	164.881
n-Propanol	2.605	198.231

Scottsdale Police Department Crime Lab Volatiles Analysis

Sample:	2608702-2	Vial:	15
Description:		LIMS ID:	
Method:	ethanol quant.M	Sequence:	08May26
Instrument:	US2320A024 US23180007	Injection date:	5/8/2026 4:56:10 PM
Data file:	C:\Chem3211\Data\08May26\15.D	Analyst:	Abbott

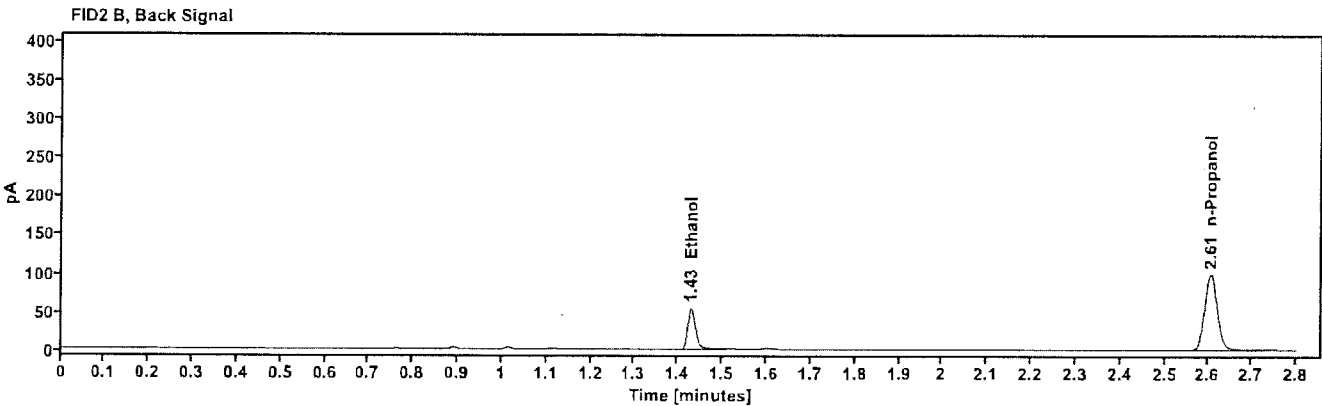
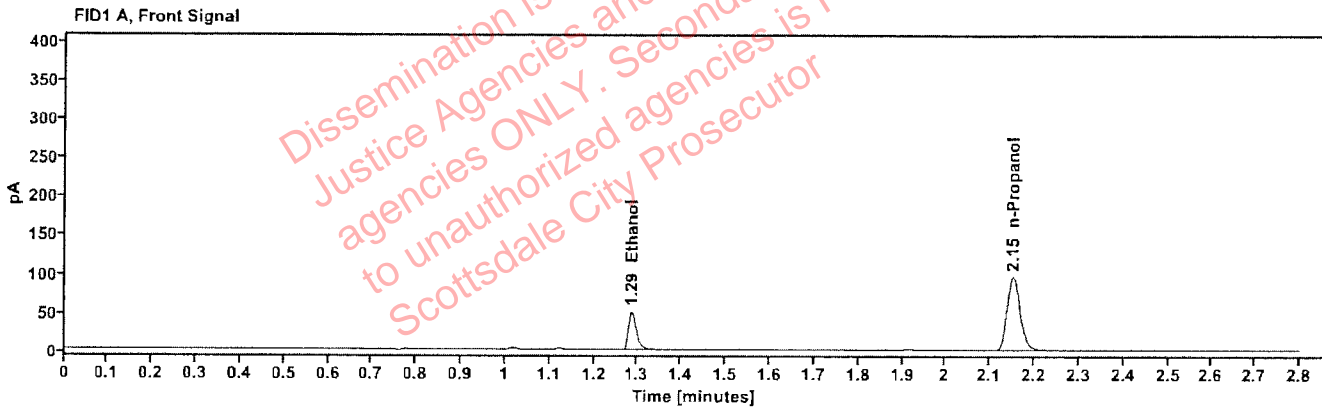

Table 1: FID 1 A (column DB-ALC1)

Compound	Amount (g/100mL)	Time (min)	Peak Area
quantified Ethanol	0.0901	1.286	63.716
n-Propanol	---	2.151	197.023

Table 2: FID 2 B (column DB-ALC2)

Compound	Time (min)	Peak Area
Ethanol	1.430	65.249
n-Propanol	2.605	202.744

Scottsdale Police Department Crime Lab Volatiles Analysis

Sample: 2608702-2	Vial: 14
Description: ██████████	LIMS ID: ██████████
Method: ethanol quant.M	Sequence: 08May26
Instrument: US2320A024 US23180007	Injection date: 5/8/2026 4:52:21 PM
Data file: C:\Chem32\1\Data\08May26\14.D	Analyst: Abbott

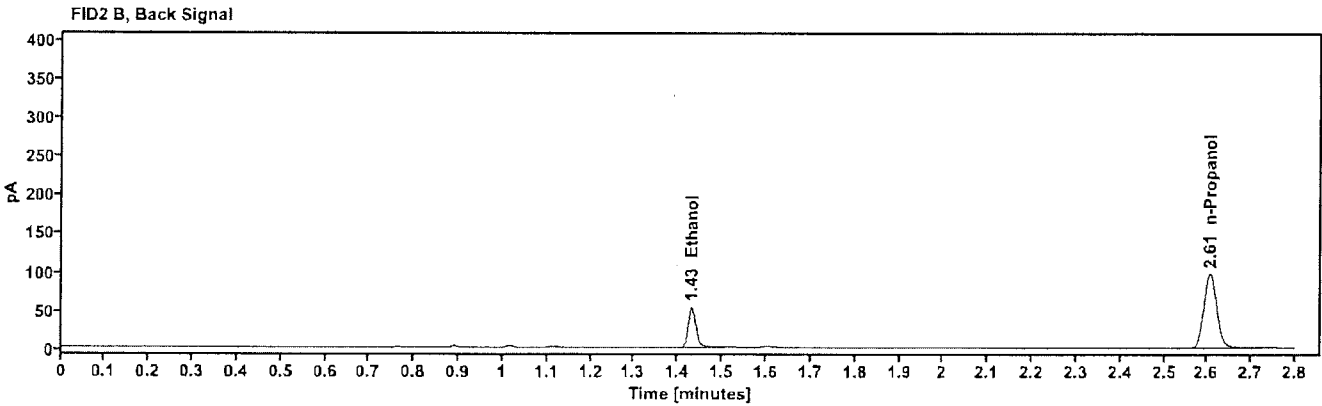
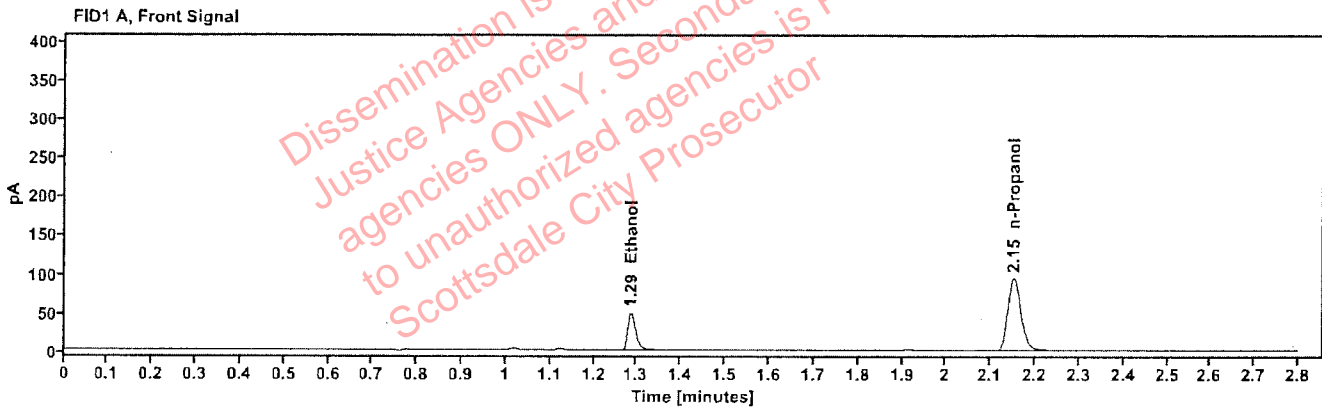

Table 1: FID 1 A (column DB-ALC1)

Compound	Amount (g/100mL)	Time (min)	Peak Area
quantified Ethanol	0.0902	1.287	62.625
n-Propanol	---	2.152	193.503

Table 2: FID 2 B (column DB-ALC2)

Compound	Time (min)	Peak Area
Ethanol	1.430	63.975
n-Propanol	2.606	198.931

Scottsdale Police Department Crime Lab Volatiles Analysis

Sample: 2608477-2	Vial: 16
Description: ██████████	LIMS ID: ██████████
Method: ethanol quant.M	Sequence: 08May26
Instrument: US2320A024 US23180007	Injection date: 5/8/2026 4:59:58 PM
Data file: C:\Chem32\11\Data\08May26\16.D	Analyst: Abbott

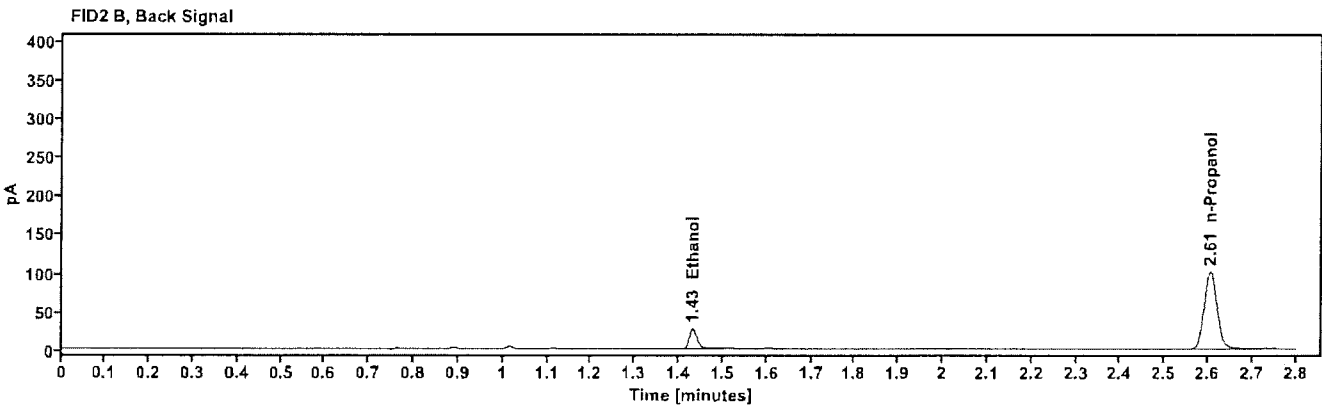
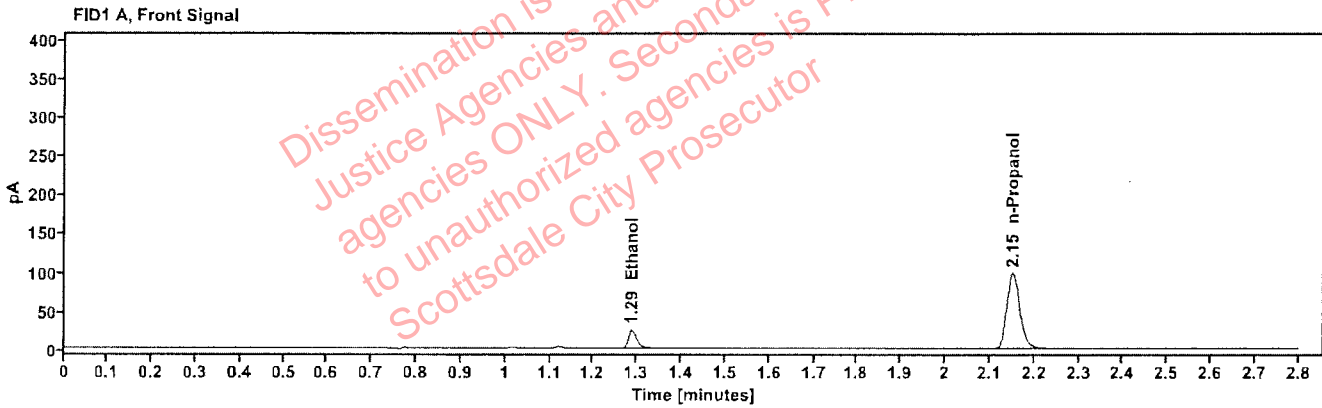

Table 1: FID 1 A (column DB-ALC1)

Compound	Amount (g/100mL)	Time (min)	Peak Area
quantified Ethanol	0.0442	1.288	31.436
n-Propanol	---	2.151	201.148

Table 2: FID 2 B (column DB-ALC2)

Compound	Time (min)	Peak Area
Ethanol	1.431	32.600
n-Propanol	2.605	206.943

Scottsdale Police Department Crime Lab Volatiles Analysis

Sample: 2608477-2	Vial: 17
Description: ██████████	LIMS ID: ██████████
Method: ethanol quant.M	Sequence: 08May26
Instrument: US2320A024 US23180007	Injection date: 5/8/2026 5:03:45 PM
Data file: C:\Chem32\1\Data\08May26\17.D	Analyst: Abbott

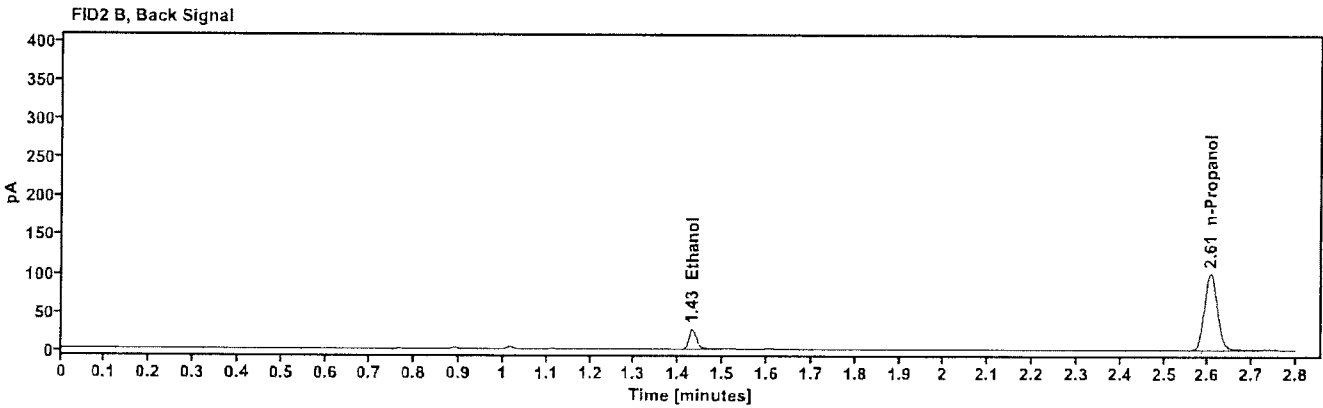
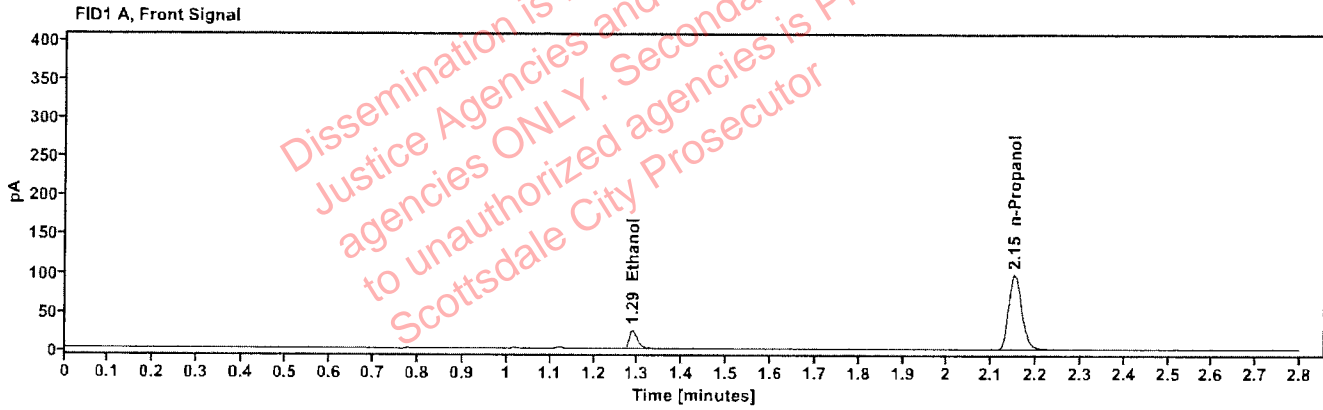

Table 1: FID 1 A (column DB-ALC1)

Compound	Amount (g/100mL)	Time (min)	Peak Area
quantified Ethanol	0.0441	1.288	31.163
n-Propanol	---	2.151	200.025

Table 2: FID 2 B (column DB-ALC2)

Compound	Time (min)	Peak Area
Ethanol	1.431	32.327
n-Propanol	2.605	205.791

Scottsdale Police Department Crime Lab Volatiles Analysis

Sample:	2608511-2	Vial:	18
Description:		LIMS ID:	
Method:	ethanol quant.M	Sequence:	08May26
Instrument:	US2320A024 US23180007	Injection date:	5/8/2026 5:07:34 PM
Data file:	C:\Chem32\1\Data\08May26\18.D	Analyst:	Abbott

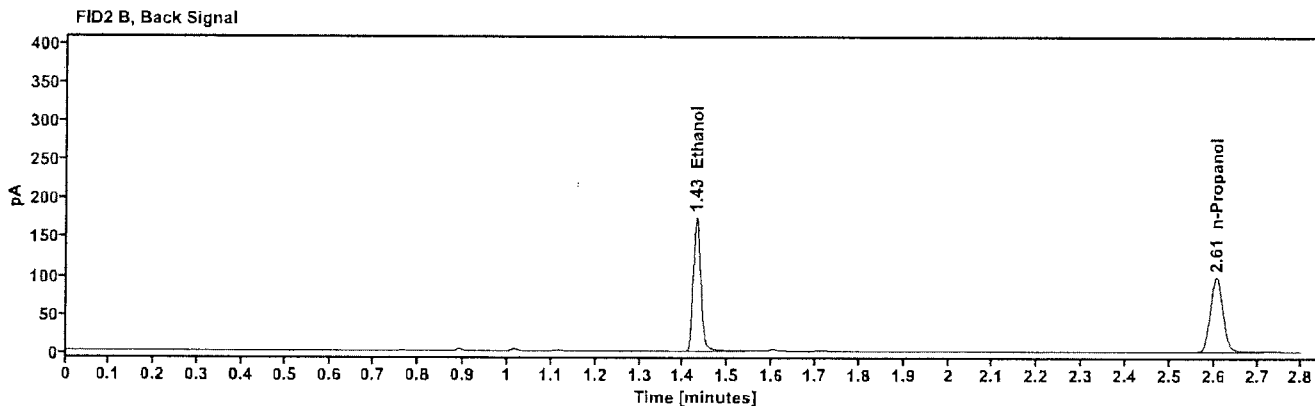
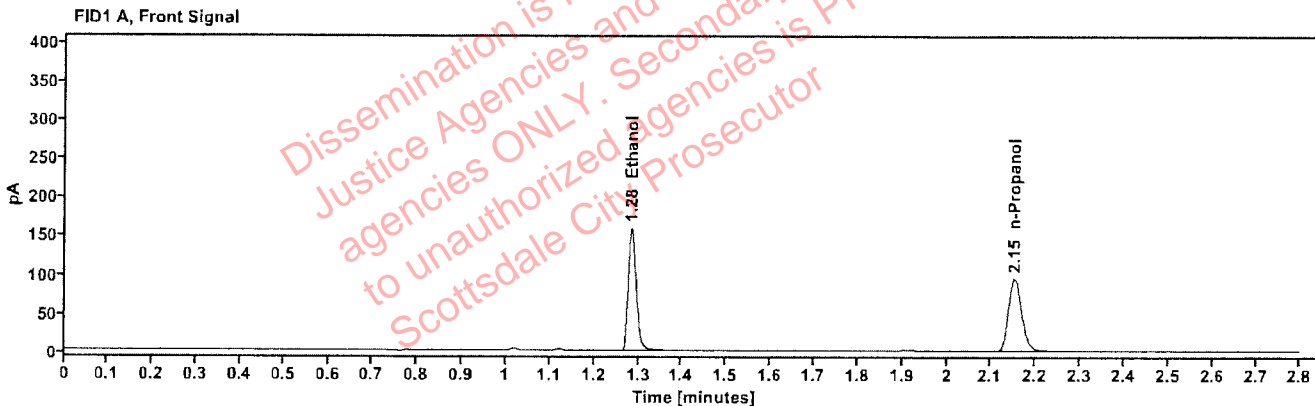

Table 1: FID 1 A (column DB-ALC1)

Compound	Amount (g/100mL)	Time (min)	Peak Area
quantified Ethanol	0.2866	1.284	202.186
n-Propanol	---	2.152	194.604

Table 2: FID 2 B (column DB-ALC2)

Compound	Time (min)	Peak Area
Ethanol	1.429	208.647
n-Propanol	2.606	199.805

Scottsdale Police Department Crime Lab Volatiles Analysis

Sample: 2608511-2	Vial: 19
Description: ██████████	LIMS ID: ██████████
Method: ethanol quant.M	Sequence: 08May26
Instrument: US2320A024 US23180007	Injection date: 5/8/2026 5:12:33 PM
Data file: C:\Chem32\1\Data\08May26\19.D	Analyst: Abbott

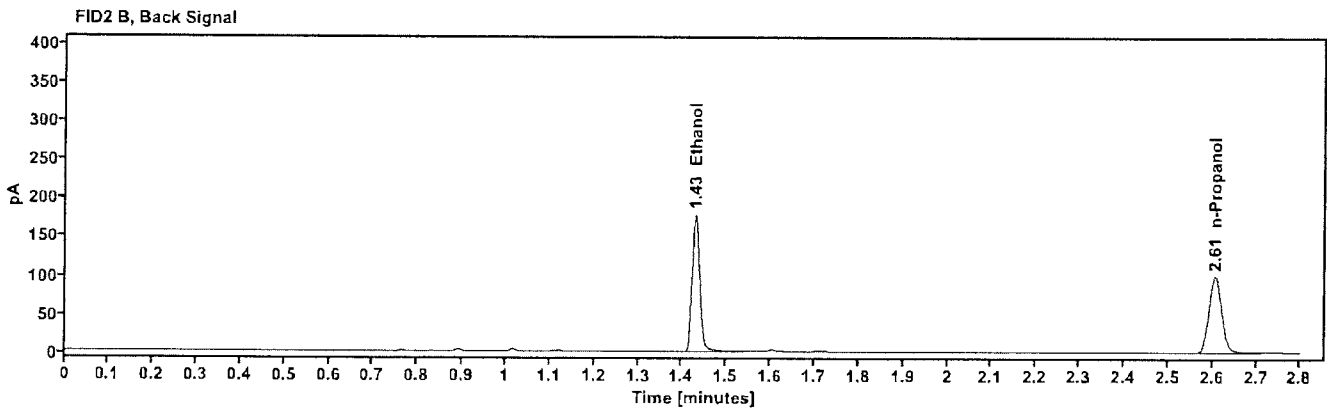
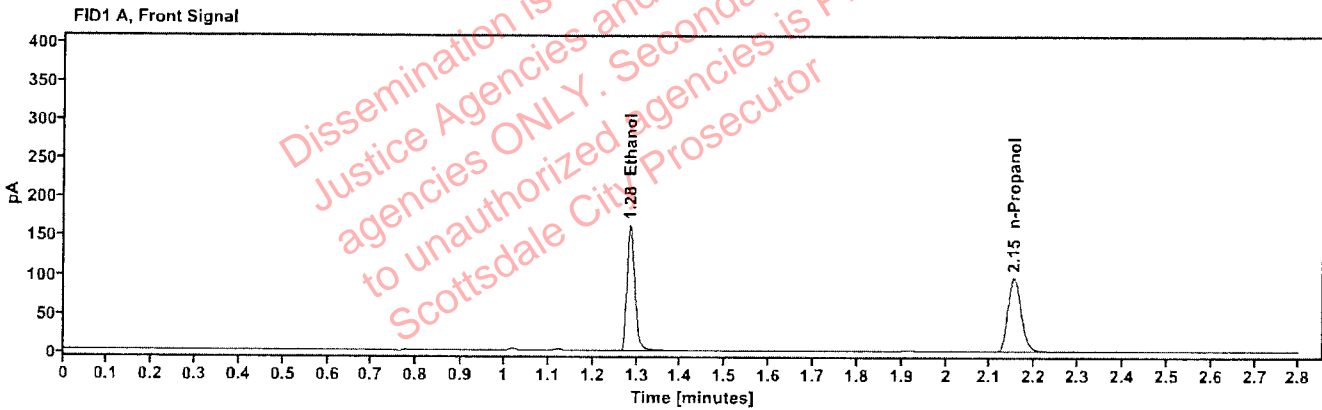

Table 1: FID 1 A (column DB-ALC1)

Compound	Amount (g/100mL)	Time (min)	Peak Area
quantified Ethanol	0.2887	1.284	206.661
n-Propanol	-----	2.152	197.466

Table 2: FID 2 B (column DB-ALC2)

Compound	Time (min)	Peak Area
Ethanol	1.429	213.127
n-Propanol	2.606	202.519

Scottsdale Police Department Crime Lab Volatiles Analysis

Sample:	2608526-2	Vial:	21
Description:		LIMS ID:	
Method:	ethanol quant.M	Sequence:	08May26
Instrument:	US2320A024 US23180007	Injection date:	5/8/2026 5:20:09 PM
Data file:	C:\Chem32\1\Data\08May26\21.D	Analyst:	Abbott

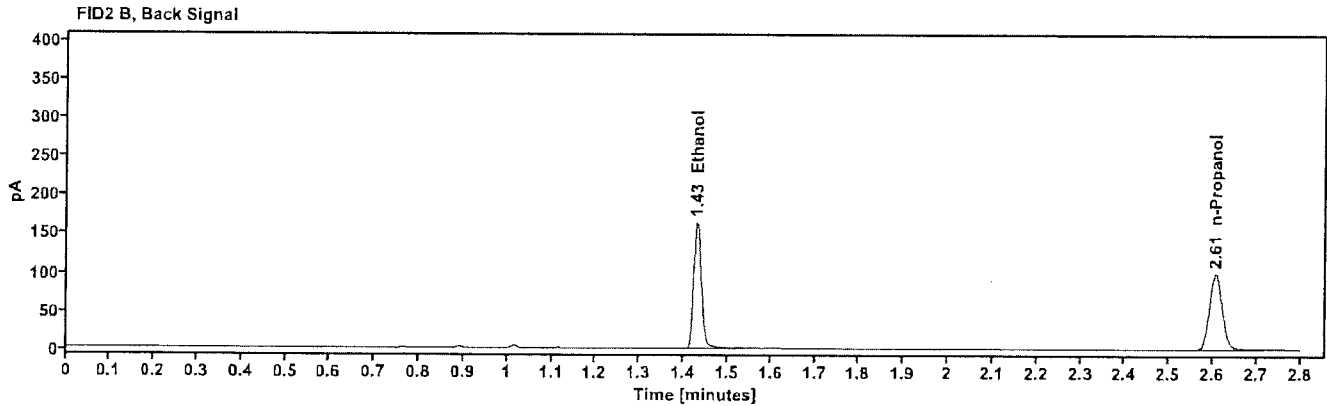
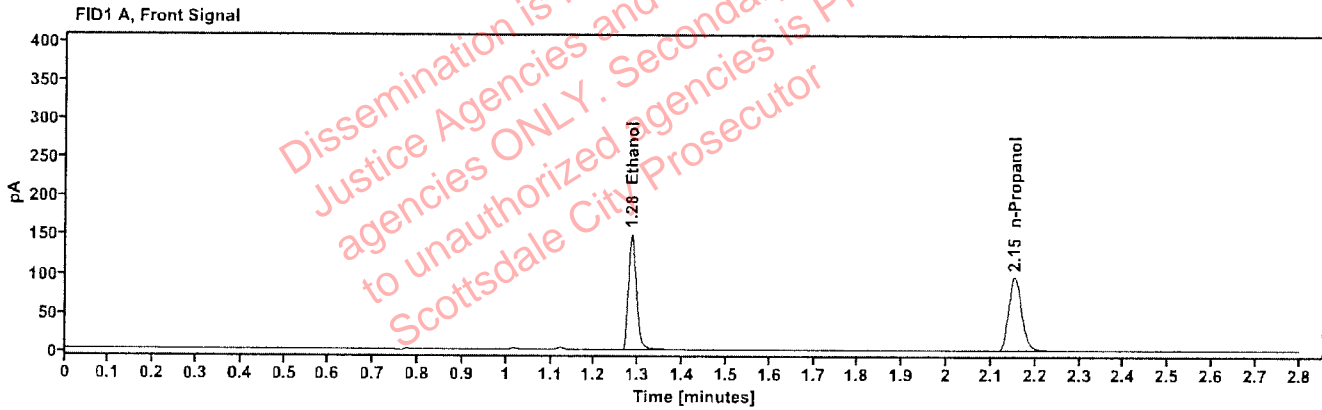

Table 1: FID 1 A (column DB-ALC1)

Compound	Amount (g/100mL)	Time (min)	Peak Area
quantified Ethanol	0.2672	1.285	191.104
n-Propanol	---	2.152	197.373

Table 2: FID 2 B (column DB-ALC2)

Compound	Time (min)	Peak Area
Ethanol	1.429	197.079
n-Propanol	2.606	202.655

Scottsdale Police Department Crime Lab Volatiles Analysis

Sample:	2608526-2	Vial:	22
Description:	[REDACTED]	LIMS ID:	[REDACTED]
Method:	ethanol quant.M	Sequence:	08May26
Instrument:	US2320A024 US23180007	Injection date:	5/8/2026 5:23:58 PM
Data file:	C:\Chem32\1\Data\08May26\22.D	Analyst:	Abbott

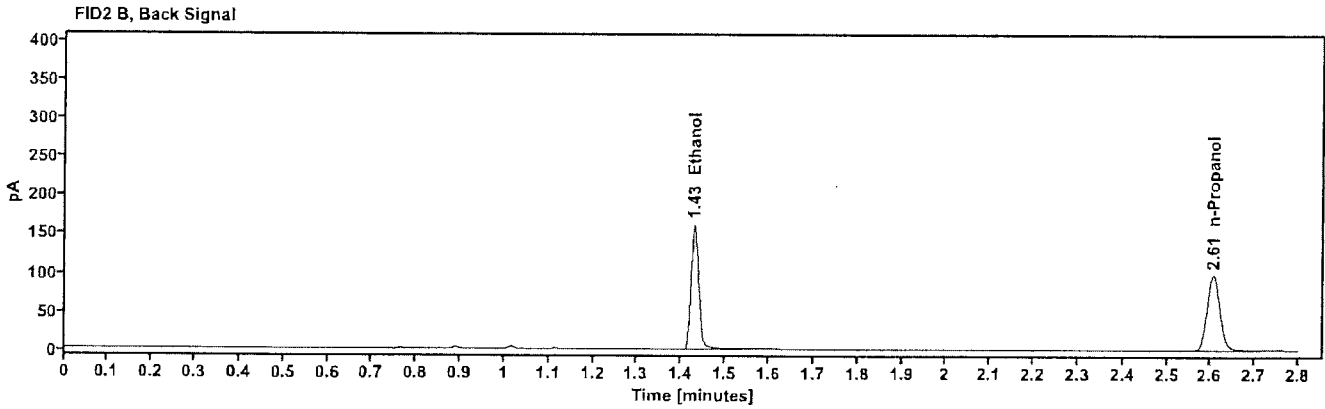
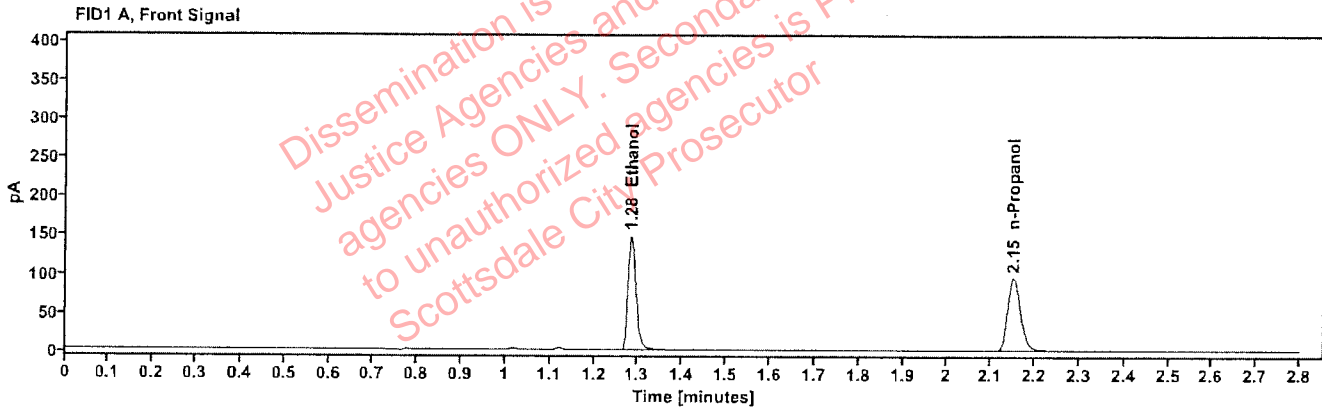

Table 1: FID 1 A (column DB-ALC1)

Compound	Amount (g/100mL)	Time (min)	Peak Area
quantified Ethanol	0.2662	1.284	188.506
n-Propanol	---	2.152	195.416

Table 2: FID 2 B (column DB-ALC2)

Compound	Time (min)	Peak Area
Ethanol	1.429	194.518
n-Propanol	2.606	200.222

Scottsdale Police Department Crime Lab Volatiles Analysis

Sample: 2608657-2	Vial: 23
Description: ██████████	LIMS ID: ██████████
Method: ethanol quant.M	Sequence: 08May26
Instrument: US2320A024 US23180007	Injection date: 5/8/2026 5:27:45 PM
Data file: C:\Chem32\1\Data\08May26\23.D	Analyst: Abbott

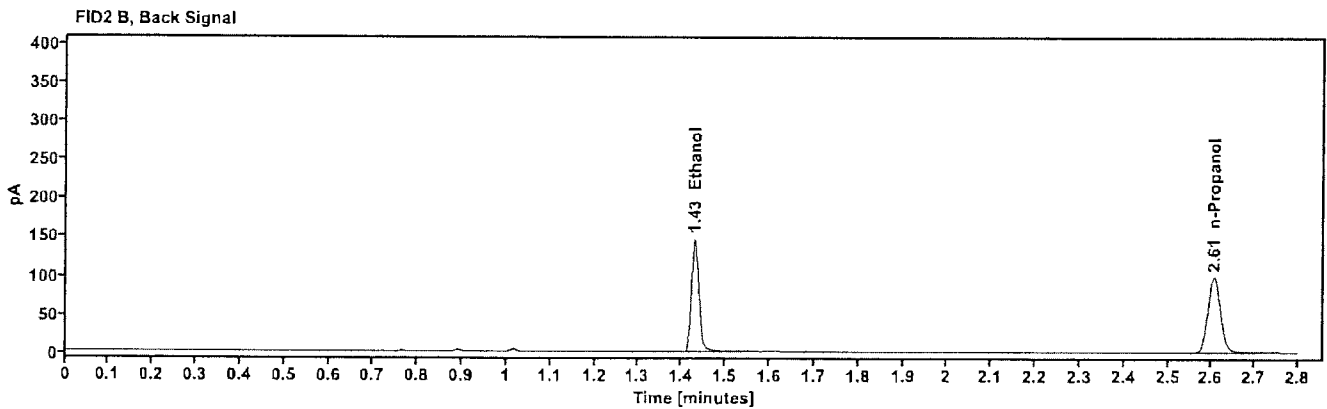
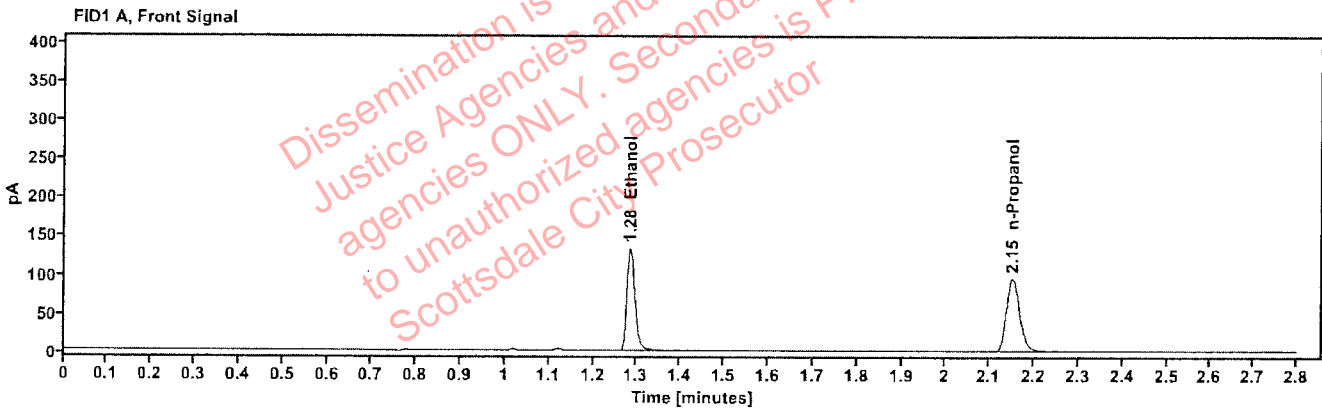

Table 1: FID 1 A (column DB-ALC1)

Compound	Amount (g/100mL)	Time (min)	Peak Area
quantified Ethanol	0.2410	1.284	170.313
n-Propanol	----	2.151	195.138

Table 2: FID 2 B (column DB-ALC2)

Compound	Time (min)	Peak Area
Ethanol	1.429	175.555
n-Propanol	2.605	199.870

Scottsdale Police Department Crime Lab Volatiles Analysis

Sample:	2608657-2	Vial:	24
Description:	██████████	LIMS ID:	██████████
Method:	ethanol quant.M	Sequence:	08May26
Instrument:	US2320A024 US23180007	Injection date:	5/8/2026 5:31:34 PM
Data file:	C:\Chem32\1\Data\08May26\24.D	Analyst:	Abbott

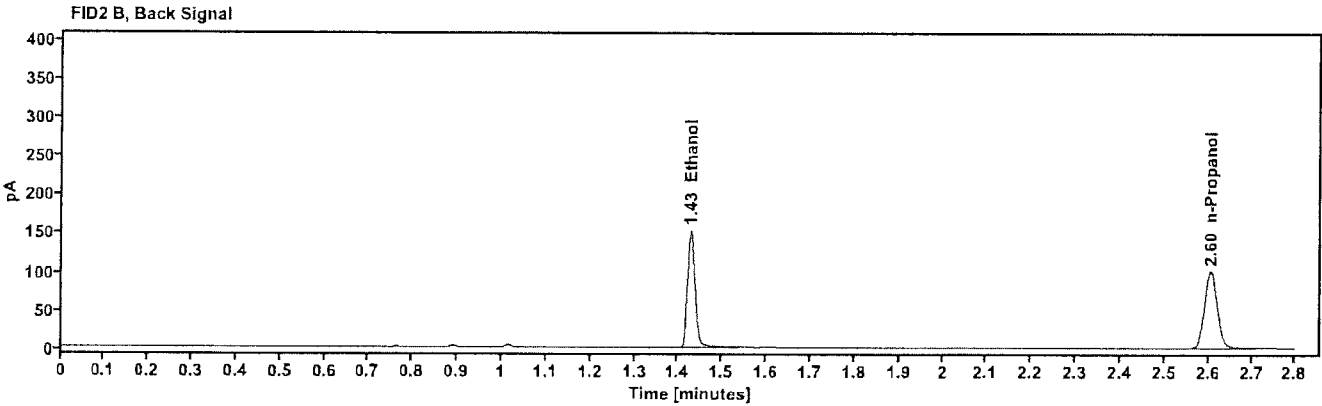
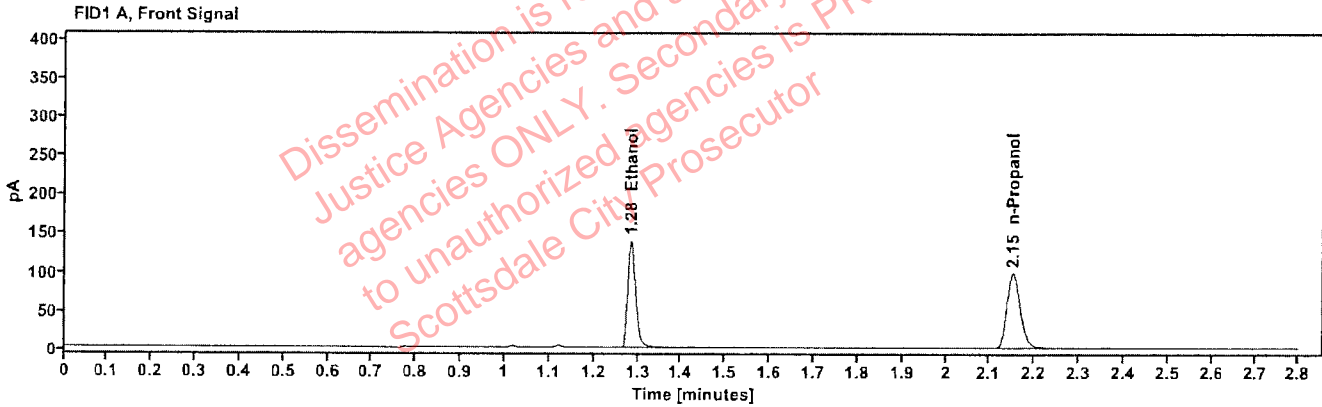

Table 1: FID 1 A (column DB-ALC1)

Compound	Amount (g/100mL)	Time (min)	Peak Area
quantified Ethanol	0.2427	1.284	176.806
n-Propanol	-----	2.151	201.097

Table 2: FID 2 B (column DB-ALC2)

Compound	Time (min)	Peak Area
Ethanol	1.428	182.280
n-Propanol	2.605	206.139

Scottsdale Police Department Crime Lab Volatiles Analysis

Sample: 2608569-2	Vial: 25
Description: ██████████	LIMS ID: ██████████
Method: ethanol quant.M	Sequence: 08May26
Instrument: US2320A024 US23180007	Injection date: 5/8/2026 5:36:34 PM
Data file: C:\Chem32\1\Data\08May26\25.D	Analyst: Abbott

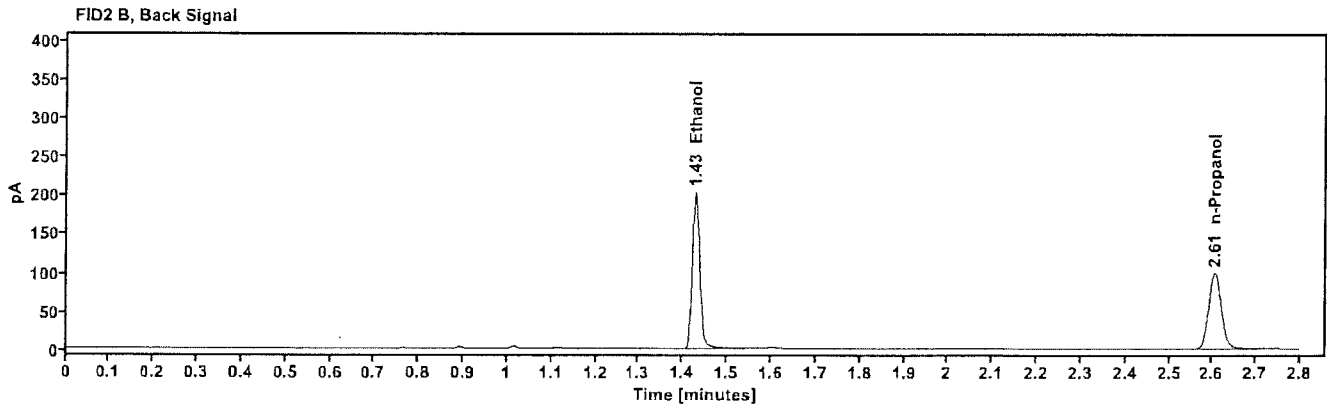
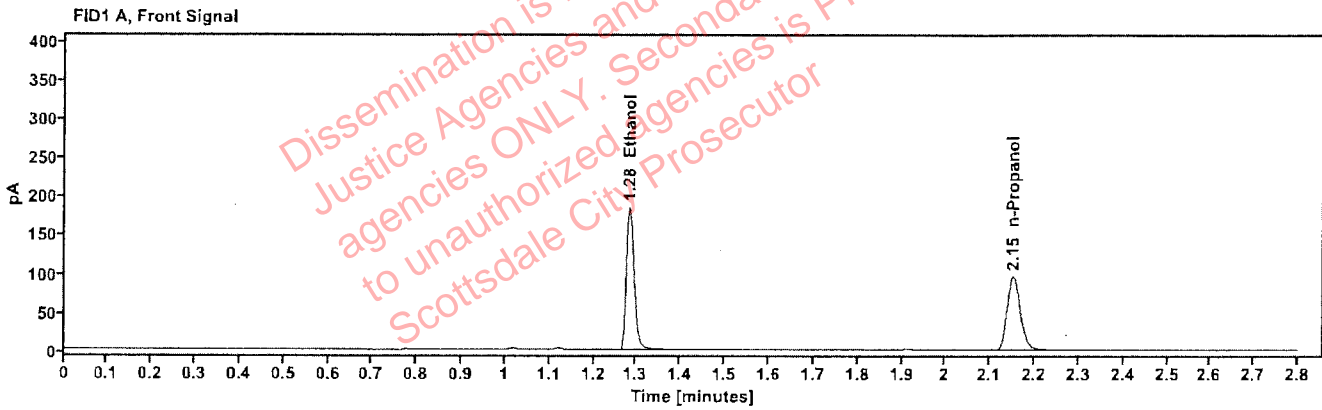

Table 1: FID 1 A (column DB-ALC1)

Compound	Amount (g/100mL)	Time (min)	Peak Area
quantified Ethanol	0.3285	1.284	235.079
n-Propanol	---	2.151	197.260

Table 2: FID 2 B (column DB-ALC2)

Compound	Time (min)	Peak Area
Ethanol	1.429	242.367
n-Propanol	2.605	201.840

Scottsdale Police Department Crime Lab Volatiles Analysis

Sample: 2608569-2	Vial: 26
Description: ██████████	LIMS ID: ██████████
Method: ethanol quant.M	Sequence: 08May26
Instrument: US2320A024 US23180007	Injection date: 5/8/2026 5:40:22 PM
Data file: C:\Chem32\1\Data\08May26\26.D	Analyst: Abbott

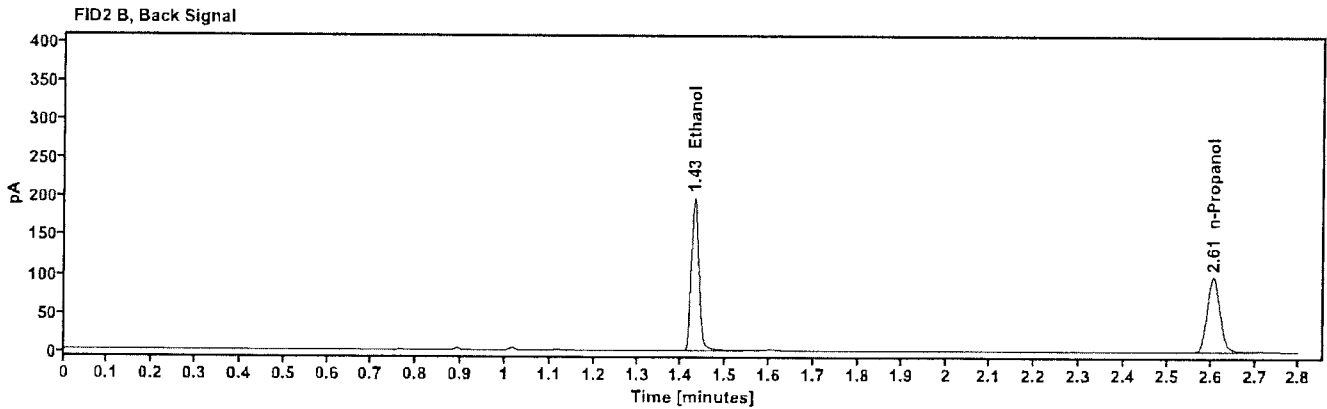
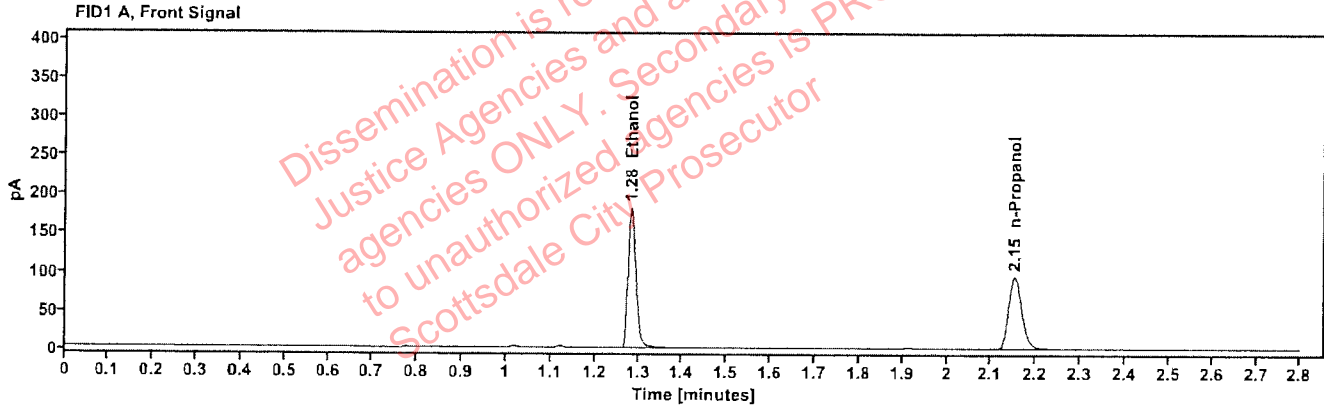

Table 1: FID 1 A (column DB-ALC1)

Compound	Amount (g/100mL)	Time (min)	Peak Area
quantified Ethanol	0.3275	1.284	230.883
n-Propanol	---	2.152	194.365

Table 2: FID 2 B (column DB-ALC2)

Compound	Time (min)	Peak Area
Ethanol	1.429	237.890
n-Propanol	2.606	198.720

Scottsdale Police Department Crime Lab Volatiles Analysis

Sample: 2608605-1	Vial: 27
Description: ██████████	LIMS ID: ██████████
Method: ethanol quant.M	Sequence: 08May26
Instrument: US2320A024 US23180007	Injection date: 5/8/2026 5:44:09 PM
Data file: C:\Chem32\1\Data\08May26\27.D	Analyst: Abbott

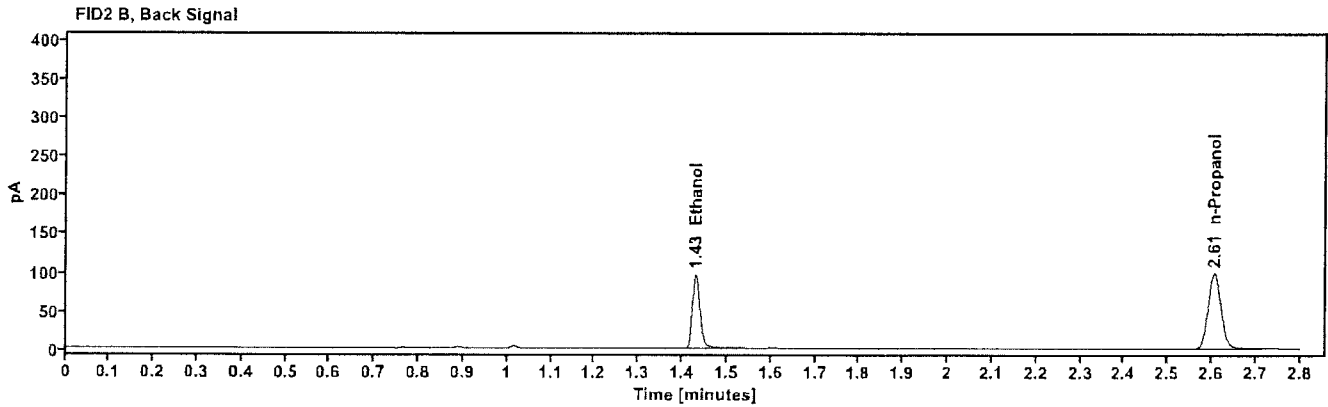
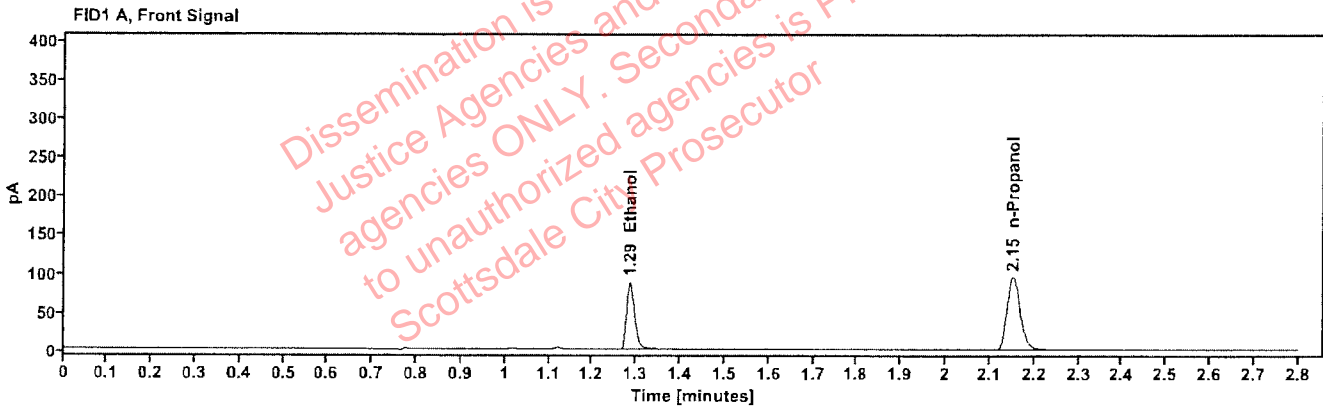

Table 1: FID 1 A (column DB-ALC1)

Compound	Amount (g/100mL)	Time (min)	Peak Area
quantified Ethanol	0.1586	1.285	112.227
n-Propanol	---	2.152	195.883

Table 2: FID 2 B (column DB-ALC2)

Compound	Time (min)	Peak Area
Ethanol	1.429	115.999
n-Propanol	2.606	201.189

Scottsdale Police Department Crime Lab Volatiles Analysis

Sample: 2608605-1	Vial: 28
Description: ██████████	LIMS ID: ██████████
Method: ethanol quant.M	Sequence: 08May26
Instrument: US2320A024 US23180007	Injection date: 5/8/2026 5:47:57 PM
Data file: C:\Chem32\1\Data\08May26\28.D	Analyst: Abbott

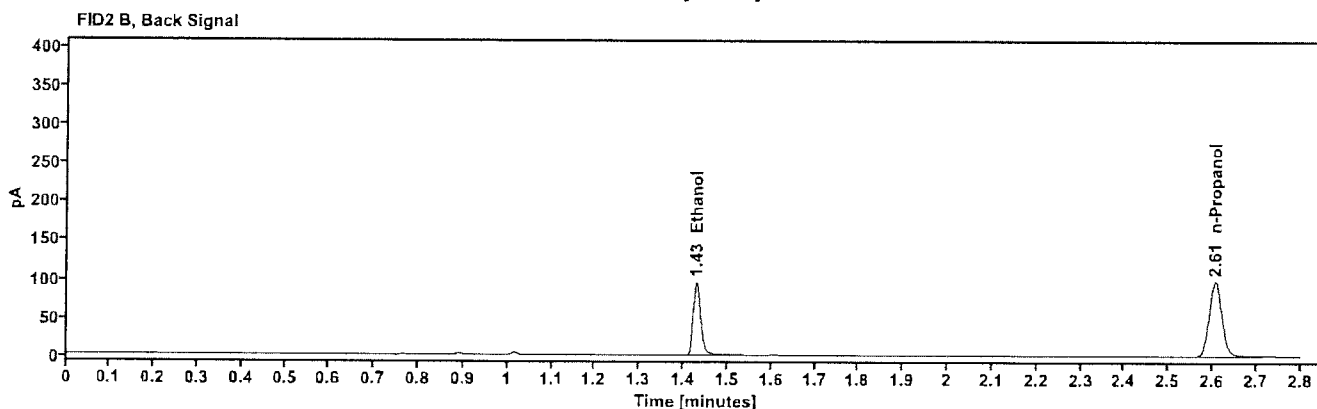
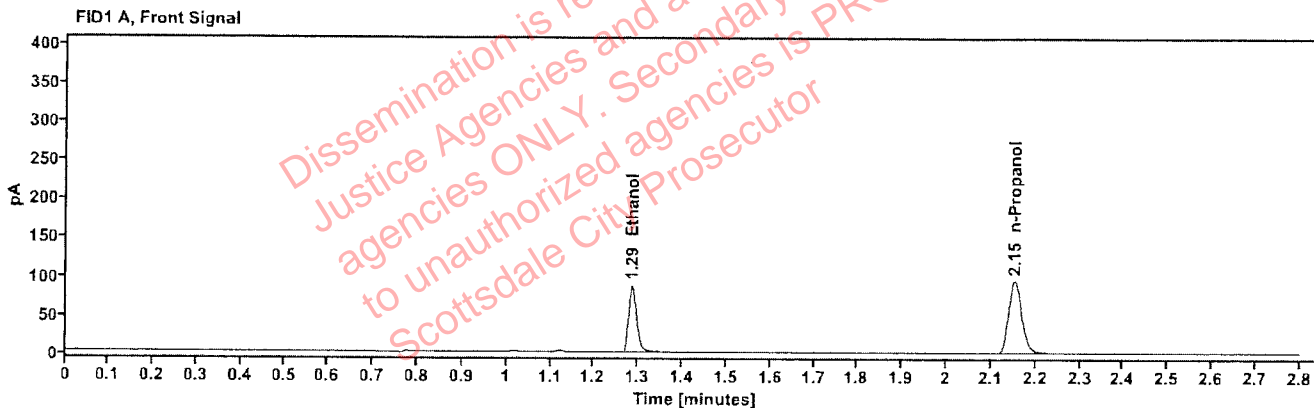

Table 1: FID 1 A (column DB-ALC1)

Compound	Amount (g/100mL)	Time (min)	Peak Area
quantified Ethanol	0.1580	1.285	110.960
n-Propanol	---	2.152	194.393

Table 2: FID 2 B (column DB-ALC2)

Compound	Time (min)	Peak Area
Ethanol	1.429	114.752
n-Propanol	2.606	199.555

Scottsdale Police Department Crime Lab Volatiles Analysis

Sample:	2608746-1	Vial:	29
Description:	[REDACTED]	LIMS ID:	[REDACTED]
Method:	ethanol quant.M	Sequence:	08May26
Instrument:	US2320A024 US23180007	Injection date:	5/8/2026 5:51:46 PM
Data file:	C:\Chem32\1\Data\08May26\29.D	Analyst:	Abbott

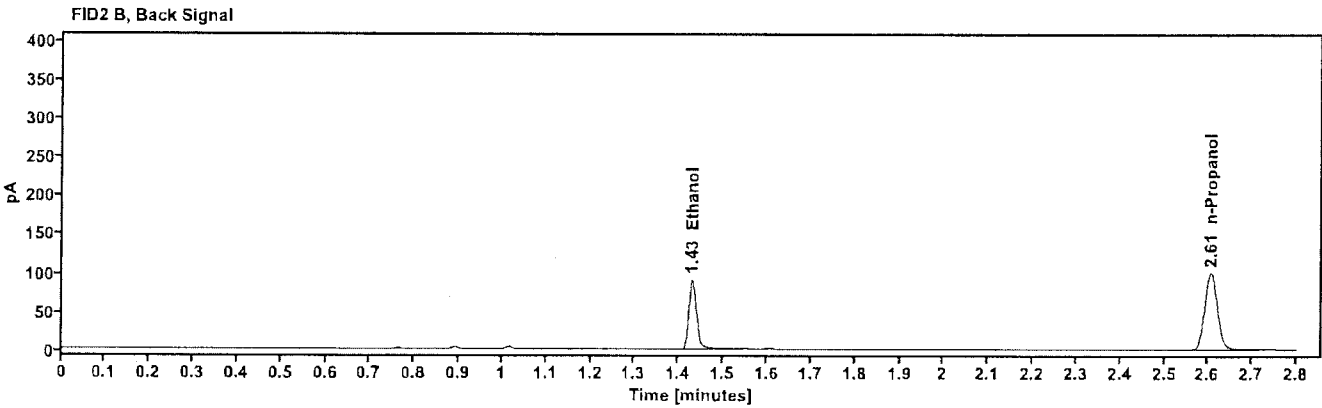
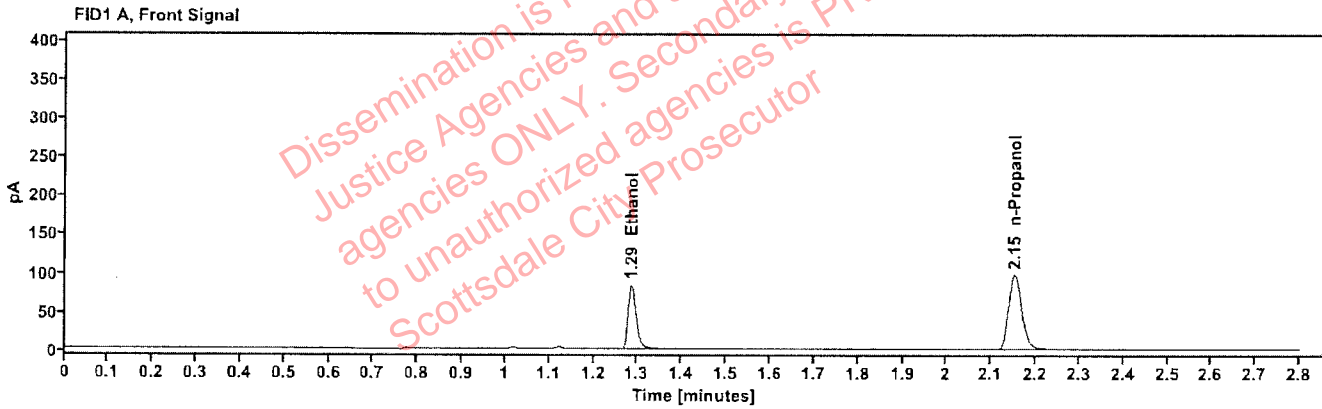

Table 1: FID 1 A (column DB-ALC1)

Compound	Amount (g/100mL)	Time (min)	Peak Area
quantified Ethanol	0.1471	1.286	106.089
n-Propanol	---	2.152	199.829

Table 2: FID 2 B (column DB-ALC2)

Compound	Time (min)	Peak Area
Ethanol	1.430	109.790
n-Propanol	2.606	204.847

Scottsdale Police Department Crime Lab Volatiles Analysis

Sample:	2608746-1	Vial:	30
Description:		LIMS ID:	
Method:	ethanol quant.M	Sequence:	08May26
Instrument:	US2320A024 US23180007	Injection date:	5/8/2026 5:55:34 PM
Data file:	C:\Chem32\1\Data\08May26\30.D	Analyst:	Abbott

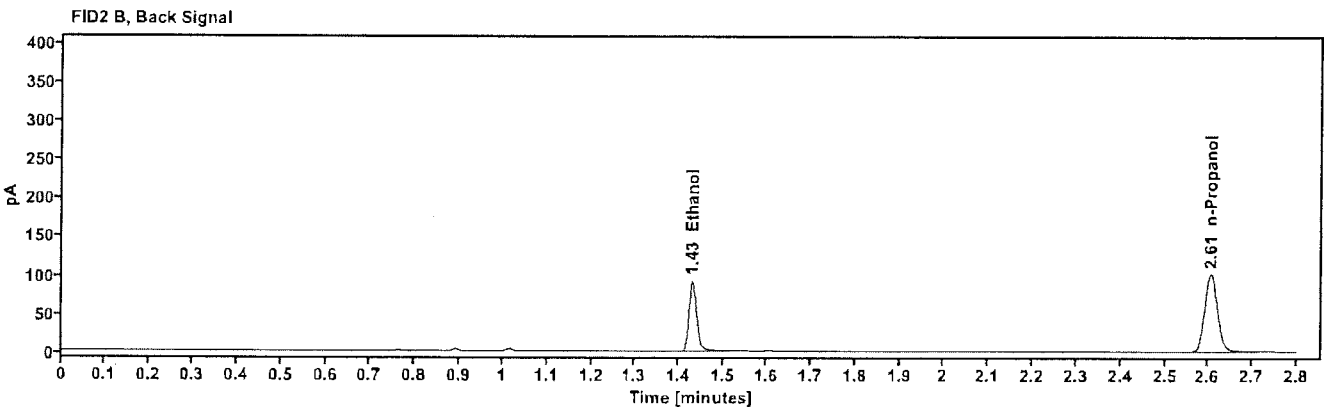
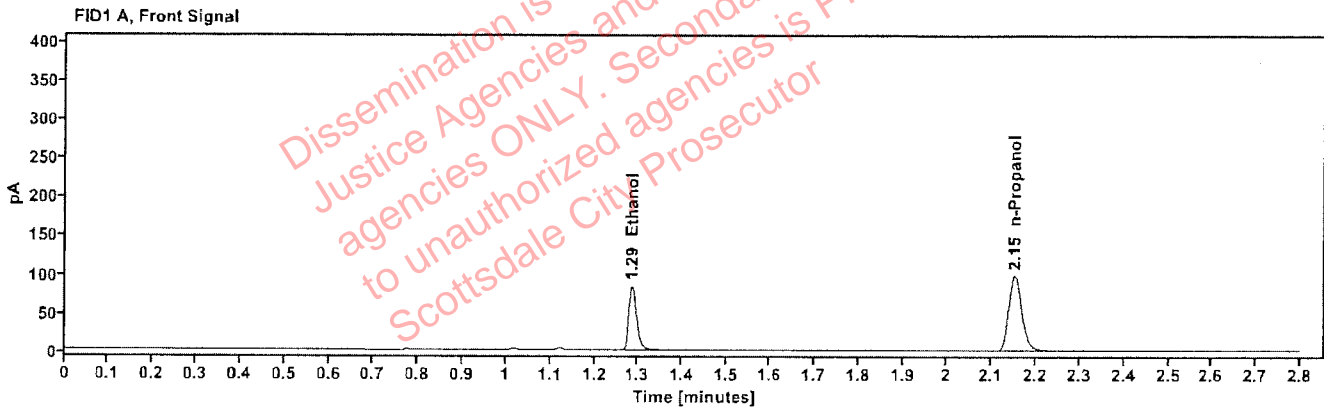

Table 1: FID 1 A (column DB-ALC1)

Compound	Amount (g/100mL)	Time (min)	Peak Area
quantified Ethanol	0.1475	1.285	107.177
n-Propanol	---	2.151	201.268

Table 2: FID 2 B (column DB-ALC2)

Compound	Time (min)	Peak Area
Ethanol	1.429	110.193
n-Propanol	2.605	206.522

Scottsdale Police Department Crime Lab Volatiles Analysis

Sample:	2608517-1	Vial:	32
Description:	[REDACTED]	LIMS ID:	[REDACTED]
Method:	ethanol quant.M	Sequence:	08May26
Instrument:	US2320A024 US23180007	Injection date:	5/8/2026 6:04:21 PM
Data file:	C:\Chem32\1\Data\08May26\32.D	Analyst:	Abbott

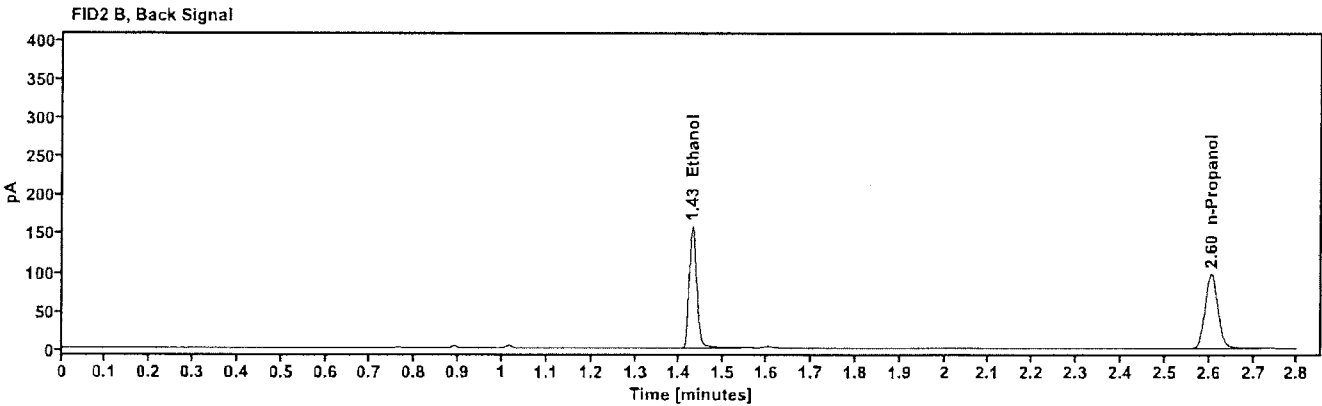
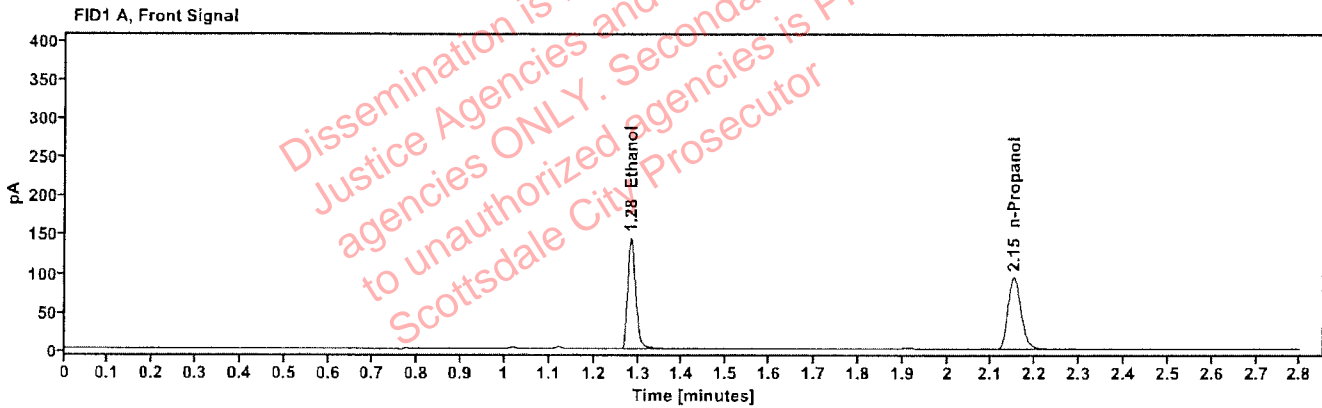

Table 1: FID 1 A (column DB-ALC1)

Compound	Amount (g/100mL)	Time (min)	Peak Area
quantified Ethanol	0.2617	1.284	183.376
n-Propanol	---	2.151	193.407

Table 2: FID 2 B (column DB-ALC2)

Compound	Time (min)	Peak Area
Ethanol	1.428	189.104
n-Propanol	2.605	198.652

Scottsdale Police Department Crime Lab Volatiles Analysis

Sample:	2608517-1	Vial:	33
Description:		LIMS ID:	
Method:	ethanol quant.M	Sequence:	08May26
Instrument:	US2320A024 US23180007	Injection date:	5/8/2026 6:08:10 PM
Data file:	C:\Chem32\1\Data\08May26\33.D	Analyst:	Abbott

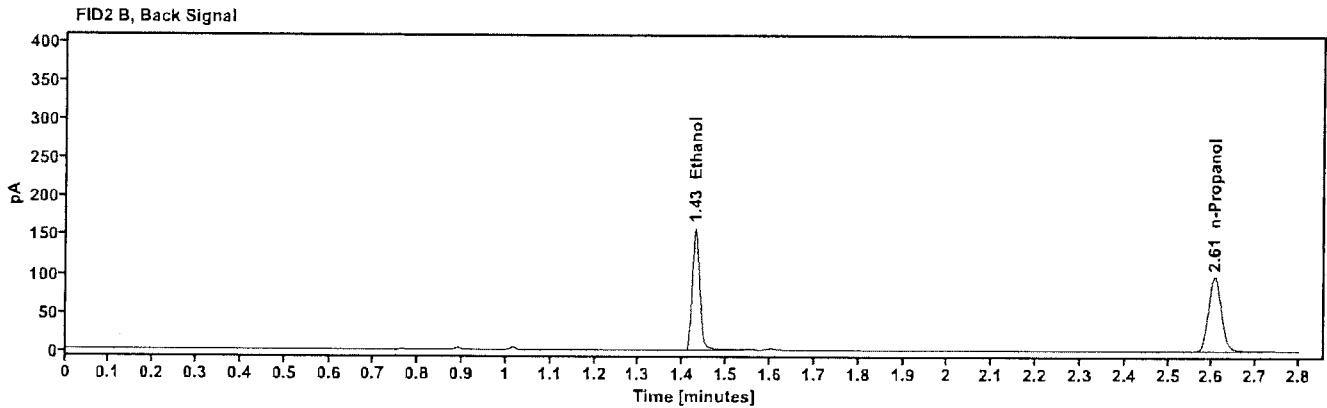
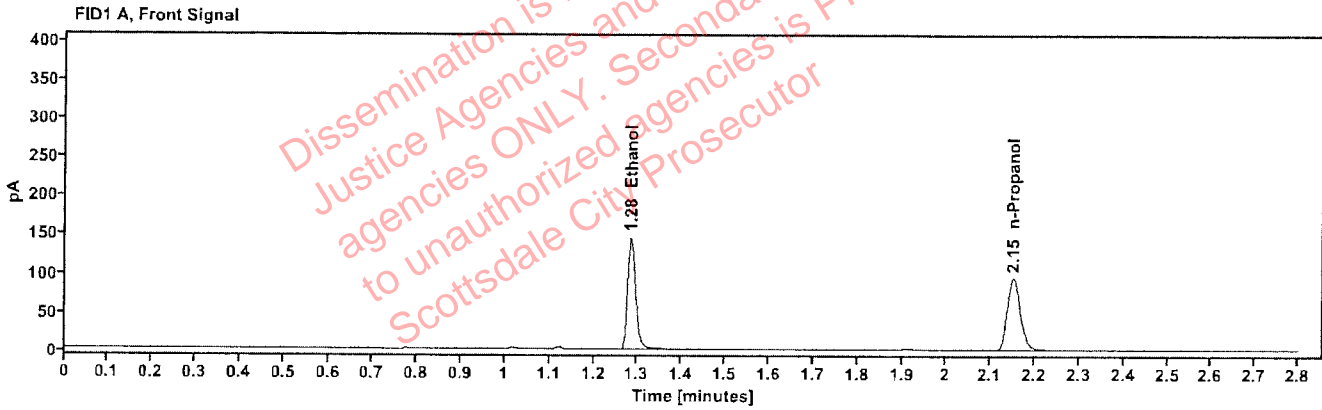

Table 1: FID 1 A (column DB-ALC1)

Compound	Amount (g/100mL)	Time (min)	Peak Area
quantified Ethanol	0.2628	1.284	184,509
n-Propanol	—	2.151	193,774

Table 2: FID 2 B (column DB-ALC2)

Compound	Time (min)	Peak Area
Ethanol	1.429	190,258
n-Propanol	2.605	199,024

Scottsdale Police Department Crime Lab Volatiles Analysis

Sample:	2607081-2	Vial:	34
Description:	██████████	LIMS ID:	██████████
Method:	ethanol quant.M	Sequence:	08May26
Instrument:	US2320A024 US23180007	Injection date:	5/8/2026 6:11:57 PM
Data file:	C:\Chem32\1\Data\08May26\34.D	Analyst:	Abbott

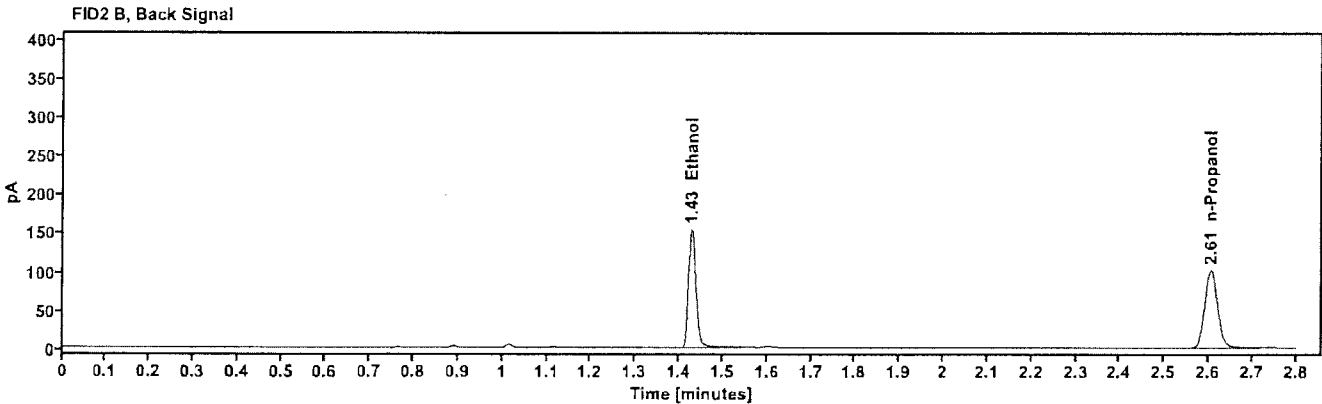
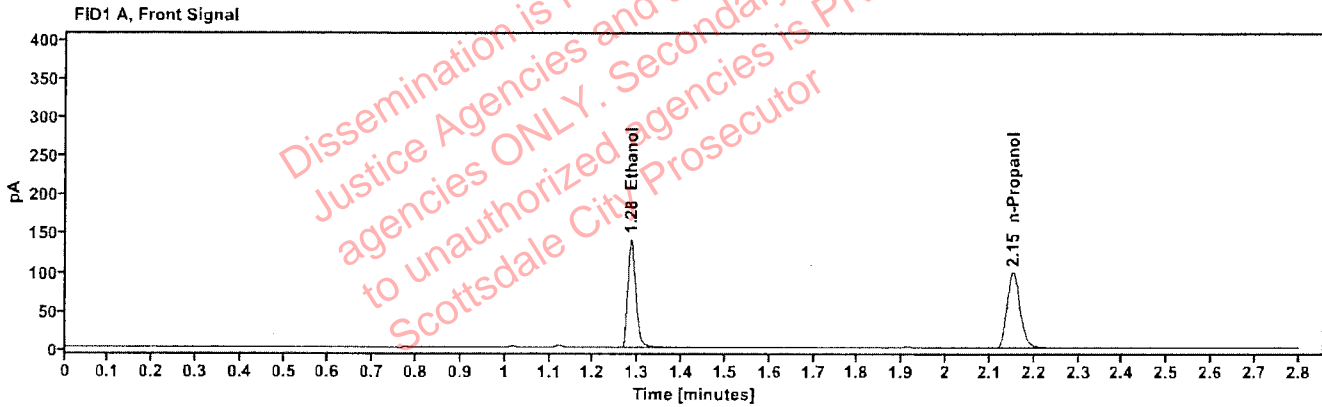

Table 1: FID 1 A (column DB-ALC1)

Compound	Amount (g/100mL)	Time (min)	Peak Area
quantified Ethanol	0.2439	1.284	179.260
n-Propanol	---	2.151	202.939

Table 2: FID 2 B (column DB-ALC2)

Compound	Time (min)	Peak Area
Ethanol	1.429	184.850
n-Propanol	2.606	208.600

Scottsdale Police Department Crime Lab Volatiles Analysis

Sample: 2607081-2	Vial: 35
Description: ██████████	LIMS ID: ██████████
Method: ethanol quant.M	Sequence: 08May26
Instrument: US2320A024 US23180007	Injection date: 5/8/2026 6:15:46 PM
Data file: C:\Chem32\1\Data\08May26\35.D	Analyst: Abbott

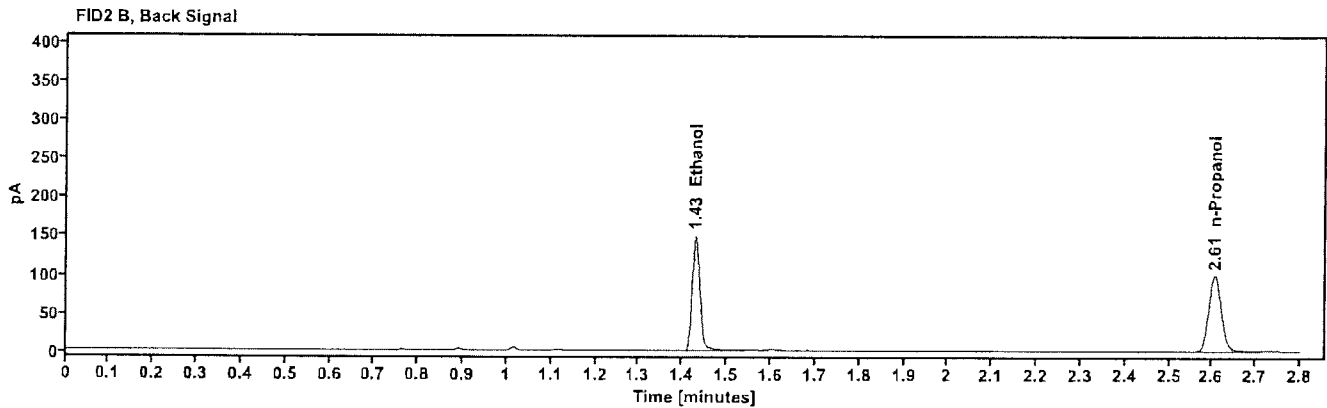
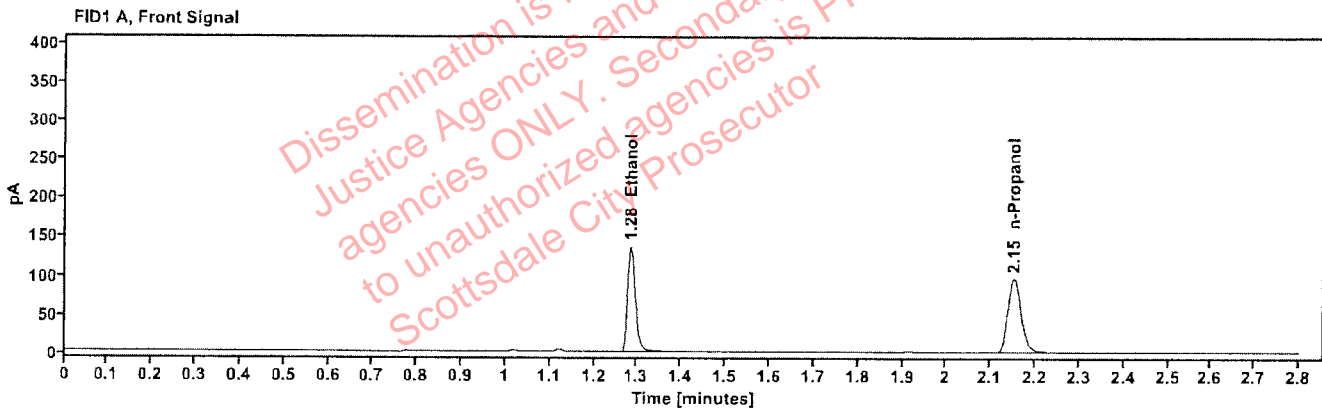

Table 1: FID 1 A (column DB-ALC1)

Compound	Amount (g/100mL)	Time (min)	Peak Area
quantified Ethanol	0.2434	1.285	174.192
n-Propanol	----	2.152	197.548

Table 2: FID 2 B (column DB-ALC2)

Compound	Time (min)	Peak Area
Ethanol	1.429	179.571
n-Propanol	2.606	202.986

Scottsdale Police Department Crime Lab Volatiles Analysis

Sample: 2608545-2	Vial: 36
Description: ██████████	LIMS ID: ██████████
Method: ethanol quant.M	Sequence: 08May26
Instrument: US2320A024 US23180007	Injection date: 5/8/2026 6:19:33 PM
Data file: C:\Chem32\1\Data\08May26\36.D	Analyst: Abbott

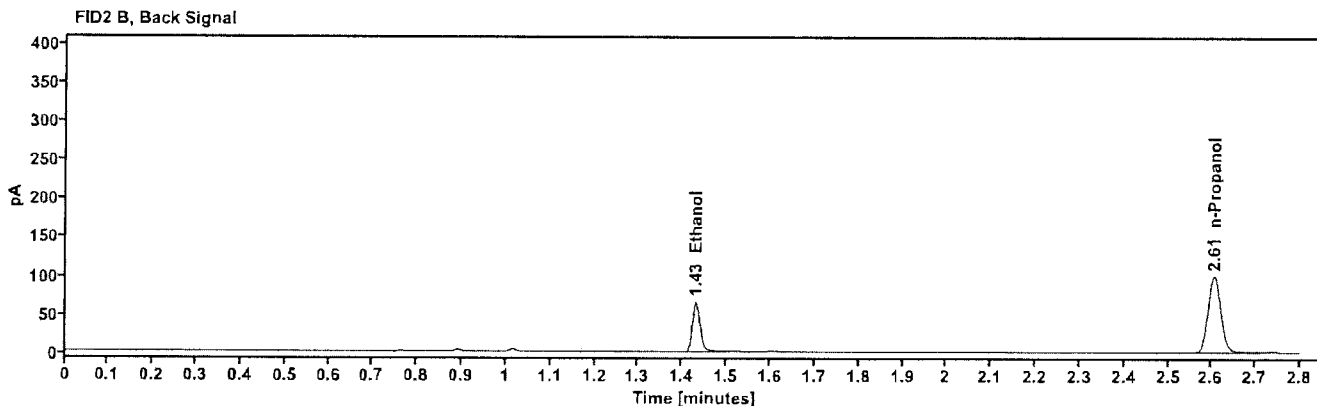
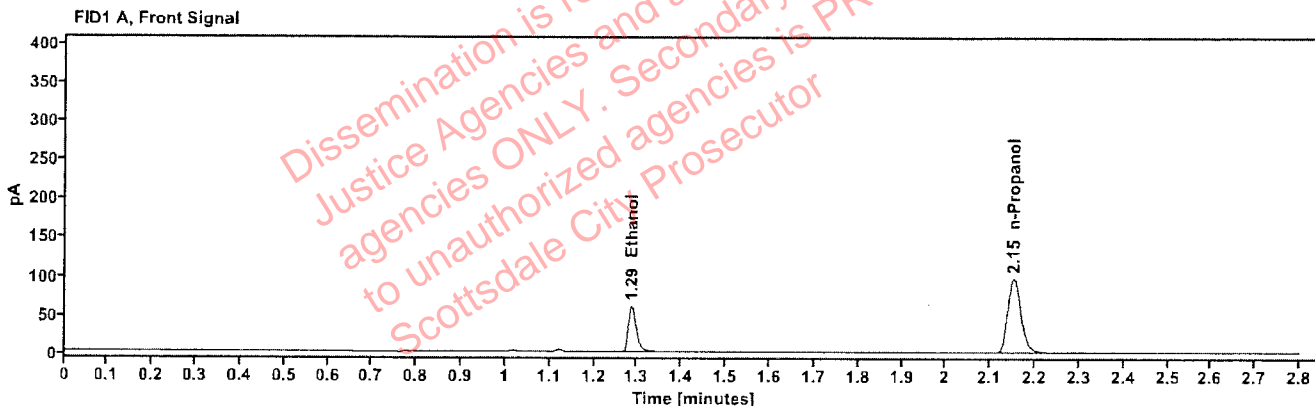

Table 1: FID 1 A (column DB-ALC1)

Compound	Amount (g/100mL)	Time (min)	Peak Area
quantified Ethanol	0.1065	1.286	75.903
n-Propanol	----	2.152	198.173

Table 2: FID 2 B (column DB-ALC2)

Compound	Time (min)	Peak Area
Ethanol	1.430	77.474
n-Propanol	2.606	203.204

Scottsdale Police Department Crime Lab Volatiles Analysis

Sample: 2608545-2	Vial: 37
Description: ██████████	LIMS ID: ██████████
Method: ethanol quant.M	Sequence: 08May26
Instrument: US2320A024 US23180007	Injection date: 5/8/2026 6:24:34 PM
Data file: C:\Chem32\1\Data\08May26\37.D	Analyst: Abbott

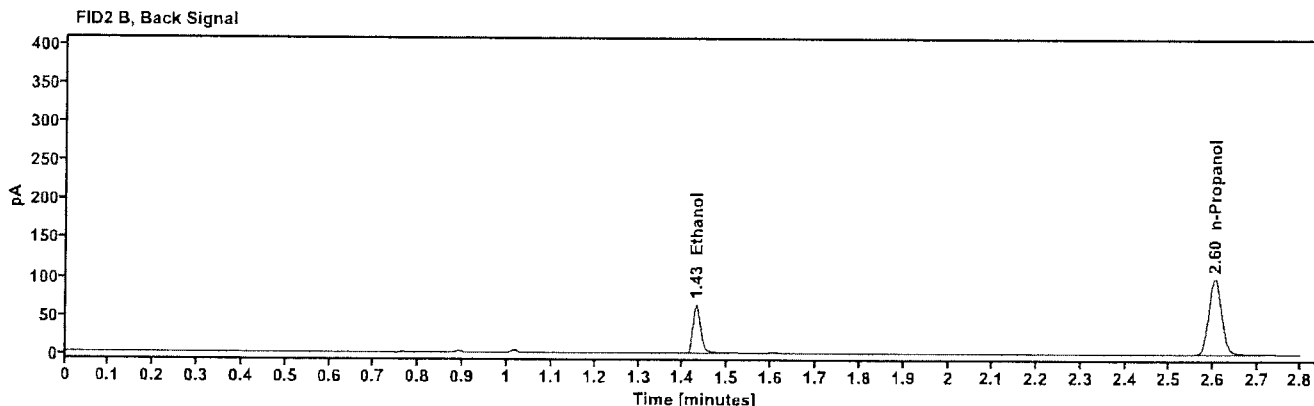
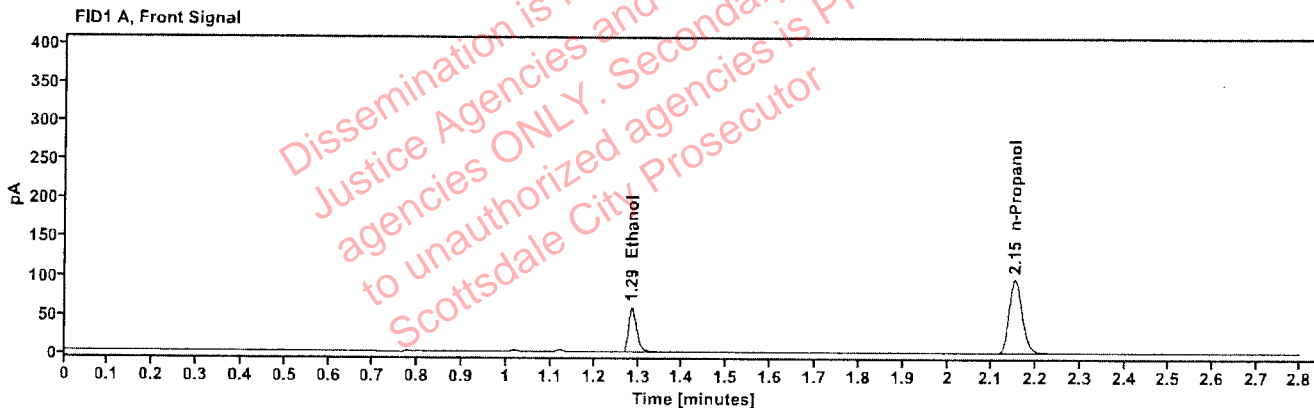

Table 1: FID 1 A (column DB-ALC1)

Compound	Amount (g/100mL)	Time (min)	Peak Area
quantified Ethanol	0.1052	1.286	74.866
n-Propanol	—	2.151	197.811

Table 2: FID 2 B (column DB-ALC2)

Compound	Time (min)	Peak Area
Ethanol	1.429	76.691
n-Propanol	2.605	203.133

Scottsdale Police Department Crime Lab Volatiles Analysis

Sample: 2608476-1	Vial: 38
Description: ██████████	LIMS ID: ██████████
Method: ethanol quant.M	Sequence: 08May26
Instrument: US2320A024 US23180007	Injection date: 5/8/2026 6:28:21 PM
Data file: C:\Chem32\1\Data\08May26\38.D	Analyst: Abbott

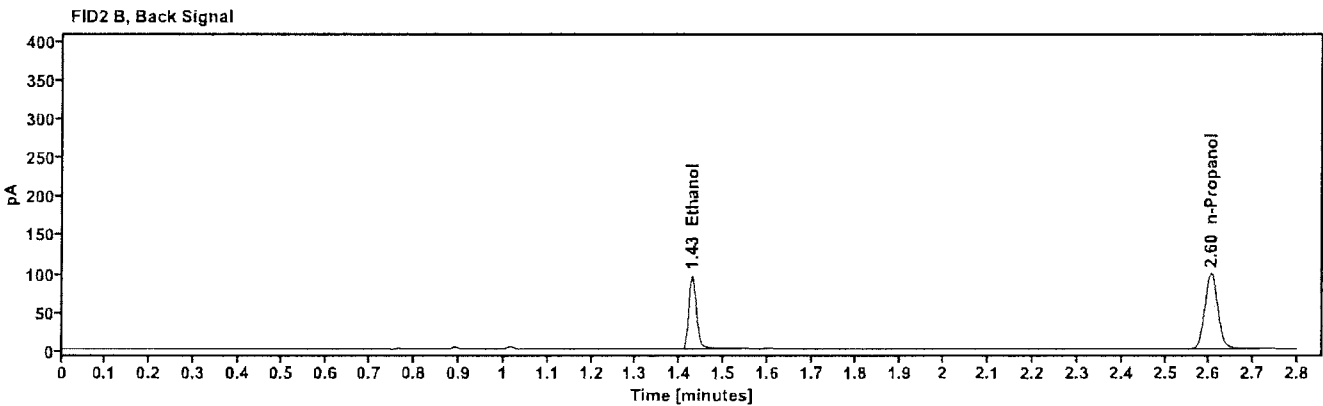
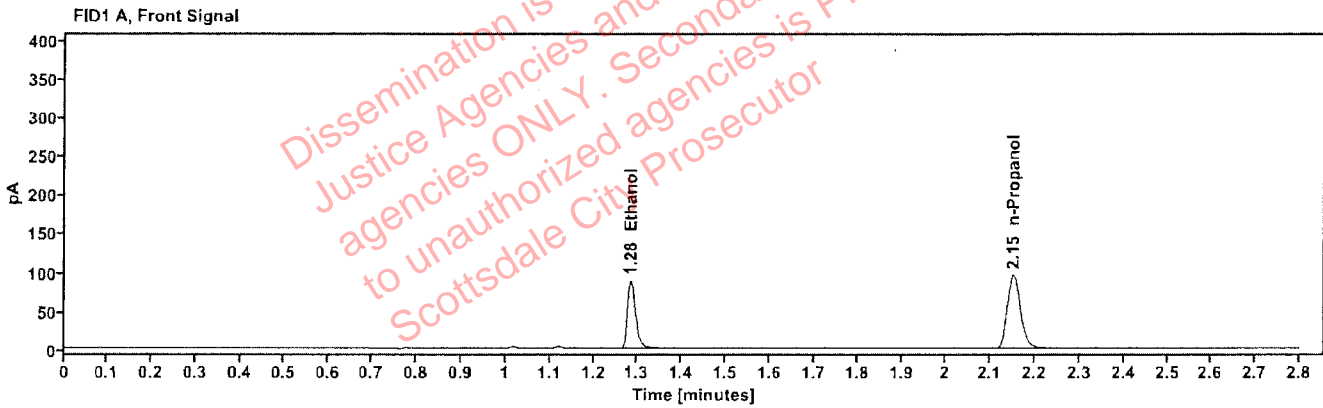

Table 1: FID 1 A (column DB-ALC1)

Compound	Amount (g/100mL)	Time (min)	Peak Area
quantified Ethanol	0.1588	1.284	112.637
n-Propanol	---	2.150	196.323

Table 2: FID 2 B (column DB-ALC2)

Compound	Time (min)	Peak Area
Ethanol	1.428	116.263
n-Propanol	2.604	201.576

Scottsdale Police Department Crime Lab Volatiles Analysis

Sample:	2608476-1	Vial:	39
Description:		LIMS ID:	
Method:	ethanol quant.M	Sequence:	08May26
Instrument:	US2320A024 US23180007	Injection date:	5/8/2026 6:32:10 PM
Data file:	C:\Chem32\1\Data\08May26\39.D	Analyst:	Abbott

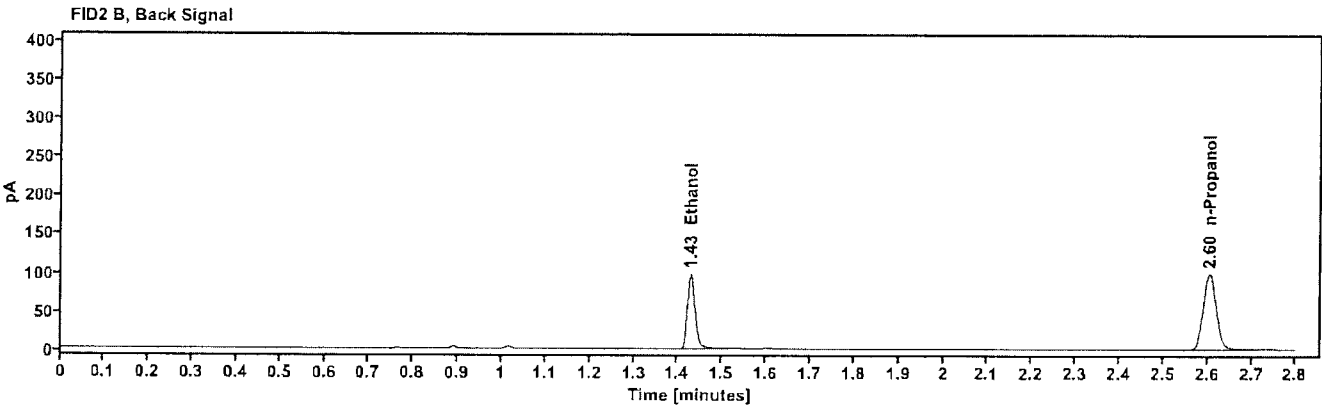
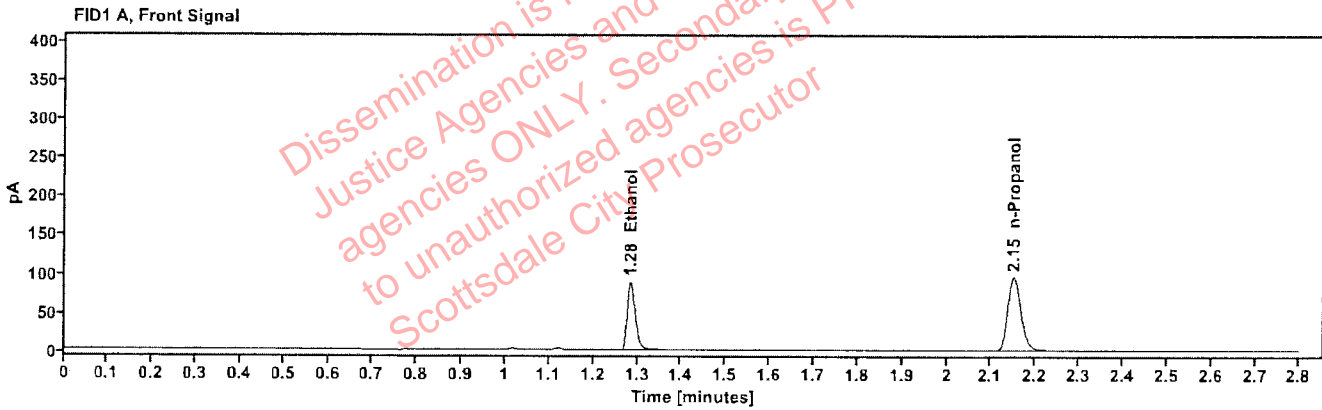

Table 1: FID 1 A (column DB-ALC1)

Compound	Amount (g/100mL)	Time (min)	Peak Area
quantified Ethanol	0.1597	1.284	113.504
n-Propanol	---	2.151	196.755

Table 2: FID 2 B (column DB-ALC2)

Compound	Time (min)	Peak Area
Ethanol	1.428	116.539
n-Propanol	2.604	201.653

Scottsdale Police Department Crime Lab Volatiles Analysis

Sample: 2608551-1	Vial: 40
Description: ██████████	LIMS ID: ██████████
Method: ethanol quant.M	Sequence: 08May26
Instrument: US2320A024 US23180007	Injection date: 5/8/2026 6:35:58 PM
Data file: C:\Chem32\1\Data\08May26\40.D	Analyst: Abbott

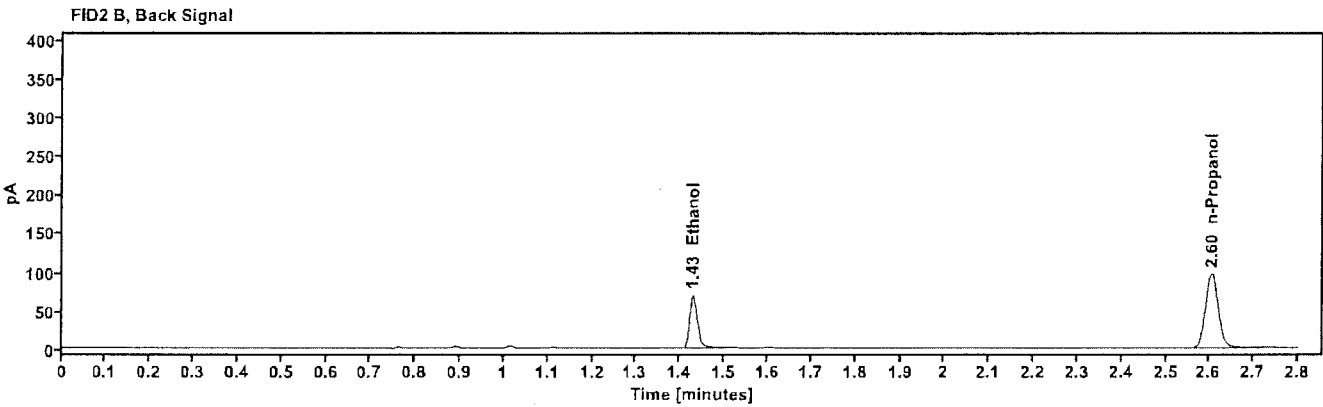
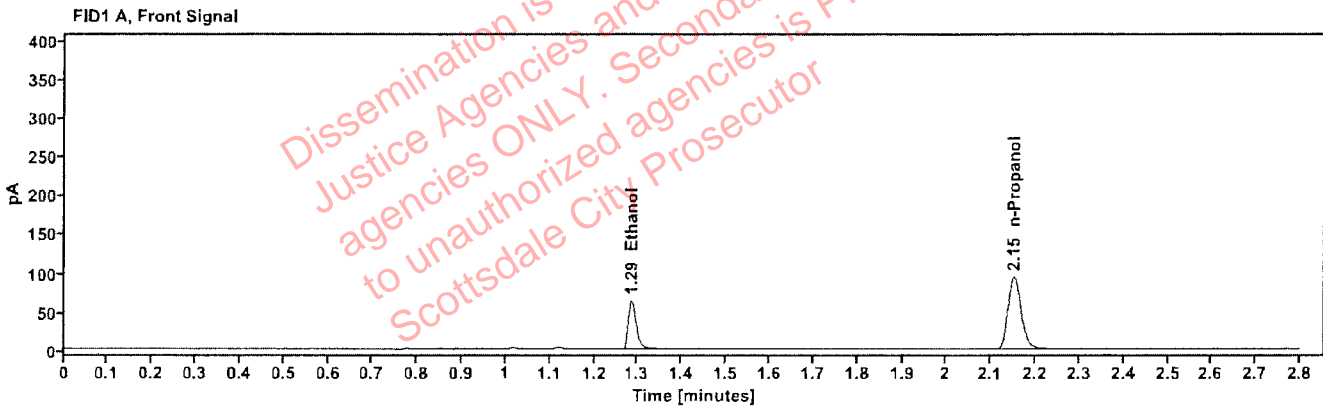

Table 1: FID 1 A (column DB-ALC1)

Compound	Amount (g/100mL)	Time (min)	Peak Area
quantified Ethanol	0.1169	1.286	81.122
n-Propanol	---	2.151	192.639

Table 2: FID 2 B (column DB-ALC2)

Compound	Time (min)	Peak Area
Ethanol	1.429	83.104
n-Propanol	2.605	197.892

Scottsdale Police Department Crime Lab Volatiles Analysis

Sample:	2608551-1	Vial:	41
Description:	██████████	LIMS ID:	██████████
Method:	ethanol quant.M	Sequence:	08May26
Instrument:	US2320A024 US23180007	Injection date:	5/8/2026 6:39:46 PM
Data file:	C:\Chem3211\Data\08May26\41.D	Analyst:	Abbott

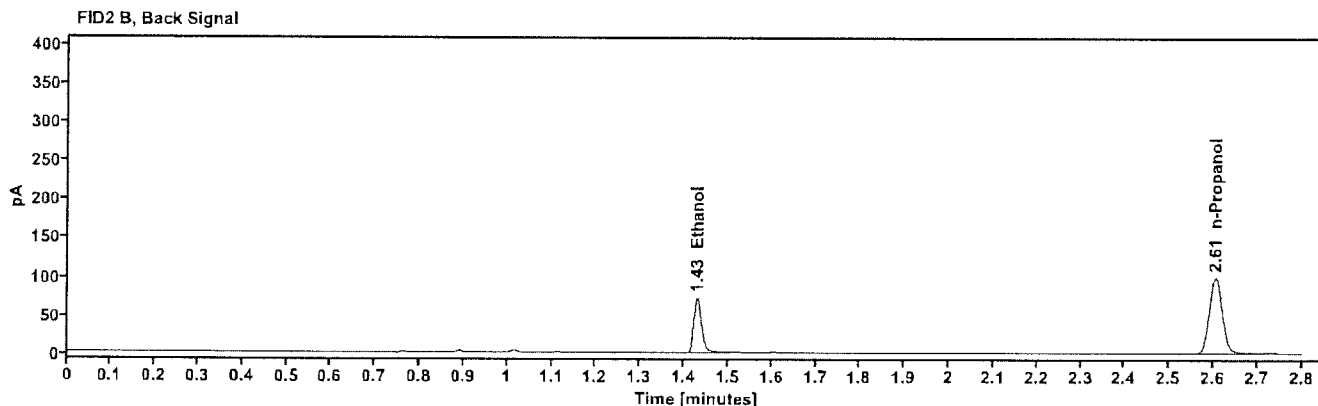
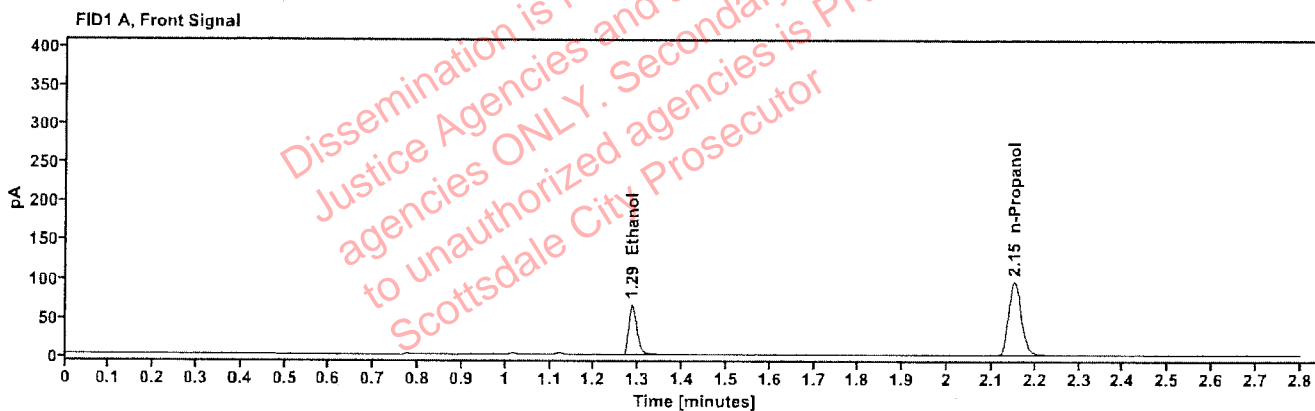

Table 1: FID 1 A (column DB-ALC1)

Compound	Amount (g/100mL)	Time (min)	Peak Area
quantified Ethanol	0.1175	1.286	83.447
n-Propanol	—	2.151	197.222

Table 2: FID 2 B (column DB-ALC2)

Compound	Time (min)	Peak Area
Ethanol	1.429	85.894
n-Propanol	2.605	202.516

Scottsdale Police Department Crime Lab Volatiles Analysis

Sample: 2608875-1	Vial: 43
Description: ██████████	LIMS ID: ██████████
Method: ethanol quant.M	Sequence: 08May26
Instrument: US2320A024 US23180007	Injection date: 5/8/2026 6:48:34 PM
Data file: C:\Chem32\1\Data\08May26\43.D	Analyst: Abbott

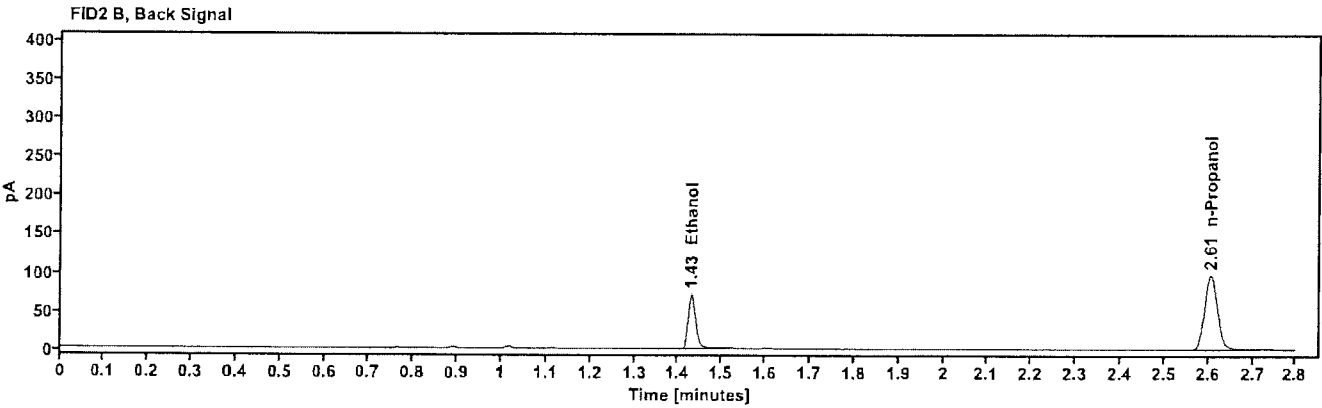
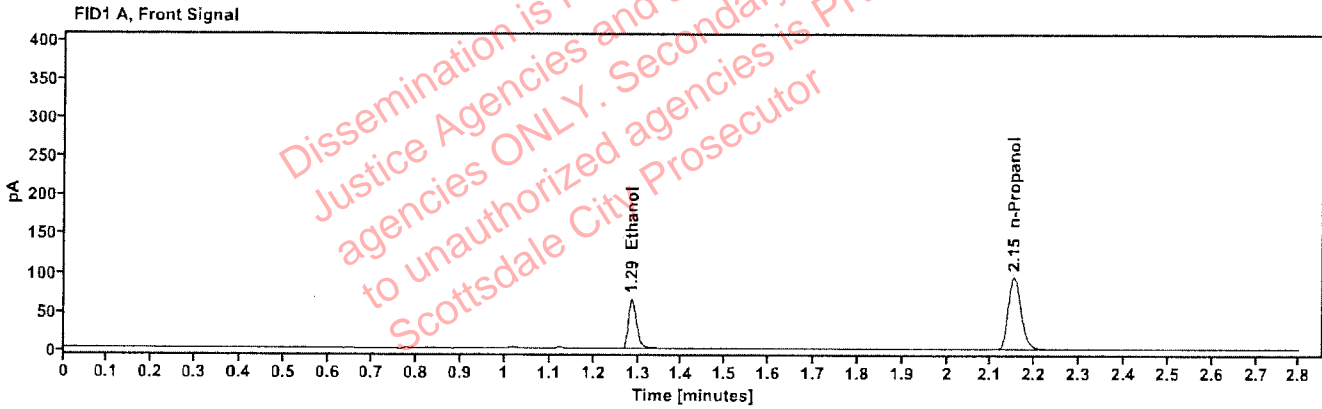

Table 1: FID 1 A (column DB-ALC1)

Compound	Amount (g/100mL)	Time (min)	Peak Area
quantified Ethanol	0.1189	1.286	83.190
n-Propanol	---	2.152	194.303

Table 2: FID 2 B (column DB-ALC2)

Compound	Time (min)	Peak Area
Ethanol	1.429	85.181
n-Propanol	2.605	199.491

Scottsdale Police Department Crime Lab Volatiles Analysis

Sample:	2608875-1	Vial:	44
Description:		LIMS ID:	
Method:	ethanol quant.M	Sequence:	08May26
Instrument:	US2320A024 US23180007	Injection date:	5/8/2026 6:52:21 PM
Data file:	C:\Chem32\1\Data\08May26\44.D	Analyst:	Abbott

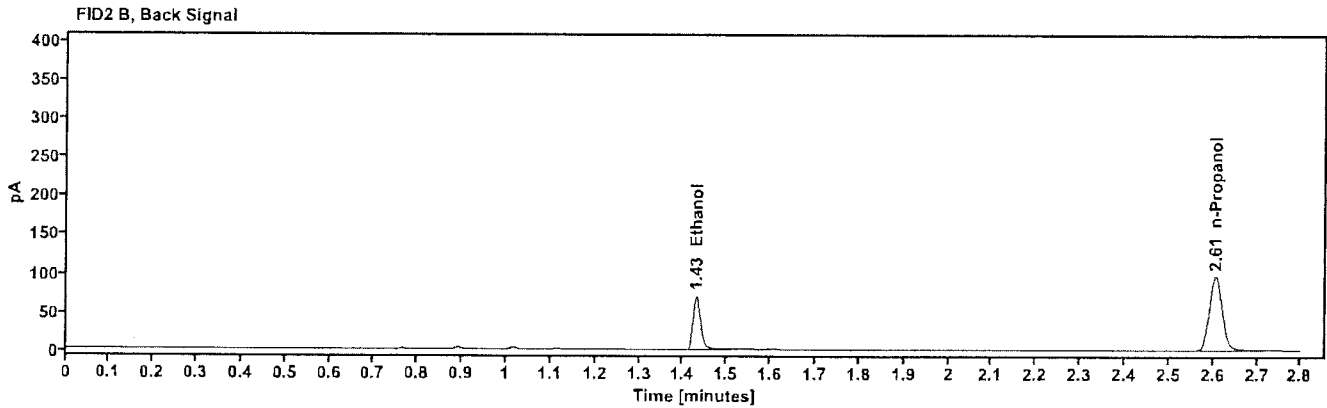
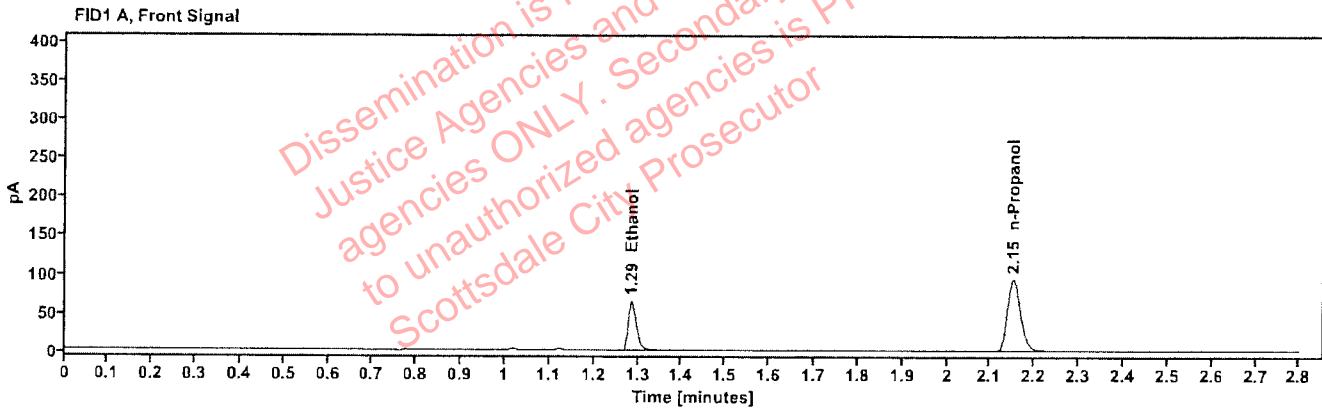

Table 1: FID 1 A (column DB-ALC1)

Compound	Amount (g/100mL)	Time (min)	Peak Area
quantified Ethanol	0.1183	1.286	82.149
n-Propanol	—	2.151	192.866

Table 2: FID 2 B (column DB-ALC2)

Compound	Time (min)	Peak Area
Ethanol	1.429	84.413
n-Propanol	2.605	198.092

Scottsdale Police Department Crime Lab Volatiles Analysis

Sample: 2607920-1	Vial: 45
Description: ██████████	LIMS ID: ██████████
Method: ethanol quant.M	Sequence: 08May26
Instrument: US2320A024 US23180007	Injection date: 5/8/2026 6:56:10 PM
Data file: C:\Chem32\1\Data\08May26\45.D	Analyst: Abbott

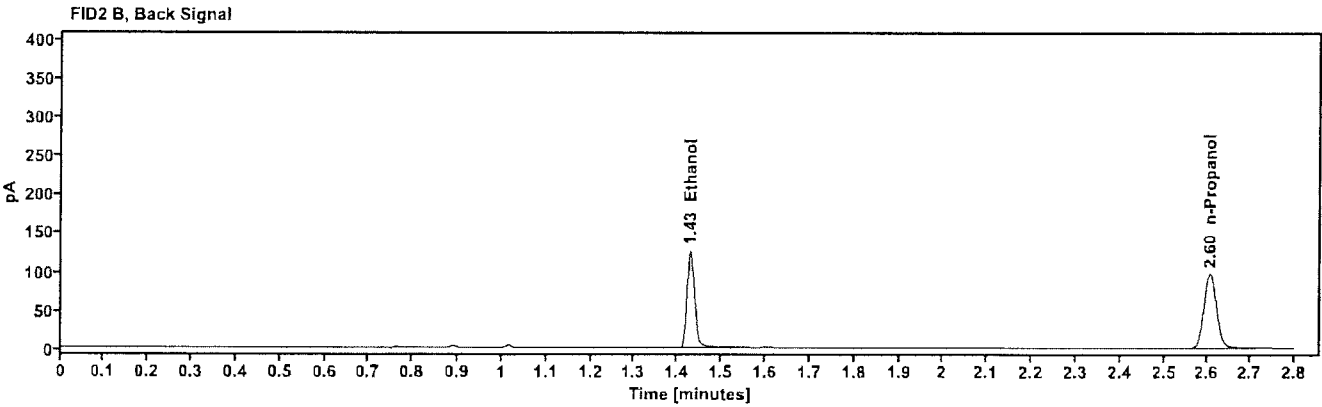
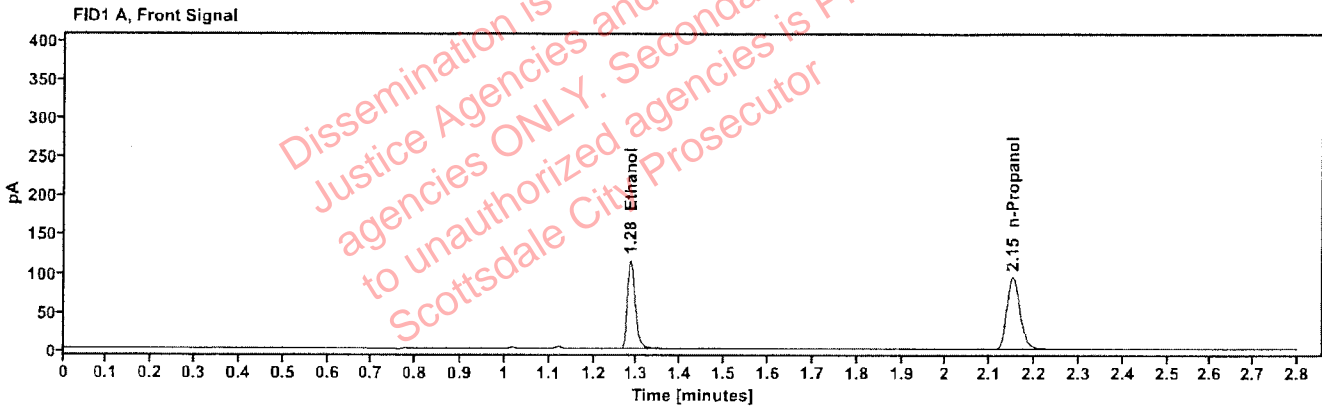

Table 1: FID 1 A (column DB-ALC1)

Compound	Amount (g/100mL)	Time (min)	Peak Area
quantified Ethanol	0.2099	1.284	146.925
n-Propanol	---	2.151	193.433

Table 2: FID 2 B (column DB-ALC2)

Compound	Time (min)	Peak Area
Ethanol	1.429	151.567
n-Propanol	2.605	198.296

Scottsdale Police Department Crime Lab Volatiles Analysis

Sample:	2607920-1	Vial:	46
Description:		LIMS ID:	
Method:	ethanol quant.M	Sequence:	08May26
Instrument:	US2320A024 US23180007	Injection date:	5/8/2026 6:59:58 PM
Data file:	C:\Chem32\1\Data\08May26\46.D	Analyst:	Abbott

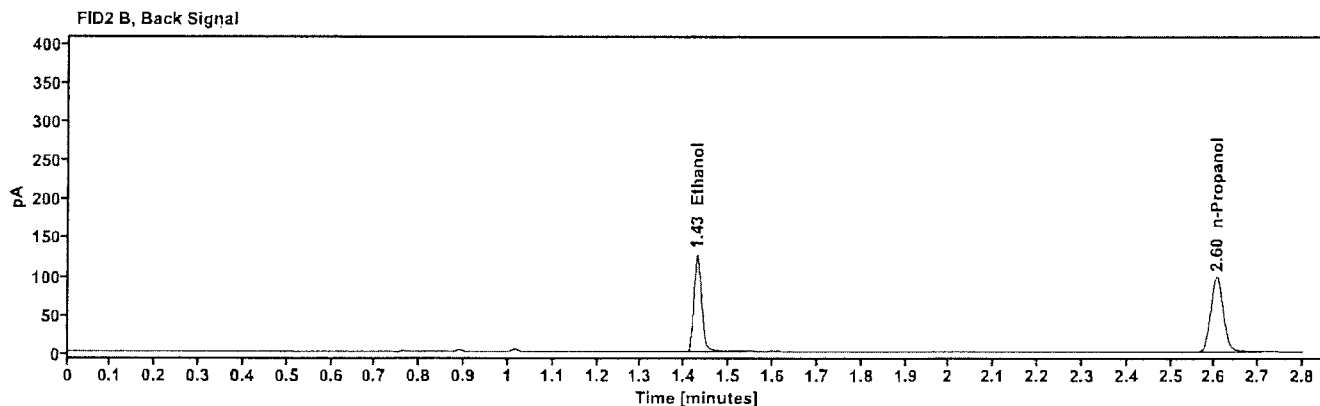
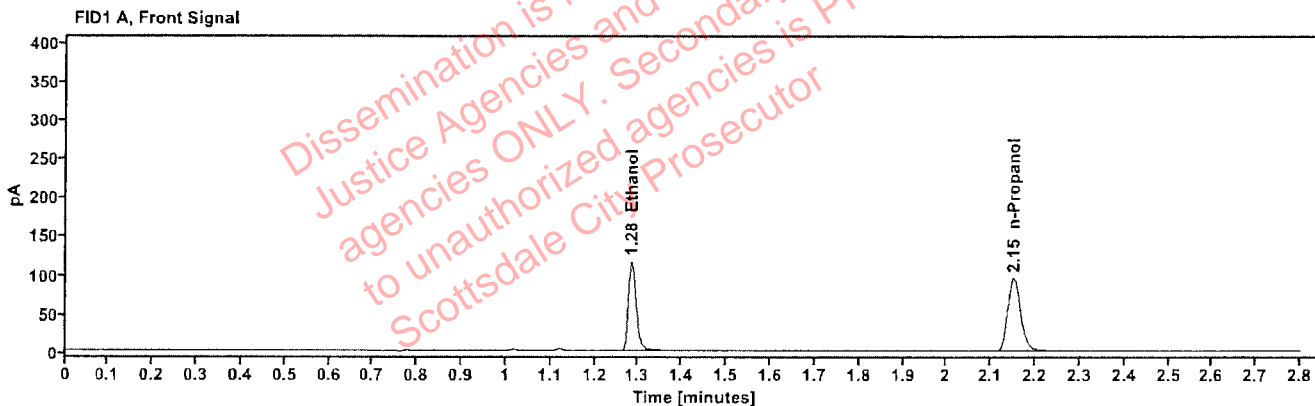

Table 1: FID 1 A (column DB-ALC1)

Compound	Amount (g/100mL)	Time (min)	Peak Area
quantified Ethanol	0.2099	1.284	148.014
n-Propanol	---	2.151	194.858

Table 2: FID 2 B (column DB-ALC2)

Compound	Time (min)	Peak Area
Ethanol	1.428	152.656
n-Propanol	2.604	199.377

Scottsdale Police Department Crime Lab Volatiles Analysis

Sample:	2608250-1	Vial:	47
Description:		LIMS ID:	
Method:	ethanol quant.M	Sequence:	08May26
Instrument:	US2320A024 US23180007	Injection date:	5/8/2026 7:03:46 PM
Data file:	C:\Chem32\1\Data\08May26\47.D	Analyst:	Abbott

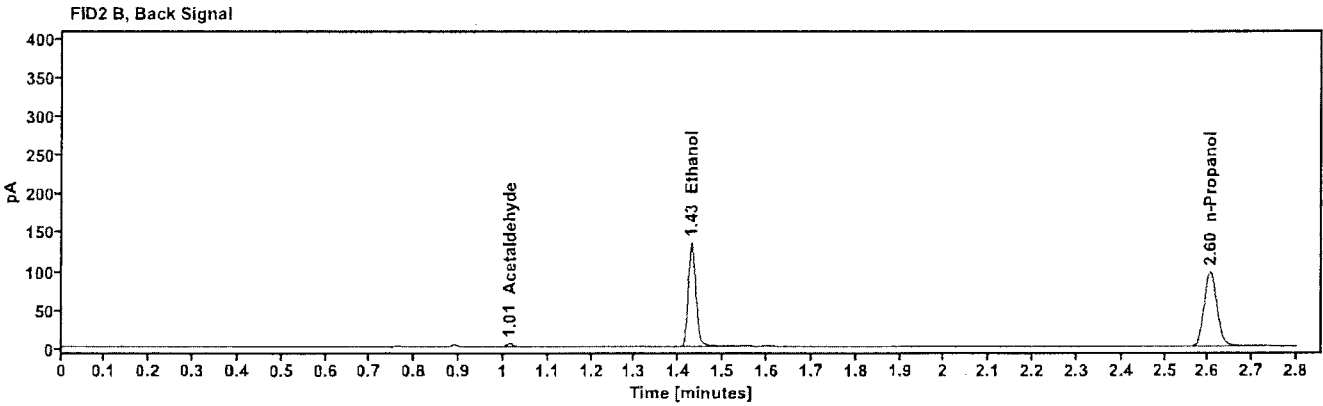
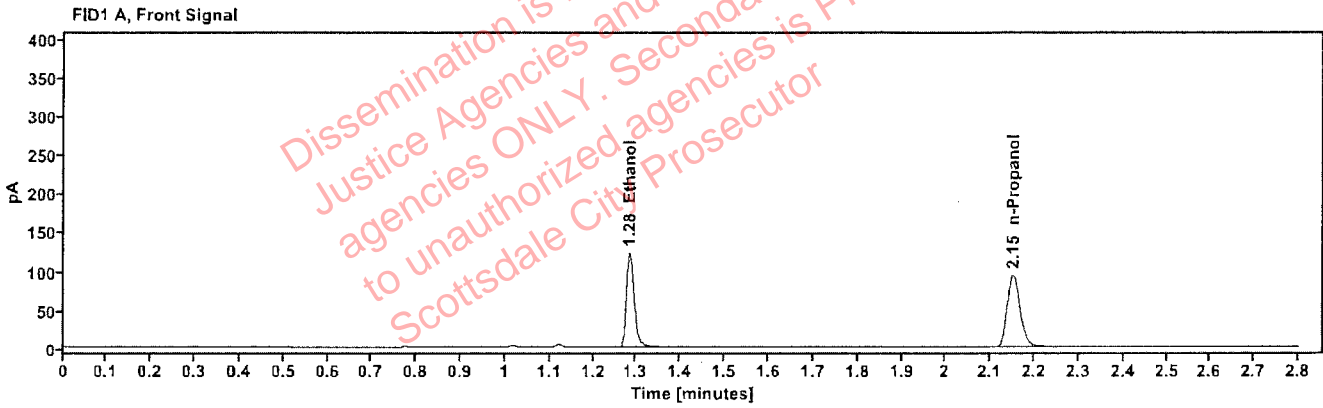

Table 1: FID 1 A (column DB-ALC1)

Compound	Amount (g/100mL)	Time (min)	Peak Area
quantified Ethanol	0.2245	1.284	157.158
n-Propanol	---	2.151	193.307

Table 2: FID 2 B (column DB-ALC2)

Compound	Time (min)	Peak Area
Acetaldehyde	1.015	3.879
Ethanol	1.428	162.227
n-Propanol	2.604	198.522

Scottsdale Police Department Crime Lab Volatiles Analysis

Sample:	2608250-1	Vial:	48
Description:		LIMS ID:	
Method:	ethanol quant.M	Sequence:	08May26
Instrument:	US2320A024 US23180007	Injection date:	5/8/2026 7:07:33 PM
Data file:	C:\Chem32\1\Data\08May26\48.D	Analyst:	Abbott

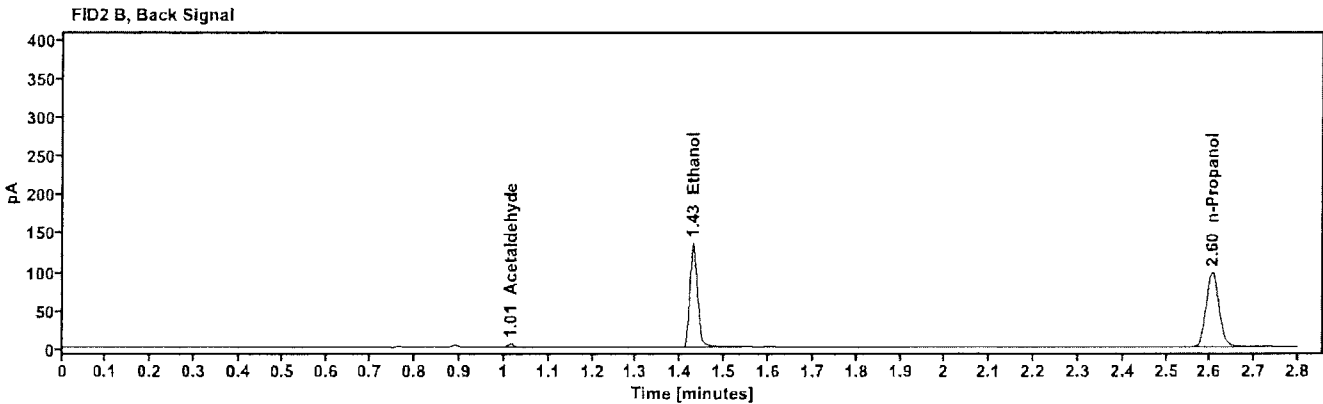
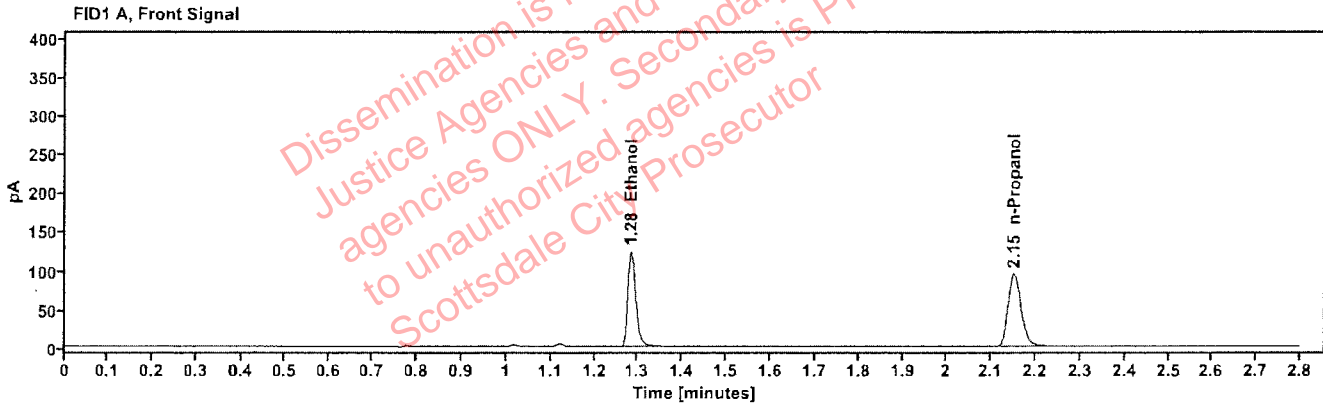

Table 1: FID 1 A (column DB-ALC1)

Compound	Amount (g/100mL)	Time (min)	Peak Area
quantified Ethanol	0.2245	1.284	157.614
n-Propanol	---	2.151	193.913

Table 2: FID 2 B (column DB-ALC2)

Compound	Time (min)	Peak Area
Acetaldehyde	1.015	3.885
Ethanol	1.428	162.523
n-Propanol	2.605	199.286

Scottsdale Police Department Crime Lab Volatiles Analysis

Sample:	2608556-1	Vial:	49
Description:		LIMS ID:	
Method:	ethanol quant.M	Sequence:	08May26
Instrument:	US2320A024 US23180007	Injection date:	5/8/2026 7:12:34 PM
Data file:	C:\Chem32\1\Data\08May26\49.D	Analyst:	Abbott

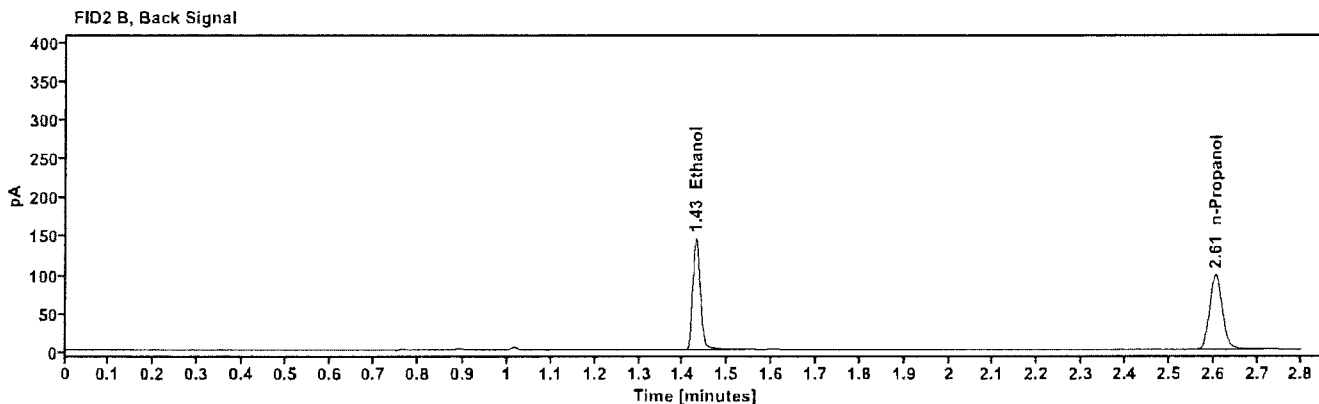
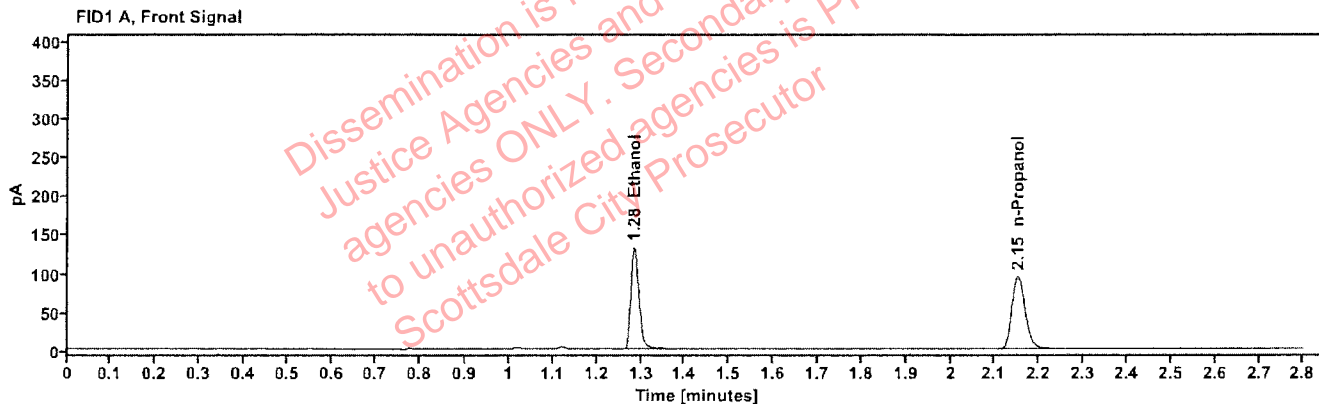

Table 1: FID 1 A (column DB-ALC1)

Compound	Amount (g/100mL)	Time (min)	Peak Area
quantified Ethanol	0.2392	1.284	169.424
n-Propanol	—	2.151	195.582

Table 2: FID 2 B (column DB-ALC2)

Compound	Time (min)	Peak Area
Ethanol	1.429	174.718
n-Propanol	2.605	200.658

Scottsdale Police Department Crime Lab Volatiles Analysis

Sample:	2608556-1	Vial:	50
Description:	██████████	LIMS ID:	██████████
Method:	ethanol quant.M	Sequence:	08May26
Instrument:	US2320A024 US23180007	Injection date:	5/8/2026 7:16:22 PM
Data file:	C:\Chem32\1\Data\08May26\50.D	Analyst:	Abbott

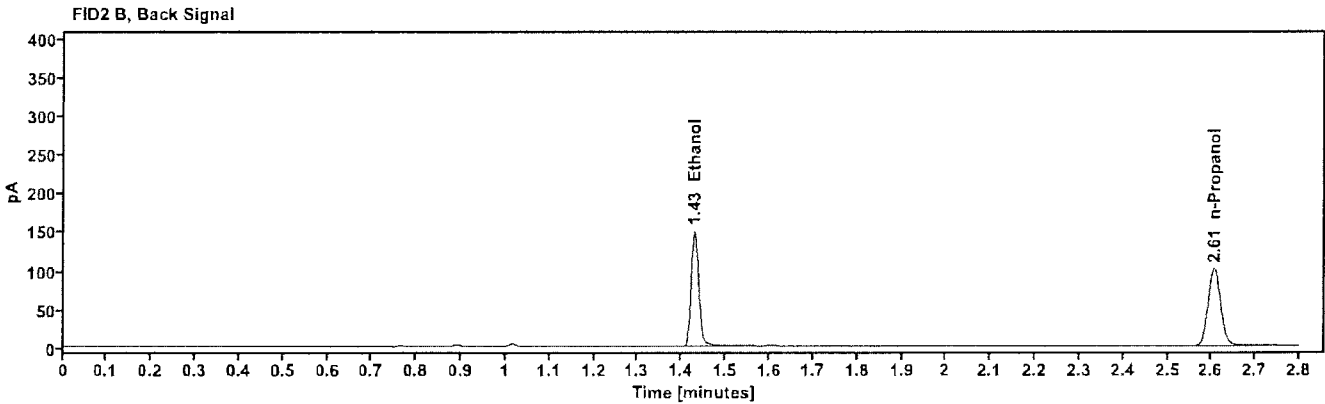
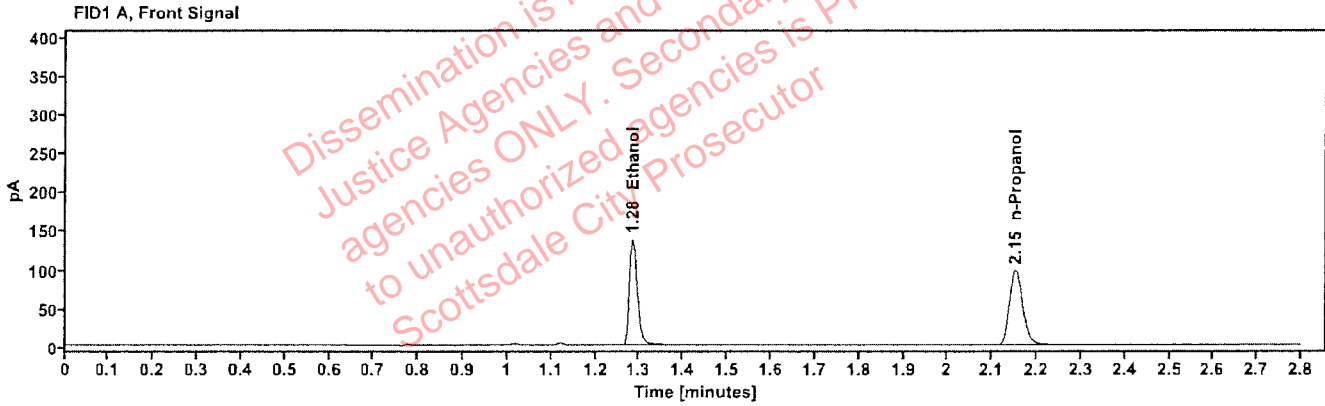

Table 1: FID 1 A (column DB-ALC1)

Compound	Amount (g/100mL)	Time (min)	Peak Area
quantified Ethanol	0.2405	1.284	174.954
n-Propanol	----	2.152	200.858

Table 2: FID 2 B (column DB-ALC2)

Compound	Time (min)	Peak Area
Ethanol	1.429	180.424
n-Propanol	2.606	206.381

Scottsdale Police Department Crime Lab Volatiles Analysis

Sample:	2608957-2	Vial:	51
Description:	██████████	LIMS ID:	██████████
Method:	ethanol quant.M	Sequence:	08May26
Instrument:	US2320A024 US23180007	Injection date:	5/8/2026 7:20:10 PM
Data file:	C:\Chem32\1\Data\08May26\51.D	Analyst:	Abbott

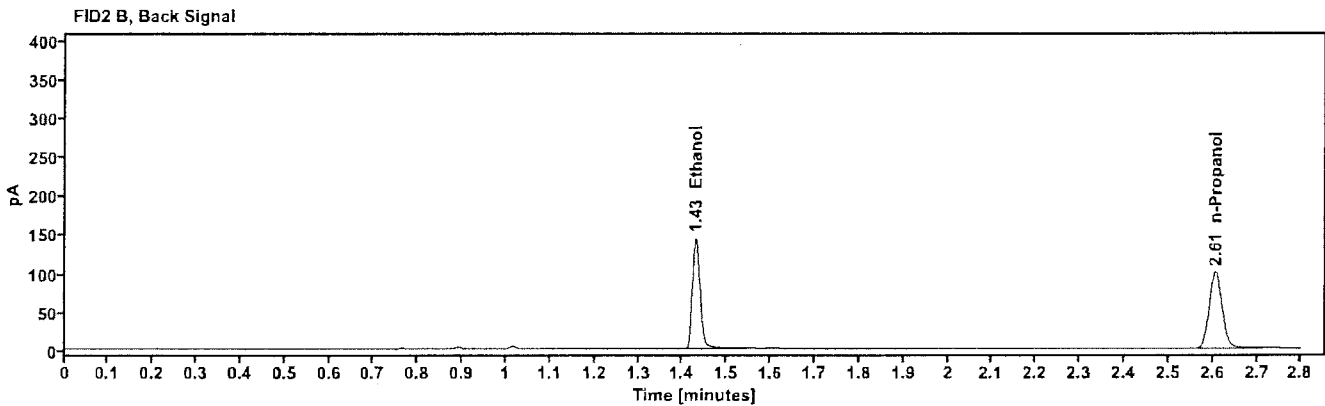
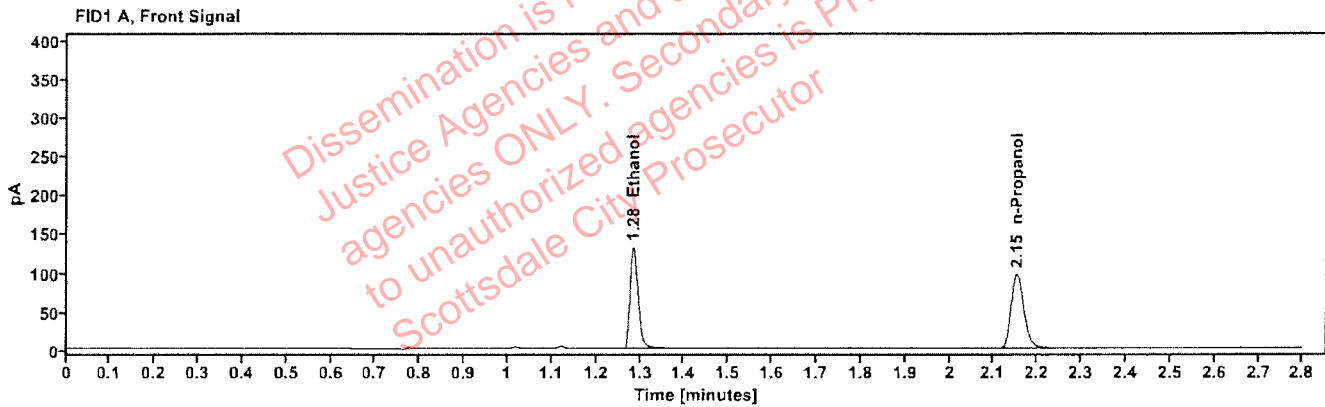

Table 1: FID 1 A (column DB-ALC1)

Compound	Amount (g/100mL)	Time (min)	Peak Area
quantified Ethanol	0.2336	1.285	168.309
n-Propanol	---	2.152	198.992

Table 2: FID 2 B (column DB-ALC2)

Compound	Time (min)	Peak Area
Ethanol	1.429	173.470
n-Propanol	2.606	203.750

Scottsdale Police Department Crime Lab Volatiles Analysis

Sample:	2608957-2	Vial:	52
Description:		LIMS ID:	
Method:	ethanol quant.M	Sequence:	08May26
Instrument:	US2320A024 US23180007	Injection date:	5/8/2026 7:23:57 PM
Data file:	C:\Chem32\1\Data\08May26\52.D	Analyst:	Abbott

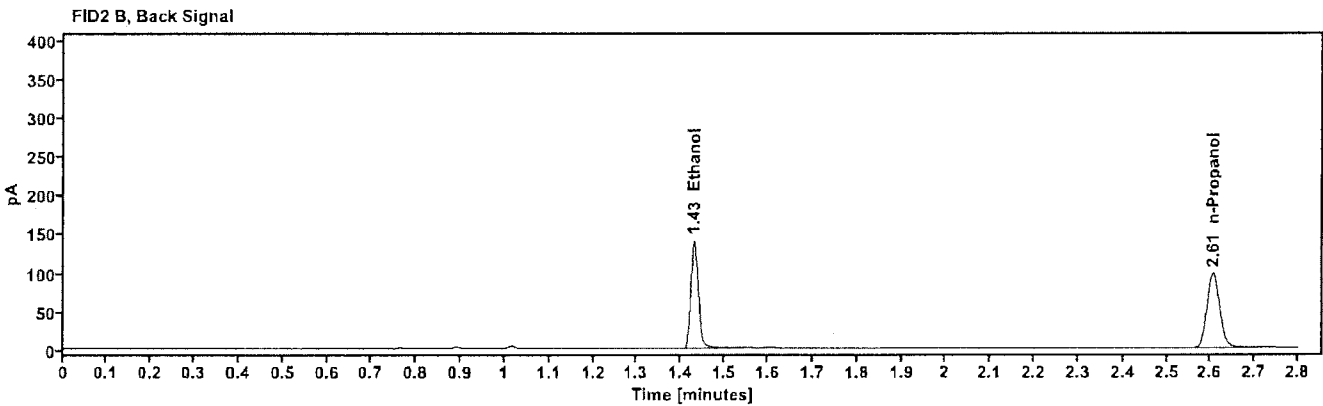
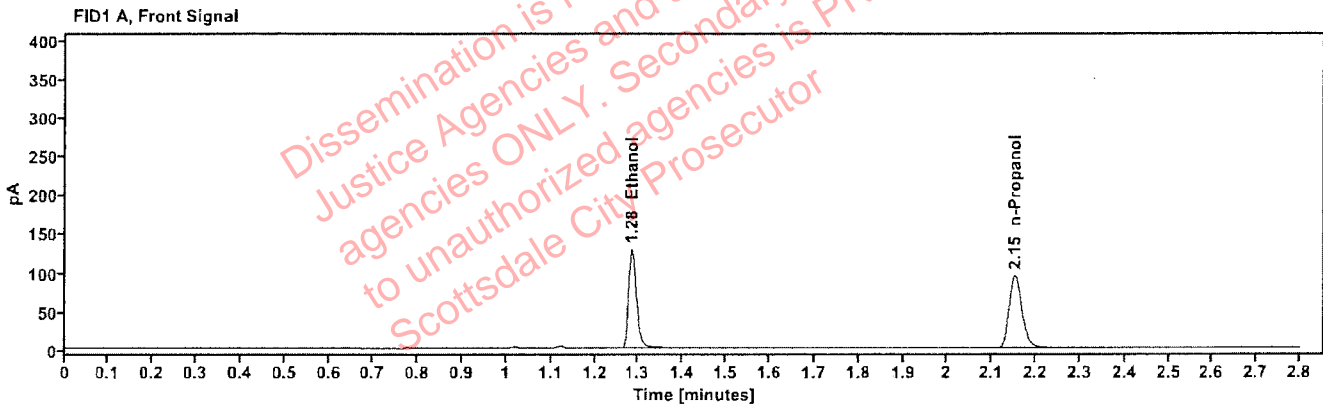

Table 1: FID 1 A (column DB-ALC1)

Compound	Amount (g/100mL)	Time (min)	Peak Area
quantified Ethanol	0.2330	1.285	164.014
n-Propanol	---	2.152	194.363

Table 2: FID 2 B (column DB-ALC2)

Compound	Time (min)	Peak Area
Ethanol	1.429	169.004
n-Propanol	2.606	198.782