

E. AVENUE

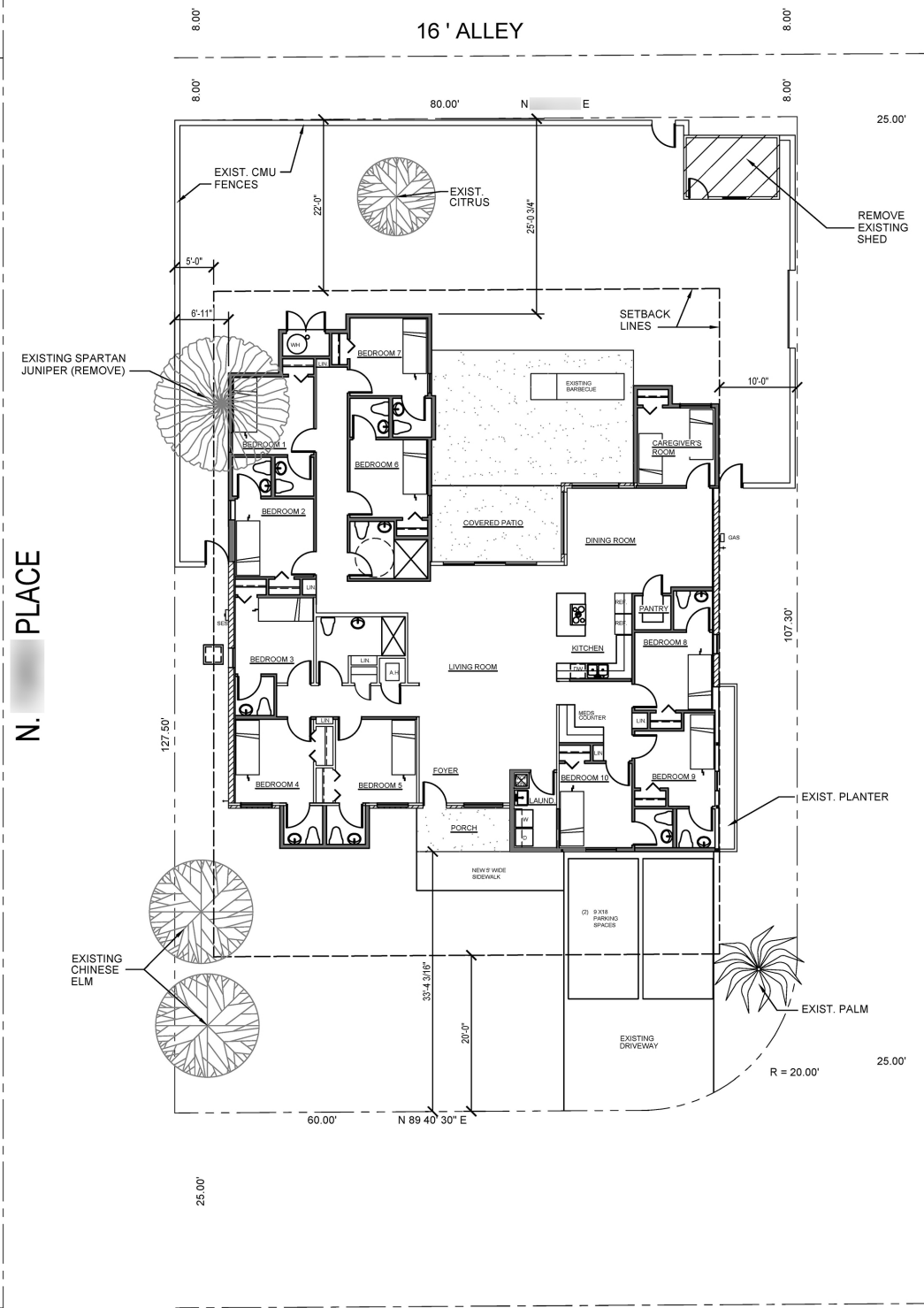

N. PLACE



E. AVENUE

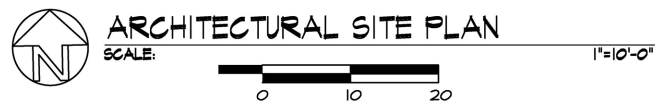

NOTE: NO NATIVE VEGETATION EXISTS ON THIS SITE

### PROJECT DATA

ADDRESS : SCOTTSDALE, ARIZONA  
 ZONING : R1-7  
 PARCEL # :  
 LOT AREA : 10,106 SQ. FT. (.23 ACRES)  
 OWNER :

### LEGAL DESCRIPTION

LOT  
 MCR #

### SQUARE FOOTAGE

EXISTING LIVABLE	1830
EXISTING NON-LIVABLE COVERED	1216
<b>TOTAL UNDER ROOF EXISTING</b>	<b>3056 SQ. FT.</b>
<b>TOTAL COVERED TO BE REMOVED</b>	<b>- 597 SQ. FT.</b>
<b>TOTAL PROPOSED NEW LIVABLE ADDED TO FOOTPRINT</b>	<b>873 SQ. FT.</b>
<b>TOTAL PROPOSED NEW LIVABLE CHANGED FROM COVERED AREAS</b>	<b>558 SQ. FT.</b>
<b>TOTAL LIVABLE (EXISTING UTILIZED AND PROPOSED)</b>	<b>3261 SQ.FT.</b>
<b>TOTAL COVERED AREAS (EXISTING UTILIZED AND PROPOSED)</b>	<b>260 SQ.FT.</b>
<b>TOTAL AREA UNDER ROOF</b>	<b>3521 SQ. FT.</b>
<b>LOT COVERAGE: 3521 / 10,106 = 34.8%</b>	

### LOT COVERAGE

NET LOT AREA: 10,106 SQ. FT.  
 LOT COVERAGE ALLOWED: 35%  
 LOT COVERAGE PROVIDED:  
 1830 + 873 + 558 + 260 = 3521 SQ. FT. / 10,106 = 34.8 %

### VICINITY MAP



TITLE: CARE HOME APPLICATION SITE PLAN  
 PROJECT:

PHOENIX OFFICE:  
 ARIZONA ARCHITECT #  
 Phoenix, Arizona

REVISIONS:

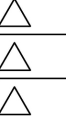

THESE DRAWINGS ARE INSTRUMENTS OF SERVICE AND THE PROPERTY OF JOHN T. PELLA AND ASSOCIATES, INC. ANY REPRODUCTION OF THESE DRAWINGS OR ANY PORTION HEREIN WITHOUT WRITTEN PERMISSION FROM JOHN T. PELLA AND ASSOCIATES, INC. IS PROHIBITED BY LAW. DO NOT SCALE DRAWINGS. NOTIFY ARCHITECT IMMEDIATELY OF ANY DISCREPANCIES CONCERNING THE INFORMATION HEREIN. THE ARCHITECT ASSUMES NO RESPONSIBILITY OF WORK IN PLACE DEPARTING FROM THE INFORMATION AND INTENT OF THESE DRAWINGS.

DATE: 11/14/17  
 DESIGN: JTP  
 DRAWN: TEAM  
 CHECKED: JTP

SHEET:

1  
 NUMBER OF SHEETS: 1