City of Scottsdale
Aviation Department – Scottsdale Airport

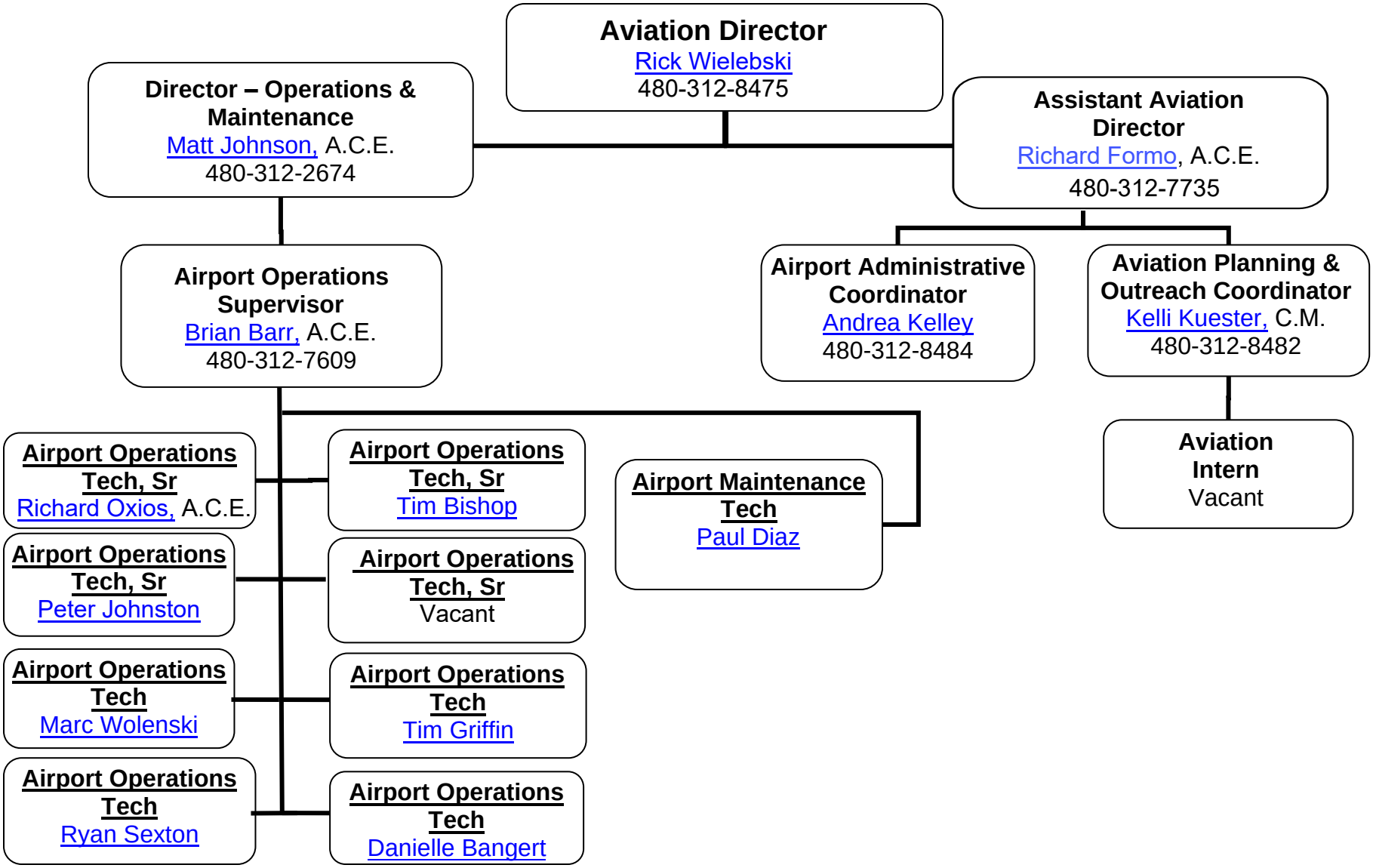

April 2026