City of Scottsdale
Aviation Department – Scottsdale Airport

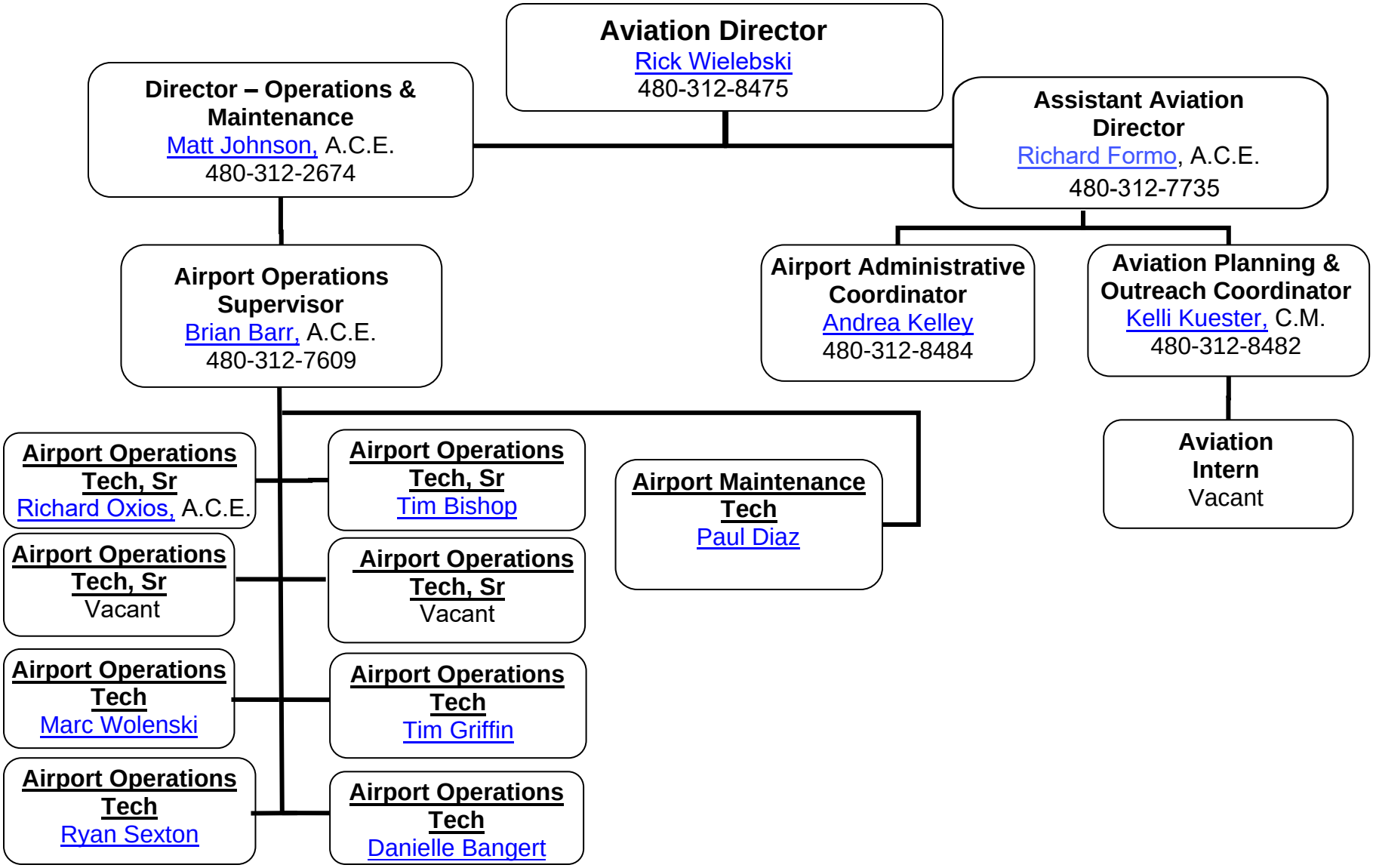

February 2026