CITY OF SCOTTSDALE
ARIZONA

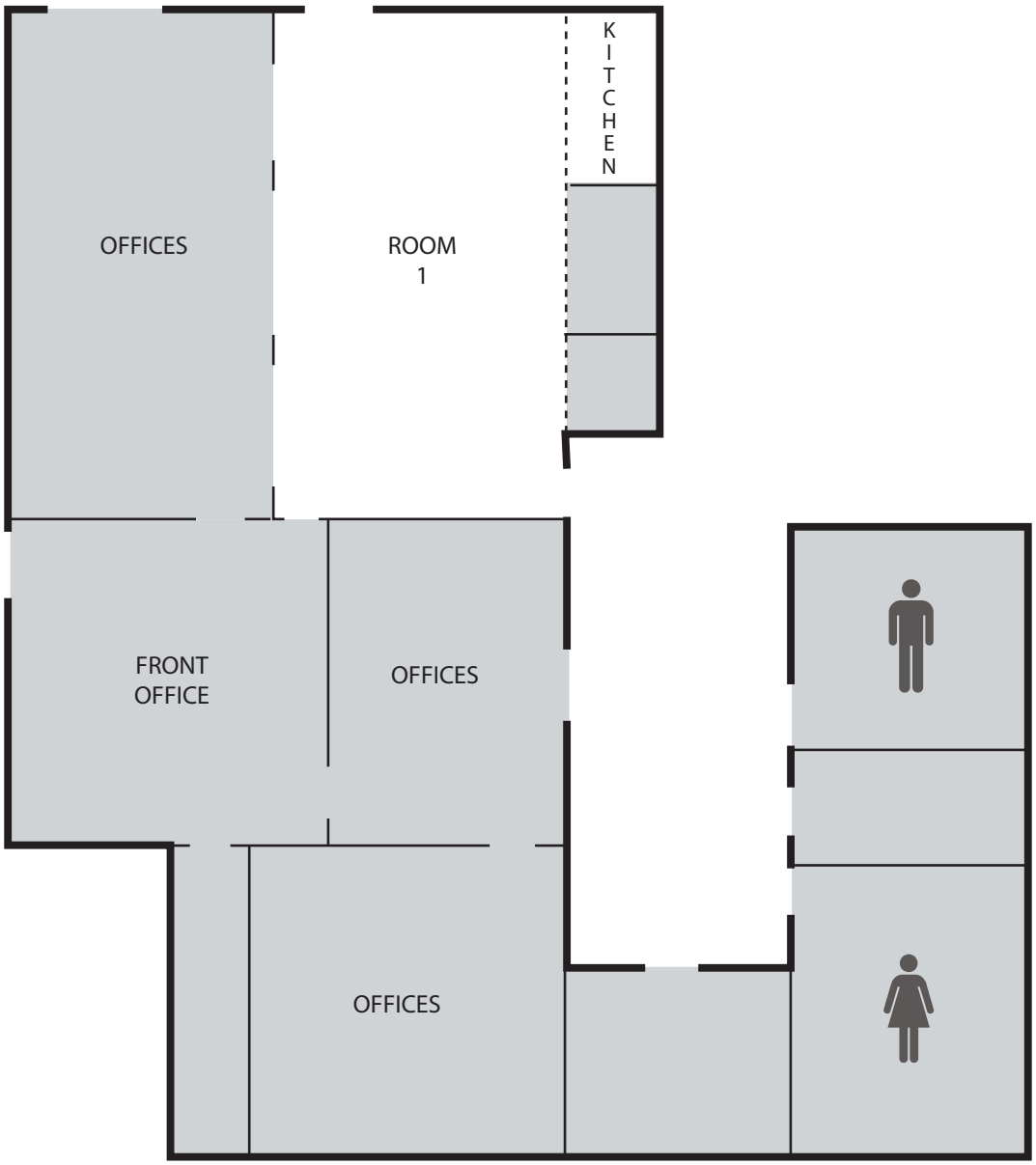

CHAPARRAL COMMUNITY CENTER

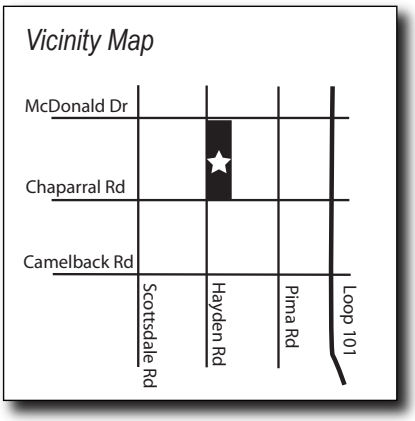

CHAPARRAL COMMUNITY CENTER

5401 N. Hayden Rd.
(480) 312-2353

NON-RESERVABLE SPACE