CITY OF SCOTTSDALE

SCOTTSDALE OVERVIEW

What was accomplished?

VALUE SCOTTSDALE'S UNIQUE LIFESTYLE AND CHARACTER

- Attendance at **Canal Convergence** event increased by almost 50% from prior year, attracting 56,000 visitors to Scottsdale Waterfront
- Celebrated Scottsdale's 65th birthday and the 40th anniversary of both Scottsdale Center for the Performing Arts and Scottsdale Public Art

ADVANCE TRANSPORTATION

- Reduced travel time by an average of 15% by **improving signal timing and coordination** on McDonald Drive and Chaparral Road corridors
- Paved three dirt roadways, Via Dona, Hayden and Pinnacle Vista, to improve air quality, lessen maintenance costs and provide better access for all users
- Reconstructed wheelchair accessible (ADA) ramps at 293 intersections

SEEK SUSTAINABILITY

- Increased diversion of recyclable materials from residential single-family homes to 28% (highest rate of any large Valley city)
- Increased the percentage of **compressed natural gas vehicles** to 64%, through replacing diesel equipment
- Reinforced the city's solid standing with credit rating agencies and maintained Scottsdale's excellent bond ratings

ENHANCE NEIGHBORHOODS

- Library circulation increased by 6% citywide (Appaloosa Library pictured above)
- A new after school and summer Police **P.L.A.Y. Program** was created where Scottsdale youth interact with Police Officers through arts and crafts and recreational activities
- Self-service MVD kiosk installed at Scottsdale City Court to offer the public real-time registration renewal, registration tag prints, license reinstatements, driving history reports, voter registration, and address changes

PRESERVE MEANINGFUL OPEN SPACE

- Opened 7.5 miles of **new trails** in the northern preserve region, including the Renegade, Desperado, North Diablo, South Diablo, and a portion of the High Desert Trail

SUPPORT ECONOMIC VITALITY

- Attracted or **expanded 9 businesses** with 1,183 jobs and an average wage of $67,085
- Opened new operations center at Scottsdale Airport

Scottsdale's taxes and rates are lower than most cities

City property tax on a $250,000 house

This is the amount of city-only property tax on a home assessed at $250,000 in area communities. About 10 percent of the total tax bill goes to the city. The rest goes for public schools, the county, and other special districts.

Source: City budget offices

City sales tax on a $25,000 car

This is the city sales tax that would be due on a new car valued at $25,000 in area communities. In Scottsdale, the city portion is 1.65% of the total 7.95% charged. The rest goes to the state and the county.

Source: Arizona Department of Revenue

Monthly residential utility bill

This includes water, wastewater (sewer) and solid waste (trash and recycling) for a single-family residential customer in each community. Actual bills may vary based on actual usage and size of property.

Source: City of Tempe

Scottsdale tracks performance regularly

709,000
visits to Scottsdale's McDowell Sonoran Preserve
TARGET: 800,000

4.1
million transit riders
TARGET: 3.1 million

43,091
non-local flights at Scottsdale Airport
TARGET: 43,000

464
special event days at WestWorld
TARGET: 268

68.5
million gallons of water produced daily
TARGET: 69.5 million gallons

28.5%
percentage of household waste that is recycled
TARGET: 29%

4:39
minutes for average fire response time
TARGET: 4:35

4:52
minutes for average police response time
TARGET: 5:31

Go to ScottsdaleAZ.gov, search "performance".

What does it cost to run the city and how are those costs paid for?

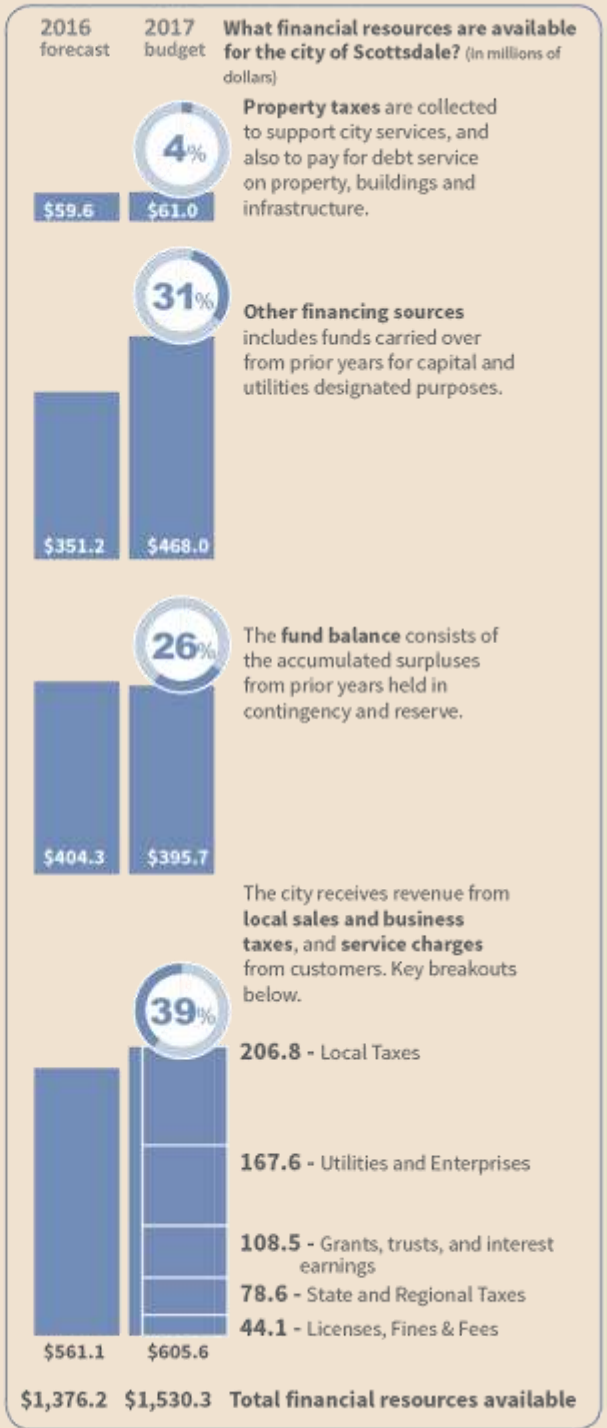

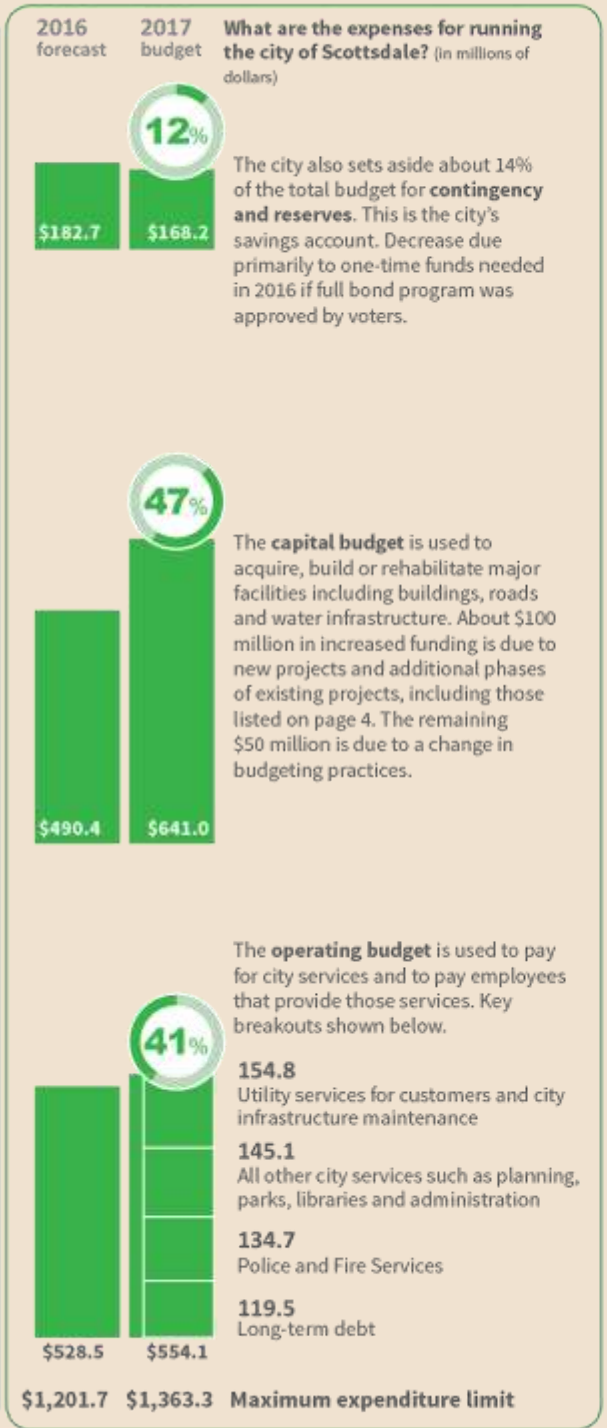

CITY OF SCOTTSDALE

Mayor and City Council Priorities

Continue working with residents, businesses and SkySong to **revitalize** the McDowell Road corridor

Develop a **transportation** strategy that anticipates future needs

Provide strategic support of **tourism and visitor events**

Prepare and adopt **fiscally sustainable** operating and capital budgets

Carry out the comprehensive **economic development** strategy

Reinvest in a **high performance** organization and work culture

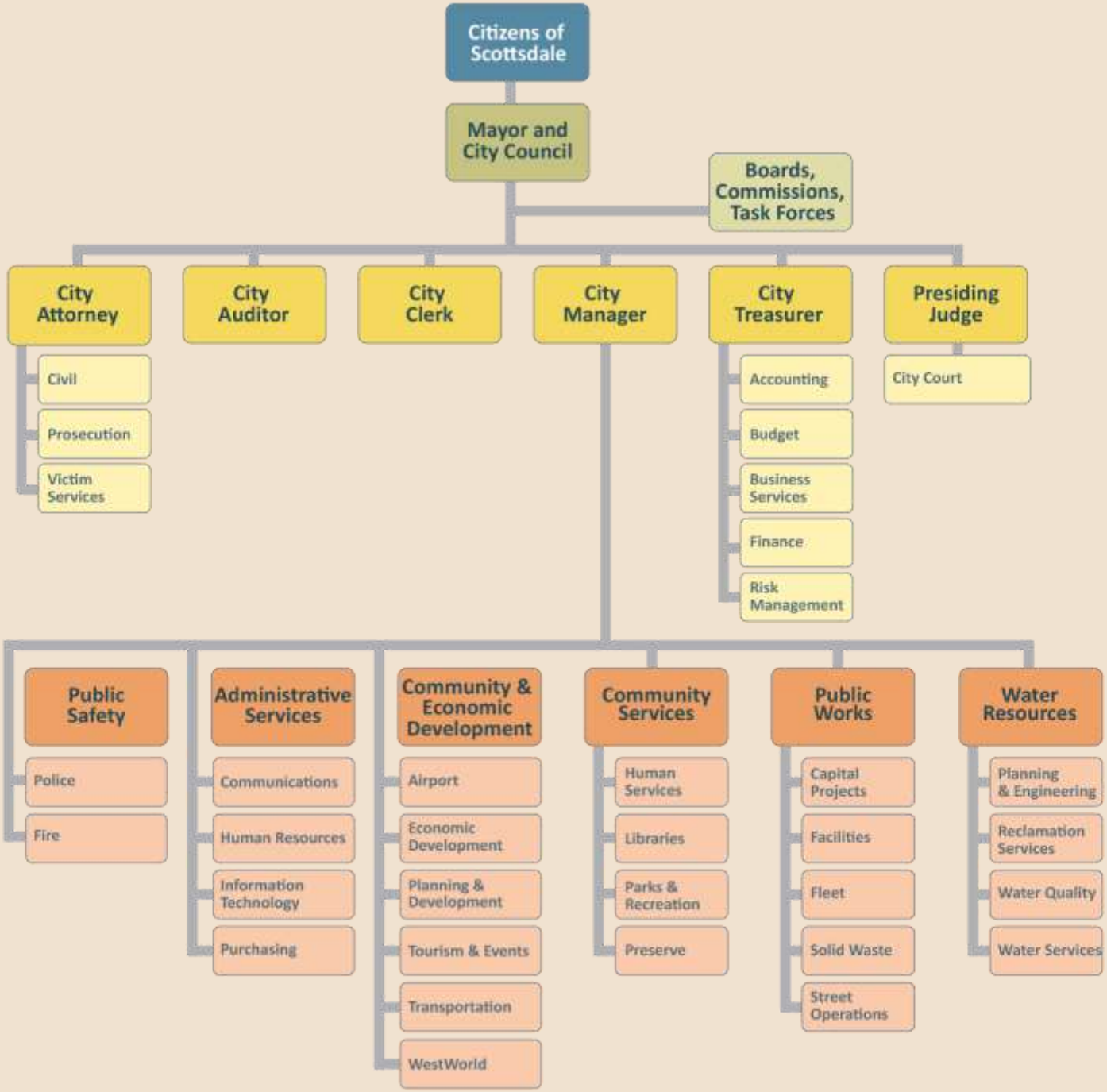
Citizens of Scottsdale
Mayor and City Council
Boards, Commissions, Task Forces
City Attorney
Civil
Prosecution
Victim Services
City Auditor
City Clerk
City Manager
City Treasurer
Accounting
Budget
Business Services
Finance
Risk Management
Presiding Judge
City Court
Public Safety
Police
Fire
Administrative Services
Communications
Human Resources
Information Technology
Purchasing
Community & Economic Development
Airport
Economic Development
Planning & Development
Tourism & Events
Transportation
WestWorld
Community Services
Human Services
Libraries
Parks & Recreation
Preserve
Public Works
Capital Projects
Facilities
Fleet
Solid Waste
Street Operations
Water Resources
Planning & Engineering
Reclamation Services
Water Quality
Water Services

Scottsdale City Council

Charter Officers

Bruce Washburn City Attorney

Sharron Walker City Auditor

Carolyn Jagger City Clerk

Brian Biesemeyer Acting City Manager

Jeff Nichols City Treasurer

Joseph Olcavage City Judge

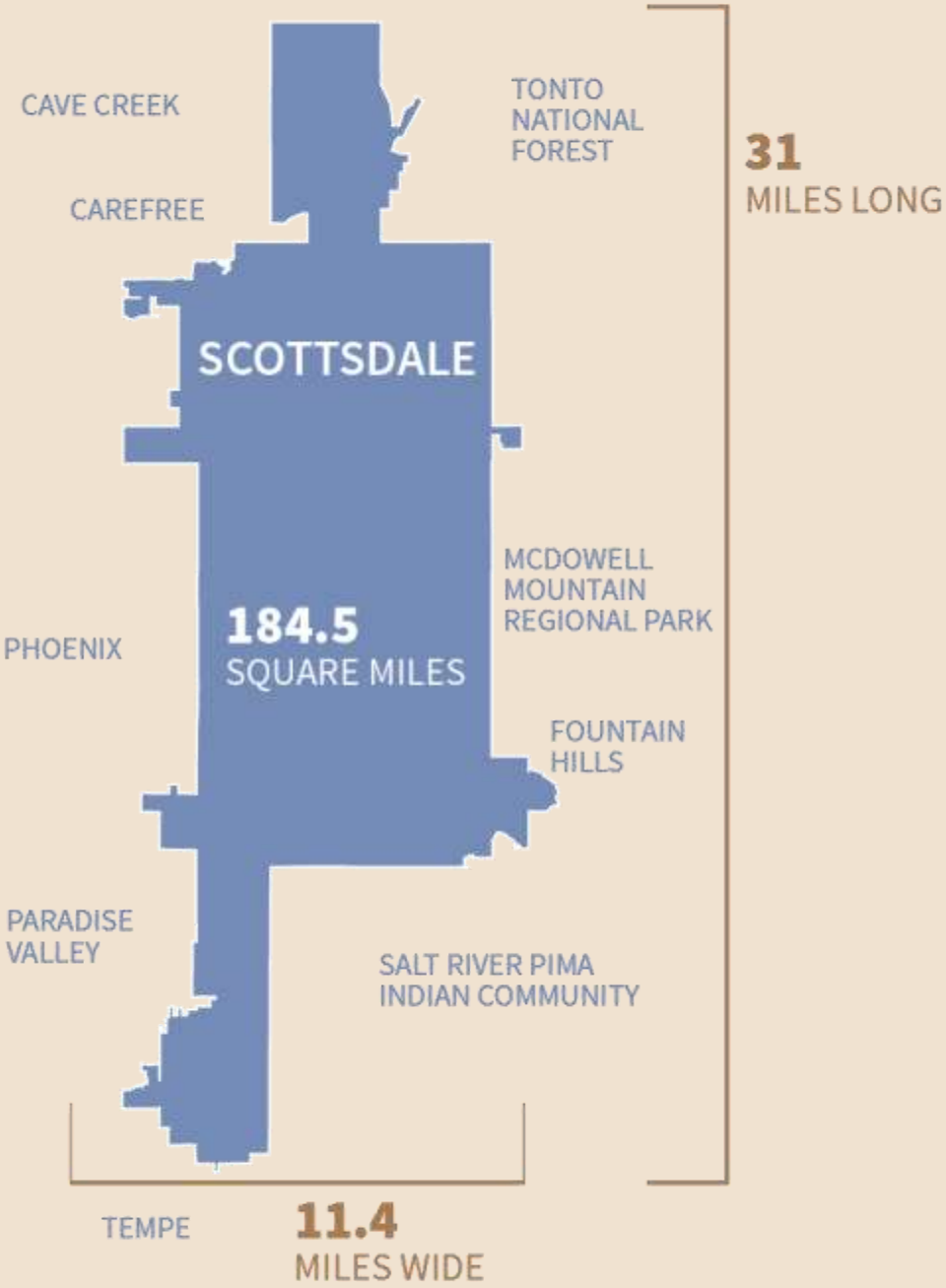
CAVE CREEK
CAREFREE
TONTO NATIONAL FOREST
31
MILES LONG
SCOTTSDALE
MCDOWELL MOUNTAIN REGIONAL PARK
PHOENIX
184.5
SQUARE MILES
FOUNTAIN HILLS
PARADISE VALLEY
SALT RIVER PIMA INDIAN COMMUNITY
TEMPE
11.4
MILES WIDE

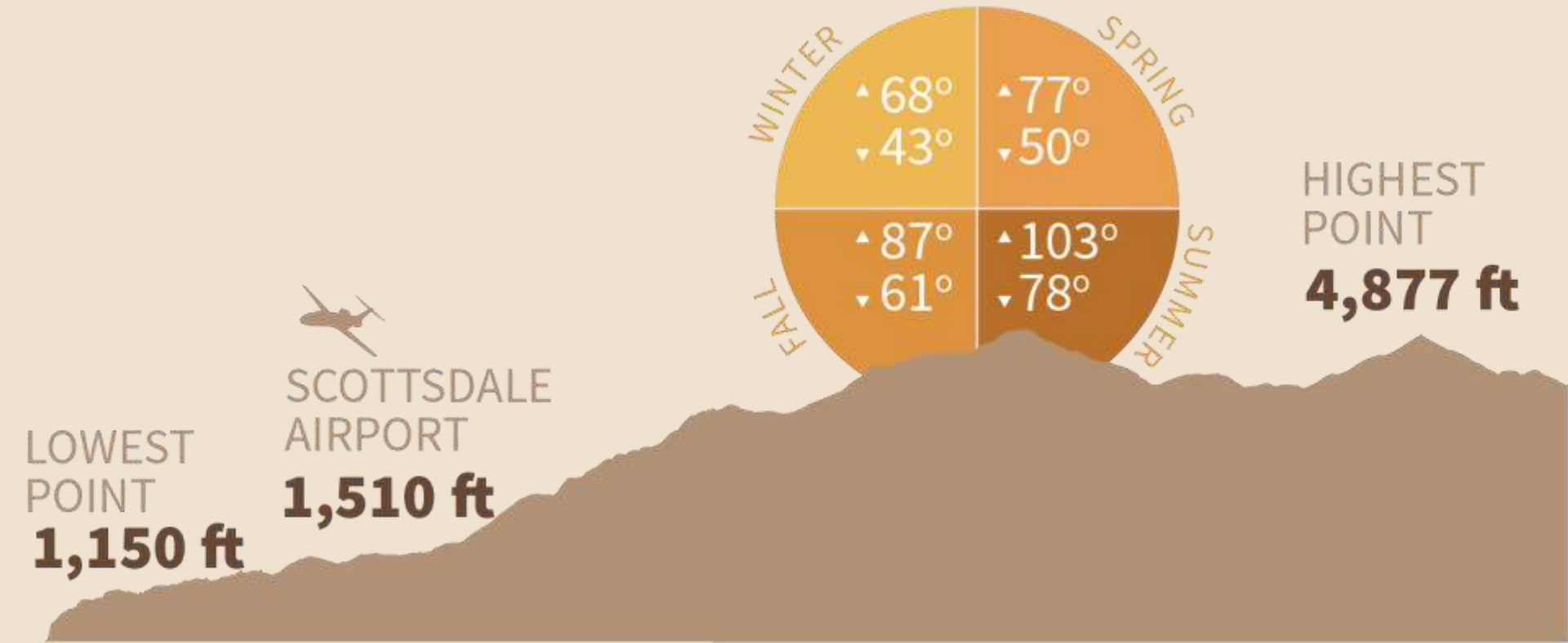
WINTER
▲68°
▼43°
SPRING
▲77°
▼50°
FALL
▲87°
▼61°
SUMMER
▲103°
▼78°
HIGHEST POINT
4,877 ft
SCOTTSDALE AIRPORT
1,510 ft
LOWEST POINT
1,150 ft

Scottsdale's **231,200** Citizens are Served by

- **1** Mayor
- **6** Council Members
- **6** Appointed Officers
- **153** Board and Commission Members
- **531** Part-time Employees
- **2,148** Full-time Employees
- **6,804** Volunteers

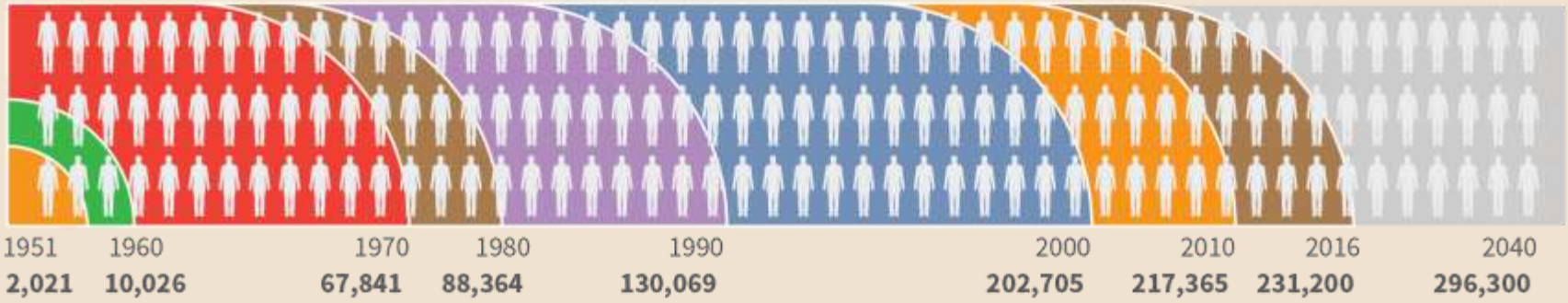
1951
2,021
1960
10,026
1970
67,841
1980
88,364
1990
130,069
2000
202,705
2010
217,365
2016
231,200
2040
296,300

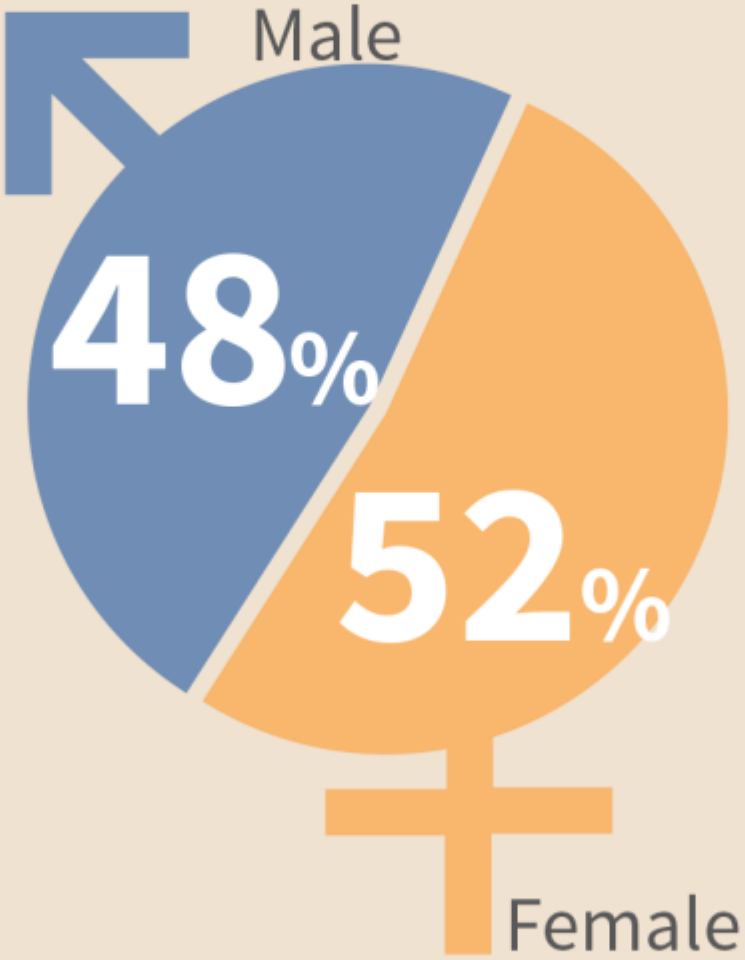
Male
48%
52%
Female

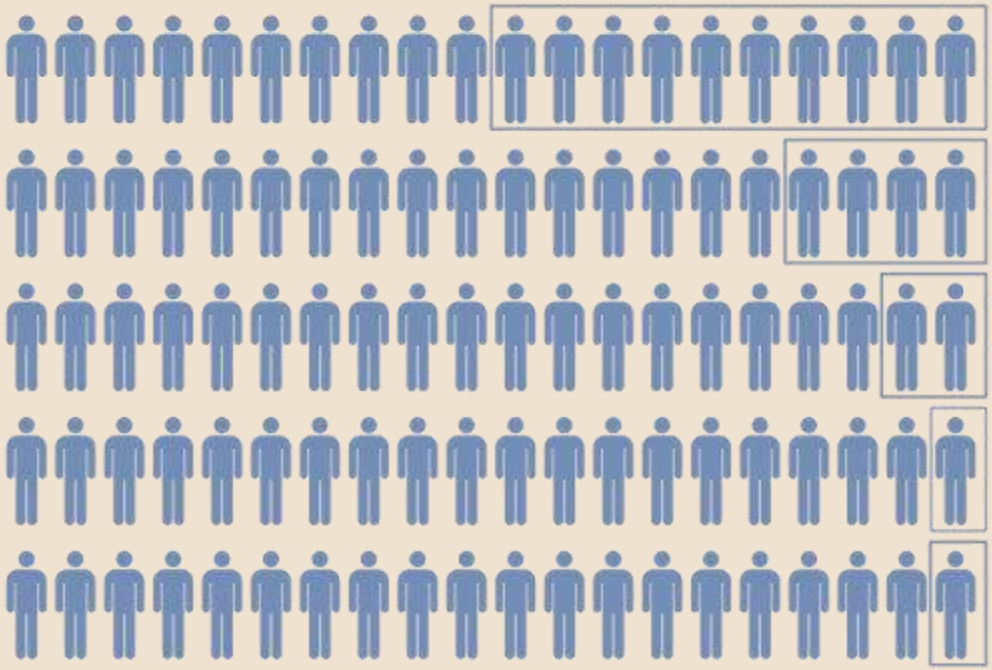

Hispanic or Latino - 10% - 22,819

Asian - 4% - 9,331

Two or more races - 2% - 4,763

African American - 1% - 2,873

Native American - 1% - 2,694

White - 81% - 187,681

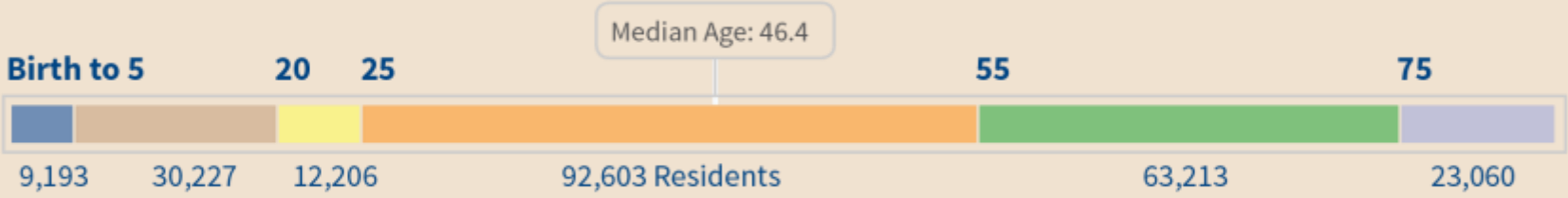
Median Age: 46.4
Birth to 5
20
25
55
75
9,193
30,227
12,206
92,603 Residents
63,213
23,060

178,876 (Population 25 years and older)

Graduate or Professional Degree
36,928 (21%)

Bachelor's Degree
60,326 (34%)

Associate Degree/ Some College
54,734 (31%)

High School Graduate
19,959 (11%)

Less than High School Graduate
6,929 (4%)

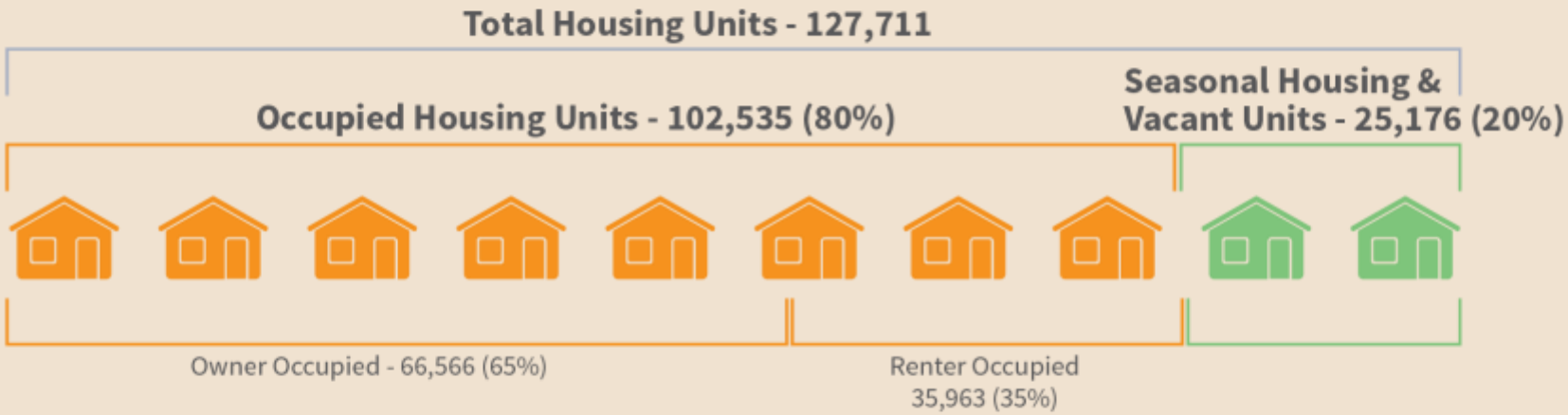
Total Housing Units - 127,711
Occupied Housing Units - 102,535 (80%)
Seasonal Housing &
Vacant Units - 25,176 (20%)
Owner Occupied - 66,566 (65%)
Renter Occupied
35,963 (35%)

Phoenix
$178,800
Mesa
$171,400
Chandler
$249,000
Glendale
$168,100
Scottsdale
$413,100
Gilbert
$280,100
Tempe
$216,100
Peoria
$217,500

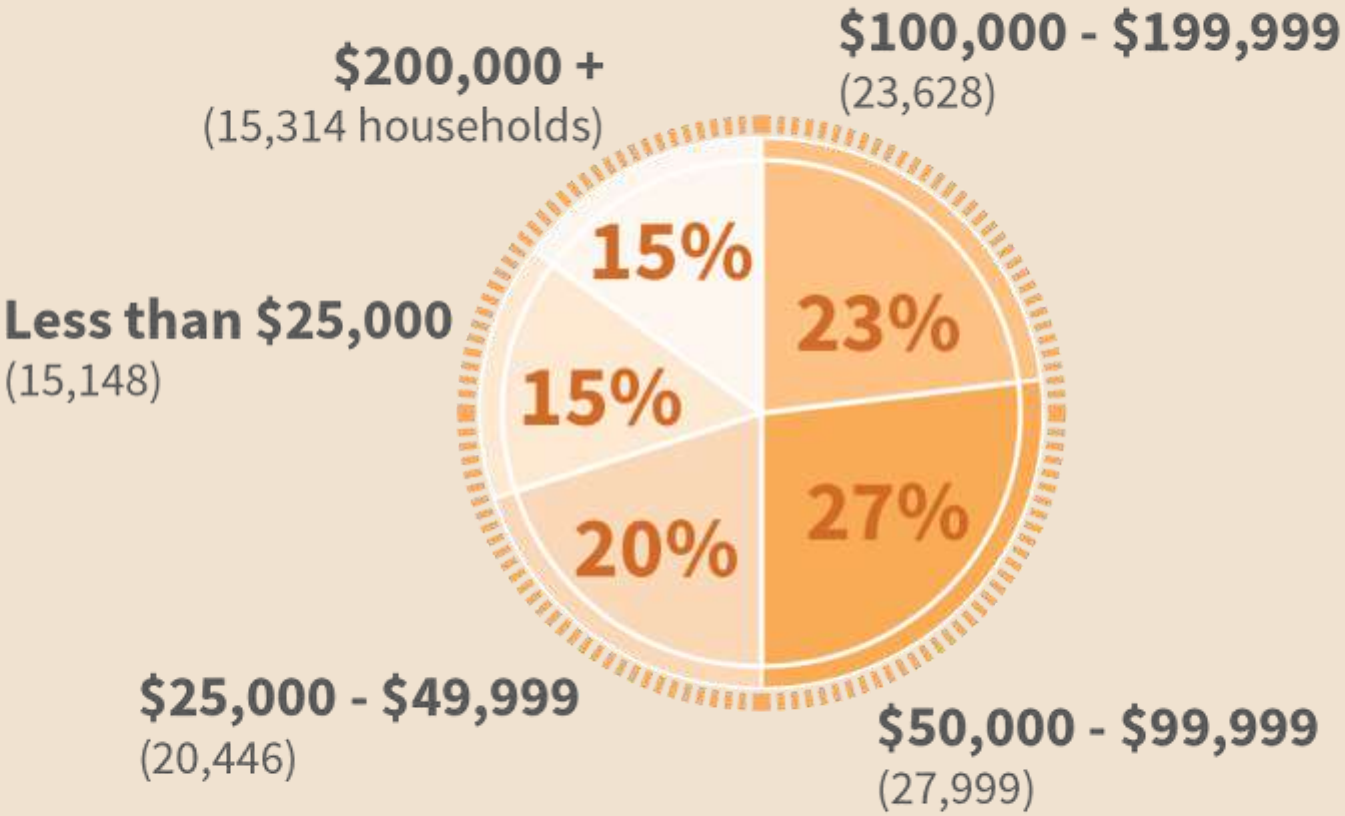
$200,000 +
(15,314 households)
$100,000 - $199,999
(23,628)
15%
23%
Less than $25,000
(15,148)
15%
27%
20%
$25,000 - $49,999
(20,446)
$50,000 - $99,999
(27,999)

47% Residential

3% Mixed Use

43% Open Space

7%
Commercial/Employment/
Office/Public (non-residential)

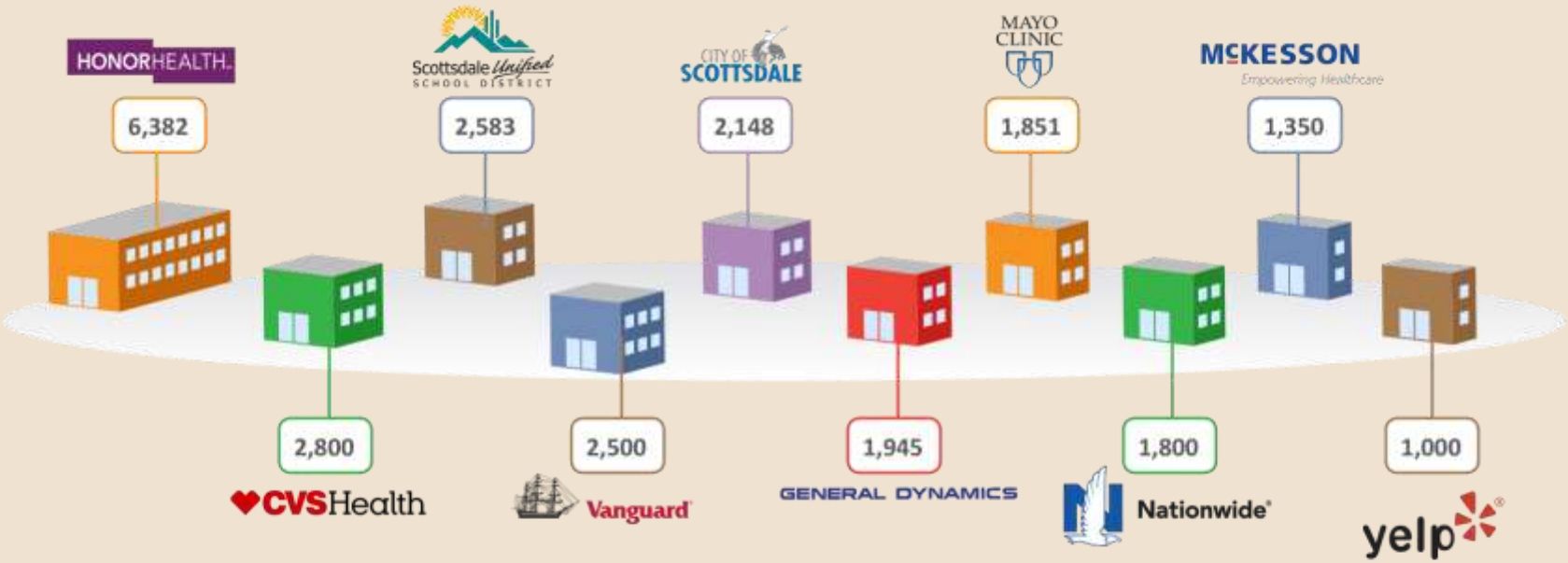
HONORHEALTH
6,382
Scottsdale Unified SCHOOL DISTRICT
2,583
CITY OF SCOTTSDALE
2,148
MAYO CLINIC
1,851
McKESSON
Empowering Healthcare
1,350
2,800
CVSHealth
2,500
Vanguard
1,945
GENERAL DYNAMICS
1,800
Nationwide
1,000
yelp

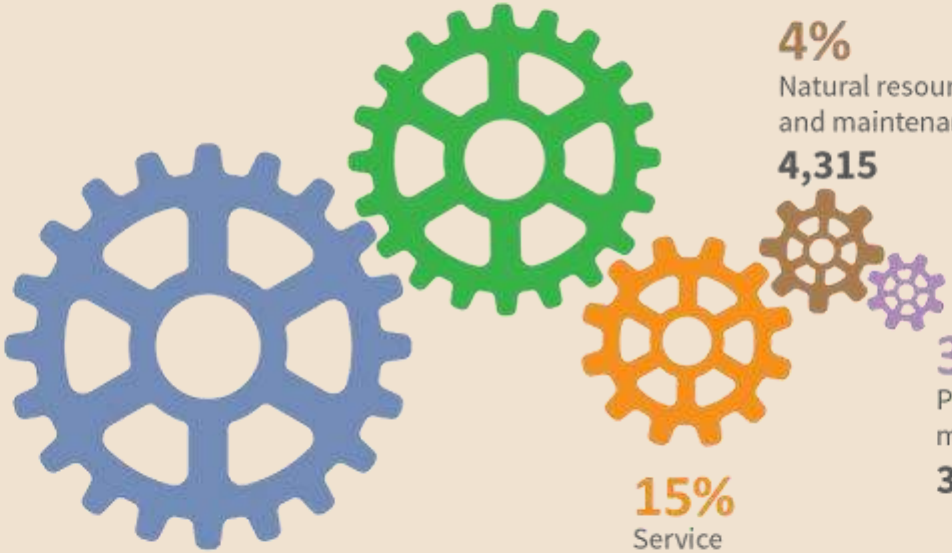
27%
Sales and office
32,897
4%
Natural resources, construction and maintenance
4,315
51%
Management, business, science and arts
62,105
3%
Production, transportation and material moving
3,942
15%
Service
18,021

Simply Better Service
for a World-Class Community

42 PARKS
975 TOTAL ACRES
30,165 ACRES OF PRESERVE LAND
4 URBAN LAKES
2 SKATE PARKS
70 ATHLETIC FIELDS
11 TRAILHEADS AND 120 MILES OF NON MOTORIZED TRAILS
36 PLAYGROUNDS
6 COMMUNITY CENTERS
55 TENNIS COURTS
2 TENNIS CENTERS
4 AQUATIC FACILITIES
1 RAILROAD PARK
45 MILES OF PAVED PATHWAYS
40 BASKETBALL COURTS
30 VOLLEYBALL COURTS
7 SPRAY PADS
3 OFF-LEASH AREAS
2 SENIOR CENTERS
3 EQUESTRIAN FACILITIES
5 PUBLIC LIBRARIES
20,798 BUSINESSES
55 HOTELS
8,977 ROOMS
37 PUBLIC SCHOOLS
70+ ART GALLERIES & MUSEUMS
ABOUT 800 RESTAURANTS
1 AIRPORT
51 GOLF COURSES

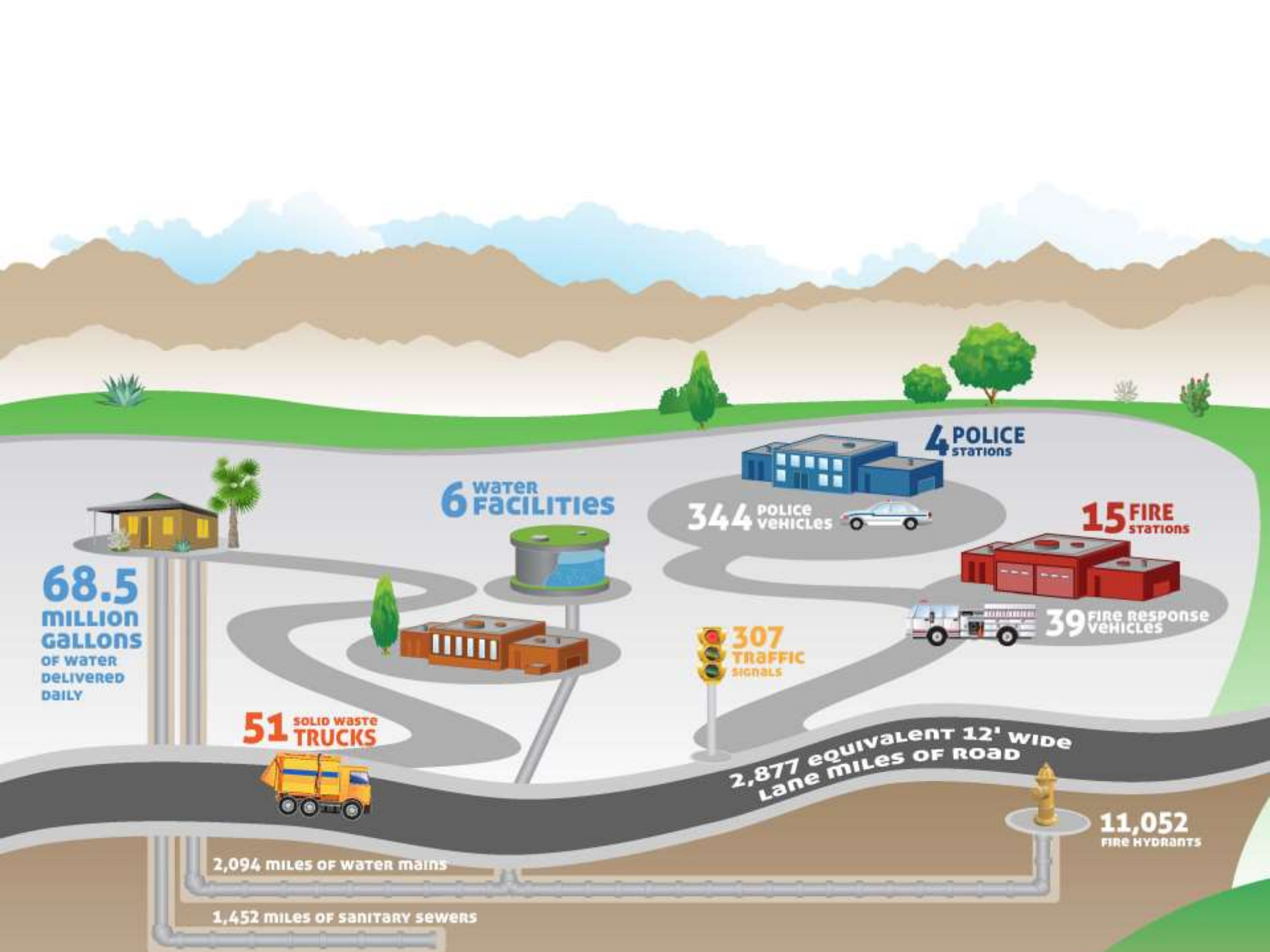
4 POLICE STATIONS
6 WATER FACILITIES
344 POLICE VEHICLES
15 FIRE STATIONS
68.5 MILLION GALLONS OF WATER DELIVERED DAILY
39 FIRE RESPONSE VEHICLES
307 TRAFFIC SIGNALS
51 SOLID WASTE TRUCKS
2,877 EQUIVALENT 12' WIDE LANE MILES OF ROAD
11,052 FIRE HYDRANTS
2,094 MILES OF WATER MAINS
1,452 MILES OF SANITARY SEWERS

Scottsdale's Top Destinations

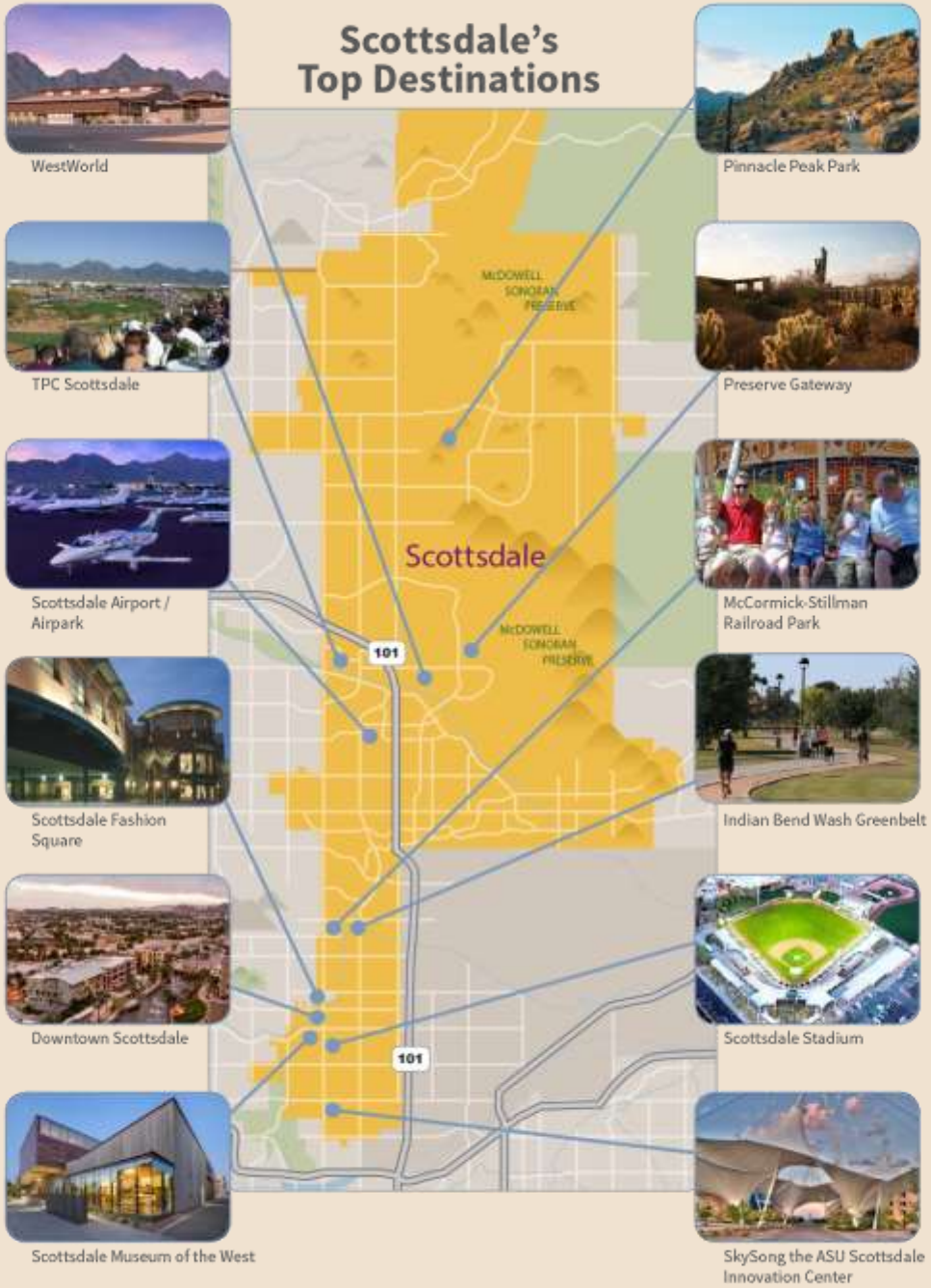

CITY OF SCOTTSDALE

FOR MORE INFORMATION

go to ScottsdaleAZ.gov and search “about”