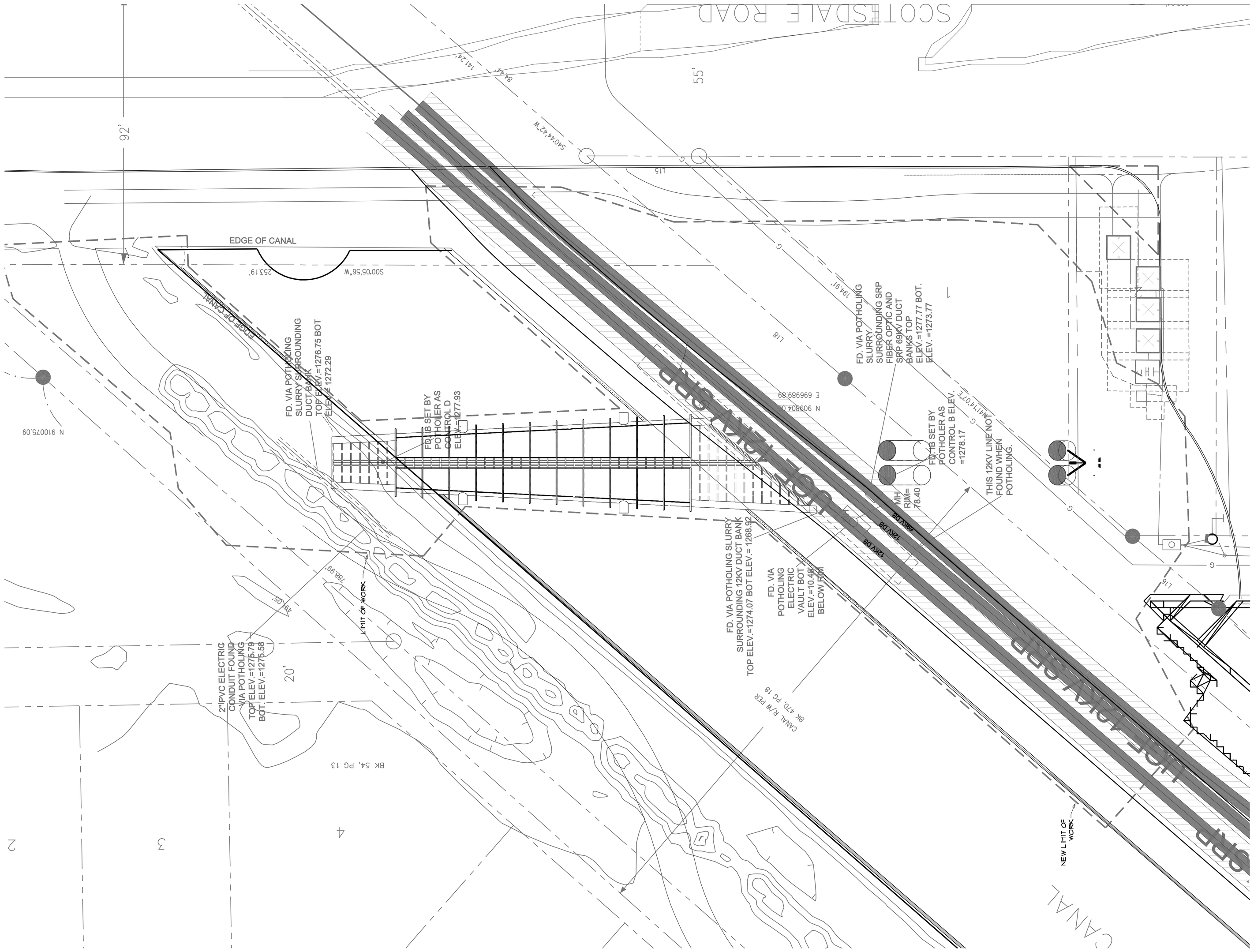

SCOTTSDALE ROAD
CANAL
92'
55'
20'
EDGE OF CANAL
S00°05'56"W
253.19'
S40°44'42"W
141.24'
84.44'
L15
L18
194.91'
N 910075.09
E 696989.89
N 909804.00
FD. VIA POTHOLING SLURRY SURROUNDING DUCT BANK TOP ELEV.=1276.75 BOT ELEV.= 1272.29
FD. 1B SET BY POTHOLER AS CONTROL D ELEV.=1277.93
FD. VIA POTHOLING SLURRY SURROUNDING SRP FIBER OPTIC AND SRP 69KV DUCT BANKS TOP ELEV.=1277.77 BOT. ELEV. =1273.77
FD. 1B SET BY POTHOLER AS CONTROL B ELEV. =1278.17
THIS 12KV LINE NOT FOUND WHEN POTHOLING.
MH RIM= 78.40
12KV DB
69KV DB
FD. VIA POTHOLING SLURRY SURROUNDING 12KV DUCT BANK TOP ELEV.=1274.07 BOT ELEV.= 1268.92
FD. VIA POTHOLING ELECTRIC VAULT BOT ELEV.=10.48' BELOW RIM
CANAL R/W PER BK 470, PG 18
LIMIT OF WORK
788.99'
49.05'
2"IPVC ELECTRIC CONDUIT FOUND VIA POTHOLING TOP ELEV.=1275.79 BOT. ELEV.=1275.58
BK 54, PG 13
NEW LIMIT OF WORK