

CITY COUNCIL REPORT



Meeting Date: October 8, 2013
General Plan Element: *Land Use*
General Plan Goal: *Encourage high quality retail and entertainment*

ACTION

Restaurant Liquor License Request for Buffalo Wild Wings 78-LL-2013. To consider forwarding a recommendation to the Arizona Department of Liquor Licenses and Control for a Series 12 (restaurant) State liquor license for an existing location and new owner.

OWNER

Blazin' Wings, Inc

APPLICANT CONTACT

James Connor

LOCATION

7401 E Frank Lloyd Wright Blvd

BACKGROUND

This request is for a Series 12 (restaurant) liquor license. This has been a licensed location since 2000, most recently operating with liquor as Genghis Grill.

The zoning for this site is Planned Regional Center District (PRC), which allows restaurants. This establishment is 8,020 sq. ft. including an existing 735 sq. ft. patio.

APPLICANT'S PROPOSAL

The applicant is seeking a favorable recommendation on a Series 12 (restaurants) liquor license. This allows the holder of a restaurant license to sell and serve spirituous liquor solely for consumption on the premises of an establishment which derives at least forty percent (40%) of its total revenue from the sale of food. The applicant has indicated that this establishment will serve liquor between

the hours of 11:00 a.m. to 2:00 a.m.; however, due to State liquor license processing requirements, they are not required to notify the City or the State if they change their hours of operation.

PETITIONS FROM PERSONS IN CLOSE PROXIMITY

The applicant has maintained the required posting notice for the State mandated 20-day period. No petitions or protests pursuant to A.R.S. 4-201.b. were received during the 20 (twenty) day posting period.

OTHER LICENSES & PERMITS

Financial Management

Revenue Collection has reported that the applicant has met City licensing requirements and all fees have been paid.

Spirituos Liquor Tax Permit # Pending.

Scottsdale Transaction Privilege Sales Tax License # Pending.

IMPACT ANALYSIS

Current Planning Department.

There will not be any significant changes to the floor plan.

A.R.S. Section 4-112.B.1 R19-1-310 Criteria for Restaurant Operations.

This owner intends to continue operating this location as a restaurant. Staff has assessed the applicant's responses to the State's Restaurant Operation Plan categories: Personnel, Equipment, Menu, Live Entertainment, Bar Games/Televisions, Name of Establishment, Bar Seating Area and Dinnerware. Staff finds that the establishment is designed and intended to operate as a restaurant. The bar service area is 420 sq. ft. (6%) of gross floor area, and the kitchen area is 1,673 sq. ft. (23%) of the gross floor area. The operational characteristics and floor plan qualify as a restaurant.

Public Safety Division.

Police Department: Recommendation No Opposition

Major life safety issues: None noted.

Code Enforcement: There are no current cases of code violations at this time relevant to the liquor license.

STATE GUIDELINES FOR CONSIDERING AN APPLICATION

A.R.S. Section 4-203.A Granting a License for a New Owner for a Certain Location.

A spirituous liquor license shall be issued only after satisfactory showing of the capability, qualifications and reliability of the applicant.

COUNCIL OPTIONS & STAFF RECOMMENDATION

Council Options

The City Council has the option of recommending approval, denial or no recommendation to the Arizona Department of Liquor Licenses and Control.

Staff Recommendation

The City of Scottsdale staff has conducted a review and advises that the license request meets the criteria imposed for determining the capability, qualifications and reliability of the applicant.

Next Steps

The City Council's recommendation of approval, denial or no recommendation will be forwarded to the Department of Liquor Licenses and Control for their consideration. If the application is approved by the Department of Liquor Licenses and Control, the applicant should receive their license from the State within 105 days of original application.

RESPONSIBLE DEPARTMENT(S)

Teri Gleason, Planning Assistant, tgleason@scottsdaleaz.gov
Planning, Neighborhood and Transportation Division

James Wasson, Lieutenant, Special Assignment, jwasson@scottsdaleaz.gov
Public Safety Division

Raun Keagy, Planning, Neighborhood and Transportation Director, rkeagy@scottsdaleaz.gov
Planning, Neighborhood and Transportation Division

APPROVED BY

Tim Curtis, AICP, Current Planning Director
312-4210 tcurtis@scottsdaleaz.gov

 9/13/2013

Randy Grant, PNT Administrator
312-2664, rgrant@scottsdaleaz.gov

 9/13/13

ATTACHMENTS

- #1: Aerial Map
- #2: Close-up Aerial Map
- #3: City of Scottsdale Applicant Questionnaire
- #4: State Application

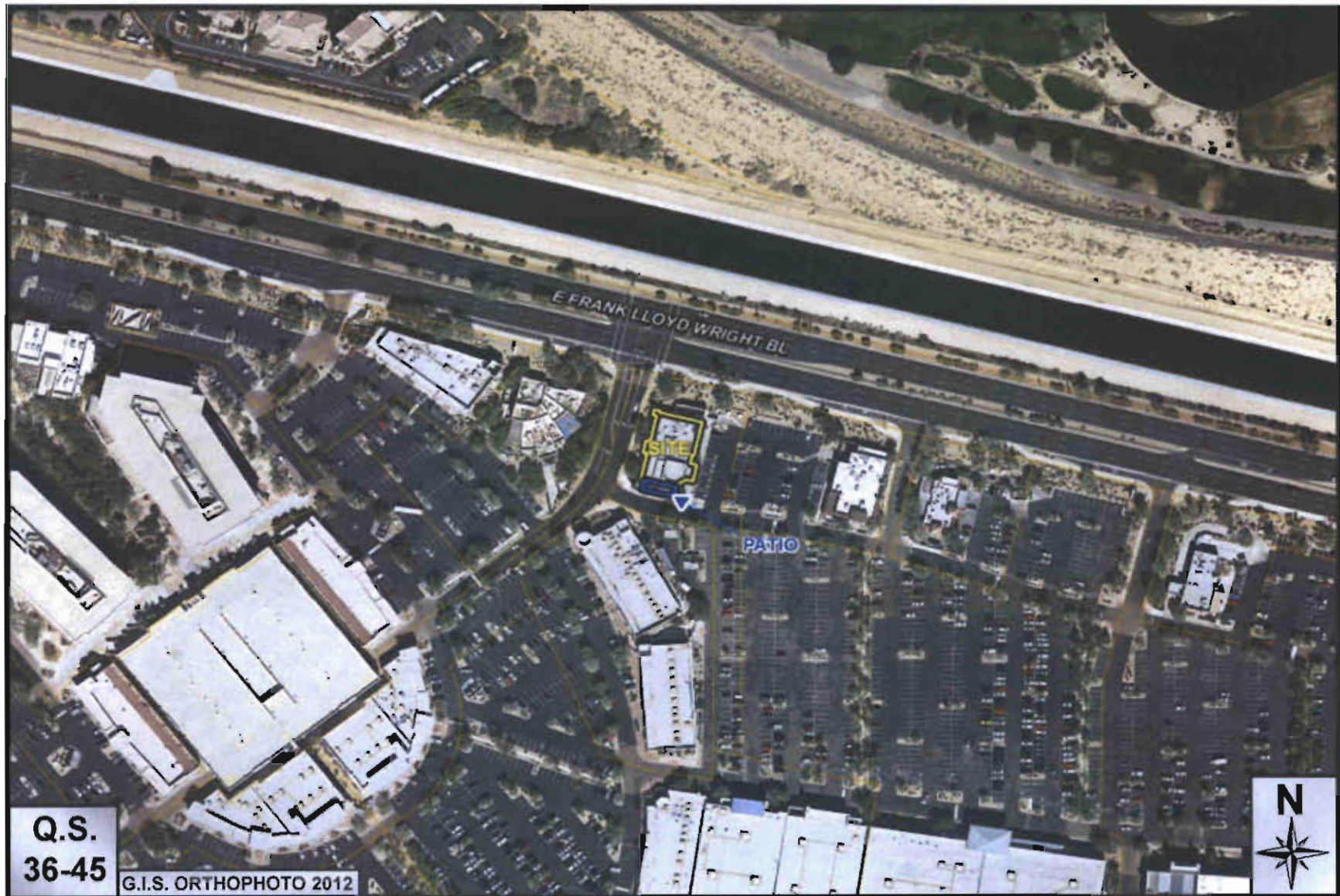

Q.S.
36-45

G.I.S. ORTHOPHOTO 2012

78-LL-2013

Buffalo Wild Wings Restaurant

ATTACHMENT #1

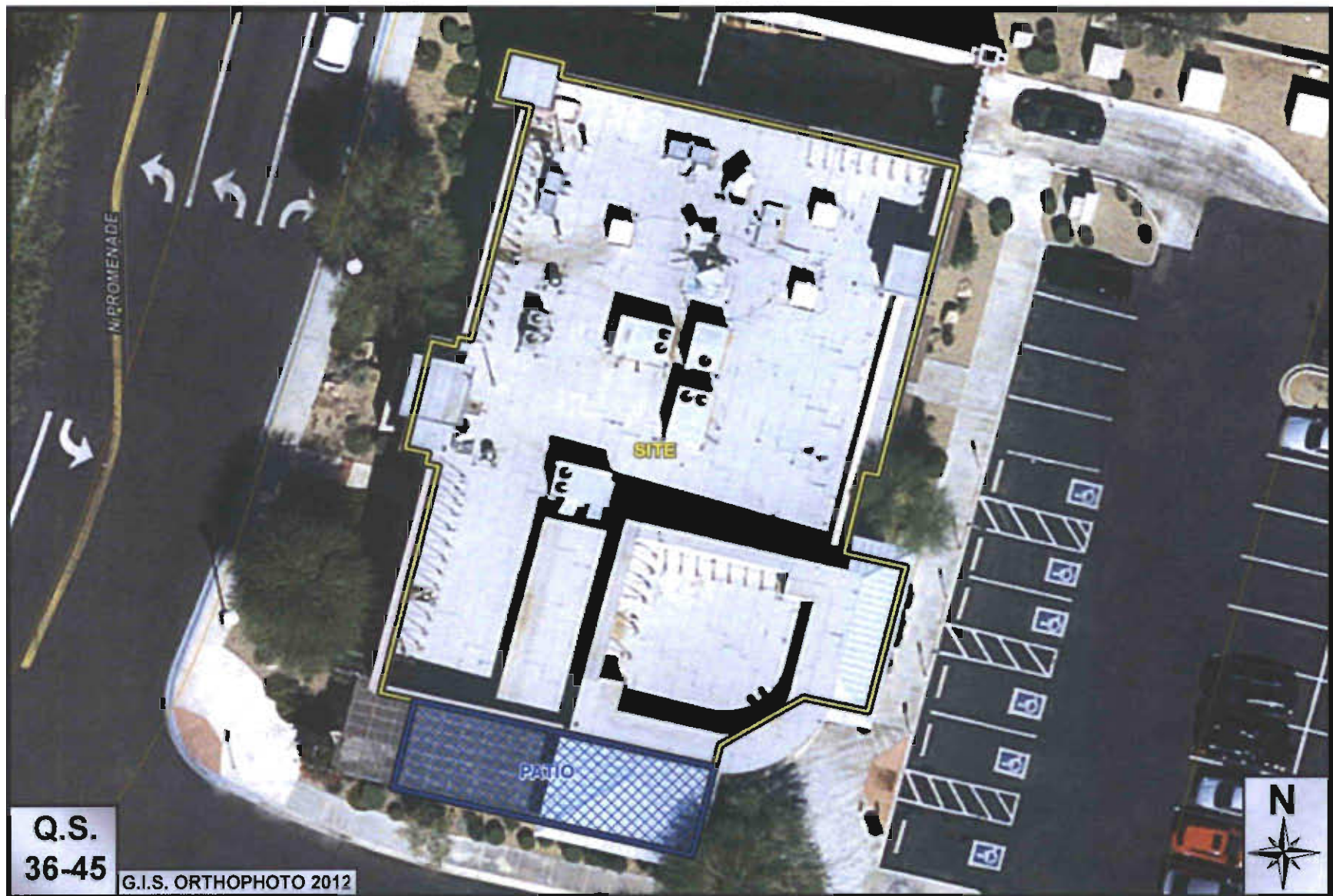

78-LL-2013

Buffalo Wild Wings Restaurant

ATTACHMENT #2



Liquor License Questionnaire

Please complete all questions and return within 3 business days.

Name of Business: BLAZIN WINGS, INC.

Business Address: 7401 E. FRANK LLOYD WRIGHT BLVD, SCOTTSDALE, AZ 85254

Type of Business (restaurant, bar, grocery, retail) RESTAURANT

Total Gross Square Footage of Establishment: 7,285

Was there a previous business at this location? ☒ Yes ☐ No

If yes, list the previous business: Genghis Grill (#12078747)

Was liquor sold at this location prior to this application? ☒ Yes ☐ No

If yes, what type of license? Restaurant, Series 12

Is this business currently open? ☐ Yes ☒ No

If yes, is this business operating with an Interim license? ☐ Yes ☒ No

If no, what is the proposed opening date? 12/16/2013

Is this business under construction or being remodeled? ☒ Yes ☐ No

Does this business have an existing patio? ☐ Yes ☐ No Dimensions of patio _____

Does this business have a proposed patio? ☒ Yes ☐ No Dimensions of patio 14'-8" x 48'-0"

How many parking spaces are allocated to your business? On file

For Restaurants, Bars and Restaurants/Bars:

Will the bar service area be in excess of 15% of the gross floor area? ☐ Yes* ☒ No

Will the kitchen be less than 15% of the gross floor area? ☐ Yes* ☒ No

Will age verification be required/requested for admittance at any time during business operations? ☐ Yes* ☒ No

Is a cover charge required for admittance at any time during business operations? ☐ Yes* ☒ No

Will less than 40% of gross revenues be derived from the sale of prepared food? ☐ Yes* ☒ No

***May require a Conditional Use Permit**

During what hours will the establishment provide full kitchen service? 11:00 a.m. - 2:00 a.m.

During what hours will the establishment offer liquor sales? 11:00 a.m. - 2:00 a.m.

Gross square footage of kitchen: 24'-9" x 67'-2"

(do not include refrigerators or areas used for storage of food or beverages)

Gross square footage of bar service area: 28'-7" x 15'-8"

(includes the floor area under indoor and outdoor bars and the floor area behind the bars used for storage, prep and serving of food or drinks)

Planning, Neighborhood and Transportation Division

7447 E. Indian School Road, Suite 105, Scottsdale, AZ 85251 ♦ Phone: 480-312-7000 ♦ Fax: 480-312-7088



Liquor License Questionnaire

Please complete all questions and return within 3 business days.

Will this business feature any of the following:

Patron Dancing?
Live Bands?
Amplified music?
Adult Entertainment?
After hours?

☐ Yes* ☒ No
☐ Yes* ☒ No
☐ Yes* ☒ No
☐ Yes* ☒ No
☐ Yes* ☒ No

Karaoke?
DJ?
Games?
Four or more pool tables?

☐ Yes* ☒ No
☐ Yes* ☒ No
☒ Yes* ☐ No
☐ Yes* ☒ No

*May require a Conditional Use Permit

Applicant Narrative:

ARS 4-201-G: In all proceedings before the governing body of a city or town, the Board of Supervisors of a County or the Board, the applicant bears the burden of showing that the public convenience requires and that the best interest of the community will be substantially served by the issuance of this license.

1. I have the capability, qualifications and reliability to hold a liquor license because:

Applicant is wholly owned by Buffalo Wild Wings, Inc. It engages in the ownership, operation and franchising of restaurants in the U.S. It provides quick casual and casual dining service, as well as serves bottled beers, wines and liquor.

2. The public convenience requires and the best interest of the community will be substantially served by the issuance of the liquor license because:

Our restaurant will create a welcoming neighborhood atmosphere that includes extensive multi-media system, a full bar and an open layout, which appeals to sports fans and families alike.

3. Please describe your business:

Restaurant featuring a variety of cravable menu items including our Buffalo, New York Style chicken wings

The City's forwarding of a recommendation to the AZ Department of Liquor Licenses and Control does not waive and is not a substitute for the Licensee's obligation to comply with all state, local and federal laws, policies and regulations applicable to the license. The Recommendation is not a permit or regulatory approval to hold any events or construct or demolish any improvements. Zoning processes, building permit processes, and similar regulatory requirements may apply to Licensee's contemplated improvements and are completely separate from the Recommendation. Licensee shall be responsible to, separate and apart from this Recommendation, directly obtain all necessary permits and approvals from any and all governmental or other entities including the City's having standing or jurisdiction over the subject areas. For more information regarding zoning processes, building permit processes, and similar regulatory requirements and approvals please call 480-312-2611.

Print Name: EMILY C. DECKER
VICE PRESIDENT

Signature: 

Date: 9.3.13

Submit

Planning, Neighborhood and Transportation Division

7447 E. Indian School Road, Suite 105, Scottsdale, AZ 85251 ♦ Phone: 480-312-7000 ♦ Fax: 480-312-7088

Arizona Department of Liquor Licenses and Control
800 West Washington, 5th Floor
Phoenix, Arizona 85007
www.azliquor.gov
602-542-5141

13 AUG 23 Lir. Lic. #M 2 02

APPLICATION FOR LIQUOR LICENSE
TYPE OR PRINT WITH BLACK INK

78-11-2013

Notice: Effective Nov. 1, 1997, All Owners, Agents, Partners, Stockholders, Officers, or Managers actively involved in the day to day operations of the business must attend a Department approved liquor law training course or provide proof of attendance within the last five years. See page 5 of the Liquor Licensing requirements.

SECTION 1 This application is for a:

- ☐ MORE THAN ONE LICENSE
☐ INTERIM PERMIT *Complete Section 5*
☒ NEW LICENSE *Complete Sections 2, 3, 4, 13, 14, 15, 16*
☐ PERSON TRANSFER (Bars & Liquor Stores ONLY)
Complete Sections 2, 3, 4, 11, 13, 15, 16
☐ LOCATION TRANSFER (Bars and Liquor Stores ONLY)
Complete Sections 2, 3, 4, 12, 13, 15, 16
☐ PROBATE/WILL ASSIGNMENT/DIVORCE DECREE
Complete Sections 2, 3, 4, 9, 13, 16 (fee not required)
☐ GOVERNMENT *Complete Sections 2, 3, 4, 10, 13, 15, 16*

SECTION 2 Type of ownership:

- ☐ J.T.W.R.O.S. *Complete Section 6*
☐ INDIVIDUAL *Complete Section 6*
☐ PARTNERSHIP *Complete Section 6*
☒ CORPORATION *Complete Section 7*
☐ LIMITED LIABILITY CO. *Complete Section 7*
☐ CLUB *Complete Section 8*
☐ GOVERNMENT *Complete Section 10*
☐ TRUST *Complete Section 6*
☐ OTHER (Explain) _____

SECTION 3 Type of license and fees LICENSE #(s): Series 12

1. Type of License(s): Restaurant

2. Total fees attached:

\$ 150

Department Use Only

120791633

APPLICATION FEE AND INTERIM PERMIT FEES (IF APPLICABLE) ARE NOT REFUNDABLE.

The fees allowed under A.R.S. 44-6852 will be charged for all dishonored checks.

SECTION 4 Applicant

1. Owner/Agent's Name: ☒ Mr. CONNOR JAMES DION
(Insert one name ONLY to appear on license) Last First Middle
2. Corp./Partnership/L.L.C.: BLAZIN WINGS, INC. B1039986
(Exactly as it appears on Articles of Inc. or Articles of Org.)
3. Business Name: BUFFALO WILD WINGS
(Exactly as it appears on the exterior of premises)
4. Principal Street Location 7401 E. Frank Lloyd Wright Blvd., Bldg. 8 Scottsdale Maricopa 85260
(Do not use PO Box Number) City County Zip
5. Business Phone: TO COME Daytime Phone: 480-518-0976 Email: Licensing@buffalowildwings.com
6. Is the business located within the incorporated limits of the above city or town? ☒ YES ☐ NO
7. Mailing Address: c/o Jan Pouncey Squire Sanders 1 E. Washington St. #2700, Phoenix, AZ 85004
City State Zip
8. Price paid for license only bar, beer and wine, or liquor store: Type \$ N/A Type \$

DEPARTMENT USE ONLY

Fees: 100 Application 50 Interim Permit 50 Site Inspection 150 Finger Prints \$ 150
TOTAL OF ALL FEES

Is Arizona Statement of Citizenship & Alien Status For State Benefits complete? ☒ YES ☐ NO

Accepted by: SG Date: 8/23/13 Lic. # 120791633

SECTION 5 Interim Permit:

NOT APPLICABLE

1. If you intend to operate business when your application is pending you will need an Interim Permit pursuant to A.R.S. 4-203.01.

*13 AUG 23 Lic. Lic. PM 2:02

2. There **MUST** be a valid license of the same type you are applying for currently issued to the location.

3. Enter the license number currently at the location. _____

4. Is the license currently in use? ☐ YES ☐ NO If no, how long has it been out of use? _____

ATTACH THE LICENSE CURRENTLY ISSUED AT THE LOCATION TO THIS APPLICATION.

I, _____, declare that I am the CURRENT OWNER, AGENT, CLUB MEMBER, PARTNER,
(Print full name)

MEMBER, STOCKHOLDER, OR LICENSEE (circle the title which applies) of the stated license and location.

State of _____ County of _____

X _____
(Signature)

The foregoing instrument was acknowledged before me this

My commission expires on: _____

_____ day of _____
Day Month Year

(Signature of NOTARY PUBLIC)

SECTION 6 Individual or Partnership Owners:

NOT APPLICABLE

EACH PERSON LISTED MUST SUBMIT A COMPLETED QUESTIONNAIRE (FORM LIC0101), AN "APPLICANT" TYPE FINGERPRINT CARD, AND \$22 PROCESSING FEE FOR EACH CARD.

1. Individual:

Last	First	Middle	% Owned	Mailing Address	City	State	Zip

Partnership Name: (Only the first partner listed will appear on license) _____

General-Limited	Last	First	Middle	% Owned	Mailing Address	City	State	Zip
<input type="checkbox"/> <input type="checkbox"/>								
<input type="checkbox"/> <input type="checkbox"/>								
<input type="checkbox"/> <input type="checkbox"/>								
<input type="checkbox"/> <input type="checkbox"/>								

) Y R A S S E C E N F I T

2. Is any person, other than the above, going to share in the profits/losses of the business? ☐ YES ☐ NO
If Yes, give name, current address and telephone number of the person(s). Use additional sheets if necessary.

Last	First	Middle	Mailing Address	City, State, Zip	Telephone#

SECTION 7 Corporation/Limited Liability Co.:

EACH PERSON LISTED MUST SUBMIT A COMPLETED QUESTIONNAIRE (FORM LIC0101), AN "APPLICANT" TYPE FINGERPRINT CARD, AND \$22 PROCESSING FEE FOR EACH CARD.

☒ CORPORATION **Complete questions 1, 2, 3, 5, 6, 7, and 8.**☐ L.L.C. **Complete 1, 2, 4, 5, 6, 7, and 8.**

*13 AUG 23 Lic. Lic. PM 2 02

1. Name of Corporation/L.L.C.: BLAZIN WINGS, INC.

(Exactly as it appears on Articles of Incorporation or Articles of Organization)

2. Date Incorporated/Organized: 12/09/1999 State where Incorporated/Organized: Minnesota3. AZ Corporation Commission File No.: F-1443292-1 Date authorized to do business in AZ: 04/15/2008

4. AZ L.L.C. File No.: _____ Date authorized to do business in AZ: _____

5. Is Corp./L.L.C. Non-profit? ☐ YES ☒ NO

6. List all directors, officers and members in Corporation/L.L.C.:

Last	First	Middle	Title	Mailing Address	City State Zip
WOLD, SALLY JEANNE			Dir/Pres.	7001 Dublin Rd., Edina, MN 55439	
TWINEM, MARY JANE			Sec./Treas.	15015 44th Ave., North, Plymouth, MN 55446	
SCHMIDT, JAMES MICHAEL			V. Pres.	17325 25th Ave., North, Plymouth, MN 55447	
BROKL, MATTHEW KENT			V. Pres.	10660 Allison Way, Invergrove Heights, MN 55077	
DECKER, EMILY CLARK			V. Pres.	3155 LaFayette Ridge Rd., Wayzata, MN 55391	

(ATTACH ADDITIONAL SHEET IF NECESSARY)

7. List stockholders who are controlling persons or who own 10% or more:

Last	First	Middle	% Owned	Mailing Address	City State Zip
BUFFALO WILD WINGS, INC., (Publicly Traded Co.)			100%	5500 Wayzata Blvd., #1600, Minneapolis, MN 55416	

(ATTACH ADDITIONAL SHEET IF NECESSARY)

8. If the corporation/L.L.C. is owned by another entity, attach a percentage of ownership chart, and a director/officer/member disclosure for the parent entity. Attach additional sheets as needed in order to disclose personal identities of all owners.

SECTION 8 Club Applicants:

NOT APPLICABLE

EACH PERSON LISTED MUST SUBMIT A COMPLETED QUESTIONNAIRE (FORM LIC0101), AN "APPLICANT" TYPE FINGERPRINT CARD, AND \$22 PROCESSING FEE FOR EACH CARD.

1. Name of Club: _____ Date Chartered: _____
(Exactly as it appears on Club Charter or Bylaws) (Attach a copy of Club Charter or Bylaws)2. Is club non-profit? ☐ YES ☐ NO

3. List officer and directors:

Last	First	Middle	Title	Mailing Address	City State Zip

(ATTACH ADDITIONAL SHEET IF NECESSARY)

'13 AUG 23 Liq. Lic. PM 2 02

ORGANIZATIONAL STRUCTURE CHART
OF LICENSEE

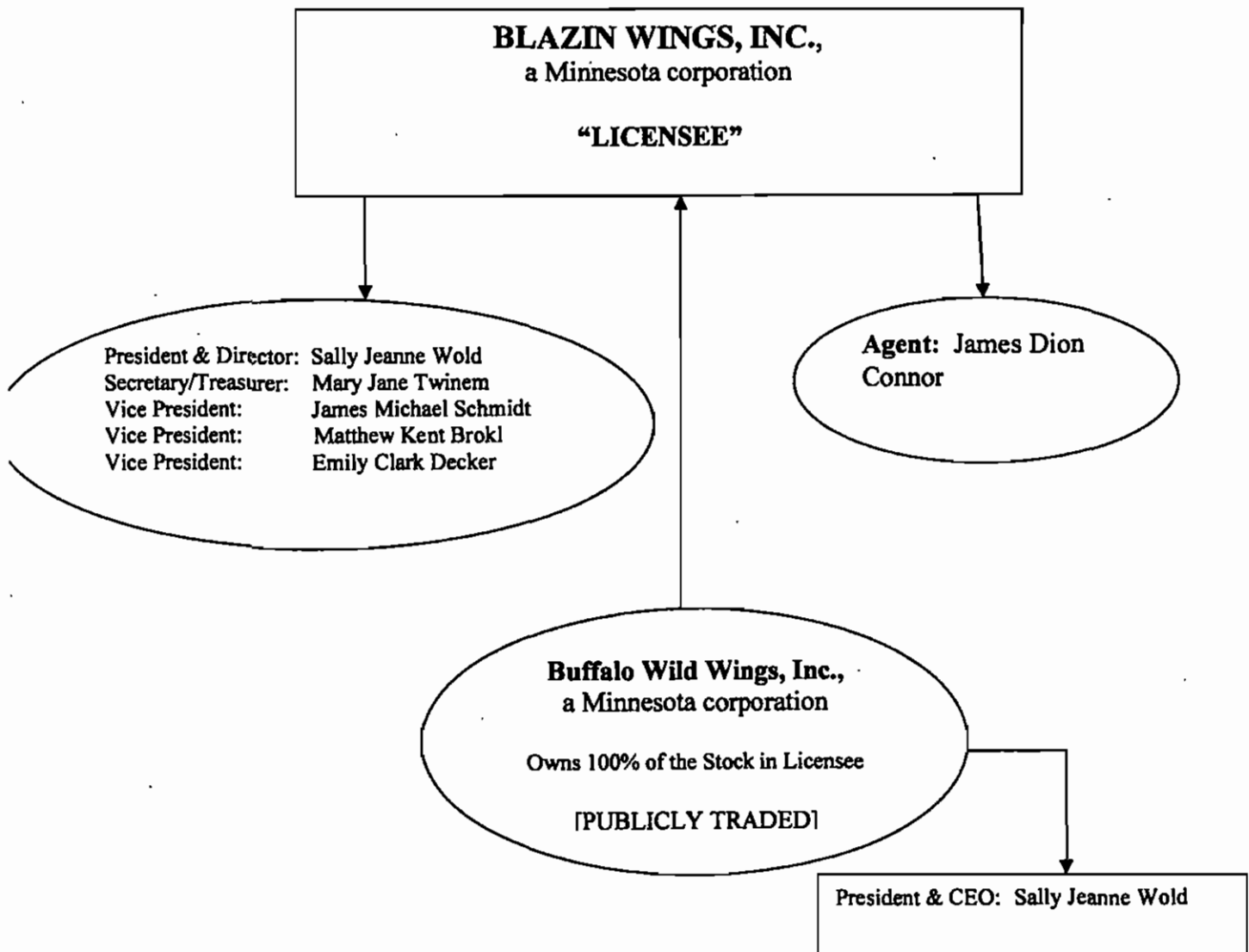

SECTION 9 Probate, Will Assignment or Divorce Decree of an existing Bar or Liquor Store License:

NOT APPLICABLE

1. Current Licensee's Name: _____
(Exactly as it appears on license) Last First Middle
2. Assignee's Name: _____
Last First Middle
3. License Type: _____ License Number: _____ Date of Last Renewal: _____
4. ATTACH TO THIS APPLICATION A CERTIFIED COPY OF THE WILL, PROBATE DISTRIBUTION INSTRUMENT, OR DIVORCE DECREE THAT SPECIFICALLY DISTRIBUTES THE LIQUOR LICENSE TO THE ASSIGNEE TO THIS APPLICATION.

SECTION 10 Government: (for cities, towns, or counties only)

NOT APPLICABLE

1. Governmental Entity: _____
2. Person/designee: _____
Last First Middle Contact Phone Number

A SEPARATE LICENSE MUST BE OBTAINED FOR EACH PREMISES FROM WHICH SPIRITUOUS LIQUOR IS SERVED.**SECTION 11 Person to Person Transfer:**

NOT APPLICABLE

Questions to be completed by CURRENT LICENSEE (Bars and Liquor Stores ONLY-Series 06,07, and 09).

1. Current Licensee's Name: _____ Entity: _____
(Exactly as it appears on license) Last First Middle (Indiv., Agent, etc.)
2. Corporation/L.L.C. Name: _____
(Exactly as it appears on license)
3. Current Business Name: _____
(Exactly as it appears on license)
4. Physical Street Location of Business: Street _____
City, State, Zip _____
5. License Type: _____ License Number: _____
6. If more than one license to be transfered: License Type: _____ License Number: _____
7. Current Mailing Address: _____
(Other than business) Street _____
City, State, Zip _____
8. Have all creditors, lien holders, interest holders, etc. been notified of this transfer? ☐ YES ☐ NO
9. Does the applicant intend to operate the business while this application is pending? ☐ YES ☐ NO If yes, complete Section 5 of this application, attach fee, and current license to this application.

10. I, _____, hereby authorize the department to process this application to transfer the
(print full name)
privilege of the license to the applicant, provided that all terms and conditions of sale are met. Based on the fulfillment of these conditions, I certify that the applicant now owns or will own the property rights of the license by the date of issue.

I, _____, declare that I am the CURRENT OWNER, AGENT, MEMBER, PARTNER
(print full name)
STOCKHOLDER, or LICENSEE of the stated license. I have read the above Section 11 and confirm that all statements are true, correct, and complete.

NOT APPLICABLE

(Signature of CURRENT LICENSEE)

State of _____ County of _____

The foregoing instrument was acknowledged before me this

Day

Month

Year

My commission expires on: _____

SECTION 12 Location to Location Transfer: (Bars and Liquor Stores ONLY)

NOT APPLICABLE

APPLICANTS CANNOT OPERATE UNDER A LOCATION TRANSFER UNTIL IT IS APPROVED BY THE STATE

1. Current Business: Name _____
(Exactly as it appears on license) Address _____ '13 AUG 23 Liq. Lic. # 2 02
2. New Business: Name _____
(Physical Street Location) Address _____
3. License Type: _____ License Number: _____
4. If more than one license to be transferred: License Type: _____ License Number: _____
5. What date do you plan to move? _____ What date do you plan to open? _____

SECTION 13 Questions for all in-state applicants excluding those applying for government, hotel/motel, and restaurant licenses (series 5, 11, and 12):

A.R.S. § 4-207 (A) and (B) state that no retailer's license shall be issued for any premises which are at the time the license application is received by the director, within three hundred (300) horizontal feet of a church, within three hundred (300) horizontal feet of a public or private school building with kindergarten programs or grades one (1) through (12) or within three hundred (300) horizontal feet of a fenced recreational area adjacent to such school building. The above paragraph DOES NOT apply to:

a) Restaurant license (§ 4-205.02)

b) Hotel/motel license (§ 4-205.01)

c) Government license (§ 4-205.03)

d) Fenced playing area of a golf course (§ 4-207 (B)(5))

1. Distance to nearest school: _____ ft. Name of school _____ NOT APPLICABLE
Address _____
City, State, Zip _____
2. Distance to nearest church: _____ ft. Name of church _____ NOT APPLICABLE
Address _____
City, State, Zip _____
3. I am the: ☒ Lessee ☐ Sublessee ☐ Owner ☐ Purchaser (of premises)
4. If the premises is leased give lessors: Name Excel Promenade, LLC
Address 2720 E. Camelback Rd., Ste. 250, Phoenix, AZ 85016
City, State, Zip _____
- 4a. Monthly rental/lease rate \$ 14,700.00 mo. What is the remaining length of the lease 10 yrs. 0 mos.
- 4b. What is the penalty if the lease is not fulfilled? \$ _____ or other Lease Terminates; Landlord recovers all damage
(give details - attach additional sheet if necessary)
5. What is the total business indebtedness for this license/location excluding the lease? \$ -0-
Please list lenders you owe money to.

Last	First	Middle	Amount Owed	Mailing Address	City	State	Zip
NONE							

(ATTACH ADDITIONAL SHEET IF NECESSARY)

6. What type of business will this license be used for (be specific)? Restaurant

SECTION 13 - continued

7. Has a license or a transfer license for the premises on this application been denied by the state within the past one (1) year?
☐ YES ☒ NO If yes, attach explanation.
8. Does any spirituous liquor manufacturer, wholesaler, or employee have any interest in your business? ☐ YES ☒ NO
9. Is the premises currently licensed with a liquor license? ☐ YES ☒ NO If yes, give license number and licensee's name:
License # _____ (exactly as it appears on license) Name _____

SECTION 14 Restaurant or hotel/motel license applicants:

1. Is there an existing restaurant or hotel/motel liquor license at the proposed location? ☐ YES ☒ NO
If yes, give the name of licensee, Agent or a company name: _____ and license #: _____
Last First Middle
2. If the answer to Question 1 is YES, you may qualify for an Interim Permit to operate while your application is pending; consult A.R.S. § 4-203.01; and complete SECTION 5 of this application. N/A
3. All restaurant and hotel/motel applicants must complete a Restaurant Operation Plan (Form LIC0114) provided by the Department of Liquor Licenses and Control. Attached
4. As stated in A.R.S. § 4-205.02.G.2, a restaurant is an establishment which derives at least 40 percent of its gross revenue from the sale of food. Gross revenue is the revenue derived from all sales of food and spirituous liquor on the licensed premises. By applying for this ☐ hotel/motel ☐ restaurant license, I certify that I understand that I must maintain a minimum of 40 percent food sales based on these definitions and have included the Restaurant Hotel/Motel Records Required for Audit (form LIC 1013) with this application.

applicant's signature [James Dion Connor, Agent]

As stated in A.R.S. § 4-205.02 (B), I understand it is my responsibility to contact the Department of Liquor Licenses and Control to schedule an inspection when all tables and chairs are on site, kitchen equipment, and, if applicable, patio barriers are in place on the licensed premises. With the exception of the patio barriers, these items are not required to be properly installed for this inspection. Failure to schedule an inspection will delay issuance of the license. If you are not ready for your inspection 90 days after filing your application, please request an extension in writing, specify why the extension is necessary and the new inspection date you are requesting. To schedule your site inspection visit www.azliquor.gov and click on the "Information" tab.

applicant's initials [JDC]

SECTION 15 Diagram of Premises: (Blueprints not accepted, diagram must be on this form)

1. Check ALL boxes that apply to your business:
☒ Entrances/Exits ☒ Liquor storage areas Patio: ☒ Contiguous
☐ Service windows ☐ Drive-in windows ☐ Non Contiguous
2. Is your licensed premises currently closed due to construction, renovation, or redesign? ☒ YES ☐ NO
If yes, what is your estimated opening date? 11/25/2013
month/day/year
3. Restaurants and hotel/motel applicants are required to draw a detailed floor plan of the kitchen and dining areas including the locations of all kitchen equipment and dining furniture. Diagram paper is provided on page 7.
4. The diagram (a detailed floor plan) you provide is required to disclose only the area(s) where spirituous liquor is to be sold, served, consumed, dispensed, possessed, or stored on the premises unless it is a restaurant (see #3 above).
5. Provide the square footage or outside dimensions of the licensed premises. Please do not include non-licensed premises, such as parking lots, living quarters, etc.

As stated in A.R.S. § 4-207.01(B), I understand it is my responsibility to notify the Department of Liquor Licenses and Control when there are changes to boundaries, entrances, exits, added or deleted doors, windows or service windows, or increase or decrease to the square footage after submitting this initial drawing.

[JDC]

13 AUG 23 11:47 AM '02
LIC PM 02

SECTION 15 Diagram of Premises

4. In this diagram please show only the area where spirituous liquor is to be sold, served, consumed, dispensed, possessed or stored. It must show all entrances, exits, interior walls, bars, bar stools, hi-top tables, dining tables, dining chairs, the kitchen, dance floor, stage, and game room. Do not include parking lots, living quarters, etc. When completing diagram, North is up ↑.

If a legible copy of a rendering or drawing of your diagram of premises is attached to this application, please write the words "diagram attached" in box provided below.

SEE ATTACHED FLOOR PLAN AND LIQUOR STORAGE AREAS, ENTRANCES/EXITS.
TOTAL SQUARE FOOTAGE OF THE LICENSED PREMISES (excluding parking): 7,285 S.F.

13 AUG 23 LIQ. LIC. PM 2:05

SECTION 16 Signature Block

I, JAMES DION CONNOR, AGENT, hereby declare that I am the ~~OWNER~~ AGENT filing this application as stated in Section 4, Question 1. I have read this application and verify all statements to be true, correct and complete.

X

(signature of applicant listed in Section 4, Question 1)

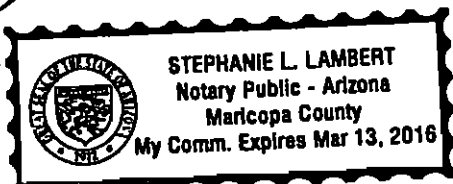

My commission expires on : 13 March 2016
Day Month Year

State of Arizona County of Maricopa

The foregoing instrument was acknowledged before me this

15th of August, 2013
Day Month Year

Stephanie L. Lambert
signature of NOTARY PUBLIC

FURNITURE SCHEDULE									
NO.	DESCRIPTION	QTY	UNIT	NO.	DESCRIPTION	QTY	UNIT	NO.	DESCRIPTION
1	Bar stools	10	EA	11	High top stools	10	EA	21	Bar stools
2	Bar stools	10	EA	12	High top stools	10	EA	22	Bar stools
3	Bar stools	10	EA	13	High top stools	10	EA	23	Bar stools
4	Bar stools	10	EA	14	High top stools	10	EA	24	Bar stools
5	Bar stools	10	EA	15	High top stools	10	EA	25	Bar stools
6	Bar stools	10	EA	16	High top stools	10	EA	26	Bar stools
7	Bar stools	10	EA	17	High top stools	10	EA	27	Bar stools
8	Bar stools	10	EA	18	High top stools	10	EA	28	Bar stools
9	Bar stools	10	EA	19	High top stools	10	EA	29	Bar stools
10	Bar stools	10	EA	20	High top stools	10	EA	30	Bar stools
11	Bar stools	10	EA	21	Bar stools	10	EA	31	Bar stools
12	Bar stools	10	EA	22	Bar stools	10	EA	32	Bar stools
13	Bar stools	10	EA	23	Bar stools	10	EA	33	Bar stools
14	Bar stools	10	EA	24	Bar stools	10	EA	34	Bar stools
15	Bar stools	10	EA	25	Bar stools	10	EA	35	Bar stools
16	Bar stools	10	EA	26	Bar stools	10	EA	36	Bar stools
17	Bar stools	10	EA	27	Bar stools	10	EA	37	Bar stools
18	Bar stools	10	EA	28	Bar stools	10	EA	38	Bar stools
19	Bar stools	10	EA	29	Bar stools	10	EA	39	Bar stools
20	Bar stools	10	EA	30	Bar stools	10	EA	40	Bar stools

GENERAL NOTES									
1.	ALL FURNITURE SHALL BE NEW, UNLESS OTHERWISE SPECIFIED.	2.	ALL FURNITURE SHALL BE NEW, UNLESS OTHERWISE SPECIFIED.	3.	ALL FURNITURE SHALL BE NEW, UNLESS OTHERWISE SPECIFIED.	4.	ALL FURNITURE SHALL BE NEW, UNLESS OTHERWISE SPECIFIED.	5.	ALL FURNITURE SHALL BE NEW, UNLESS OTHERWISE SPECIFIED.
6.	ALL FURNITURE SHALL BE NEW, UNLESS OTHERWISE SPECIFIED.	7.	ALL FURNITURE SHALL BE NEW, UNLESS OTHERWISE SPECIFIED.	8.	ALL FURNITURE SHALL BE NEW, UNLESS OTHERWISE SPECIFIED.	9.	ALL FURNITURE SHALL BE NEW, UNLESS OTHERWISE SPECIFIED.	10.	ALL FURNITURE SHALL BE NEW, UNLESS OTHERWISE SPECIFIED.
11.	ALL FURNITURE SHALL BE NEW, UNLESS OTHERWISE SPECIFIED.	12.	ALL FURNITURE SHALL BE NEW, UNLESS OTHERWISE SPECIFIED.	13.	ALL FURNITURE SHALL BE NEW, UNLESS OTHERWISE SPECIFIED.	14.	ALL FURNITURE SHALL BE NEW, UNLESS OTHERWISE SPECIFIED.	15.	ALL FURNITURE SHALL BE NEW, UNLESS OTHERWISE SPECIFIED.
16.	ALL FURNITURE SHALL BE NEW, UNLESS OTHERWISE SPECIFIED.	17.	ALL FURNITURE SHALL BE NEW, UNLESS OTHERWISE SPECIFIED.	18.	ALL FURNITURE SHALL BE NEW, UNLESS OTHERWISE SPECIFIED.	19.	ALL FURNITURE SHALL BE NEW, UNLESS OTHERWISE SPECIFIED.	20.	ALL FURNITURE SHALL BE NEW, UNLESS OTHERWISE SPECIFIED.
21.	ALL FURNITURE SHALL BE NEW, UNLESS OTHERWISE SPECIFIED.	22.	ALL FURNITURE SHALL BE NEW, UNLESS OTHERWISE SPECIFIED.	23.	ALL FURNITURE SHALL BE NEW, UNLESS OTHERWISE SPECIFIED.	24.	ALL FURNITURE SHALL BE NEW, UNLESS OTHERWISE SPECIFIED.	25.	ALL FURNITURE SHALL BE NEW, UNLESS OTHERWISE SPECIFIED.
26.	ALL FURNITURE SHALL BE NEW, UNLESS OTHERWISE SPECIFIED.	27.	ALL FURNITURE SHALL BE NEW, UNLESS OTHERWISE SPECIFIED.	28.	ALL FURNITURE SHALL BE NEW, UNLESS OTHERWISE SPECIFIED.	29.	ALL FURNITURE SHALL BE NEW, UNLESS OTHERWISE SPECIFIED.	30.	ALL FURNITURE SHALL BE NEW, UNLESS OTHERWISE SPECIFIED.
31.	ALL FURNITURE SHALL BE NEW, UNLESS OTHERWISE SPECIFIED.	32.	ALL FURNITURE SHALL BE NEW, UNLESS OTHERWISE SPECIFIED.	33.	ALL FURNITURE SHALL BE NEW, UNLESS OTHERWISE SPECIFIED.	34.	ALL FURNITURE SHALL BE NEW, UNLESS OTHERWISE SPECIFIED.	35.	ALL FURNITURE SHALL BE NEW, UNLESS OTHERWISE SPECIFIED.
36.	ALL FURNITURE SHALL BE NEW, UNLESS OTHERWISE SPECIFIED.	37.	ALL FURNITURE SHALL BE NEW, UNLESS OTHERWISE SPECIFIED.	38.	ALL FURNITURE SHALL BE NEW, UNLESS OTHERWISE SPECIFIED.	39.	ALL FURNITURE SHALL BE NEW, UNLESS OTHERWISE SPECIFIED.	40.	ALL FURNITURE SHALL BE NEW, UNLESS OTHERWISE SPECIFIED.

KEY NOTES									
1.	ALL FURNITURE SHALL BE NEW, UNLESS OTHERWISE SPECIFIED.	2.	ALL FURNITURE SHALL BE NEW, UNLESS OTHERWISE SPECIFIED.	3.	ALL FURNITURE SHALL BE NEW, UNLESS OTHERWISE SPECIFIED.	4.	ALL FURNITURE SHALL BE NEW, UNLESS OTHERWISE SPECIFIED.	5.	ALL FURNITURE SHALL BE NEW, UNLESS OTHERWISE SPECIFIED.
6.	ALL FURNITURE SHALL BE NEW, UNLESS OTHERWISE SPECIFIED.	7.	ALL FURNITURE SHALL BE NEW, UNLESS OTHERWISE SPECIFIED.	8.	ALL FURNITURE SHALL BE NEW, UNLESS OTHERWISE SPECIFIED.	9.	ALL FURNITURE SHALL BE NEW, UNLESS OTHERWISE SPECIFIED.	10.	ALL FURNITURE SHALL BE NEW, UNLESS OTHERWISE SPECIFIED.
11.	ALL FURNITURE SHALL BE NEW, UNLESS OTHERWISE SPECIFIED.	12.	ALL FURNITURE SHALL BE NEW, UNLESS OTHERWISE SPECIFIED.	13.	ALL FURNITURE SHALL BE NEW, UNLESS OTHERWISE SPECIFIED.	14.	ALL FURNITURE SHALL BE NEW, UNLESS OTHERWISE SPECIFIED.	15.	ALL FURNITURE SHALL BE NEW, UNLESS OTHERWISE SPECIFIED.
16.	ALL FURNITURE SHALL BE NEW, UNLESS OTHERWISE SPECIFIED.	17.	ALL FURNITURE SHALL BE NEW, UNLESS OTHERWISE SPECIFIED.	18.	ALL FURNITURE SHALL BE NEW, UNLESS OTHERWISE SPECIFIED.	19.	ALL FURNITURE SHALL BE NEW, UNLESS OTHERWISE SPECIFIED.	20.	ALL FURNITURE SHALL BE NEW, UNLESS OTHERWISE SPECIFIED.
21.	ALL FURNITURE SHALL BE NEW, UNLESS OTHERWISE SPECIFIED.	22.	ALL FURNITURE SHALL BE NEW, UNLESS OTHERWISE SPECIFIED.	23.	ALL FURNITURE SHALL BE NEW, UNLESS OTHERWISE SPECIFIED.	24.	ALL FURNITURE SHALL BE NEW, UNLESS OTHERWISE SPECIFIED.	25.	ALL FURNITURE SHALL BE NEW, UNLESS OTHERWISE SPECIFIED.
26.	ALL FURNITURE SHALL BE NEW, UNLESS OTHERWISE SPECIFIED.	27.	ALL FURNITURE SHALL BE NEW, UNLESS OTHERWISE SPECIFIED.	28.	ALL FURNITURE SHALL BE NEW, UNLESS OTHERWISE SPECIFIED.	29.	ALL FURNITURE SHALL BE NEW, UNLESS OTHERWISE SPECIFIED.	30.	ALL FURNITURE SHALL BE NEW, UNLESS OTHERWISE SPECIFIED.
31.	ALL FURNITURE SHALL BE NEW, UNLESS OTHERWISE SPECIFIED.	32.	ALL FURNITURE SHALL BE NEW, UNLESS OTHERWISE SPECIFIED.	33.	ALL FURNITURE SHALL BE NEW, UNLESS OTHERWISE SPECIFIED.	34.	ALL FURNITURE SHALL BE NEW, UNLESS OTHERWISE SPECIFIED.	35.	ALL FURNITURE SHALL BE NEW, UNLESS OTHERWISE SPECIFIED.
36.	ALL FURNITURE SHALL BE NEW, UNLESS OTHERWISE SPECIFIED.	37.	ALL FURNITURE SHALL BE NEW, UNLESS OTHERWISE SPECIFIED.	38.	ALL FURNITURE SHALL BE NEW, UNLESS OTHERWISE SPECIFIED.	39.	ALL FURNITURE SHALL BE NEW, UNLESS OTHERWISE SPECIFIED.	40.	ALL FURNITURE SHALL BE NEW, UNLESS OTHERWISE SPECIFIED.

AV SCHEDULE									
1.	ALL FURNITURE SHALL BE NEW, UNLESS OTHERWISE SPECIFIED.	2.	ALL FURNITURE SHALL BE NEW, UNLESS OTHERWISE SPECIFIED.	3.	ALL FURNITURE SHALL BE NEW, UNLESS OTHERWISE SPECIFIED.	4.	ALL FURNITURE SHALL BE NEW, UNLESS OTHERWISE SPECIFIED.	5.	ALL FURNITURE SHALL BE NEW, UNLESS OTHERWISE SPECIFIED.
6.	ALL FURNITURE SHALL BE NEW, UNLESS OTHERWISE SPECIFIED.	7.	ALL FURNITURE SHALL BE NEW, UNLESS OTHERWISE SPECIFIED.	8.	ALL FURNITURE SHALL BE NEW, UNLESS OTHERWISE SPECIFIED.	9.	ALL FURNITURE SHALL BE NEW, UNLESS OTHERWISE SPECIFIED.	10.	ALL FURNITURE SHALL BE NEW, UNLESS OTHERWISE SPECIFIED.
11.	ALL FURNITURE SHALL BE NEW, UNLESS OTHERWISE SPECIFIED.	12.	ALL FURNITURE SHALL BE NEW, UNLESS OTHERWISE SPECIFIED.	13.	ALL FURNITURE SHALL BE NEW, UNLESS OTHERWISE SPECIFIED.	14.	ALL FURNITURE SHALL BE NEW, UNLESS OTHERWISE SPECIFIED.	15.	ALL FURNITURE SHALL BE NEW, UNLESS OTHERWISE SPECIFIED.
16.	ALL FURNITURE SHALL BE NEW, UNLESS OTHERWISE SPECIFIED.	17.	ALL FURNITURE SHALL BE NEW, UNLESS OTHERWISE SPECIFIED.	18.	ALL FURNITURE SHALL BE NEW, UNLESS OTHERWISE SPECIFIED.	19.	ALL FURNITURE SHALL BE NEW, UNLESS OTHERWISE SPECIFIED.	20.	ALL FURNITURE SHALL BE NEW, UNLESS OTHERWISE SPECIFIED.
21.	ALL FURNITURE SHALL BE NEW, UNLESS OTHERWISE SPECIFIED.	22.	ALL FURNITURE SHALL BE NEW, UNLESS OTHERWISE SPECIFIED.	23.	ALL FURNITURE SHALL BE NEW, UNLESS OTHERWISE SPECIFIED.	24.	ALL FURNITURE SHALL BE NEW, UNLESS OTHERWISE SPECIFIED.	25.	ALL FURNITURE SHALL BE NEW, UNLESS OTHERWISE SPECIFIED.
26.	ALL FURNITURE SHALL BE NEW, UNLESS OTHERWISE SPECIFIED.	27.	ALL FURNITURE SHALL BE NEW, UNLESS OTHERWISE SPECIFIED.	28.	ALL FURNITURE SHALL BE NEW, UNLESS OTHERWISE SPECIFIED.	29.	ALL FURNITURE SHALL BE NEW, UNLESS OTHERWISE SPECIFIED.	30.	ALL FURNITURE SHALL BE NEW, UNLESS OTHERWISE SPECIFIED.
31.	ALL FURNITURE SHALL BE NEW, UNLESS OTHERWISE SPECIFIED.	32.	ALL FURNITURE SHALL BE NEW, UNLESS OTHERWISE SPECIFIED.	33.	ALL FURNITURE SHALL BE NEW, UNLESS OTHERWISE SPECIFIED.	34.	ALL FURNITURE SHALL BE NEW, UNLESS OTHERWISE SPECIFIED.	35.	ALL FURNITURE SHALL BE NEW, UNLESS OTHERWISE SPECIFIED.
36.	ALL FURNITURE SHALL BE NEW, UNLESS OTHERWISE SPECIFIED.	37.	ALL FURNITURE SHALL BE NEW, UNLESS OTHERWISE SPECIFIED.	38.	ALL FURNITURE SHALL BE NEW, UNLESS OTHERWISE SPECIFIED.	39.	ALL FURNITURE SHALL BE NEW, UNLESS OTHERWISE SPECIFIED.	40.	ALL FURNITURE SHALL BE NEW, UNLESS OTHERWISE SPECIFIED.

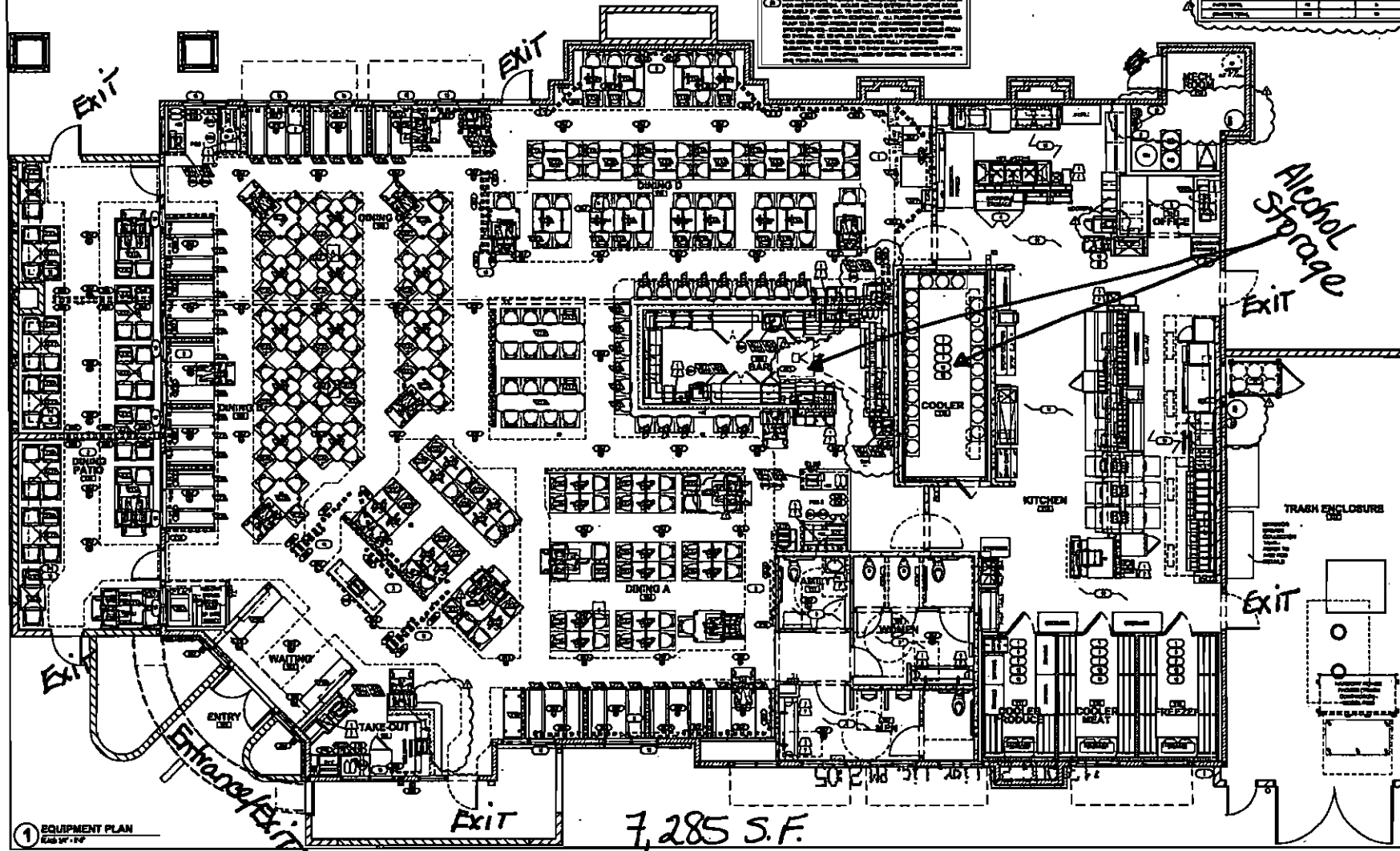

General Home Automation

CONTRACTOR

DATE

REVISIONS

PROJECT NAME

PROJECT ADDRESS

PROJECT PHONE

PROJECT FAX

PROJECT E-MAIL

PROJECT WEBSITE

PROJECT DESCRIPTION

PROJECT STATUS

PROJECT BUDGET

PROJECT COST

PROJECT PROFIT

PROJECT RISK

PROJECT SCHEDULE

PROJECT TEAM

PROJECT CONTACT

PROJECT SIGNATURE

PROJECT DATE

SHARABLES & SIDES

ULTIMATE MACHO

Bring up the plate. CMT, pizza de gala, shredded lettuce, pepperoni, pepper and salsa. Add up macho macho, even macho chips. 7.49

BUCKEYELAS STICKS

Hand-dipped goodness served with our signature sauce. 3.79

CHIPS & SALSA

Warm corn tortilla chips served with salsa. 3.49

CHILI CHEE QUESO DIP

A bubbling blend of queso and chili served with tortilla chips. 3.79

MINI COW BOYS

Served with honey mustard sauce. 3.49

BLANKET

Serve for the home and drive home a lot of our delicious sandwiches. Add up macho macho with your favorite BUFFALO WILD WINGS sauce. All served with natural-cut French fries. Clevelanders 3.29, Puffed Puffs 3.79, Chicken Fender 3.79, Cleveland 3.79

NOT TOO BLANKET

Three classic grill'd meat loaf dogs served with natural-cut French fries. 6.29 with chili & cheese 7.29

NOT PASTRIES

Three artisan-style soft pretzels. Lightly salted. Served warm with queso cheese and your choice of spicy mustard or your favorite BUFFALO WILD WINGS sauce or dressing. 4.79

THE SAMPLER

A mouth-watering game day treat: nachos, meat nachos, margarita slush and beer. Served with our signature BUFFALO WILD WINGS sauce or dry seasoning. Served with soft pretzels and queso, warm pizza chips with ranch dressing and your choice of blue cheese or French dressing. 12.49

TABLECATING SAMPLER

Our favorite that's also for you to be in! Enjoy! Traditional wings, your favorite BUFFALO WILD WINGS sauce or dry seasoning. Served with soft pretzels and queso, warm pizza chips with ranch dressing and your choice of blue cheese or French dressing. 12.49

TOASTED GARLIC MUSHROOMS

Garlic infused mushrooms, breaded and fried. Served with southern style ranch dressing. 3.49

FRESH PICKLES

Crisp, breaded chips, coated golden-brown and served with your favorite ranch dressing. 4.99

SPICIER ANYTHING DIP

Served with warm pizza chips. 3.99

CHICKEN QUESADILLA

A golden flour tortilla stuffed with chicken, cheese, and topped with melted cheese. 5.49

ILAPACHO PEPPER WINGS

Spicy habanero stuffed with chicken, cheese, and topped with melted cheese. 5.49

THIN CRUST FLATBREADS

BUFFALO CHICKEN FLATBREADS

Our crisp, oven-baked flatbread pizza crust covered with a blend of our signature spicy Buffalo sauce and three cheese dressing, chicken, fresh celery bits and mozzarella provolone cheese blend. 8.29

PANCAKE BARS

Our signature Pancake Bar® sauce tops this crisp, oven-baked flatbread pizza along with chicken and mozzarella provolone cheese blend. 8.29

THICK CRUST CHICKEN FLATBREADS

Keep the unexpected. Crisp, oven-baked flatbread pizza crust covered with a rich, creamy ranch dressing, chicken, fresh celery bits and mozzarella provolone cheese blend. 8.29

FRENCH FRIES

Authentic French fries. 100% potato, hand-cut, served with our signature Soft & Sticky® seasoning. Soft & Sticky® chicken sandwich. 1.49, Soft & Sticky® chicken sandwich. 1.49, Soft & Sticky® chicken sandwich. 1.49

POTATO WINGS

Large wings and chicken breast with potato wings. 6.29 / with cheese 6.29 / regular 5.29 / with cheese 5.29

BUFFALO CHIPS

Thin-breaded green beans, tossed in our signature Buffalo sauce. Add any of our signature dry seasonings and any of our signature wet sauces. Regular 4.99 / with cheese 5.29 / regular 3.99 / with cheese 4.29

WINGS WITH

French dressing, ranch dressing, or your favorite Buffalo Wild Wings sauce. 3.29 / regular 3.29 / with cheese 3.29

WINGS WITH

French dressing, ranch dressing, or your favorite Buffalo Wild Wings sauce. 3.29 / regular 3.29 / with cheese 3.29

WINGS WITH

French dressing, ranch dressing, or your favorite Buffalo Wild Wings sauce. 3.29 / regular 3.29 / with cheese 3.29

WINGS WITH

French dressing, ranch dressing, or your favorite Buffalo Wild Wings sauce. 3.29 / regular 3.29 / with cheese 3.29

WINGS WITH

French dressing, ranch dressing, or your favorite Buffalo Wild Wings sauce. 3.29 / regular 3.29 / with cheese 3.29

HAND-SPUN WINGS

TRADITIONAL WINGS

Authentically awesome and half-of-fame brand. Award-winning Buffalo, New York-style wings spiced FRESH in your favorite BUFFALO WILD WINGS sauce or dry seasoning.

SERVING SIZE

SNACK 1/2 lb. 5.99
MEAL 1 lb. 9.99
PLATTER 1 1/2 lb. 14.99
FEAST 2 lb. 24.99

BONELESS WINGS

Welcome to big-league flavor. All-white chicken cooked golden-crisp and spiced FRESH in your favorite BUFFALO WILD WINGS sauce or dry seasoning.

SERVING SIZE

SNACK 1/2 lb. 5.99
MEAL 1 lb. 9.99
PLATTER 1 1/2 lb. 14.99
FEAST 2 lb. 24.99

TRADITIONAL & BONELESS COMBO

Spiced FRESH and served with French fries and coleslaw. 14.99

CUSTOMIZE YOUR EATS!

You name it, we'll have it. Break free from the menu by mixing or exchanging any seasoning or sauce on any menu item.

SAUCES & SEASONINGS

SWEET BBQ → **SMOKIN'** → **SALT AND VINEGAR**

TERIYAKI → **LEMON PEPPER**

MILD → **CHIPOTLE BBQ**

PARMESAN GARLIC → **BUFFALO**

MEDIUM → **DESSERT HEAT**

HONEY BBQ

SPICY GARLIC

JAMMIN' JALAPENO

ASIAN ZING

CARIBBEAN FEAR

THAI CURRY

NOT BBQ

NOT

MANGO HABANERO

WILD

BLAZIN'

BEEFY BURGERS & SATISFYING SANDWICHES

BLACK & BLUE BURGER

The showstopper burger. Seasoned for that burger love, topped with blue cheese dressing. 1.49

DECKHAMPTON BURGER

The grilled Slammer patty. Chapter 880 seasoning, extra toppings, pepper jack cheese, ketchup, pickles and a drizzle of southwestern ranch dressing. 1.79

PIZZY STEAK BURGER

Between two Slammer patties, a pile of juicy sliced steak, fresh onion rings, pepper jack cheese, and your choice of a BUFFALO WILD WINGS sauce. 1.99

THE JACK MASHY BURGER

The jack masher burger. A pile of juicy sliced steak, fresh onion rings, pepper jack cheese, ketchup, pickles and a drizzle of southwestern ranch dressing. 1.79

NEW CHICKEN SANDWICH

Blackened grilled chicken breast topped with our signature Chapter 880 seasoning, extra toppings, pepper jack cheese, ketchup, pickles and a drizzle of southwestern ranch dressing. Try it, and the only name you'll be calling this sandwich is Chicken. Served with lettuce, tomato and onion. 1.49

BUFFALO HONEY CHICKEN SANDWICH

Give your taste buds something to celebrate with our breaded, all-white chicken breast coated golden-brown, topped with honey cheese, ranch dressing and our signature Chapter 880 sauce. Served with lettuce, tomato and onion. 1.49

PULLED PORK SANDWICH

Shredded, tender, slow-cooked pork tossed in our favorite BUFFALO WILD WINGS sauce. Served with coleslaw. 1.49

BUILD YOUR OWN BURGER

CHOOSE A PROTEIN	PICK ANY ON ALL	ADD A CHEESE	SAUCE IT UP	EXTRAS ON TOP
Beefy Burger 4.99	Lettuce	American	Your Favorite Sauce or Seasoning	Onion 39
Grilled Chicken 3.99	Tomato	Cheddar		Chili 59
Chicky Chicken 3.99	Red Onion	Swiss		Ketchup 59
Black Bean Burger 3.99	Jalapenos	Pepper Jack		Hot Sauce 59
	Pine de Sable	Queso		Buffalo Wings 1.29
	Pepper Sauce			Minced Steak 1.29

ALL PRICES INCLUDE TAX. BUFFALO WILD WINGS. ALL RIGHTS RESERVED. BUFFALO WILD WINGS. ALL RIGHTS RESERVED. BUFFALO WILD WINGS. ALL RIGHTS RESERVED.

SUBSTITUTION!

Take control of the game! Substitute any side with onion rings, a side salad, coleslaw,uggles, bread, buffalo chips or potato wedges. BUFFALO WILD WINGS. ALL RIGHTS RESERVED. BUFFALO WILD WINGS. ALL RIGHTS RESERVED.

TEMPTING TENDERS & POPCORN SHRIMP

BAKED TENDERS

You can't have it all. These juicy, grilled chicken tenders are seasoned to perfection and served with our favorite BUFFALO WILD WINGS sauce or dry seasoning. 4 Baked Tenders 8.29 / 6 Baked Tenders 11.49

CHICKEN TENDERS

Original all-white chicken Buffalo tenders. Lightly breaded and cooked with cheese. Served with our favorite BUFFALO WILD WINGS sauce or dry seasoning. 4 Tenders 8.29 / 6 Tenders 11.49

POPCORN SHRIMP

Signature deep-fried chicken shrimp. Served with our favorite BUFFALO WILD WINGS sauce or dry seasoning. 1.49

CHICKEN TENDERS & POPCORN SHRIMP

Original all-white chicken tenders, light breaded and cooked with cheese. Served with our favorite BUFFALO WILD WINGS sauce or dry seasoning. 1.49

YHQ™ CHICKEN SALAD
 We, YHQ's, like to call it "Bird of Cheese," filled chicken
 with dressing garnished with our signature YHQ™ Sauce.

Strawberry, yellow shishito served over fresh greens with
tortilla, cornbread, corn, onion, tomato, and black
olive oil dressing.
\$4.99

Crisp green and sailings tipped with grided stitcher (found in car sign from Asian "Zag" since garnished with mustard orange and Med mouth. Scold with light Asian Sassy Dressing. [A])

Grilled chicken tossed in our signature Parmesan Garlic™ Sauce served on a bed of fresh romaine and topped with Parmesan cheese and croutons. Served with Light Caesar dressing.
\$4.99

EDAO DEFENDING ITSELF - LIEUT. PAUL SANCHEZ, LIEUT. FRANKLIN CALVERT, LIEUT. ADAM STEVENS, LIEUT. CAPTAIN
CHRISTOPHER WILSON, LIEUT. JAMES H. HARRIS, LIEUT. JAMES H. HARRIS

**BUFFALO RANCH
CHICKEN WRAP**
Crispy chicken Buffalo tenders* topped
with our signature Medium* sauce,
ranch dressing, lettuce, tomatoes and a
blend of cheeses. Wrap the best and mix
[That would be this one].

QUICK WRAP
Seasoned, grilled chicken marinated in
spice and southwestern ranch dressing
with lettuce and pico de gallo.
1.25

ALL MEATS AND BUTTERFLETS SERVED WITH FRESH CORN PORRIDGE, CHIPS AND SALSA.
WINE (HOUSE) 10.00 (12.00) FOR WHATEVER YOU DRINK.

TRADITIONAL WINGS
1.1

SEMI-ELITE WINGS
1.4

CONCERN TROUBLE
(4)

CONCERN TROUBLE
(4)

MAKES TYPING
(41)
MACARONI'S CHEF
(41)

MINI DICK DOT BOB
SLAMMER
4.11

MINI CONN BOB
4.11

SERVED WITH YOUR CHOICE OF TRUTH TUNE, CARPENTERS, OR ORIGINAL-OLD FASHIONED MEAT, AND YOUR SOFT DRINK.
STAYMENT BE 12 OR UNDER TO ENJOY OUR KID'S AREA. NOT VALID IN CASH ONLY.

Ready for overtime? Dig into a stack of Vandy vanilla ice cream, showered with a drizzle of Thereseau chocolate or caramel topping (p. 88).

Fig. 1 is a first-angle sketch. A 45° rib slope of 1 mm wide ledge can be obtained with chamfer file and worked with sandfile for finish. Try, chamfer on top of chamfer.

Our Signatures Island of wild
fruits and berries are
handcrafted with Minuta
Mild® Lemonade.
Berry 2.89
Mango 2.99
Blackberry 2.99

Try one of
these refreshing
flavors made
with Sprite.[®]
Cherry 2.99
Classic Lime 2.99
Mango Strawberry 2.99

It gives you wings —
the bond without seams.
Regular
Kaiser Tree

Coca-Cola® Sprite®
 Diet Coke® Iced Tea
 Coke Zero® Coffee

CHECK OUT OUR BEER MENU FOR MORE ON BEER,
WINE AND OUR SOUTHERN SMOKES.

- Red Light
- Red Light Platinum
- Redline
- Redline Select
- Clear Light
- McIntosh Ultra
- Miller 54
- Miller Genuine Ice

Miller High Life
Miller Lite
Polar Ice Ribbon
O'Donnell's Home-Style

Amstel Light
Bass Pale Ale
Caroni Extra
Caroni Light
Dixie Gold Lager
Foster's
Guinness
Guinness Black Lager

Bliss Mayers
Bliss Munn, Seasonal
Dad Light Love
Killian's Irish Red
Mike's World (carnade)
James! Adams Boston Lager
Shout! Top
Samsøtt! Ice
Whisper Watermelon
Horchowch! World Cider - Samsøtt



Print and digital editions series by location. Local staff lists also available. Ask your server for details. **Adults: \$10.00**

Ever bitten into one of our **TASTY WINGS** and wondered where it began? No, not the egg it hatched from, we're talking Buffalo Wild Wings Grill & Bar, also known as B-Wings. Well, here's the story. Back in 1982, **JIM DISABROW** and **SCOTT LOWERY** relocated from Buffalo, New York to Kent, Ohio, Or, as they pronounced it, Can't. As in we Can't get any **AUTHENTIC BUFFALO-STYLE CHICKEN WINGS** in this sleepy little college town. So they did what any two enterprising young men would do when fate slams their souls into the burlesque. They sat down over a six pack, scribbled down some recipes and turned chicken scratch into chicken wings. But not just any wings, no sir. **WINGS SPUN IN THE MOST DELICIOUS SIGNATURE SAUCES KNOWN TO MAN.** The rest is history. Lock your lips, suck your fingers, kiss-the-treble history.

[illegible][illegible]



**BUFFALO
WILD
WINGS**

CALL AHEAD MENU

Sauce Appeal

Customize Your Grub! You name it, we'll flavor it. Break free from the menu by adding or exchanging any seasoning or sauce on any menu item.

Sweet BBQ™	Asian Zing™
Teriyaki™	Caribbean Jerk™
Mild™	Hot BBQ™
Parmesan Garlic™	Thai Curry™
Medium™	Hot™
Honey BBQ™	Mango Habanero™
Spicy Garlic™	Wild™
Jammin Jalapeno™	Blazin™
Side of Sauce	\$0.60 QTY

Seasonings

Salt & Vinegar™	Lemon Pepper™	Buffalo™
Chipotle BBQ™	Desert Heat™	

Sharables

Ultimate Nachos	\$7.99	QTY
w/ chicken	\$8.49	QTY
Cheesburger Slammers	\$9.29	QTY
Pulled Pork Slammers	\$9.29	QTY
Chicken Tender Slammers	\$9.29	QTY
Sliced Steak Slammers	\$9.29	QTY
Mini Beef Dog Slammers	\$8.89	QTY
With Chili & Cheese	\$7.88	QTY
Fried Pickles	\$4.99	QTY
The Sampler	\$11.89	QTY
Tabletting Sampler	\$11.89	QTY
Mozzarella Sticks	\$8.49	QTY
Chips & Salsa	\$3.89	QTY
Chili Con Queso Dip	\$8.99	QTY
3 Soft Pretzels	\$4.99	QTY
Chicken Quesadilla	\$7.79	QTY
Roasted Garlic Mushrooms	\$5.89	QTY
Mini Corn Dogs	\$5.89	QTY
Spinach Artichoke Dip	\$8.99	QTY
Jalapeno Pepper Bites	\$4.99	QTY

Sides

Potato Wedges, Basket	\$4.89	QTY
Basket w/cheese	\$5.89	QTY
Regular	\$3.29	QTY
Regular w/cheese	\$3.79	QTY
Onion Rings, Basket	\$7.49	QTY
Regular	\$4.99	QTY
French Fries, Basket	\$4.29	QTY
Regular	\$2.79	QTY
Buffalo Chips™, Basket	\$4.89	QTY
Basket w/cheese	\$5.89	QTY
Regular	\$3.29	QTY
Regular w/cheese	\$3.79	QTY
Side Salad	\$4.29	QTY
Coleslaw	\$0.99	QTY
Mac & Cheese	\$2.99	QTY
Veggie Boat (Carrots & Celery)	\$1.99	QTY

Savory Salads

DRESSINGS: Bleu Cheese • Honey Mustard • Ranch • Southwestern Ranch • Fat-Free Ranch Light Asian Sesame • Light French • Light Balsamic • Light Caesar		
Honey BBQ™ Chicken Salad	\$8.89	QTY
Chicken, Caesar Salad	\$8.89	QTY
Grilled Chicken Salad	\$8.89	QTY
without chicken	\$7.89	QTY
Blackened	\$8.89	QTY
Dressing		
Asian Zing™ Chicken Salad	\$8.89	QTY
Chicken Tender Salad	\$8.89	QTY
Dressing		
Side Salad	\$4.29	QTY
Dressing		

Hand-Spun Wings

Award winning Buffalo, New York-style chicken wings spun fresh in your favorite signature sauce or dry seasoning.

8 Wings	\$5.99	QTY
Sauce		
12 Wings	\$10.99	QTY
Sauce		
18 Wings	\$15.99	QTY
Sauce		
24 Wings	\$19.99	QTY
Sauce		
50 Wings	\$39.99	QTY
Sauce		

Served with your choice of Celery, Carrots, Bleu cheese or Ranch dressing not included on Wing Tuesday®. Larger wing orders available.

Boneless Wings

All - white chicken, breaded and cooked golden - crisp spun fresh in your favorite signature sauce or dry seasoning.

8 Boneless Wings	\$7.89	QTY
Sauce		
12 Boneless Wings	\$9.99	QTY
Sauce		
18 Boneless Wings	\$14.49	QTY
Sauce		
24 Boneless Wings	\$19.29	QTY
Sauce		
50 Boneless Wings	\$37.99	QTY
Sauce		

Served with your choice of Celery, Carrots, Bleu cheese or Ranch dressing not included on Boneless Thursdays®. Larger wing orders available.

Wing Combo

Served with your favorite Buffalo Wild Wings sauce, coleslaw and French fries.

Boneless & Trad. Wings	\$14.99	QTY
------------------------	---------	-----

Tenders & Popcorn Shrimp

Served with French fries and your favorite signature sauce.

6 Naked Tenders®	\$9.29	QTY
Sauce		
4 Naked Tenders®	\$7.89	QTY
Sauce		
6 Chicken Tenders	\$9.29	QTY
Sauce		
4 Chicken Tenders	\$7.89	QTY
Sauce		
Popcorn Shrimp	\$7.89	QTY
Ckn. Tenders & Pop. Shrimp	\$12.99	QTY

Wraps & Buffalitos™

All wraps and Buffalitos™ served with tortilla chips and salsa.

Chicken Wrap	\$8.49	QTY
Crispy or Grilled		
Southwest Ckn. Queso Wrap	\$8.49	QTY
Buffalo Ranch Chicken Wrap	\$8.49	QTY
Pepper Jack Steak Wrap	\$8.99	QTY
2 Fish Tacos	\$8.99	QTY
Sauce		
2 Grilled Chicken Buffalitos®	\$8.49	QTY
Sauce		

Beefy Burgers

Served with French fries.

Black & Bleu Burger	\$9.49	QTY
Big Jack Daddy Burger	\$10.39	QTY
Scream'n' Nacho Burger	\$9.39	QTY
Juicy Steak Burger	\$10.29	QTY
Build own Burger	\$9.99	QTY
Black Bean Patty	\$7.89	QTY
<input type="checkbox"/> American <input type="checkbox"/> Cheddar <input type="checkbox"/> Pepper Jack <input type="checkbox"/> Swiss <input type="checkbox"/> Queso <input type="checkbox"/> Lettuce <input type="checkbox"/> Tomato <input type="checkbox"/> Onion <input type="checkbox"/> Jalapenos <input type="checkbox"/> Pickle <input type="checkbox"/> Bacon (\$1.25) <input type="checkbox"/> Chili (\$1.25) <input type="checkbox"/> Pork (\$1.25) <input type="checkbox"/> Steak (\$1.25)		
Sauce		

Satisfying Sandwiches

Served with French fries.

Buffalo Ranch Chicken	\$9.29	QTY
Jerk Chicken	\$9.29	QTY
Pulled Pork	\$9.29	QTY
Chicken	\$8.89	QTY
Crispy or Grilled		
<input type="checkbox"/> American <input type="checkbox"/> Cheddar <input type="checkbox"/> Pepper Jack <input type="checkbox"/> Swiss <input type="checkbox"/> Queso <input type="checkbox"/> Lettuce <input type="checkbox"/> Tomato <input type="checkbox"/> Onion <input type="checkbox"/> Jalapenos <input type="checkbox"/> Pickle <input type="checkbox"/> Bacon (\$1.25) <input type="checkbox"/> Chili (\$1.25) <input type="checkbox"/> Pork (\$1.25) <input type="checkbox"/> Steak (\$1.25)		

Wild Flatbreads

Parmesan Garlic™ Ckn. Filibrd.	\$8.89	QTY
Buffalo Chicken Flatbread	\$8.89	QTY
Spinach Artichoke Ckn. Filibrd.	\$8.89	QTY

You-Deserve-It Desserts

Chocolate Fudge Cake	\$4.99	QTY
Ice Cream w/Choc or Caramel	\$2.29	QTY

Dehydration Prohibited

Proudly serving Coca-Cola products

Soft Drinks & Iced Tea		
20 oz.	\$2.29	QTY
32 oz.	\$2.59	QTY
Coffee	\$1.29	QTY

Kids' Meals

Kids' meals for ages 12 and under. Served with your choice of fruit cup, carrots, or French Fries & milk or soft drink.

Cheesburger Slammer™	\$4.39	QTY
Boneless Wings	\$4.39	QTY
Traditional Wings	\$4.39	QTY
Chicken Tenders	\$4.39	QTY
Mini Hot Dog Slammer	\$4.39	QTY
Naked Tenders®	\$4.39	QTY
Macaroni & Cheese	\$4.39	QTY
Mini Corn Dogs	\$4.39	QTY

Substitutions

Take Control of the game! Substitute any side with one of the selections below. Upcharge applied.

Onion Rings	\$0.89	QTY
Side Salad	\$0.99	QTY
ColeSlaw	\$0.50	QTY
Veggie Boat	\$0.99	QTY
Buffalo Chips	\$0.50	QTY
Potato Wedges	\$0.50	QTY

'13 AUG 23 Liq. Lic. # 216

Drinks - DOMESTIC

Tier 6

Signature Drinks

Orginal	\$ 8.30
Margarita	
Mango Margarita	\$ 8.30
Pomegranate	
Margarita	\$ 8.30
Primo Margarita	\$ 10.00
MVP Margarita	\$ 9.00
Wild Berry	
Margarita	\$ 9.05

Pomegranate	
Martini	\$ 7.35
Ruby Red Cosmo	\$ 7.35
Caribbean	
Martini	\$ 6.85
Apple Martini	\$ 6.85

Limon Electric	
Lemonade	\$ 6.25
Pomegranate	
Lemonade	\$ 6.25
Jack Black	
Raspberry	
Lemonade	\$ 6.25

Wild Punch	\$ 7.25
------------	---------

Patron Mango	
Lemonade	\$ 7.25

Pink Buffalo	\$ 7.25
--------------	---------

Top Shelf Long	
Island Iced Tea	\$ 7.25

Wild Bloody Mary	\$ 6.25
Vanilla Cosmonaut	\$ 7.25
Captain and Coke	\$ 4.75
Hurricane	\$ 6.25
Jack and Coke	\$ 5.75

Red Sangria	\$ 7.40
Strawberry Daiquiri	\$ 6.00
Original Mojito	\$ 6.00
Strawberry Lime Mojito	\$ 6.00
Pina Colada	\$ 6.00
Bahama Mama	\$ 5.50
Black Cherry Mojito	\$ 6.00

13 AUG 23 Lique. Lic. PM 2:16

Top 20 Drinks

Long Island Ice Tea	\$ 6.75
Red Headed	\$ 6.00
Irish Car Bomb	\$ 8.00
Washington Apple	\$ 5.50
Royal Flush	\$ 6.00
Kamikaze	\$ 5.50
Lemon Drop	\$ 5.50
Liquid Cocaine	\$ 5.50
Sex on The Beach	\$ 6.00
Butter Nipple	\$ 6.00
Amaretto Sour	\$ 5.50
Crown Apple	\$ 6.50
Scoobie Snack	\$ 5.50
Surfer on Acid	\$ 6.50
Buffalo Zoo	\$ 6.00
Crown Hooter	\$ 7.00
Purple Hooter	\$ 5.50
Pineapple Upside Down Cake	\$ 6.00
Red Snapper	\$ 6.00
Chocolate Cake	\$ 6.00
Sleeping with an Aligator	\$ 7.00

* Updated 11/19/08, KG

13 AUG 23 Liq. Lic. PM 2:16

Drinks - DOMESTIC

Tier 6

Signature Drinks

Orginal	\$ 8.30
Margarita	
Mango Margarita	\$ 8.30
Pomegranate	
Margarita	\$ 8.30
Primo Margarita	\$ 10.00
MVP Margarita	\$ 9.00
Wild Berry	
Margarita	\$ 9.05

Pomegranate	
Martini	\$ 7.35
Ruby Red Cosmo	\$ 7.35
Caribbean	
Martini	\$ 6.85
Apple Martini	\$ 6.85

Limon Electric	
Lemonade	\$ 6.25
Pomegranate	
Lemonade	\$ 6.25
Jack Black	
Raspberry	\$ 6.25
Lemonade	

Wild Punch	\$ 7.25
------------	---------

Patron Mango	
Lemonade	\$ 7.25

Pink Buffalo	\$ 7.25
--------------	---------

Top Shelf Long	
Island Iced Tea	\$ 7.25

'13 AUG 23 Lic. Lic. #216

Wild Bloody \$ 6.25

Mary
Vanilla \$ 7.25
Cosmonaut

Captain and Coke \$ 4.75

Hurricane \$ 6.25

Jack and Coke \$ 5.75

Red Sangria \$ 7.40

Strawberry \$ 6.00

Daiquiri

Original Mojito \$ 6.00

Strawberry Lime \$ 6.00

Mojito

Pina Colada \$ 6.00

Bahama Mama \$ 5.50

Black Cherry \$ 6.00

Mojito

Top 20 Drinks

*13 AUG 23 Liq. Lic. PM 2:16

Long Island Ice Tea	\$ 6.75
Red Headed	\$ 6.00
Irish Car Bomb	\$ 8.00
Washington Apple	\$ 5.50
Royal Flush	\$ 6.00
Kamikaze	\$ 5.50
Lemon Drop	\$ 5.50
Liquid Cocaine	\$ 5.50
Sex on The Beach	\$ 6.00
Butter Nipple	\$ 6.00
Amaretto Sour	\$ 5.50
Crown Apple	\$ 6.50
Scoobie Snack	\$ 5.50
Surfer on Acid	\$ 6.50
Buffalo Zoo	\$ 6.00
Crown Hooter	\$ 7.00
Purple Hooter	\$ 5.50
Pineapple Upside Down Cake	\$ 6.00
Red Snapper	\$ 6.00
Chocolate Cake	\$ 6.00
Sleeping with an Aligator	\$ 7.00

* Updated 11/19/08, KG