STATE TRUST LAND

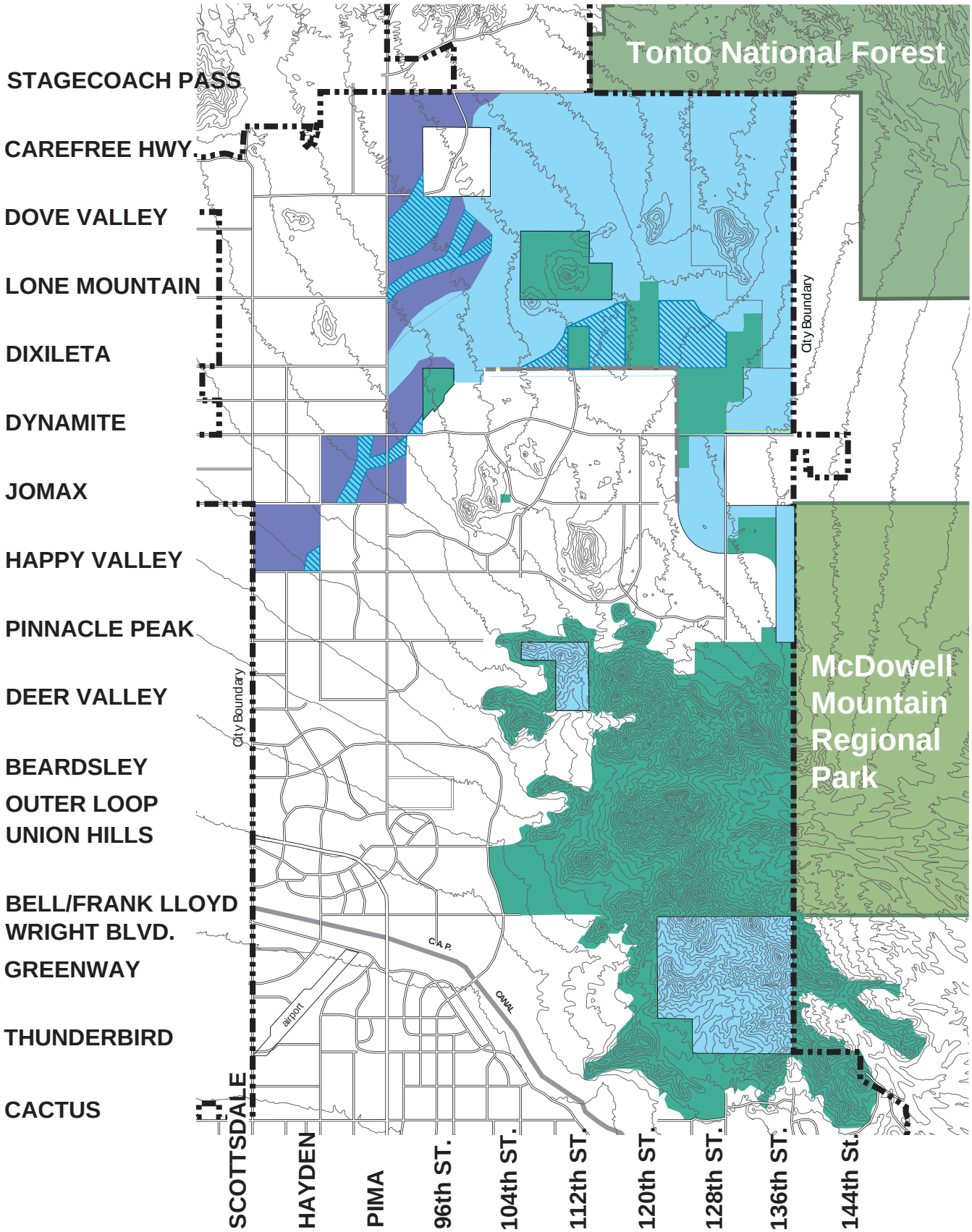

- PRESERVED OR IN PROGRESS
- STATE LAND RECLASSIFIED FOR CONSERVATION (RESTRICTED)
- STATE LAND RECLASSIFIED FOR CONSERVATION (UNRESTRICTED)
- STATE LAND NOT RECLASSIFIED

N

City of Scottsdale, Arizona stl 1207