Scottsdale Fire Department

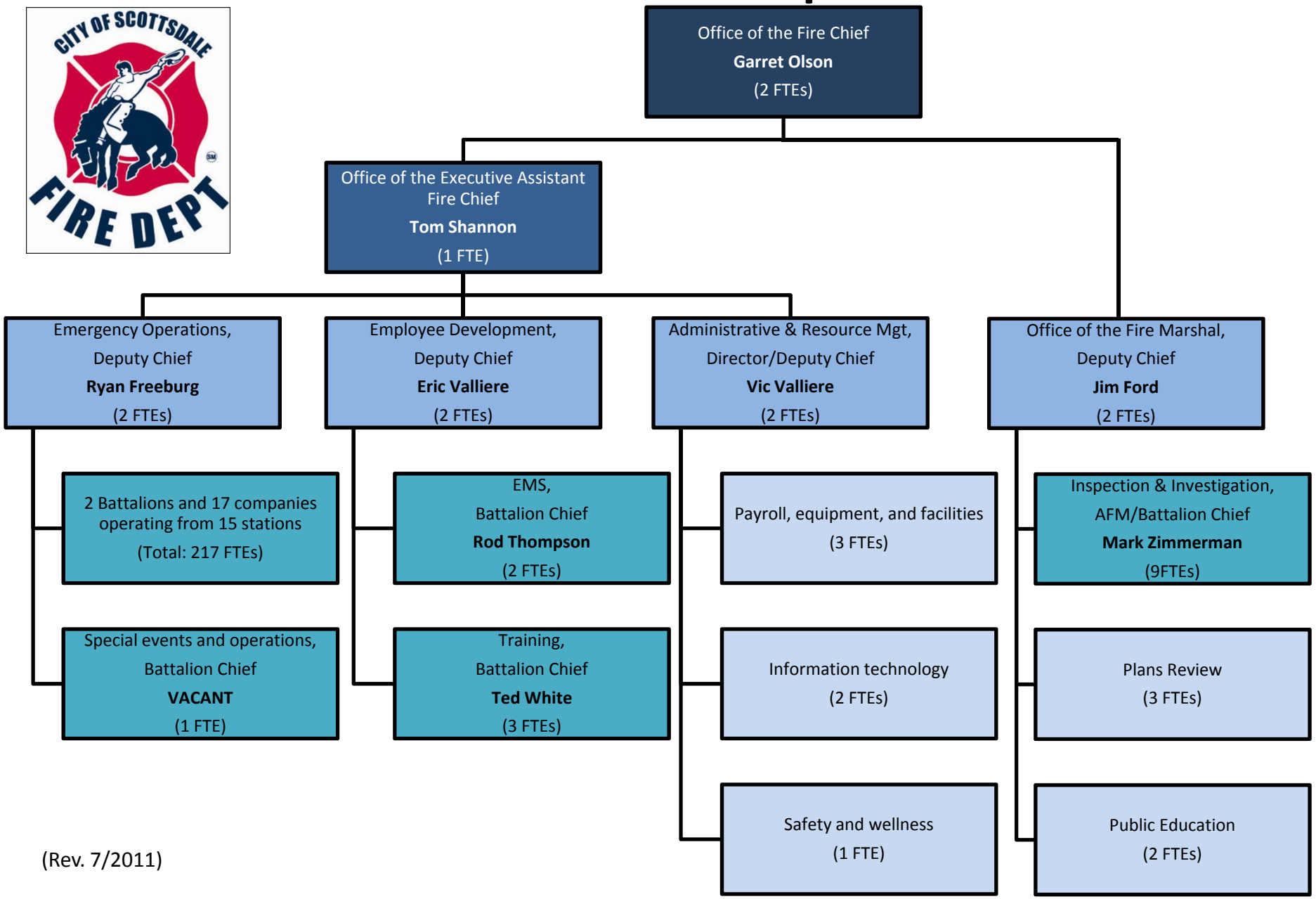

(Rev. 7/2011)