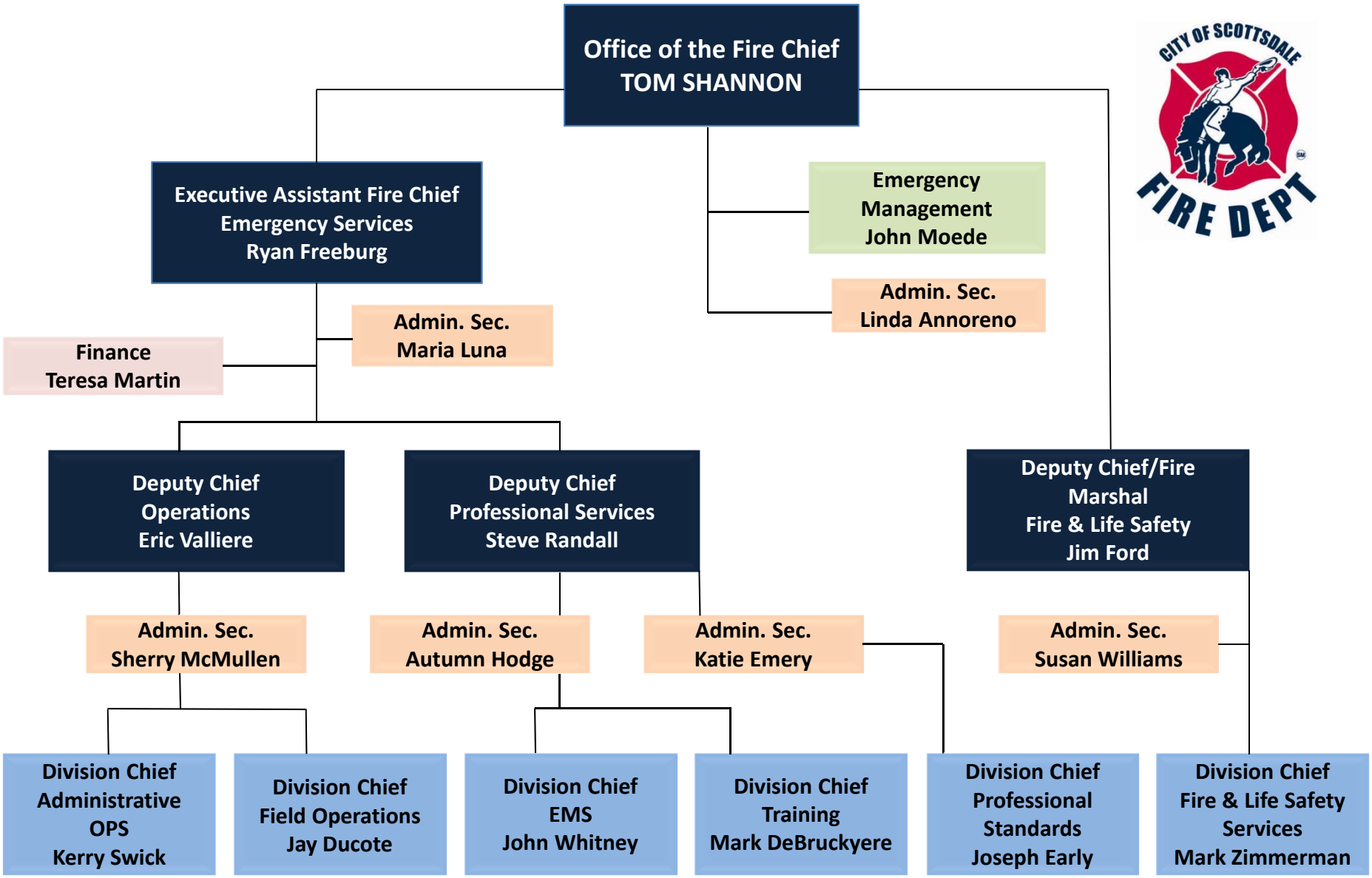

Scottsdale Fire Department