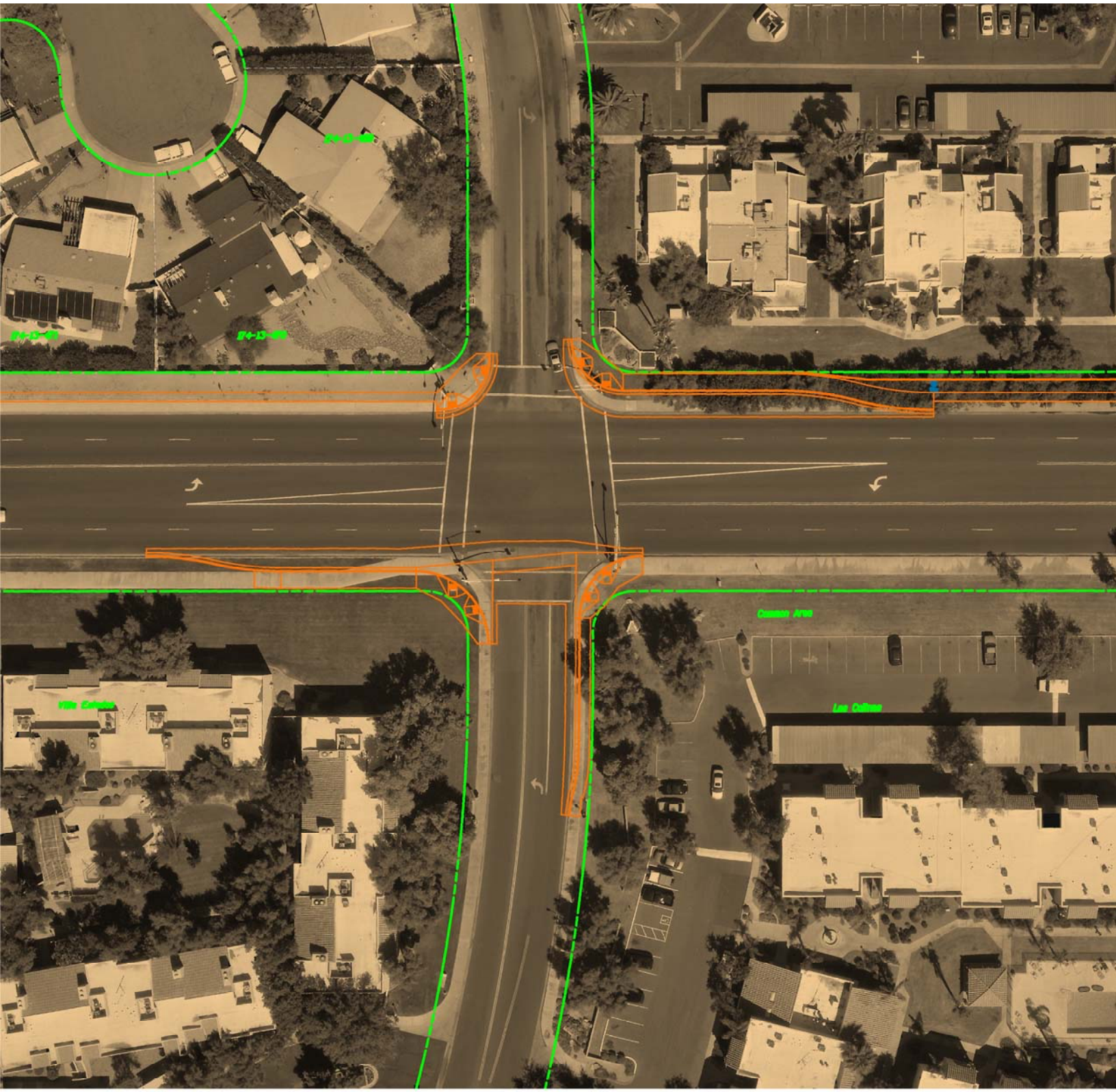McDonald Drive at 78th Street