Uniformed Services Bureau

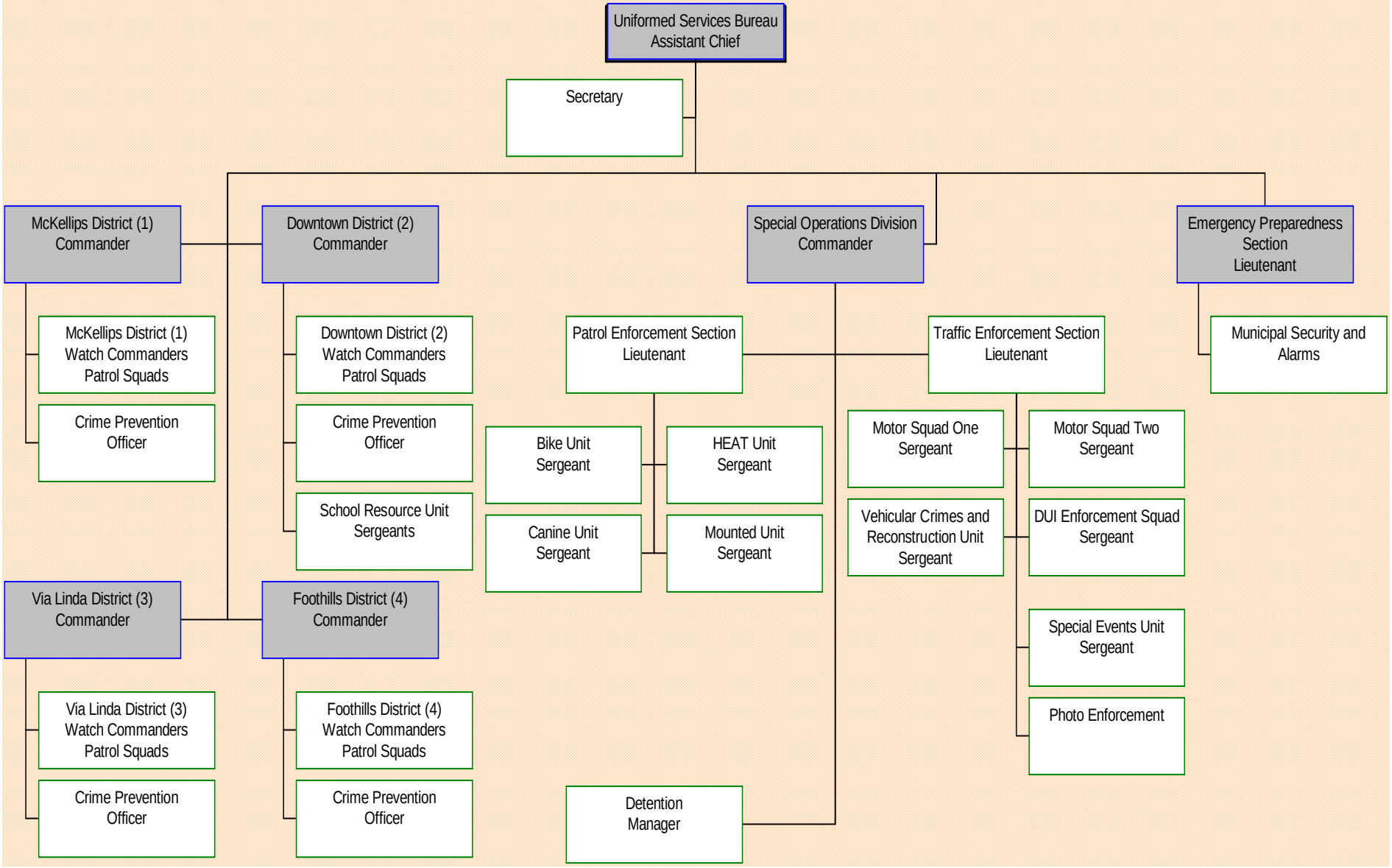

Revised 7/09