Personnel Development/Investigative Services Bureau

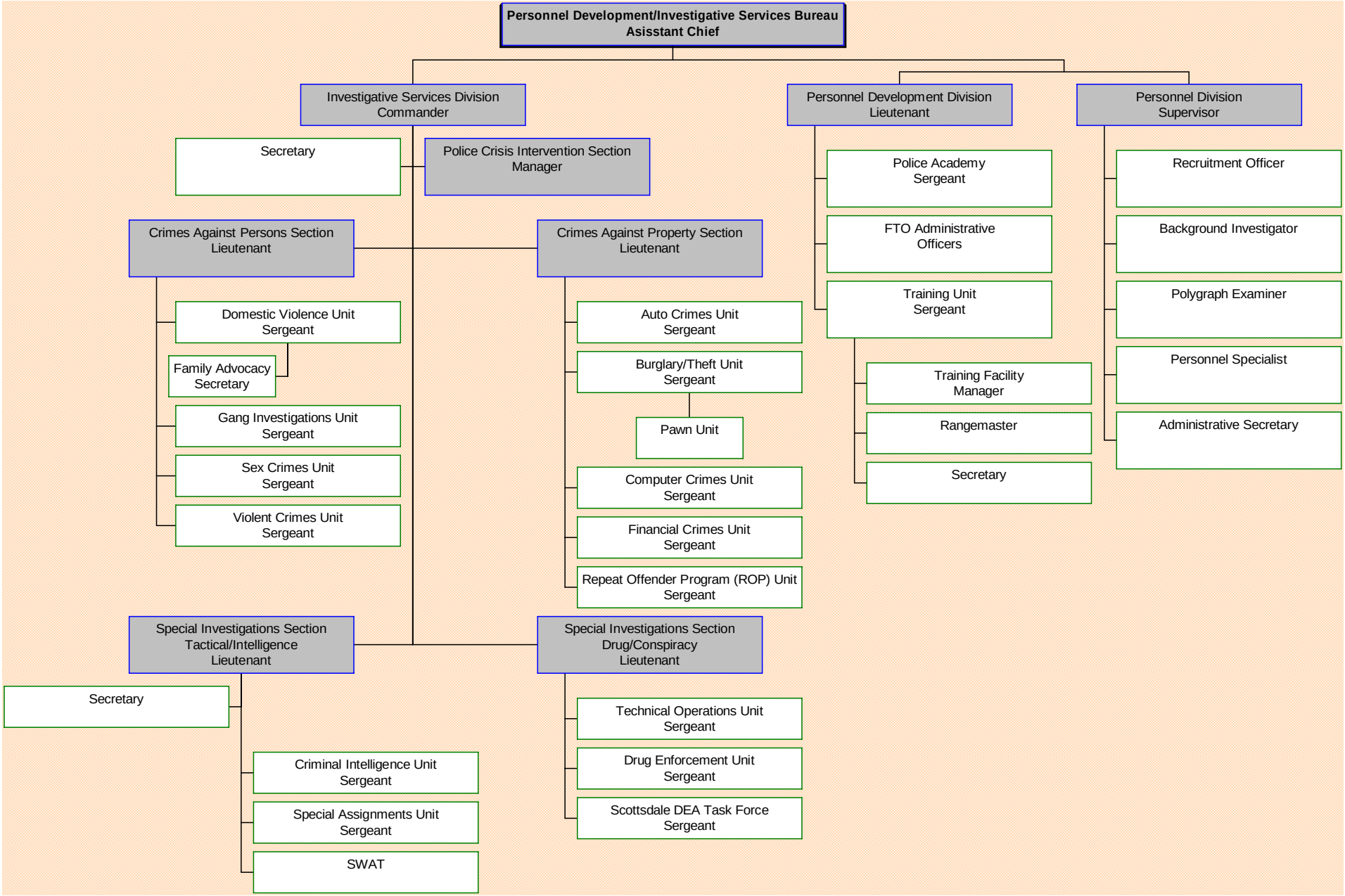

Revised 7/09