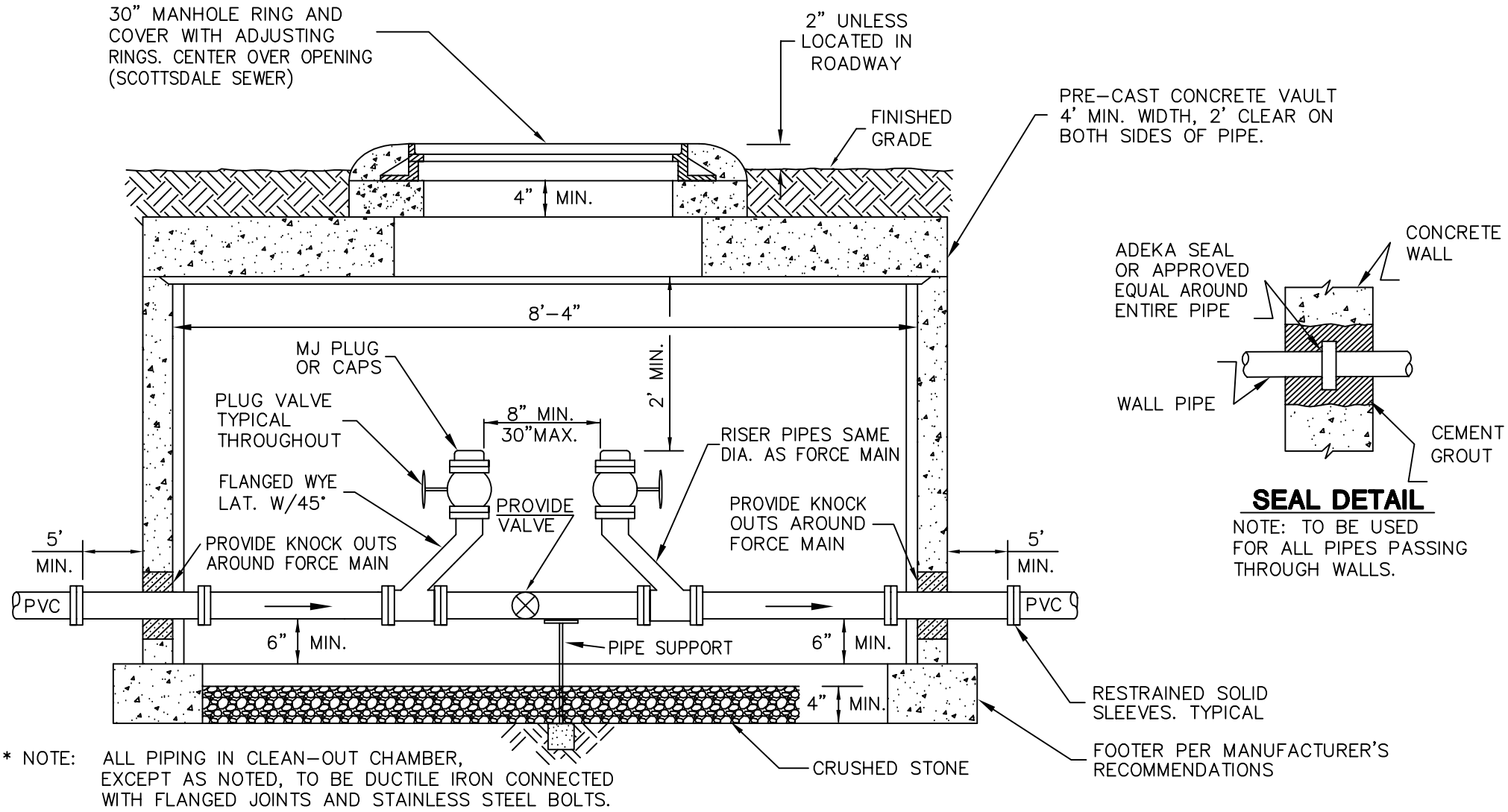

* NOTE: ALL PIPING IN CLEAN-OUT CHAMBER, EXCEPT AS NOTED, TO BE DUCTILE IRON CONNECTED WITH FLANGED JOINTS AND STAINLESS STEEL BOLTS.

DETAIL NO.	City of Scottsdale Standard Details	TWO-WAY FORCE MAIN CLEAN-OUT - 3" AND ABOVE	DETAIL NO.
2403			2403