4" MASONRY FENCE

(DOOLEY FENCE)

MATERIALS :

CONCRETE	f'c = 2500 psi
REINFORCING	fy = 40,000psi
CMU	f'm = 1350 psi
MORTAR	ASTM TYPE S
GROUT	f'c = 2000 psi
DUROWALL	f'y = 80,000 psi

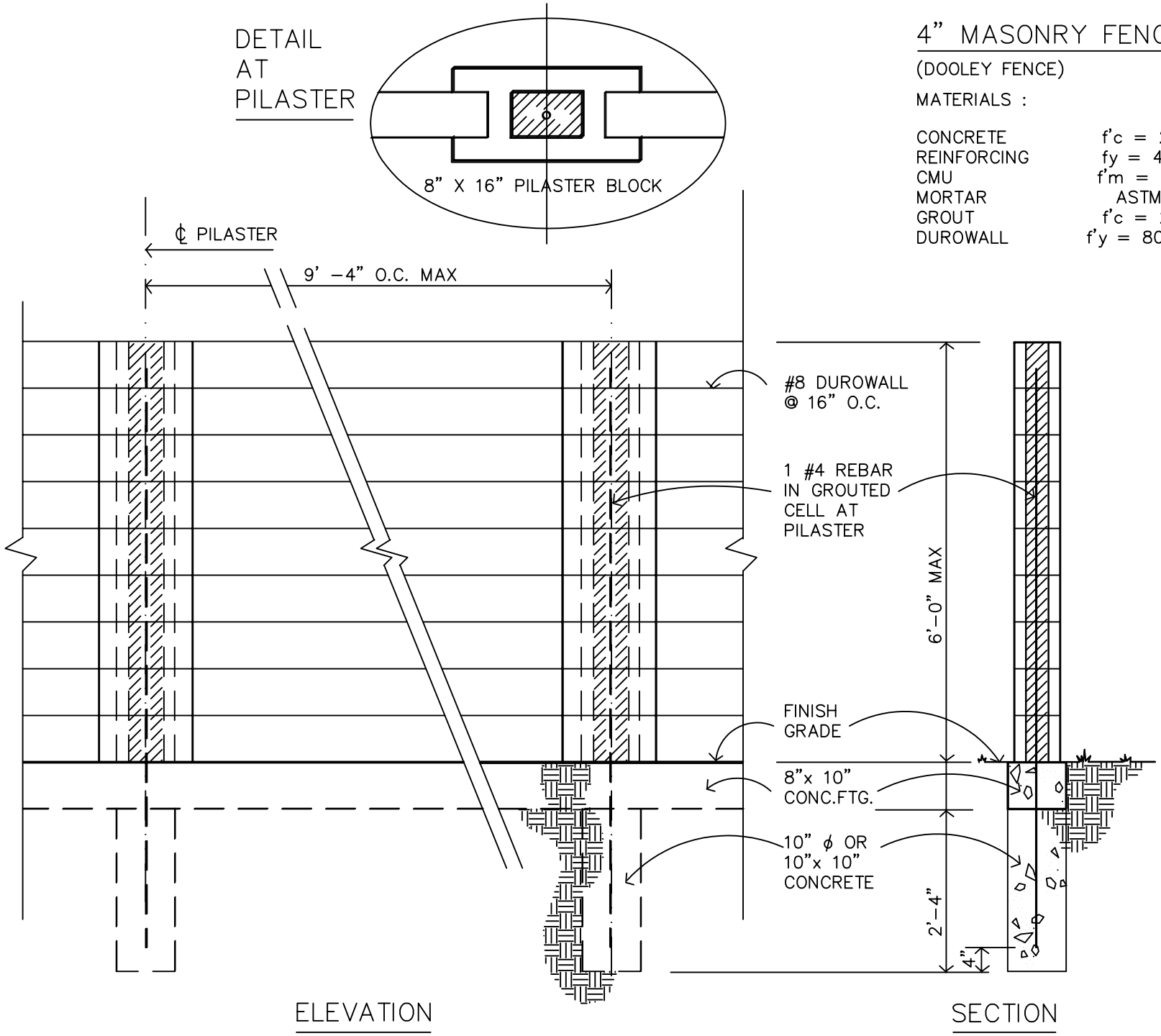

MINIMUM STANDARD

CITY OF SCOTTSDALE

YEAR 2000