CITY OF SCOTTSDALE
DESIGNATION OF TRANSPORTATION SAFETY ZONE
THROUGH LANE AND PASSENGER CONVENIENCE AREA
PURSUANT TO
SCOTTSDALE REVISED CODE SECTION 17-403

Whereas, the Scottsdale City Council on 11/18/2014 adopted Resolution #9960 creating a Transportation Safety Zone; and

Whereas, S.R.C. Section 17-403 authorizes the City's Transportation Director with the concurrence of the Chief of Police to designate through lanes and passenger convenience areas within Transportation Safety Zones; and

NOW, THEREFORE, the City's Transportation Director with the concurrence of the Chief of Police hereby establish a through lane and a passenger convenience area within the Transportation Safety Zone created by Resolution #9960, as follows:

1. The lane designated in green in the attached Exhibit A is designated a through lane.

2. The parking area labeled as a passenger convenience area in the attached Exhibit A is designated a passenger convenience area.

THE ABOVE REFERENCED THROUGH LANE AND PASSENGER CONVENIENCE AREA ARE HEREBY ESTABLISHED PURSUANT TO SCOTTSDALE REVISED CODE 17-403 AND ARE EFFECTIVE MARCH 6th, 2015.

CITY OF SCOTTSDALE, an Arizona municipal corporation

Paul Basha

Paul Basha, PE, PTOE
Transportation Director

CONCURRENCE:

Alan Rodbell, Chief of Police

APPROVED AS TO FORM:

Bruce Washburn, City Attorney
By: Luis E. Santaella, Senior Assistant City Attorney

13161563v1

# EXHIBIT A
## Designation of Through Lane and Passenger Convenience Area

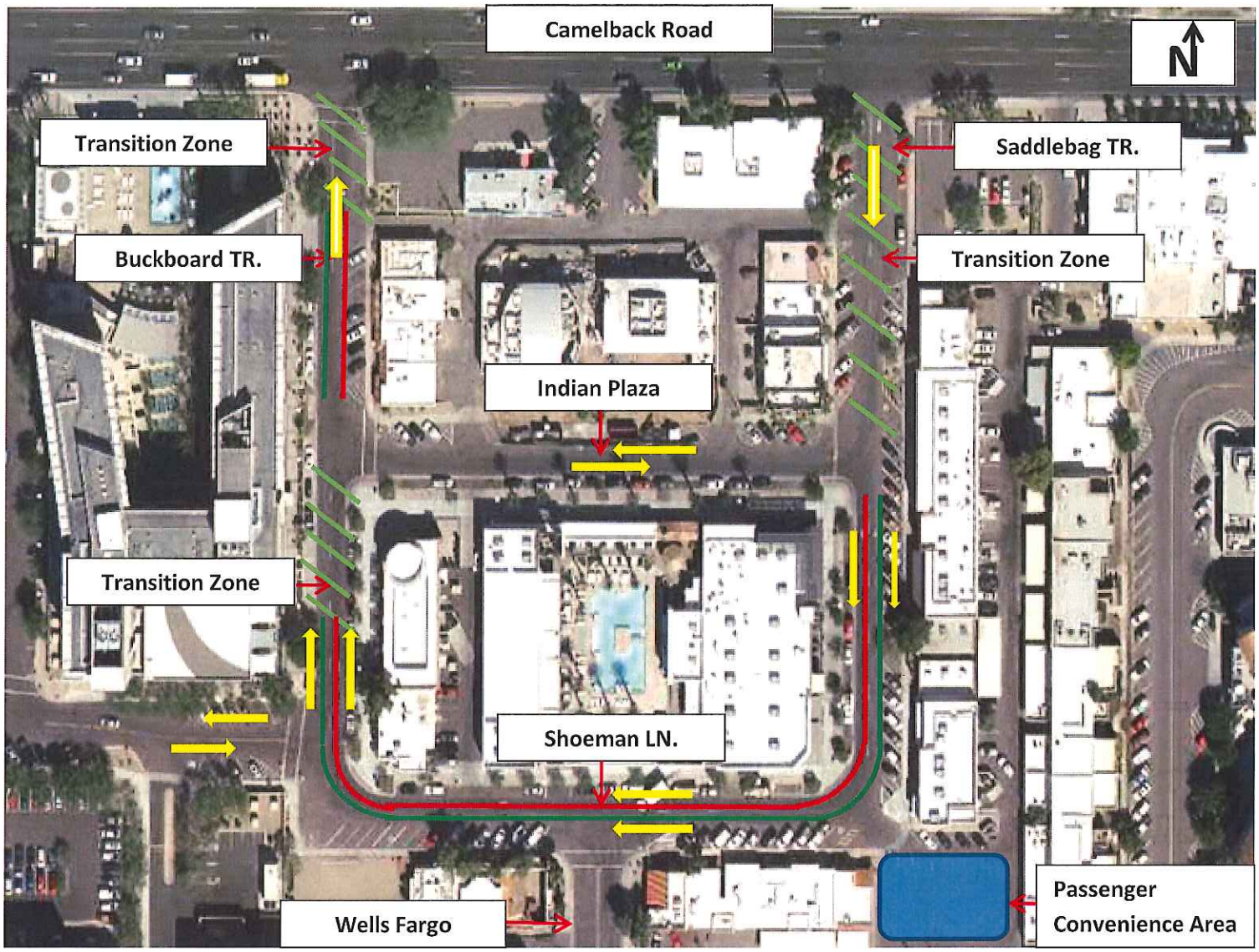


**LEGEND**

- Stopping/Standing/Loading/unloading permitted
- **Through Lane-NO** Stopping/Standing/Loading/unloading permitted
- Transition Area
- Passenger Convenience Area

13161564v1

CITY OF SCOTTSDALE
DESIGNATION OF TRANSPORTATION SAFETY ZONE
DAYS AND TIMES OF OPERATION
PURSUANT TO
SCOTTSDALE REVISED CODE SECTION 17-404

Whereas, the Scottsdale City Council on 11/18/2014 adopted Resolution #9960 creating a Transportation Safety Zone; and

Whereas, S.R.C. Section 17-404 authorizes the City's Transportation Director with the concurrence of the Chief of Police to establish the days and times that a Transportation Safety Zone is in effect; and

NOW, THEREFORE, the City's Transportation Director with the concurrence of the Chief of Police hereby establish days and times for the Transportation Safety Zone created by Resolution #9960, as follows:

> Shall be in effect Sunday thru Saturday between the hours of 5:00 PM and 4:00 AM.

THE ABOVE DAYS AND HOURS ARE HEREBY ESTABLISHED PURSUANT TO SCOTTSDALE REVISED CODE 17-404 AND ARE EFFECTIVE MARCH 6th, 2015.

CITY OF SCOTTSDALE, an Arizona municipal corporation

Paul Basha

Paul Basha, PE, PTOE
Transportation Director

CONCURRENCE:

Alan Rodbell, Chief of Police

APPROVED AS TO FORM:

Bruce Washburn, City Attorney
By: Luis E. Santaella, Senior Assistant City Attorney

13161554v1