Proposed Revisions to Flood Insurance Rate Maps within Scottsdale

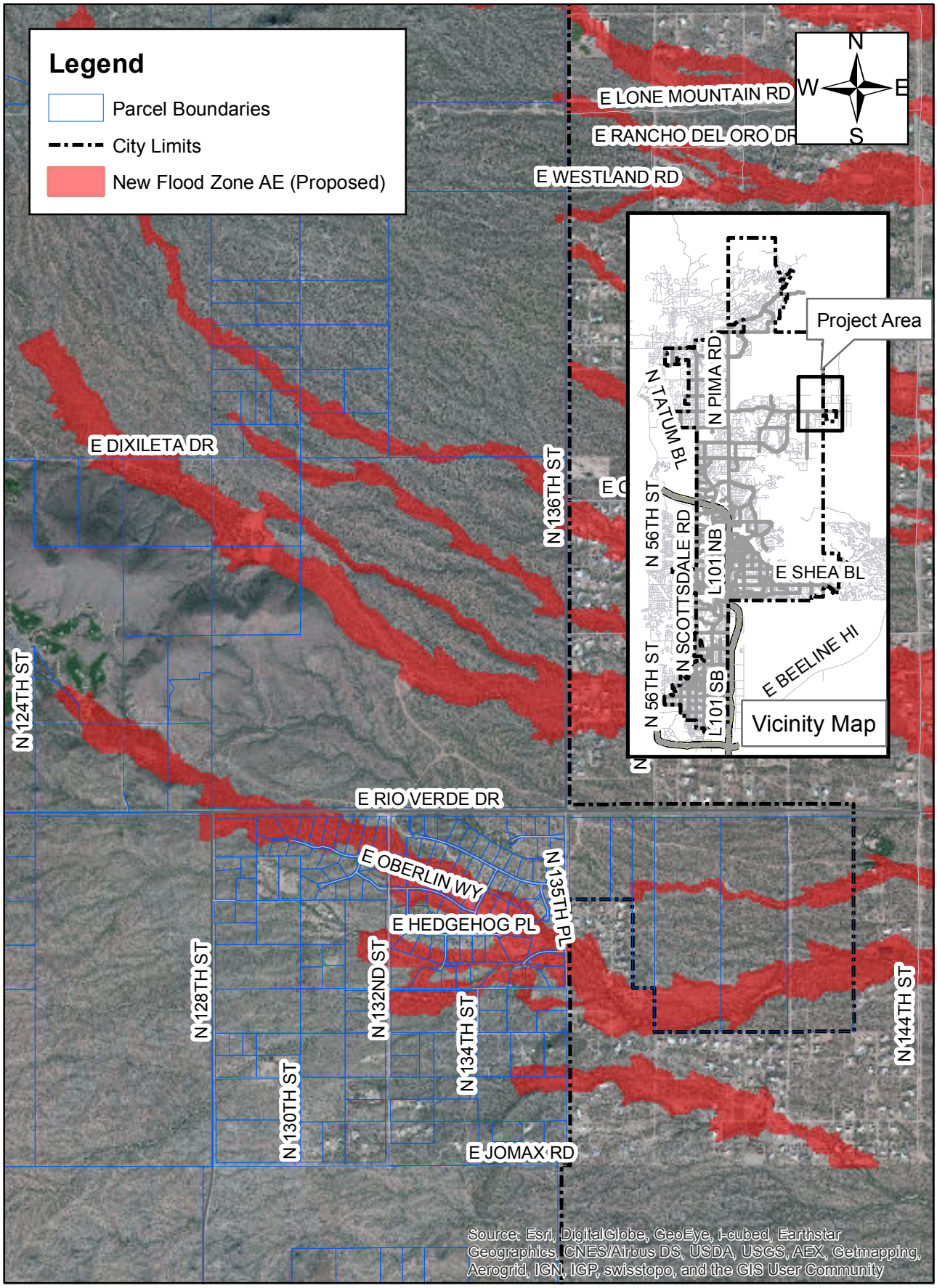

0 0.25 0.5 1 Miles