

Scottsdale Historic Register Properties and Districts

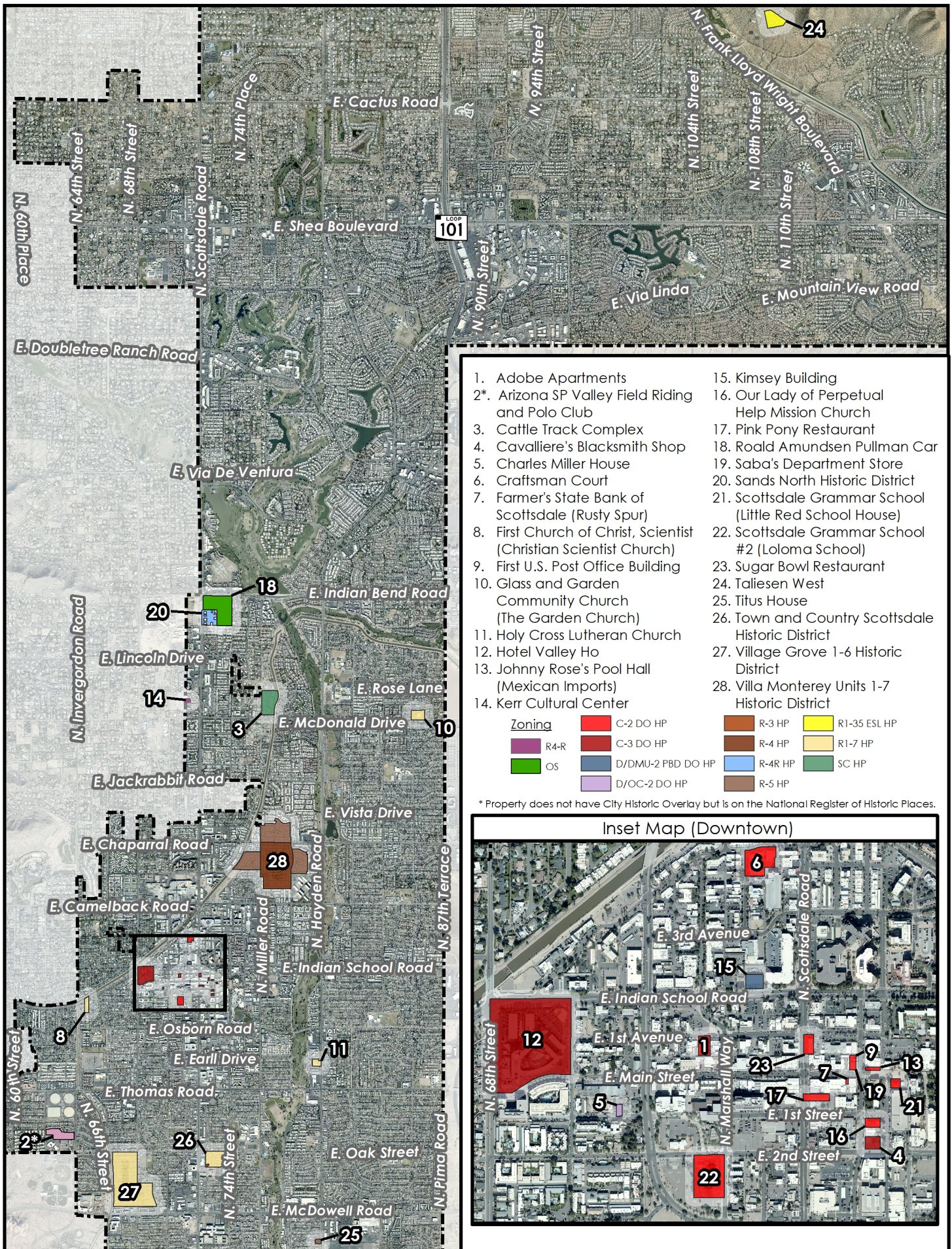

* Property does not have City Historic Overlay but is on the National Register of Historic Places.

Number	Name	Address
1	Adobe Apartments	7037-7041 E. 1st Avenue
2*	Arizona SP Valley Field Riding and Polo Club (property does not have City Historic Overlay but is on the National Register of Historic Places.)	2530 N. 64th Street
3	Cattle Track Complex	6105-6207 N. Cattle Track
4	Cavalliere's Blacksmith Shop	3805 N. Brown Avenue
5	Charles Miller House	6938 E. 1st Street
6	Craftsman Court	7121-7141 E. 5th Avenue
7	Farmer's State Bank of Scottsdale (Rusty Spur)	7245 E. Main Street
8	First Church of Christ, Scientist (Christian Science Church)	6427 E. Indian School Road
9	First US Post Office Building	3944 N. Brown Avenue
10	Glass and Garden Community Church (The Garden Church)	8620 E. McDonald Drive
11	Holy Cross Lutheran Church	3110 N. Hayden Road
12	Hotel Valley Ho	6850 E. Main Street
13	Johnny Rose's Pool Hall (Mexican Imports)	3933 N. Brown Avenue
14	Kerr Cultural Center	6110 N. Scottsdale Road
15	Kimsey Building	7120 E. Indian School Road
16	Our Lady of Perpetual Help Mission Church	3821 N. Brown Avenue
17	Pink Pony Restaurant	3831 N. Scottsdale Road
18	Rold Amundsen Pullman Car	7301 E. Indian Bend Road
19	Saba's Department Store	7254 E. Main Street
20	Sands North Historic District	SEC of Scottsdale Road & Indian Bend Road
21	Scottsdale Grammar School (Little Red School House)	7333 E. Scottsdale Mall
22	Scottsdale Grammar School #2 (Loloma School)	3720 N. Marshall Way
23	Sugar Bowl Restaurant	3935 and 4005 N. Scottsdale Road
24	Taliesen West	12621 N. Frank Lloyd Wright Boulevard
25	Titus House	1319 N. Hayden Road
26	Town and Country Scottsdale Historic District	SWC of Oak and 74th
27	Village Grove 1-6 Historic District	SWC of Oak and 68th
28	Villa Monterey Units 1-7 Historic District	E of Miller, NEC/SEC of Chaparral & Miller