

Class 'B' Conc. Collar  
All Around Frame  
Per MAG Sec. 725

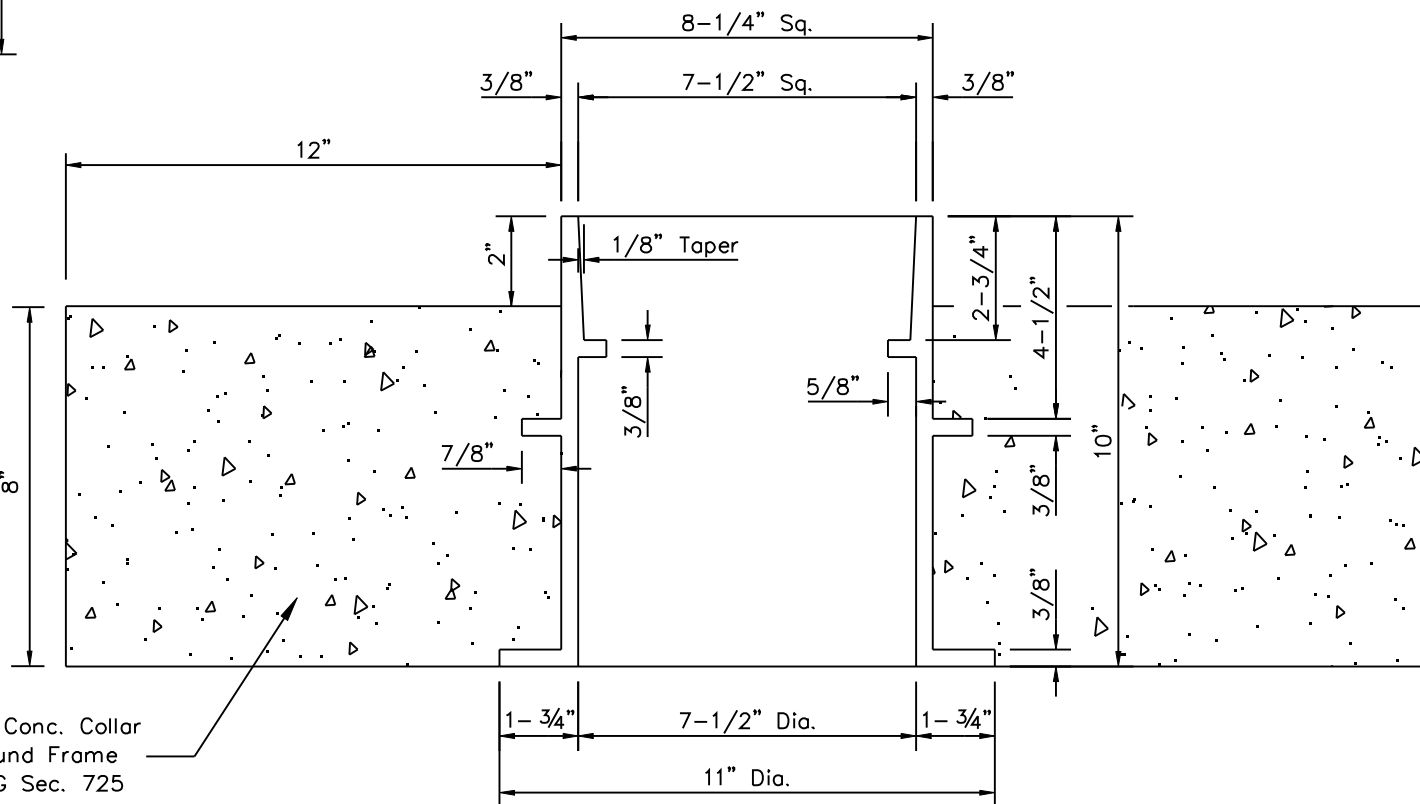

# NOTES

1. Round bottom for riser pipe, square top for cover.
2. All materials shall be cast iron per ASTM A48, Class 30B.
3. Nonpotable water valve box to be installed per M.A.G. Std. Detail 391.
4. The cast iron lid shall be marked "Nonpotable Water Valve" on the top side. Letters shall be 1" each and raised 1/8".

DETAIL NO.  
**2315**

**City of Scottsdale**  
**Standard Details**

APPROVED BY:  
**Scottsdale Standards & Specifications Committee**

**NONPOTABLE WATER VALVE BOX & COVER**

DETAIL NO.  
**2315**