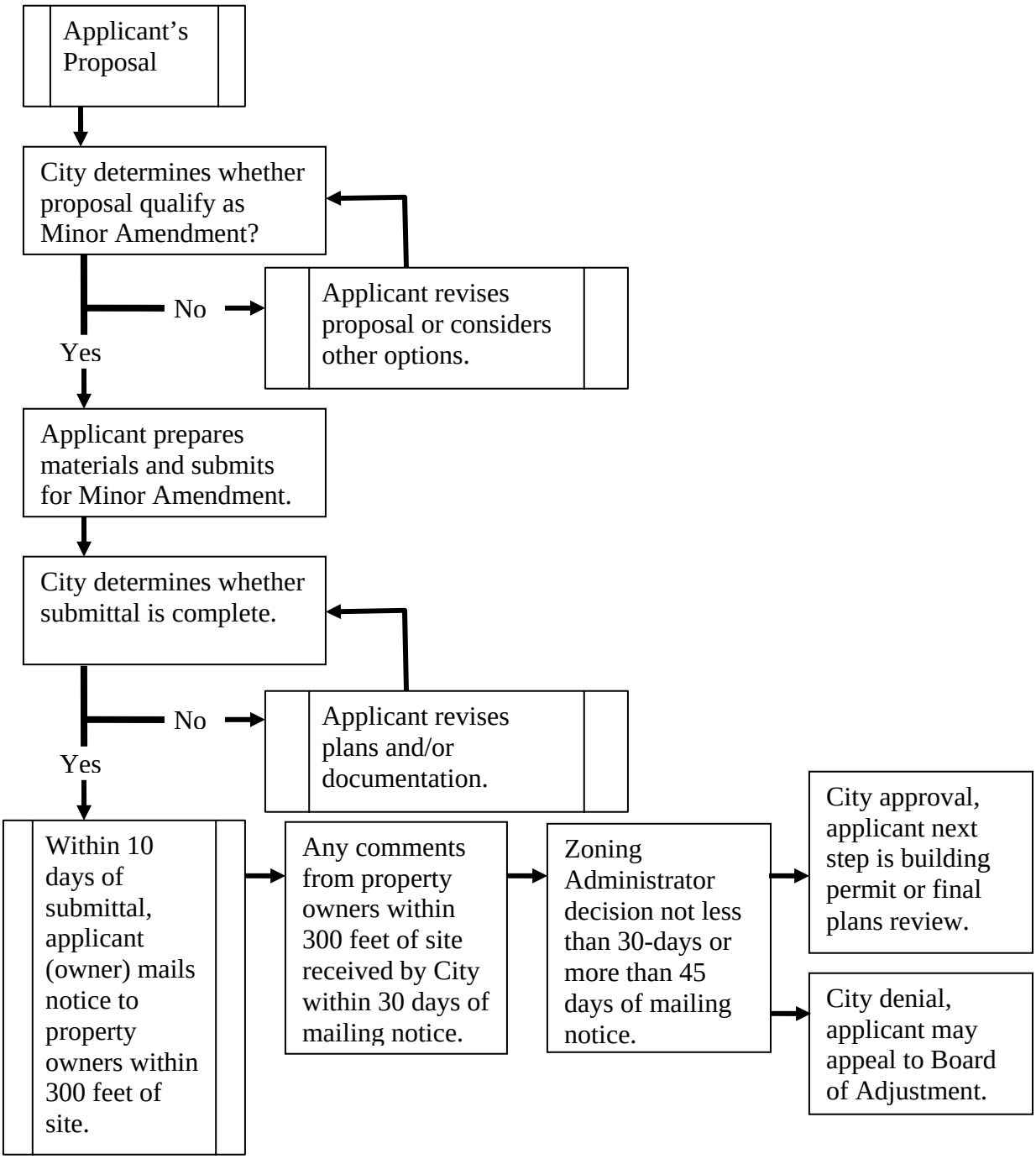Minor Amendments of Development Standards Flowchart