AREA:
- TOTAL SITE = ±5.8 AC

PARKING:
- 446 SPACES-TOTAL
- 169 SPACES-COVERED
- 7 SPACES-ACCESSIBLE
- 9' x 18' STALLS
- 26' AISLE

SCALE: 1" = 100'
AUGUST 24, 2009

LOOP 101 PARK & RIDE, SCOTTSDALE
SCOTTSDALE & THUNDERBIRD
CONCEPTUAL SITE PLAN - OPTION G

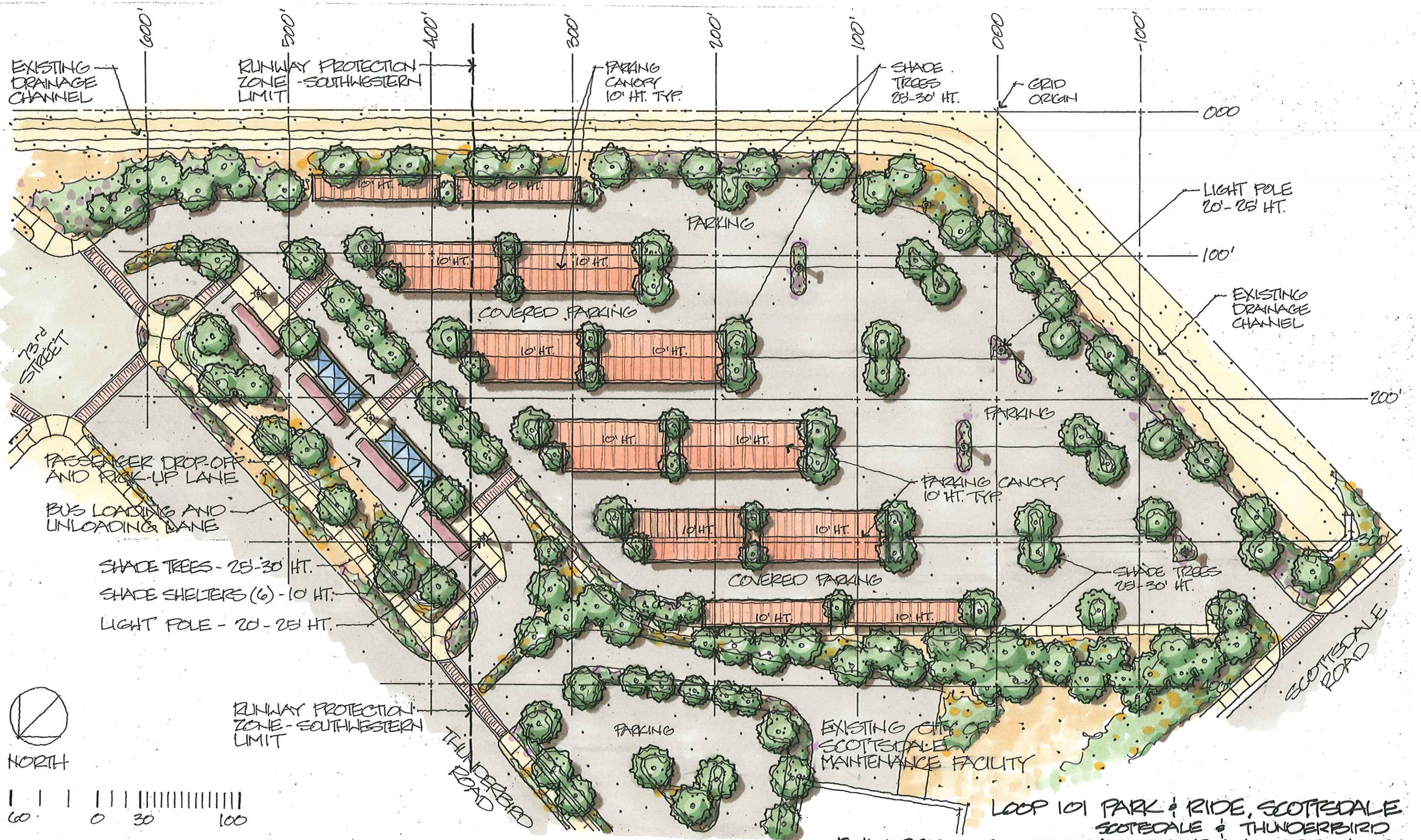

LOOP 101 PARK & RIDE, SCOTTSDALE
SCOTTSDALE & THUNDERBIRD

ENLARGED CONCEPTUAL SITE PLAN - OPTION 'G'