



Dissemination is restricted to Criminal Justice Agencies and authorized personnel only. Dissemination to other agencies is prohibited.

SCOTTSDALE POLICE DEPARTMENT
CRIME LABORATORY
FORENSIC BLOOD ALCOHOL FACE SHEET

DATE: 073014 SEQUENCE FILE NAME: 28Jul14VPV

Pipettor: *Hamilton MicroLab* MD91JC4962 MD91JF5016
Gas Chromatograph: *Perkin Elmer* 650N9042002 650N9042003

INTERNAL STANDARD

N-Propanol 0.015% (w/v) Lot # 050214VPV-B

CALIBRATION STANDARDS

Vial #1 0.020 Calibrator Lot # FN09031301
Vial #2 0.100 Calibrator Lot # FN050312-01
Vial #3 0.200 Calibrator Lot # FN032712-01
Vial #4 0.400 Calibrator Lot # FN012712-01
Plot Analysis: R²= 0.999974

CONTROLS

Vial #5 & 103ISTD BLANK
Vial #6 MIX STANDARD Lot # 011111VPV

<u>Vial #</u>	<u>Expected [Ethanol] g/dL</u>	<u>Measured [Ethanol] g/dL</u>	<u>Lot #</u>
<u>07</u>	<u>0.400</u>	<u>0.397</u>	<u>05012012-C</u>
<u>08</u>	<u>0.040</u>	<u>0.040</u>	<u>30112011-B</u>
<u>53</u>	<u>0.202</u>	<u>0.201</u>	<u>1212091</u>
<u>54</u>	<u>0.202</u>	<u>0.201</u>	<u>1212091</u>
<u>55</u>	<u>0.150</u>	<u>0.149</u>	<u>11012012-C</u>
<u>56</u>	<u>0.080</u>	<u>0.079</u>	<u>14112011-A</u>
<u>104</u>	<u>0.400</u>	<u>0.398</u>	<u>05012012-C</u>
<u>105</u>	<u>0.040</u>	<u>0.040</u>	<u>30112011-B</u>

Notes: 45 subject samples
Chain of Custody – 072814
Exam Notes – 072814 (Samples 1-22) & 072914 (Samples 23-45)
Analysis – 072914; All testing proceeded as expected.

VALIDATED RESULTS: W B1264 073014 A B1255 8/4/14
Analyst Technical Reviewer

Original Adoption Date: February 25th, 2010 revised 7-21-11
Version: F-TOX-BA_001
Version Effective Date: 7-21-11
Issuing Authority: Kris Whitman, QAM

Fit Analysis Output For Method File: C:\TCW\METHODS\METHOD2002A.MTH

Reprocess Number : spdmscpe01: 2018

Component Name : Ethanol

Date : 7/29/2014 4:00:55 PM

Curve Parameters:

Curve #1 : 1st Order
Weighting Factor = 1 (No Weighting) R-Squared = 0.999974
Calibration Curve : $Y = (-0.004558) + (3.552470) X$

Dissemination is restricted to Criminal Justice Agencies and authorized Non-C.J. Agencies ONLY. Secondary dissemination to unauthorized agencies is PROHIBITED. Scottsdale City Prosecutor

Ethanol

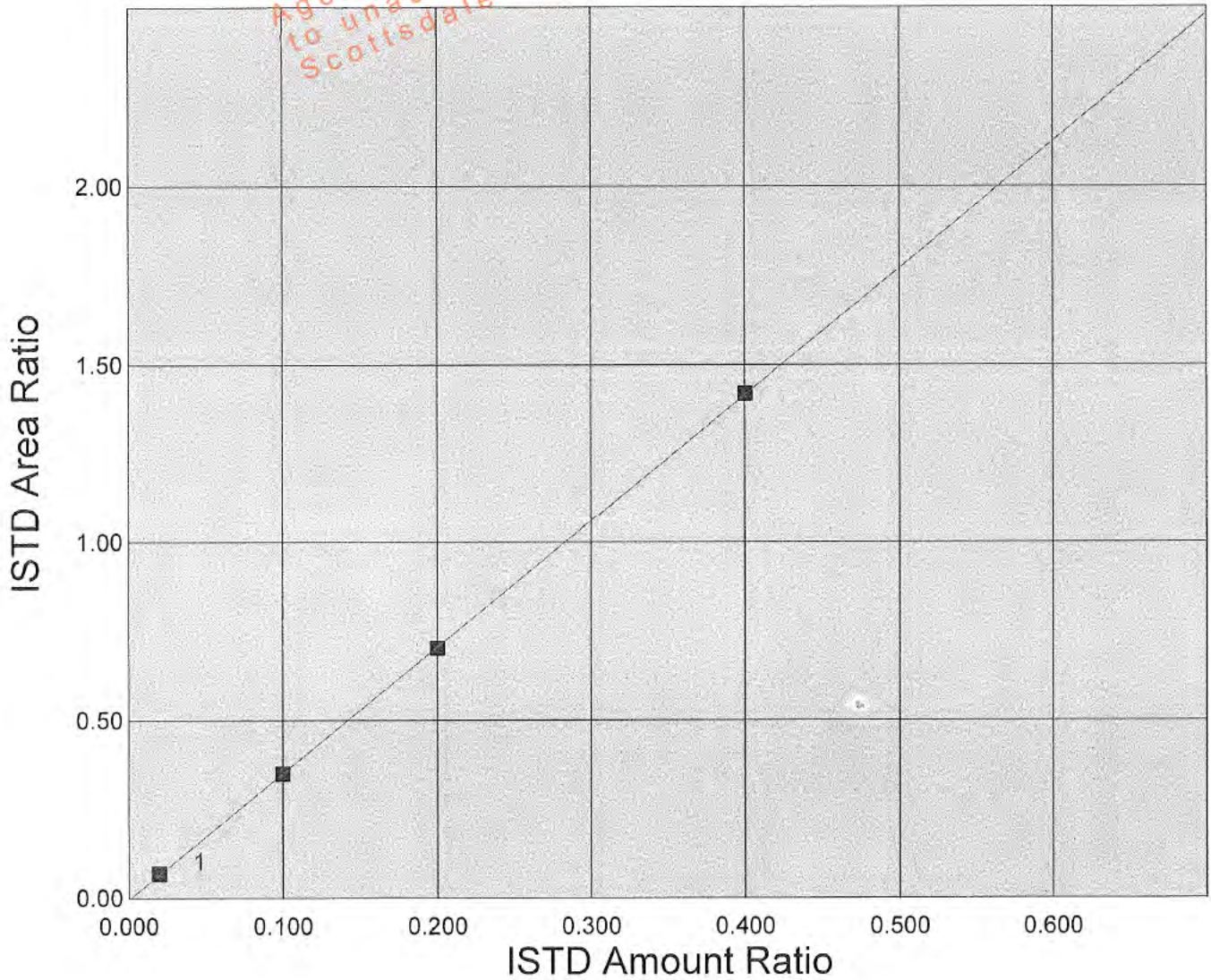

Scottsdale P. D. Crime Lab: Dual Channel Blood Alcohol Report

Instrument: 650N9042002 Analyst: VPV

Sample: 0.020 CAL (FN09031301)

Vial #: 1

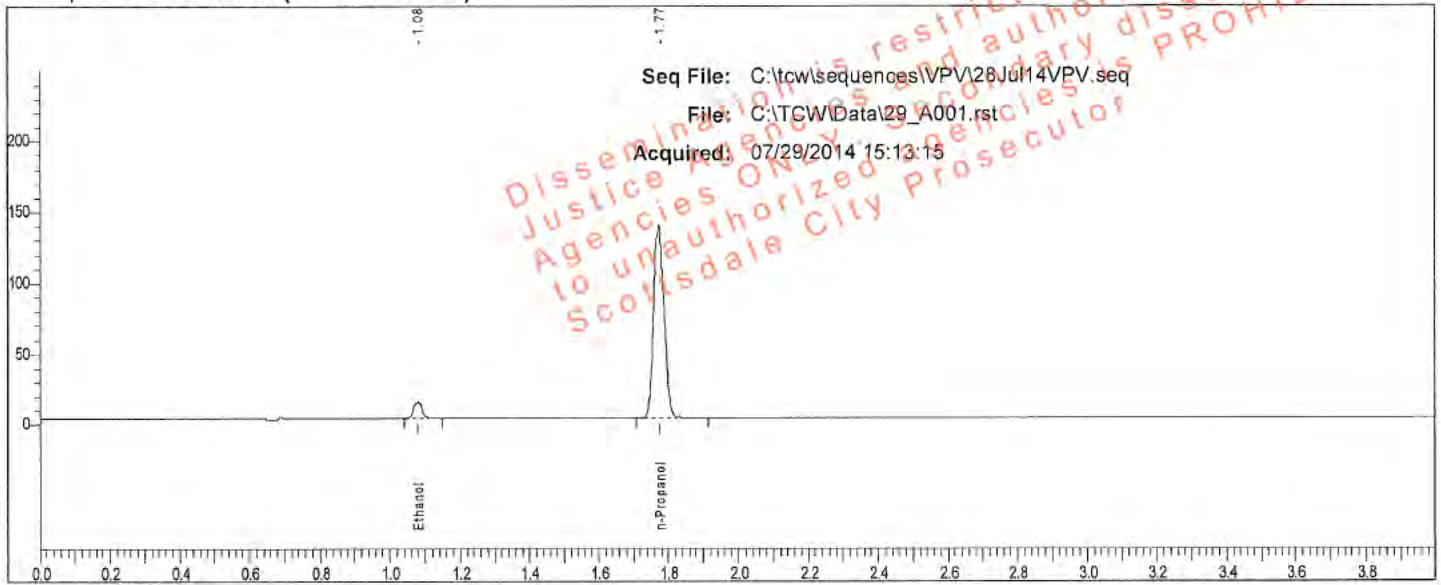

Rt	Area	Peak
1.080	19587	Ethanol
1.773	282787	n-Propanol

Sample: 0.020 CAL (FN09031301)

Vial #: 1

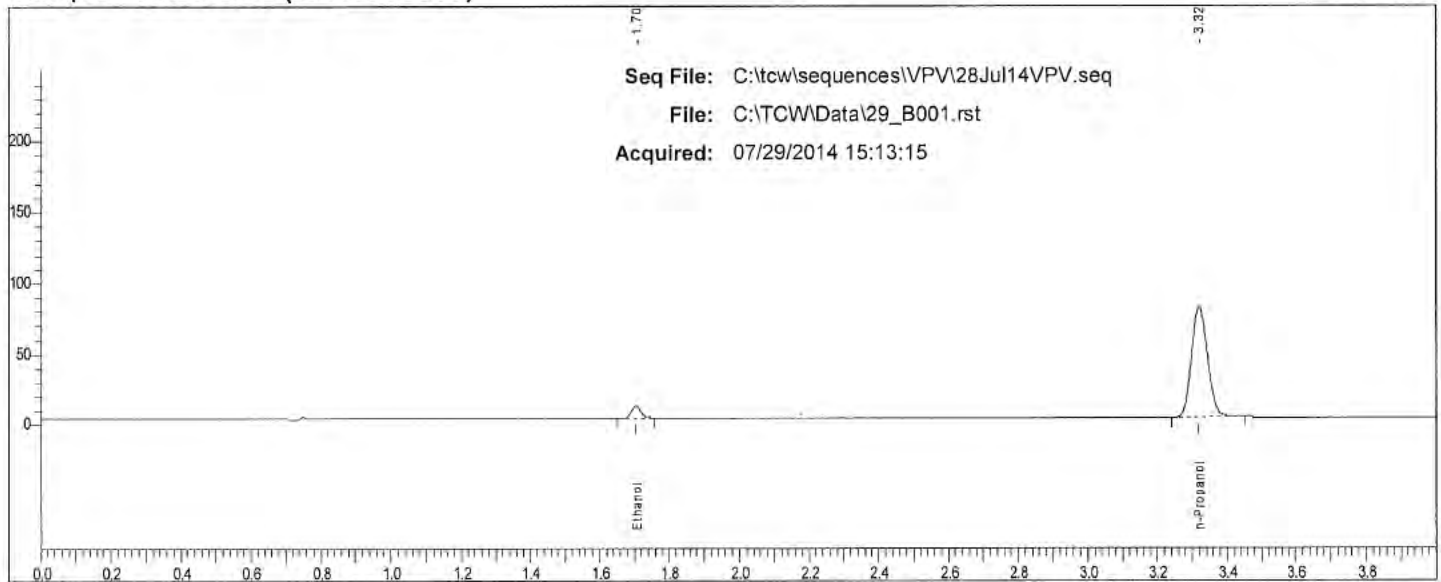

Rt	Area	Peak
1.703	16246	Ethanol
3.319	249058	n-Propanol

W

Scottsdale P. D. Crime Lab: Dual Channel Blood Alcohol Report

Instrument: 650N9042002 Analyst: VPV

Sample: 0.100 CAL (FN050312-01)

Vial #: 2

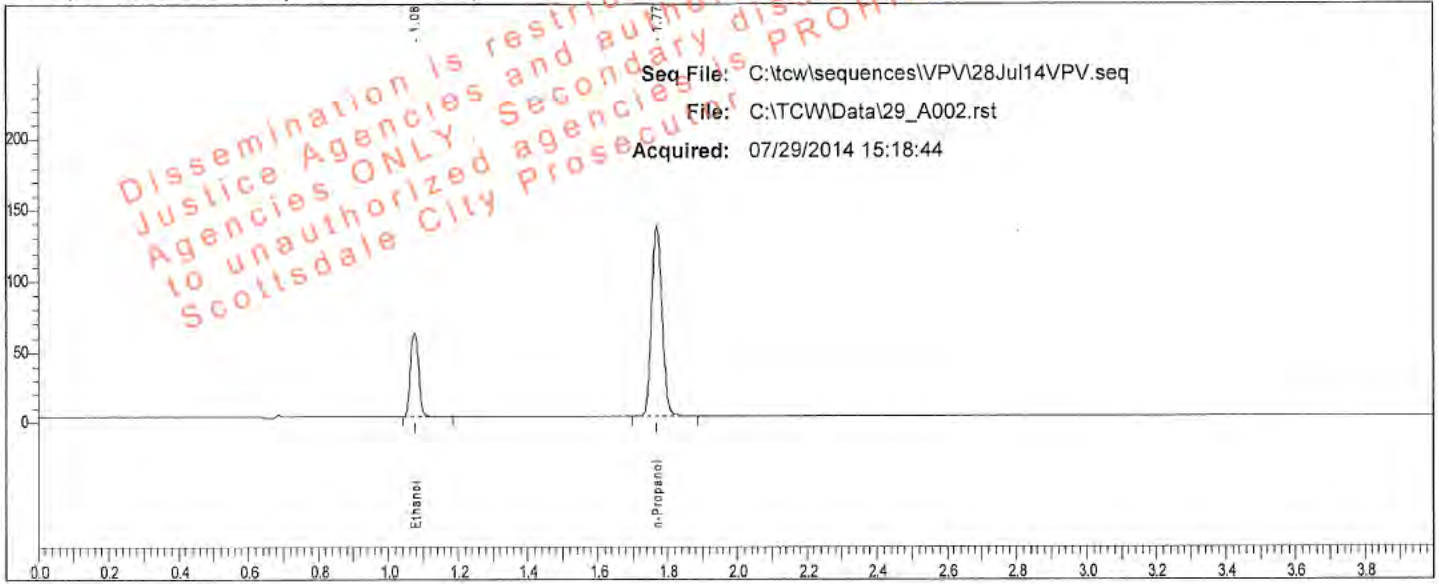

Rt	Area	Peak
1.076	97160	Ethanol
1.769	277877	n-Propanol

Sample: 0.100 CAL (FN050312-01)

Vial #: 2

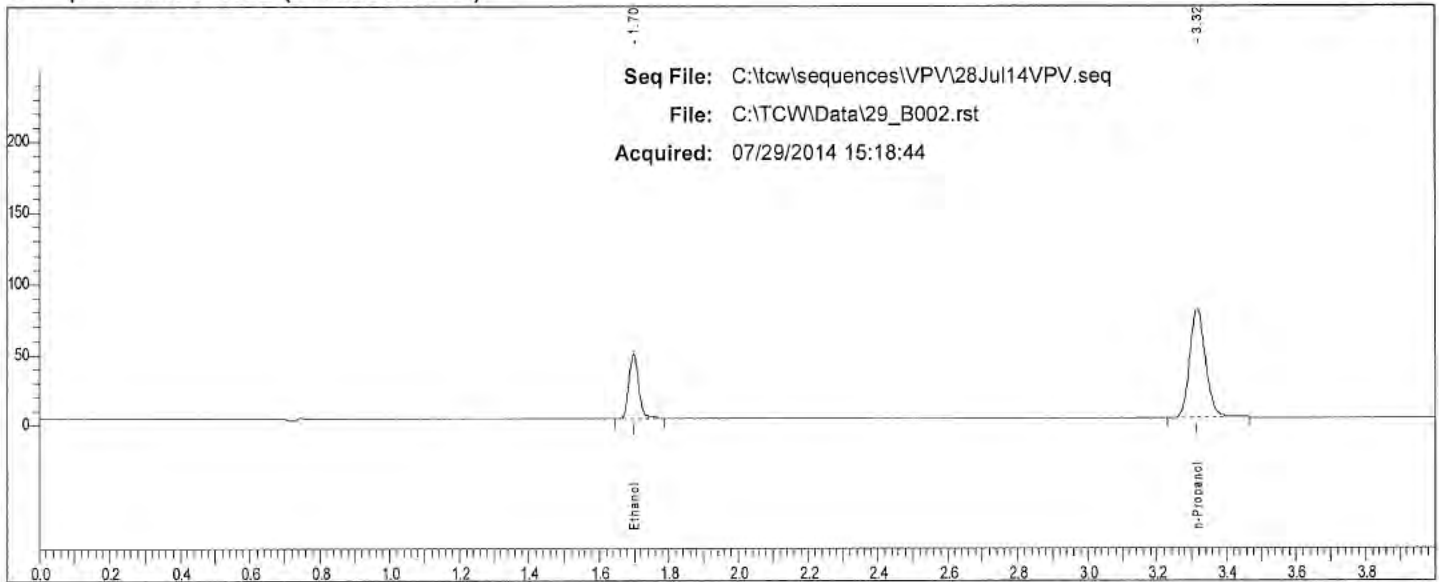

Rt	Area	Peak
1.698	86206	Ethanol
3.315	244455	n-Propanol

Scottsdale P. D. Crime Lab: Dual Channel Blood Alcohol Report

Instrument: 650N9042002 Analyst: VPV

Sample: 0.200 CAL (FN032712-01)

Vial #: 3

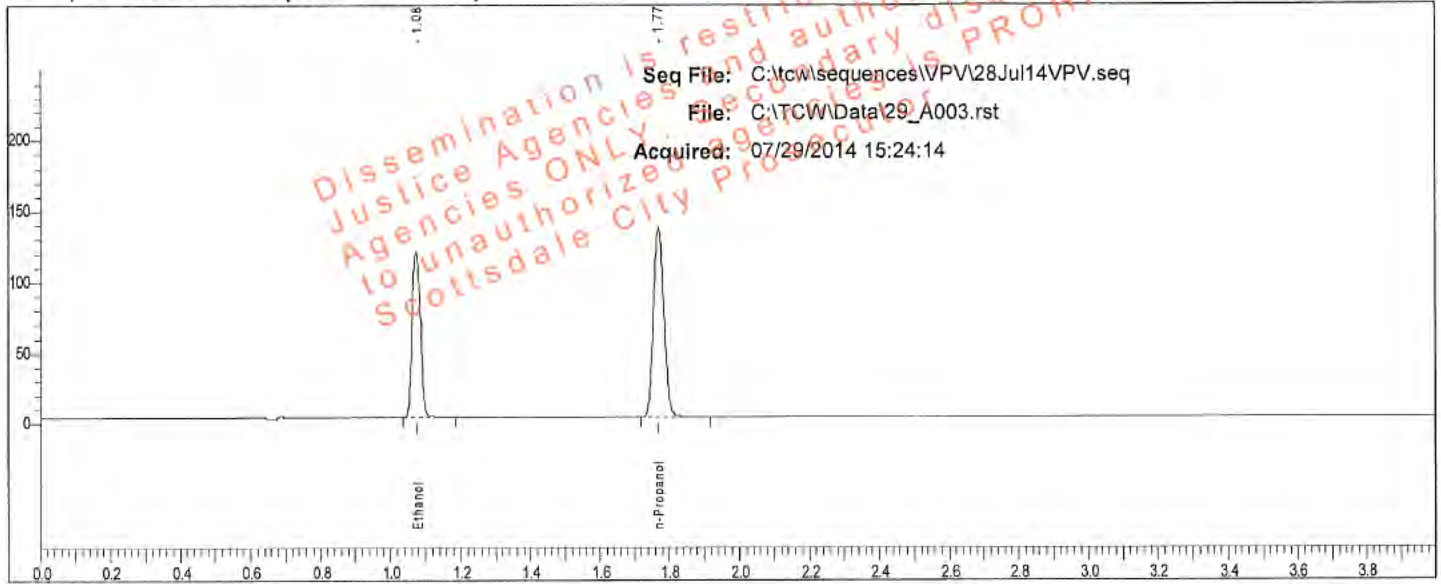

Rt	Area	Peak
1.077	195011	Ethanol
1.770	277707	n-Propanol

Sample: 0.200 CAL (FN032712-01)

Vial #: 3

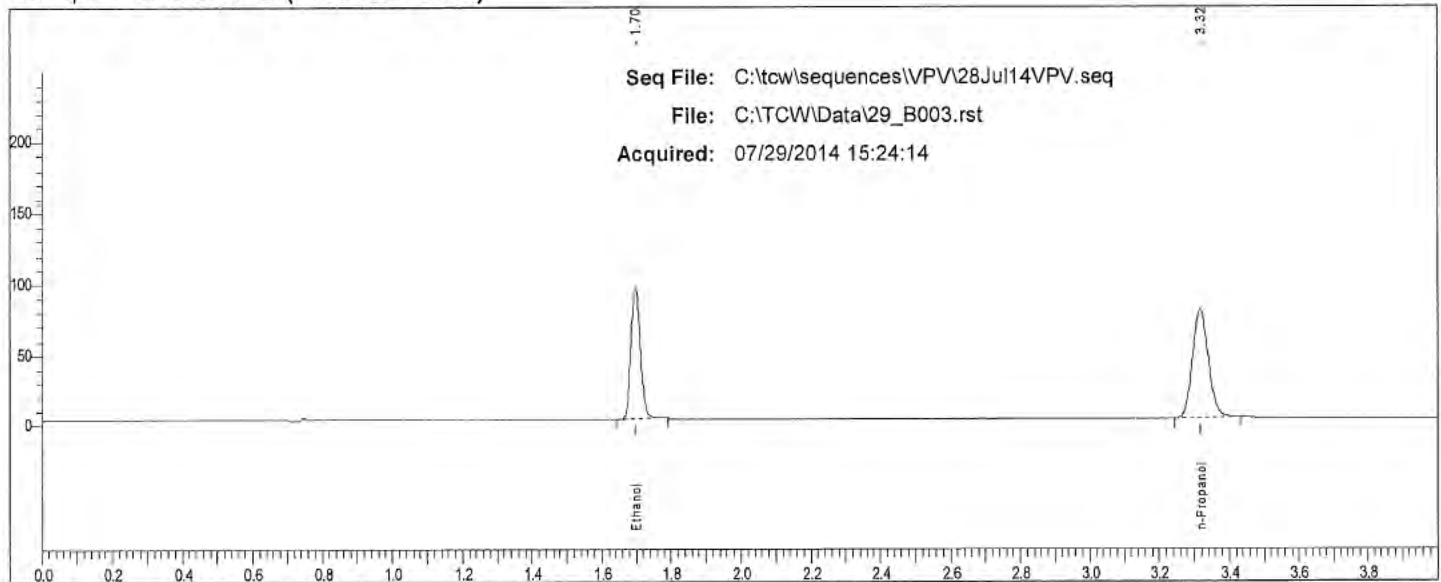

Rt	Area	Peak
1.698	174476	Ethanol
3.316	240969	n-Propanol

Scottsdale P. D. Crime Lab: Dual Channel Blood Alcohol Report

Instrument: 650N9042002 Analyst: VPV

Sample: 0.400 CAL (FN012712-01)

Vial #: 4

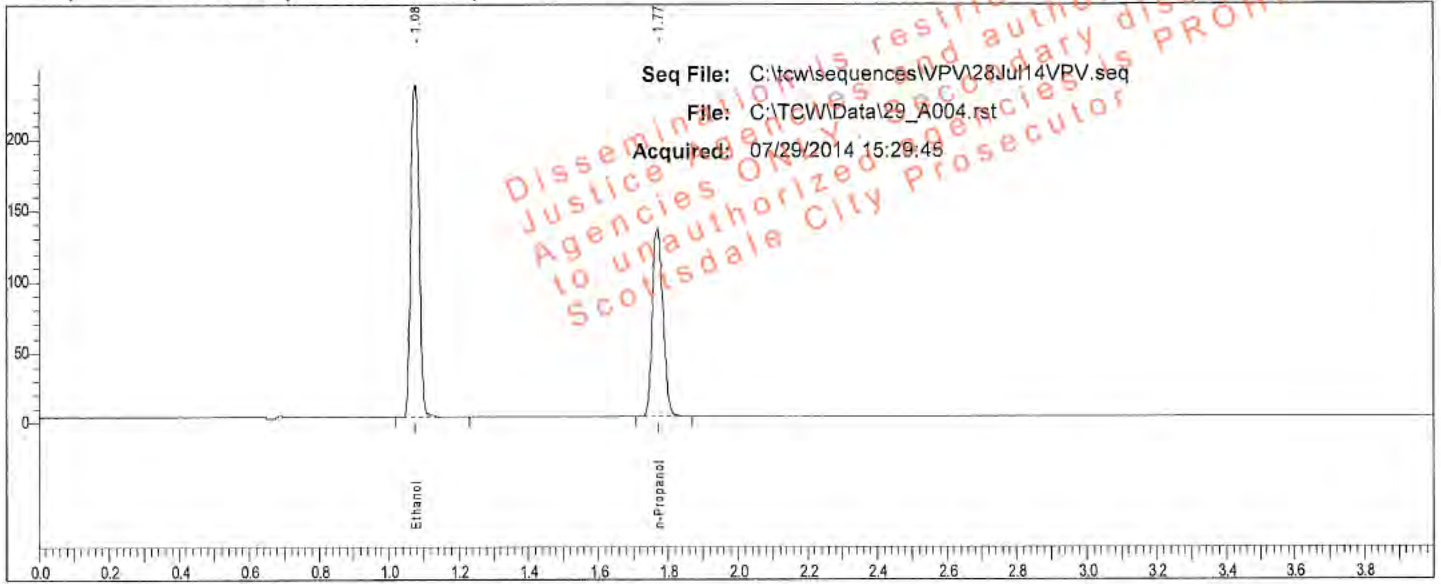

Rt	Area	Peak
1.077	393341	Ethanol
1.771	277311	n-Propanol

Sample: 0.400 CAL (FN012712-01)

Vial #: 4

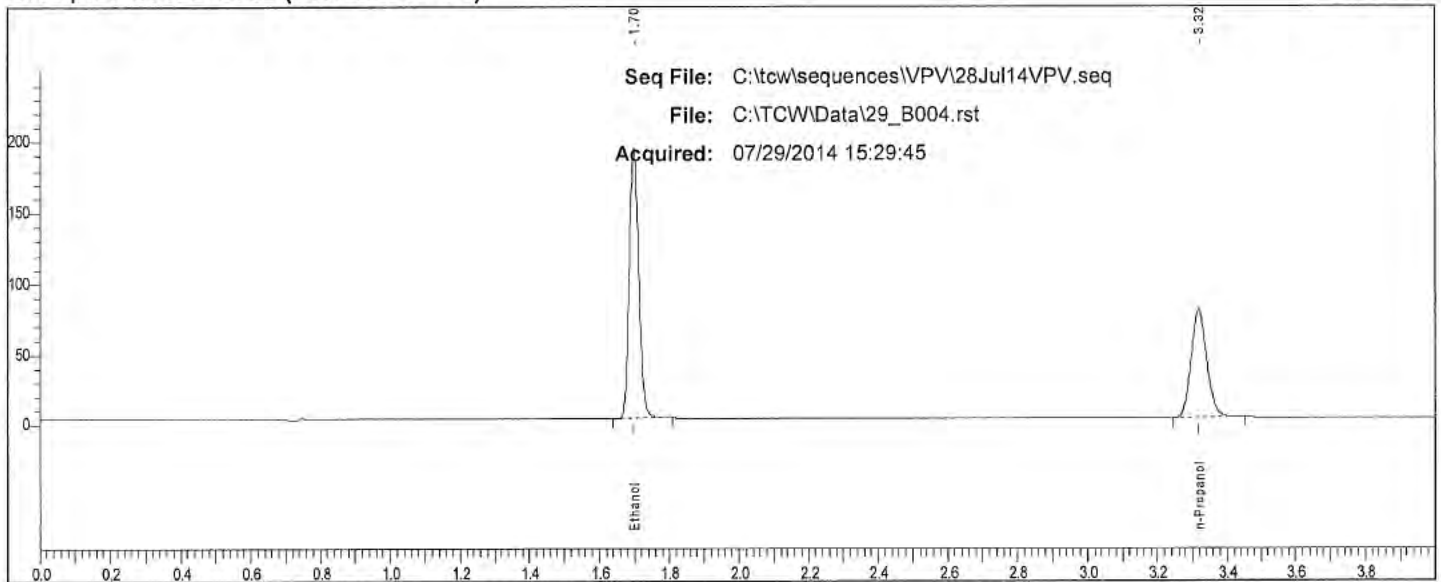

Rt	Area	Peak
1.698	355944	Ethanol
3.317	242496	n-Propanol

Scottsdale P. D. Crime Lab: Dual Channel Blood Alcohol Report

Instrument: 650N9042002 Analyst: VPV

Sample: IS Blank (050214VPV-B)

Vial #: 5

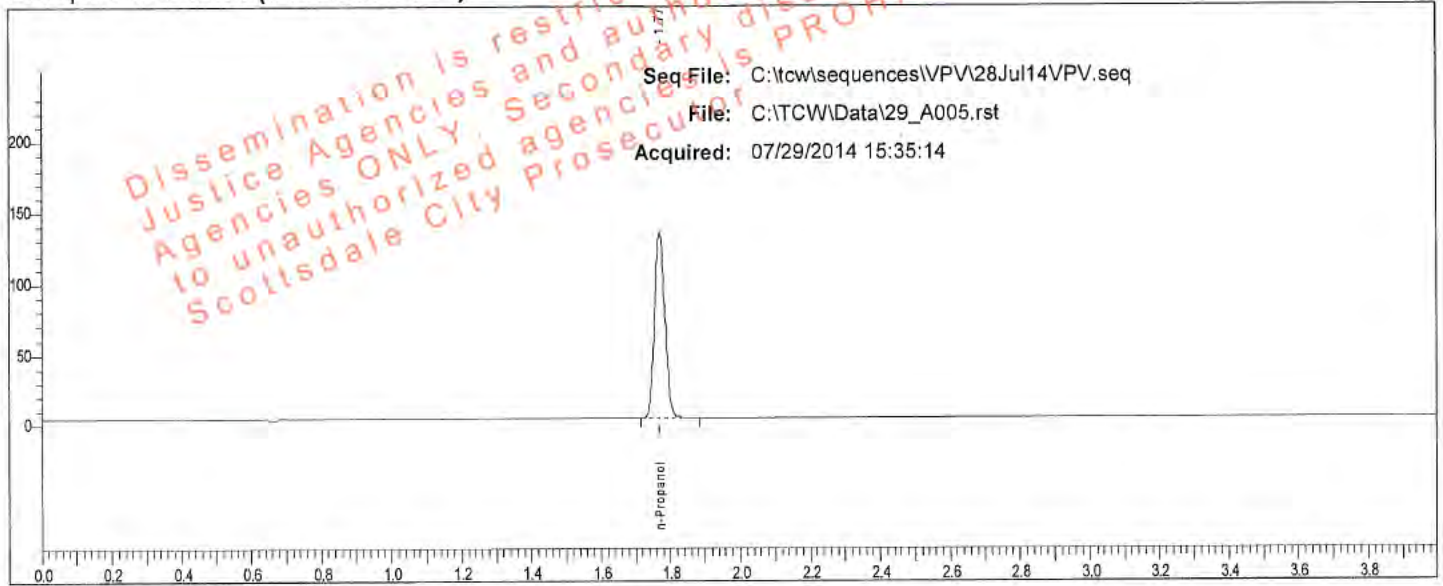

Rt	Area	Peak	g/100
1.770	272194	n-Propanol	

Sample: IS Blank (050214VPV-B)

Vial #: 5

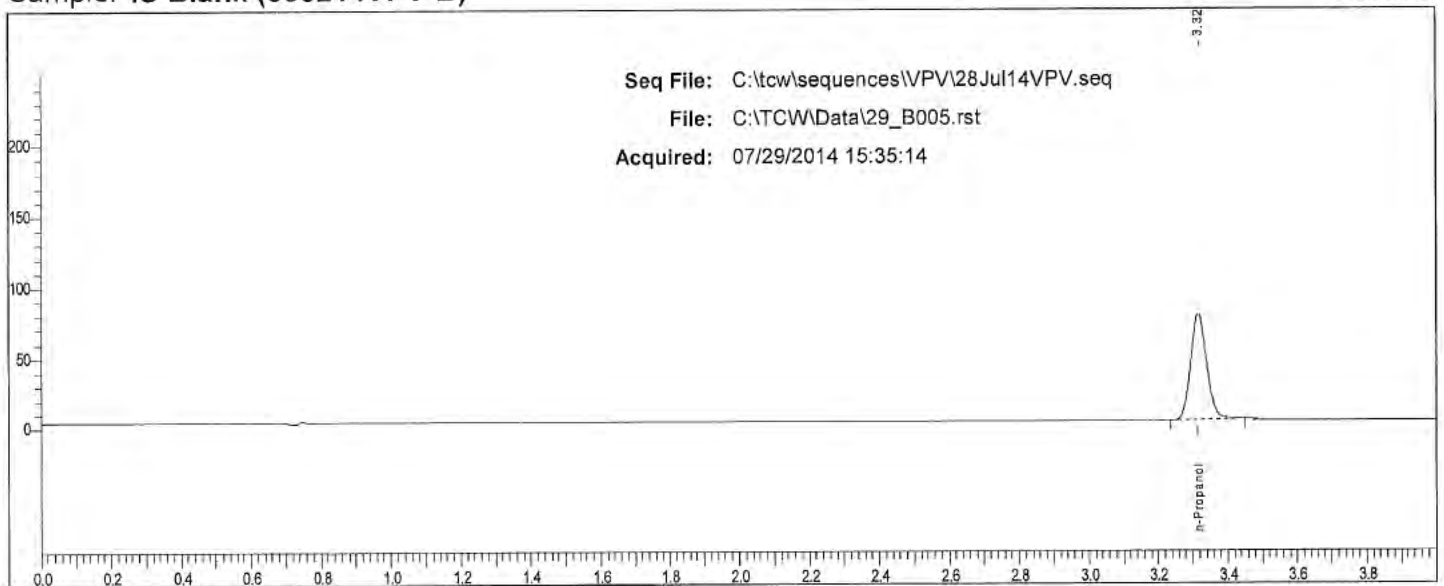

Rt	Area	Peak	g/100
3.315	237051	n-Propanol	

VP

Scottsdale P. D. Crime Lab: Dual Channel Blood Alcohol Report

Instrument: 650N9042002 Analyst: VPV

Sample: MIX (011111VPV)

Vial #: 6

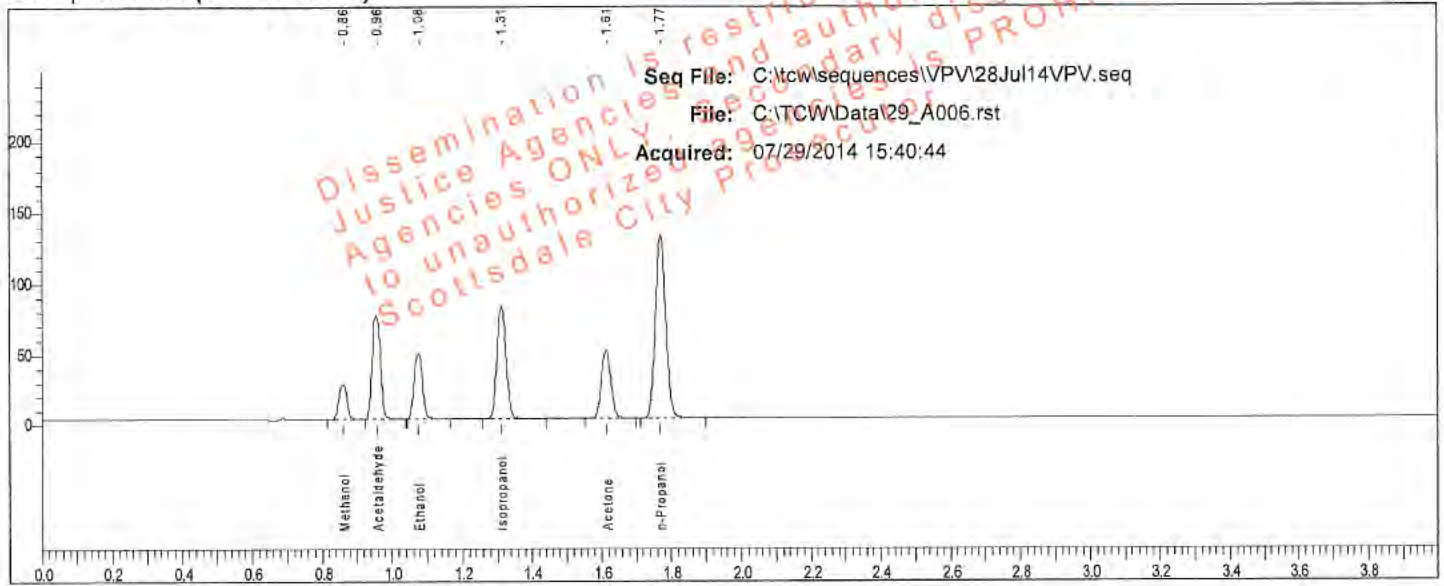

Seq File: C:\tcw\sequences\VPV\28Jul14VPV.seq
 File: C:\TCW\Data\29_A006.rst
 Acquired: 07/29/2014 15:40:44

Rt	Area	Peak	g/100
0.860	38950	Methanol	
0.957	118225	Acetaldehyde	
1.076	76009	Ethanol	0.0803
1.313	146159	Isopropanol	
1.613	93940	Acetone	
1.770	270521	n-Propanol	

Sample: MIX (011111VPV)

Vial #: 6

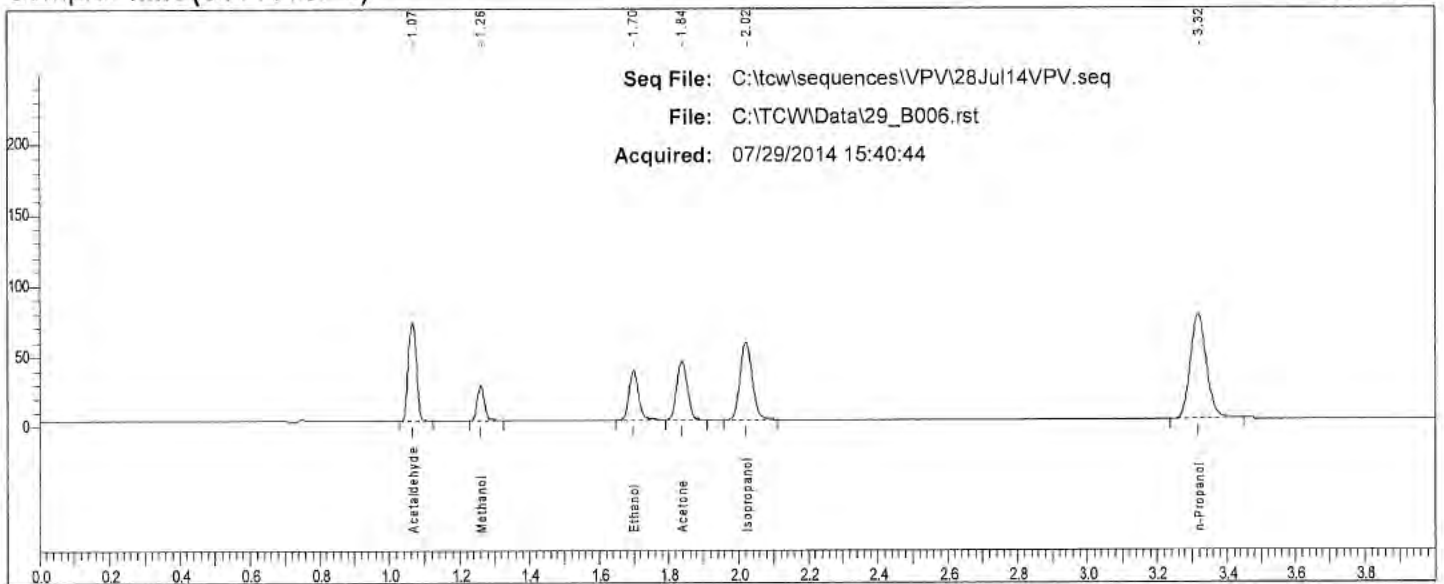

Seq File: C:\tcw\sequences\VPV\28Jul14VPV.seq
 File: C:\TCW\Data\29_B006.rst
 Acquired: 07/29/2014 15:40:44

Rt	Area	Peak
1.066	109447	Acetaldehyde
1.260	34466	Methanol
1.699	67023	Ethanol
1.837	85168	Acetone
2.021	130977	Isopropanol
3.316	234742	n-Propanol

W

Scottsdale P. D. Crime Lab: Dual Channel Blood Alcohol Report

Instrument: 650N9042002 Analyst: VPV

Sample: 0.400 QC (05012012-C)

Vial #: 7

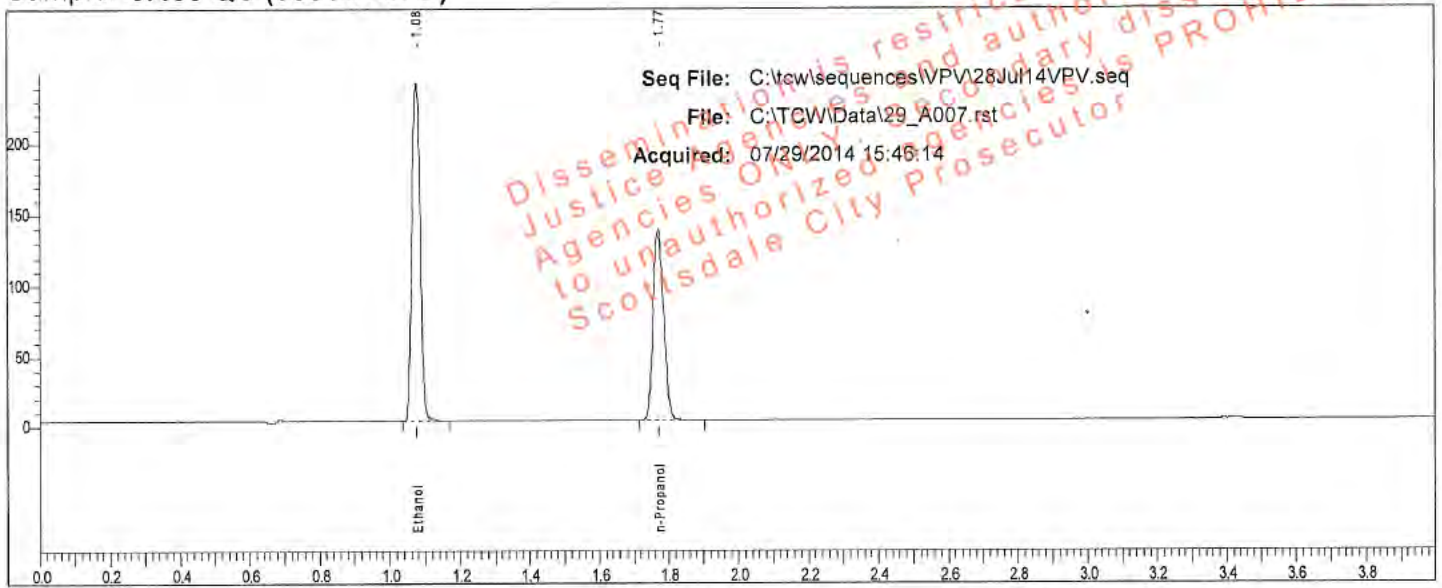

Rt	Area	Peak	g/100
1.077	396384	Ethanol	0.3973
1.771	281693	n-Propanol	

Sample: 0.400 QC (05012012-C)

Vial #: 7

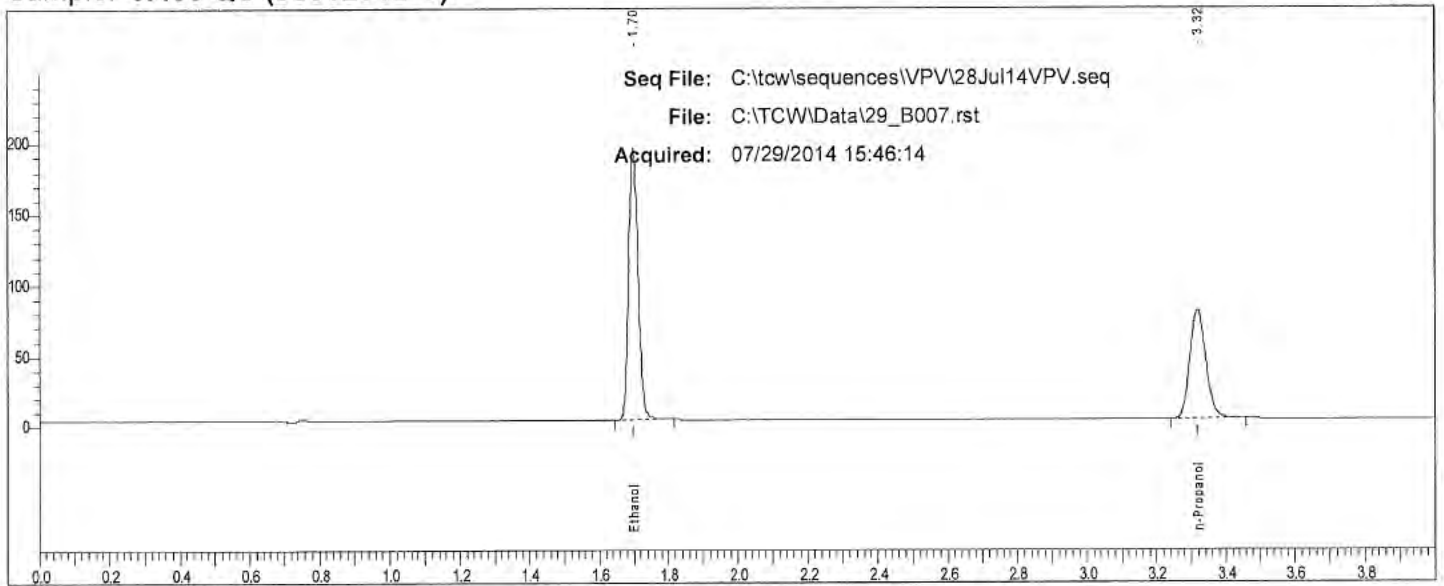

Rt	Area	Peak
1.699	358754	Ethanol
3.317	245415	n-Propanol

✓

Scottsdale P. D. Crime Lab: Dual Channel Blood Alcohol Report

Instrument: 650N9042002 Analyst: VPV

Sample: 0.040 QC (30112011-B)

Vial #: 8

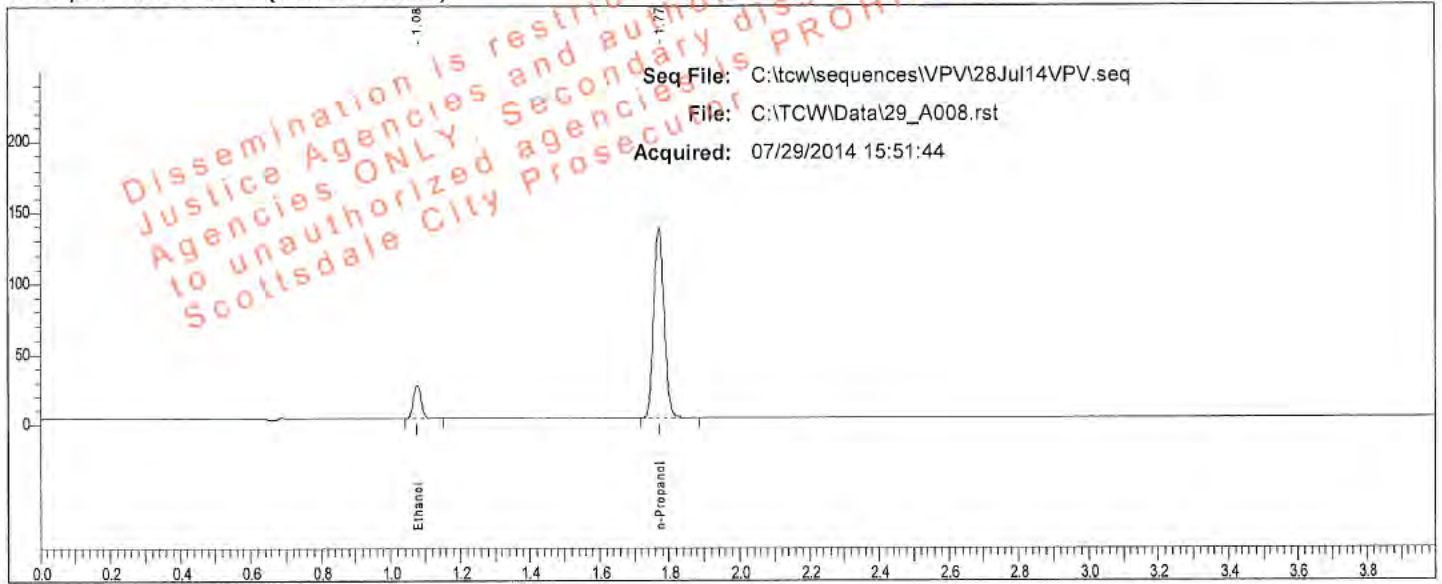

Rt	Area	Peak	g/100
1.078	38523	Ethanol	0.0401
1.771	279071	n-Propanol	

Sample: 0.040 QC (30112011-B)

Vial #: 8

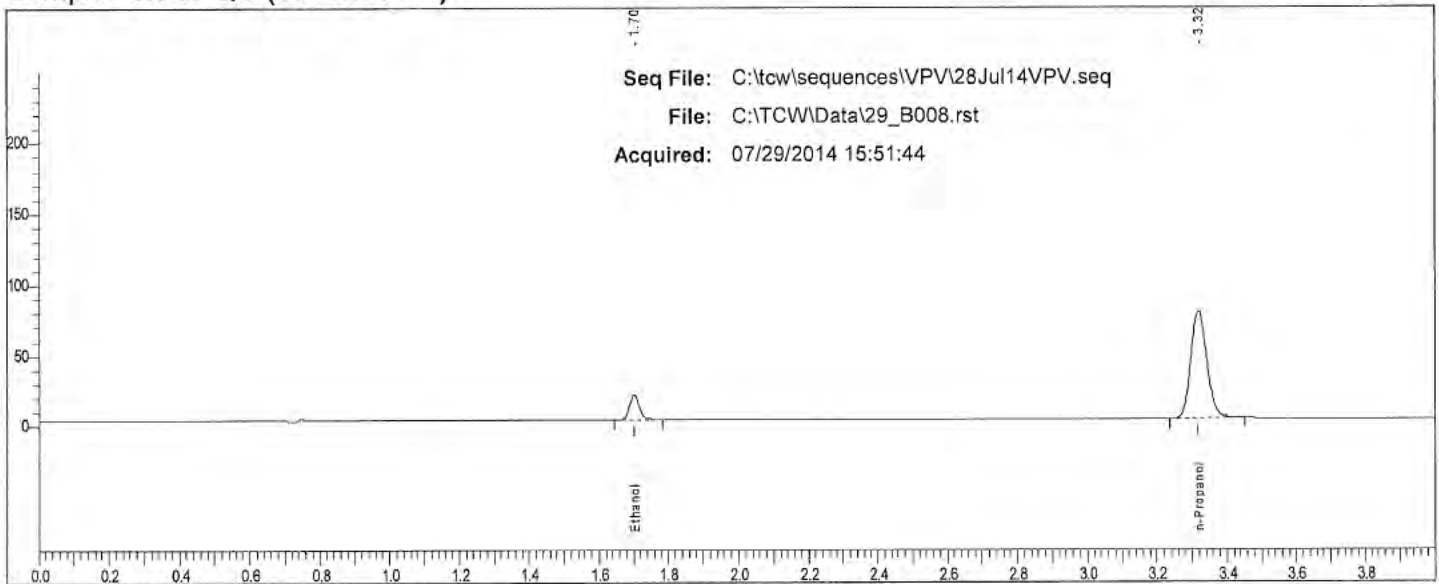

Rt	Area	Peak
1.701	33396	Ethanol
3.318	242634	n-Propanol

V

Scottsdale P. D. Crime Lab: Dual Channel Blood Alcohol Report

Instrument: 650N9042002 Analyst: VPV

Sample: 0.202 WB QC (1212091)

Vial #: 53

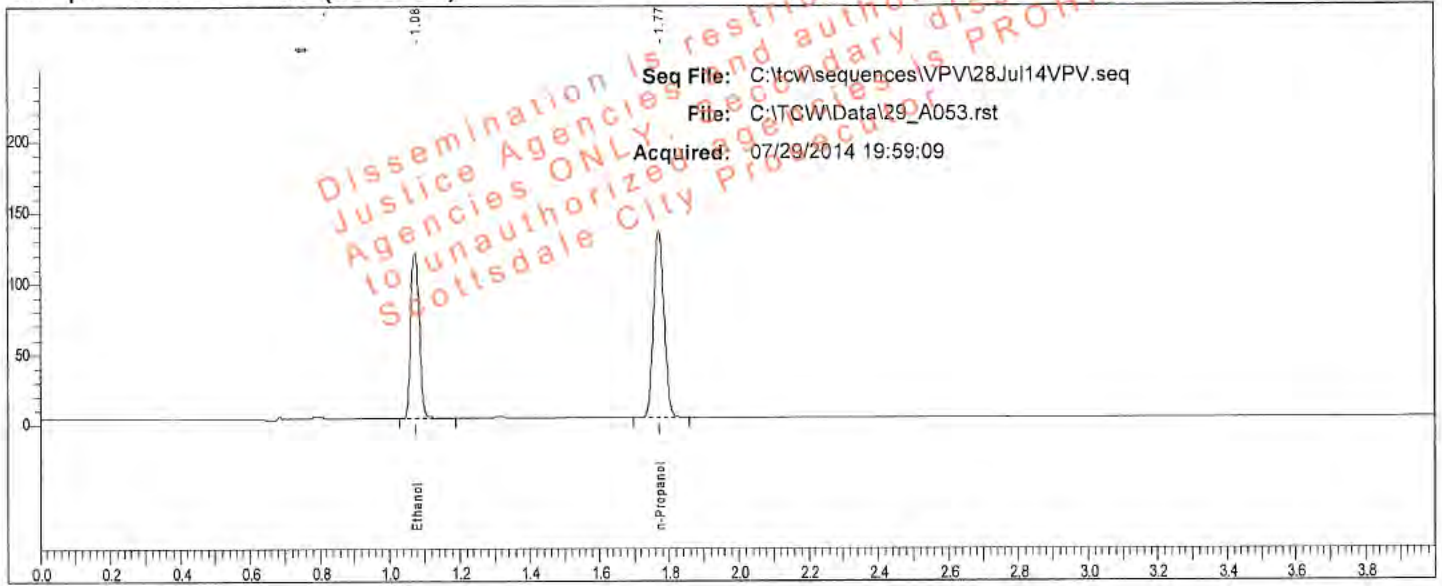

Rt	Area	Peak	g/100
1.076	196150	Ethanol	0.2010
1.770	276458	n-Propanol	

Sample: 0.202 WB QC (1212091)

Vial #: 53

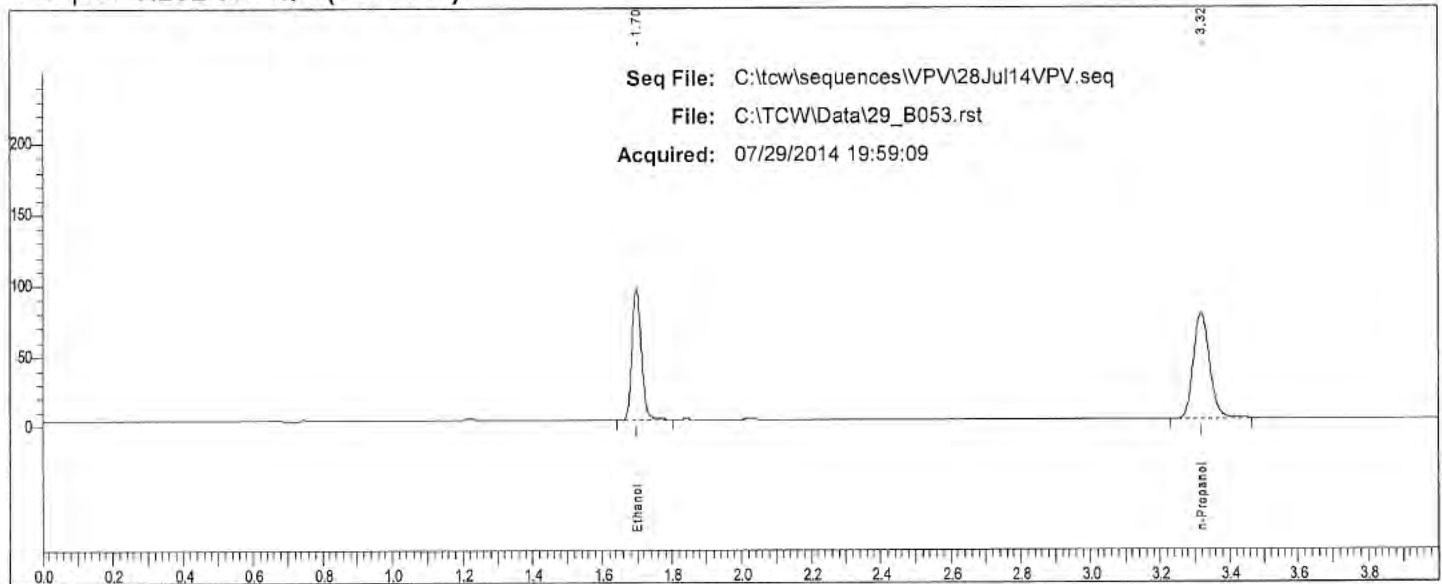

Rt	Area	Peak
1.698	174929	Ethanol
3.319	240204	n-Propanol

Scottsdale P. D. Crime Lab: Dual Channel Blood Alcohol Report

Instrument: 650N9042002 Analyst: VPV

Sample: 0.202 WB QC (1212091)

Vial #: 54

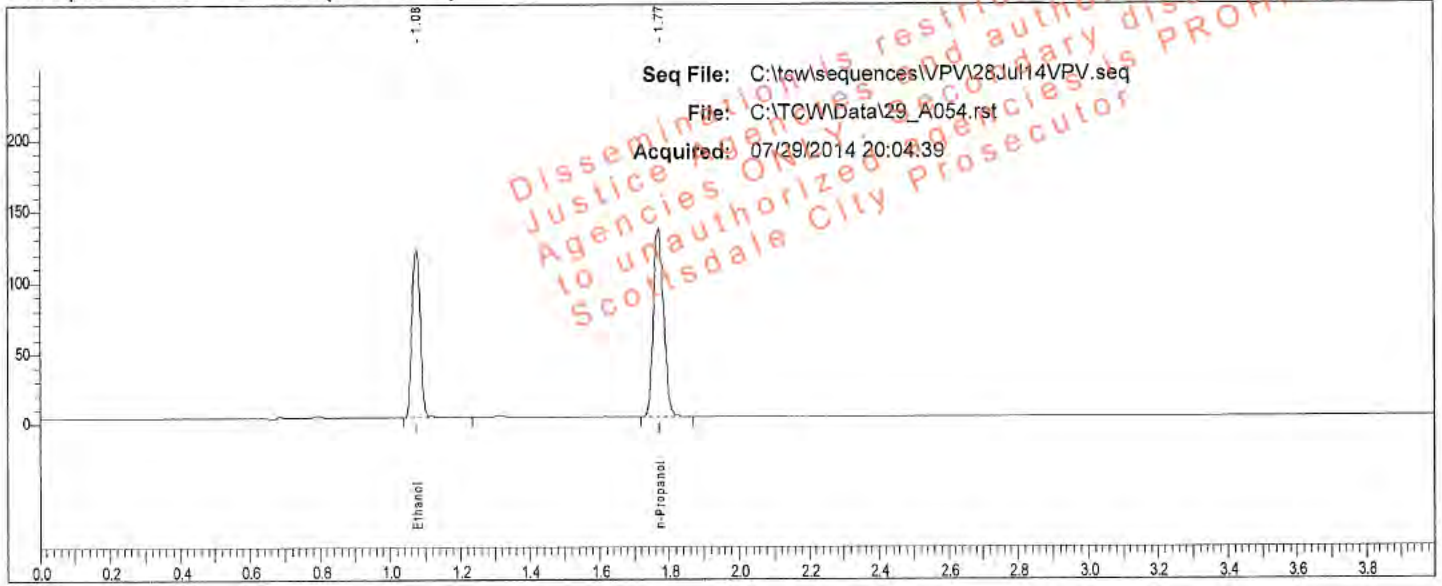

Rt	Area	Peak	g/100
1.077	197788	Ethanol	0.2016
1.770	277885	n-Propanol	

Sample: 0.202 WB QC (1212091)

Vial #: 54

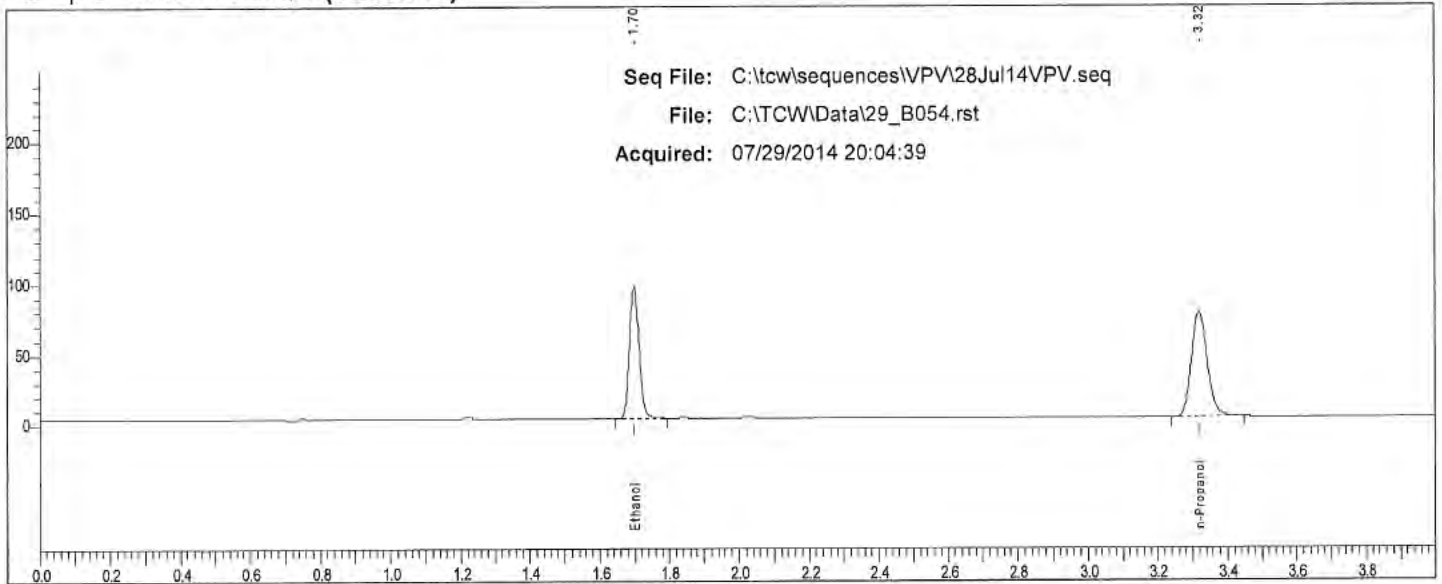

Rt	Area	Peak
1.699	175860	Ethanol
3.318	240250	n-Propanol

W

Scottsdale P. D. Crime Lab: Dual Channel Blood Alcohol Report

Instrument: 650N9042002 Analyst: VPV

Sample: 0.150 QC (11012012-C)

Vial #: 55

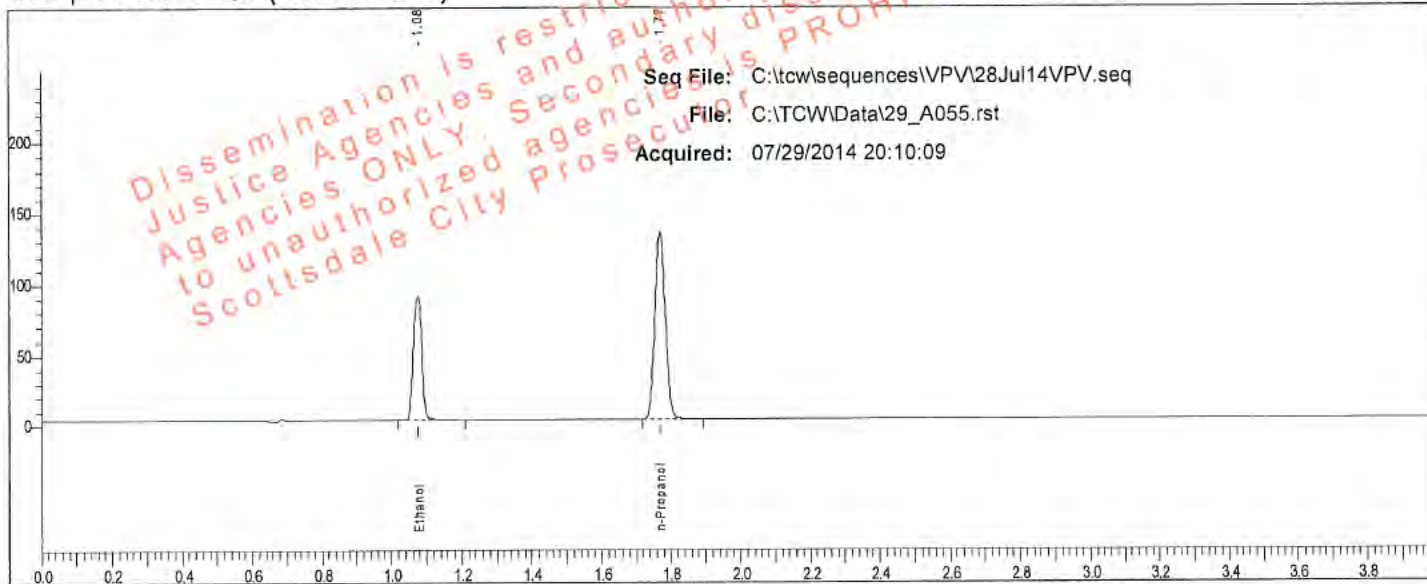

Rt	Area	Peak	g/100
1.077	145886	Ethanol	0.1491
1.770	277734	n-Propanol	

Sample: 0.150 QC (11012012-C)

Vial #: 55

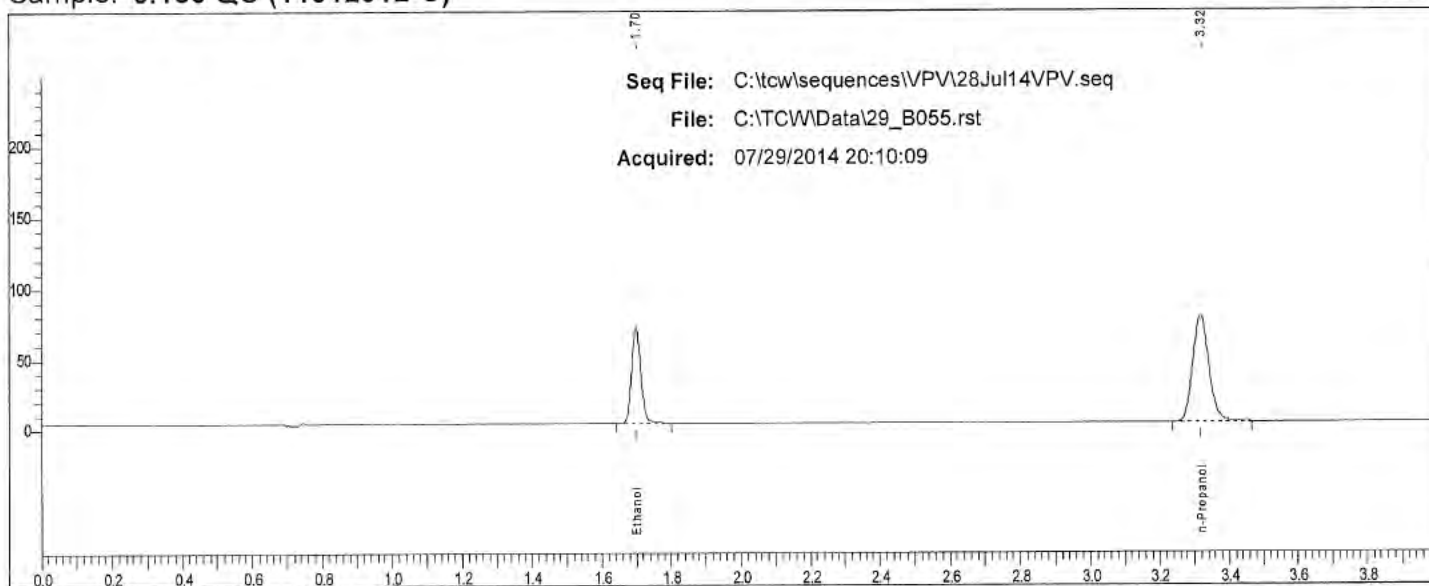

Rt	Area	Peak
1.698	129130	Ethanol
3.317	241063	n-Propanol

Jan

Scottsdale P. D. Crime Lab: Dual Channel Blood Alcohol Report

Instrument: 650N9042002 Analyst: VPV

Sample: 0.080 QC (14112011-A)

Vial #: 56

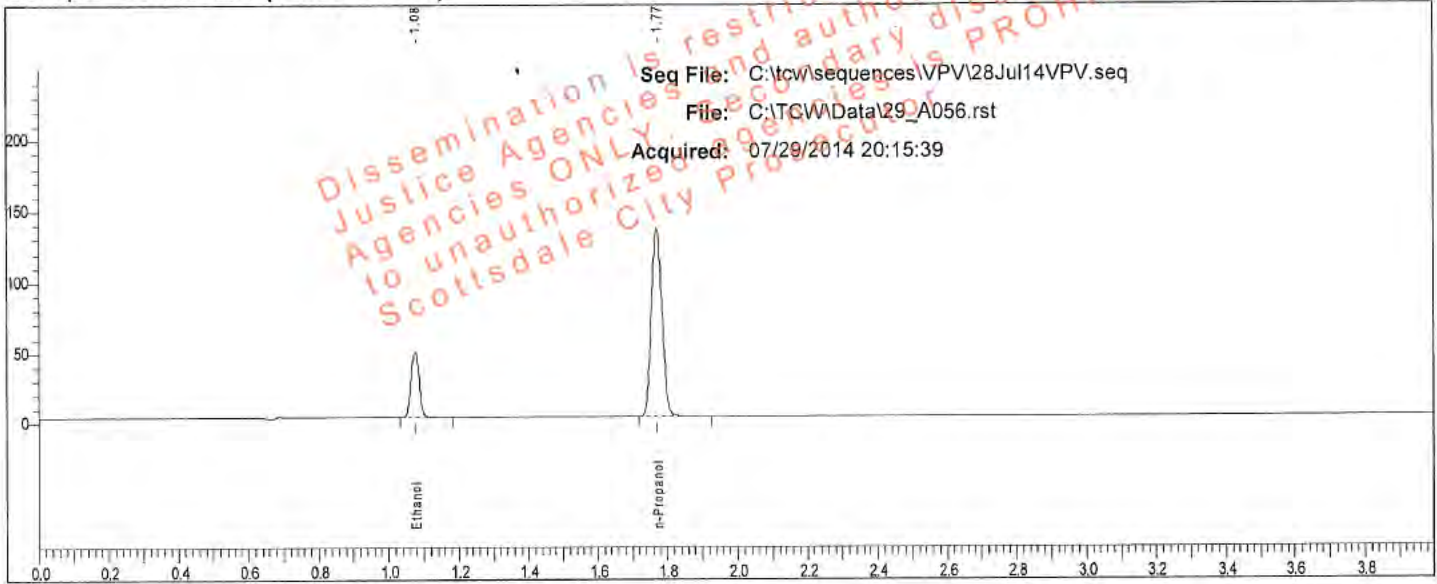

Rt	Area	Peak	g/100
1.077	77257	Ethanol	0.0793
1.770	278453	n-Propanol	

Sample: 0.080 QC (14112011-A)

Vial #: 56

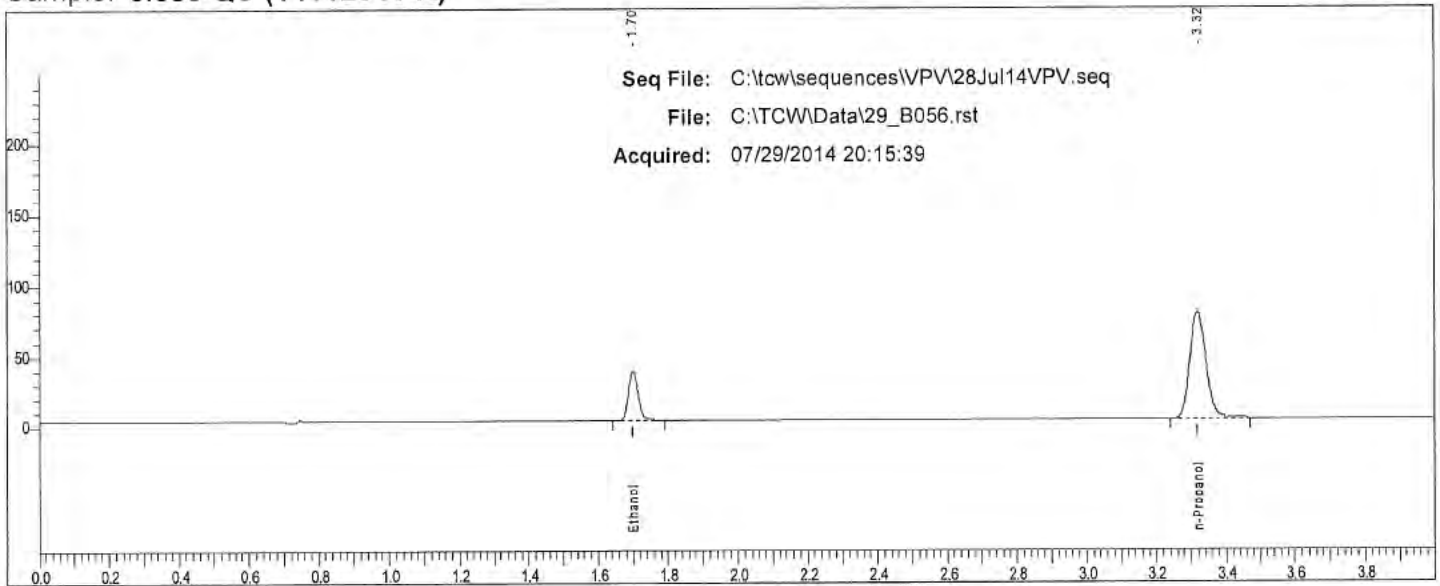

Rt	Area	Peak	g/100
1.699	67652	Ethanol	
3.318	241664	n-Propanol	

Scottsdale P. D. Crime Lab: Dual Channel Blood Alcohol Report

Instrument: 650N9042002 Analyst: VPV

Sample: IS Blank (050214VPV-B)

Vial #: 103

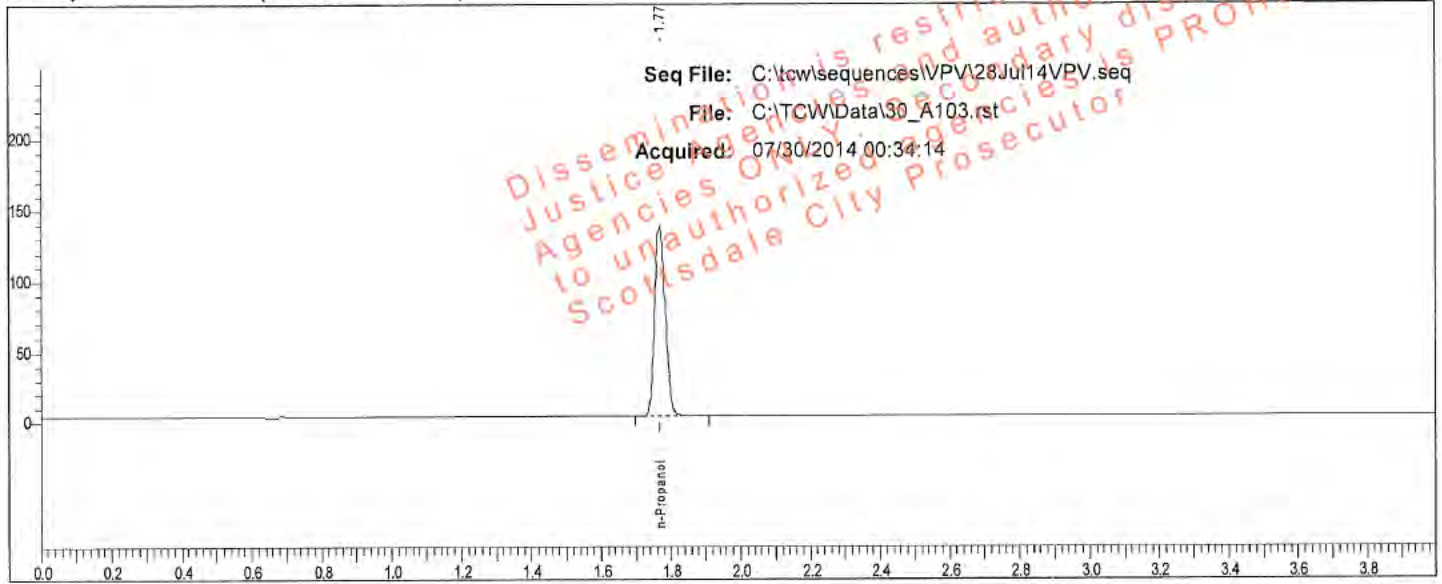

Rt	Area	Peak	g/100
1.769	280881	n-Propanol	

Sample: IS Blank (050214VPV-B)

Vial #: 103

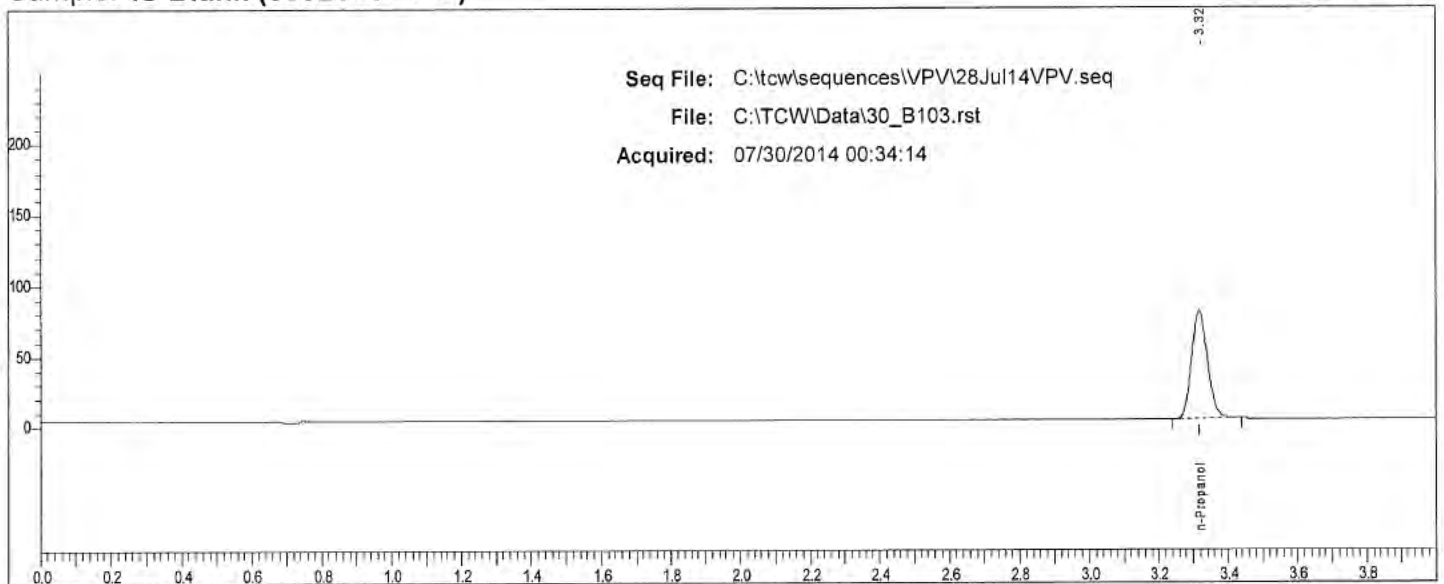

Rt	Area	Peak	g/100
3.317	241383	n-Propanol	

Scottsdale P. D. Crime Lab: Dual Channel Blood Alcohol Report

Instrument: 650N9042002 Analyst: VPV

Sample: 0.400 QC (05012012-C)

Vial #: 104

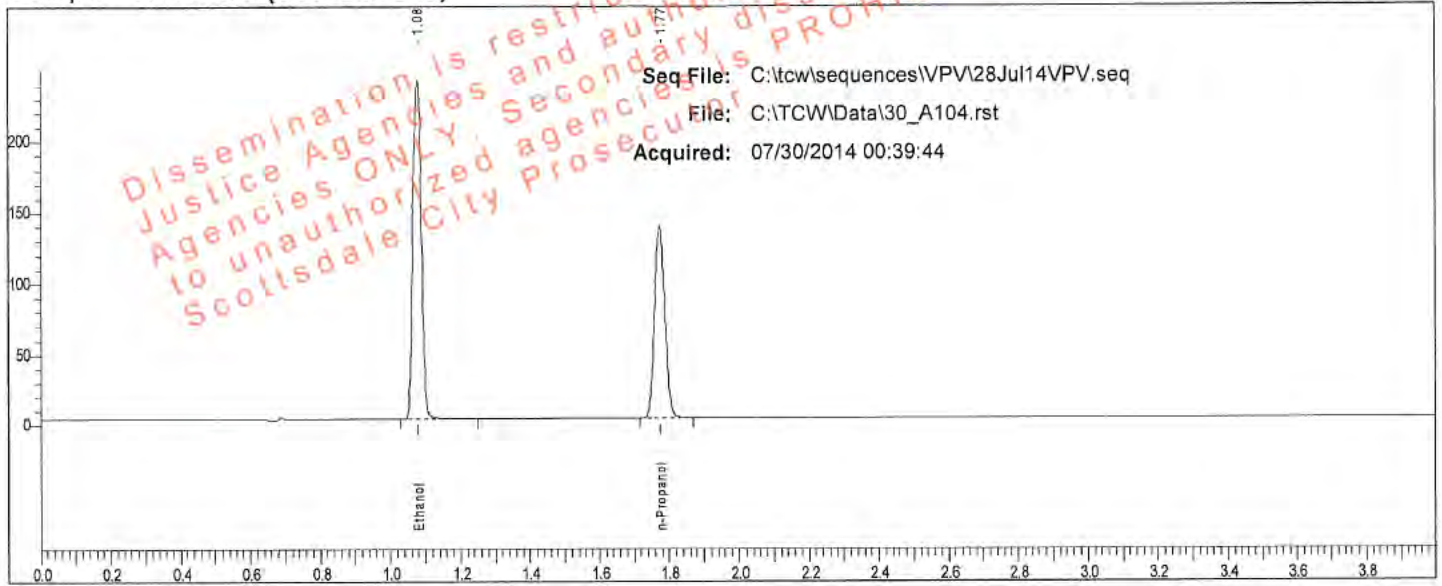

Rt	Area	Peak	g/100
1.079	399808	Ethanol	0.3981
1.773	283606	n-Propanol	

Sample: 0.400 QC (05012012-C)

Vial #: 104

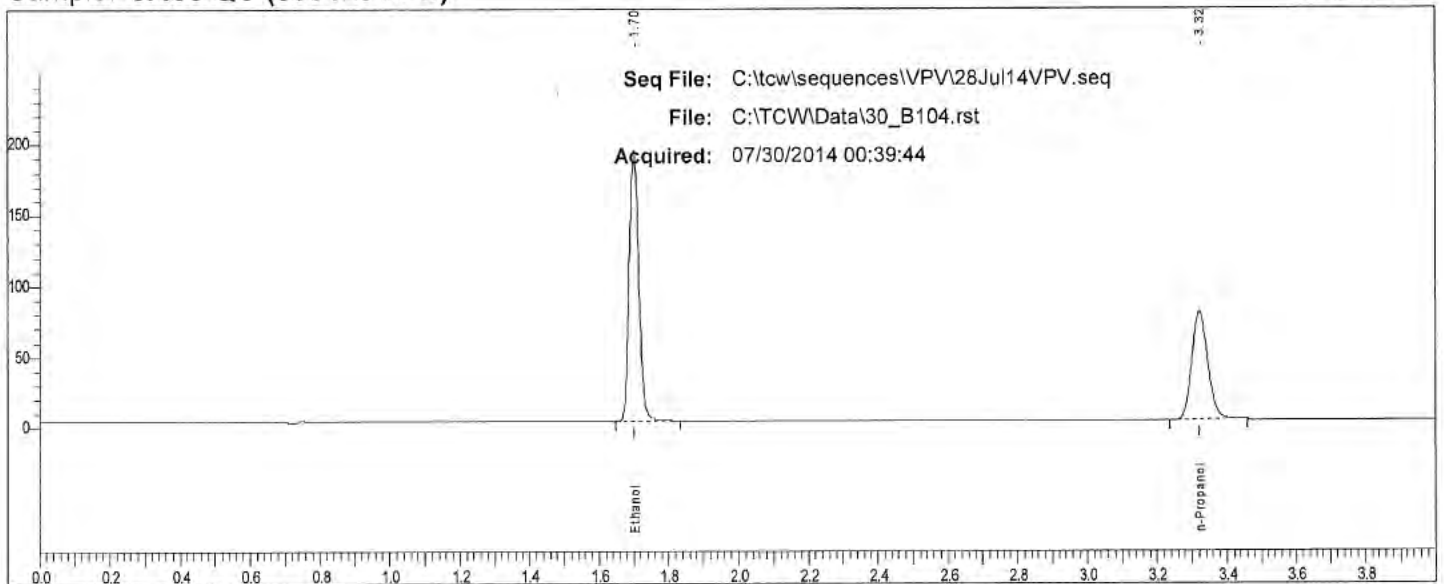

Rt	Area	Peak
1.701	360998	Ethanol
3.321	245661	n-Propanol

Scottsdale P. D. Crime Lab: Dual Channel Blood Alcohol Report

Instrument: 650N9042002 Analyst: VPV

Sample: 0.040 QC (30112011-B)

Vial #: 105

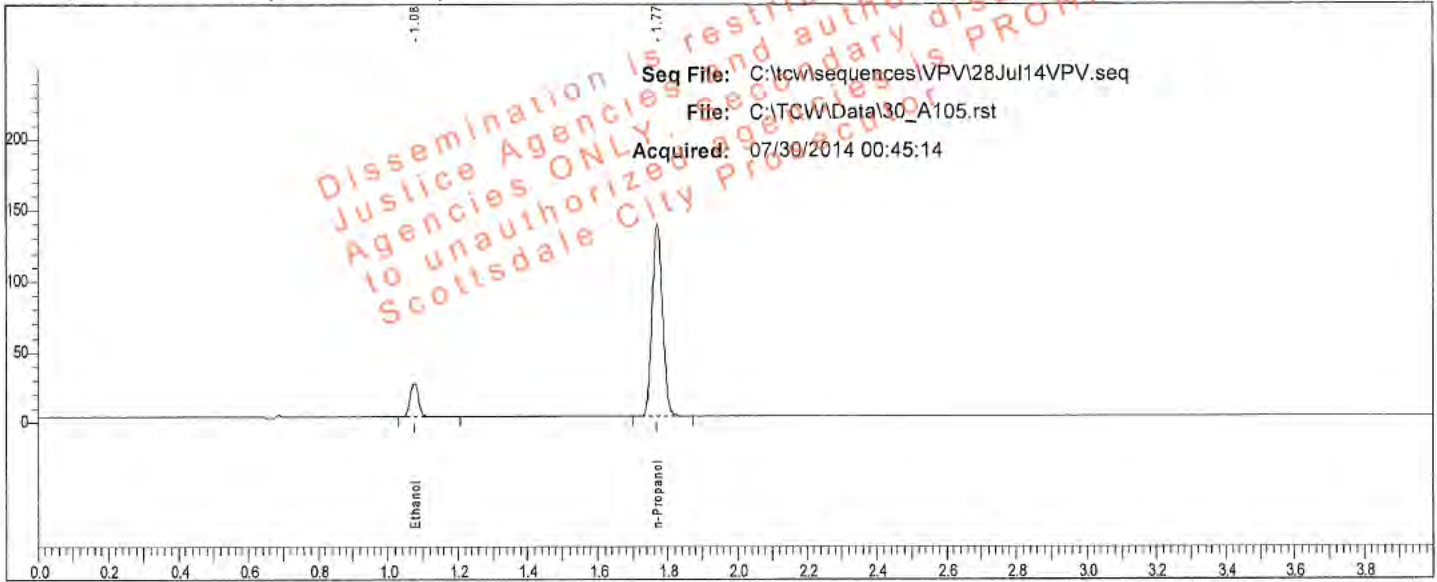

Rt	Area	Peak	g/100
1.076	39283	Ethanol	0.0402
1.770	283456	n-Propanol	

Sample: 0.040 QC (30112011-B)

Vial #: 105

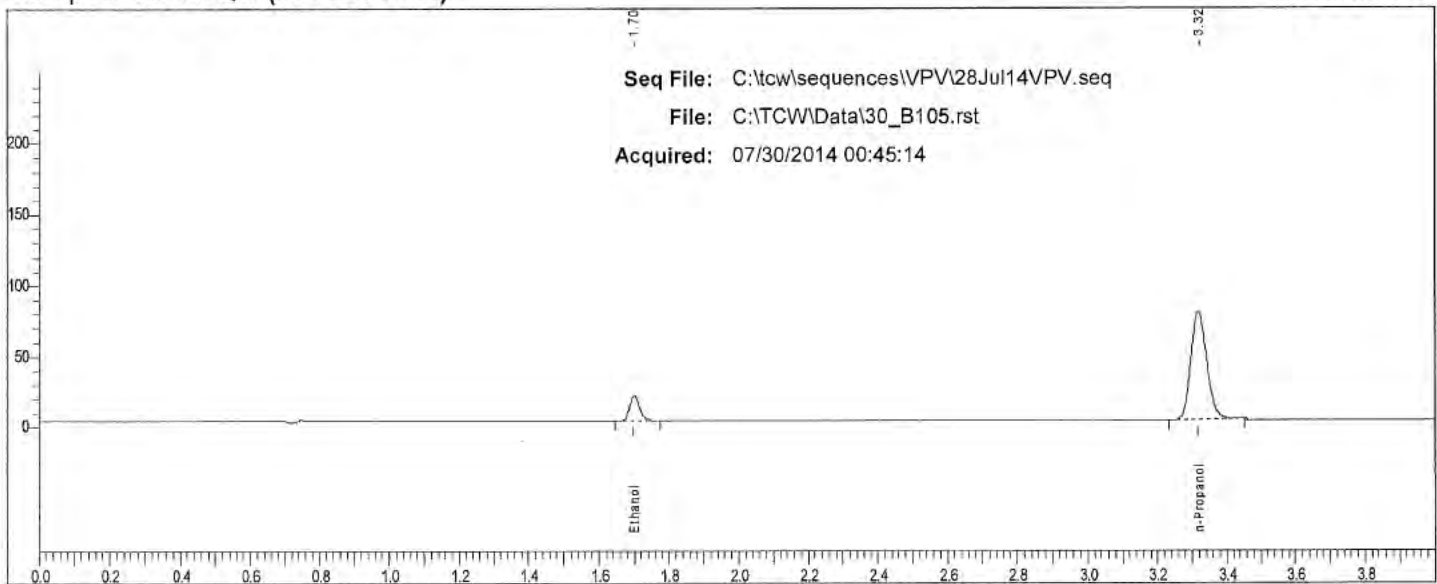

Rt	Area	Peak
1.700	33411	Ethanol
3.318	245593	n-Propanol

TotalChrom Sequence File C:\tcw\sequences\VPV\28Jul14VPV.seq ✓

Printed by : manager on: 7/29/2014 2:02:03 PM
 Created by : manager on: 7/29/2014 2:01:57 PM
 Edited by : manager on: 7/29/2014 2:01:57 PM
 Number of Times Edited : 0

Description:

Sequence File Header Information:

Number of Rows : 106
 Instrument Type : PE AutoSystem GC
 Injection Type : SINGLE
 Raw tokens channel A :
 Result tokens channel A :
 Modified tokens channel A :
 Raw tokens channel B :
 Result tokens channel B :
 Modified tokens channel B :

Dissemination is restricted to Criminal Justice Agencies and authorized Non-CJ Agencies ONLY. Secondary dissemination to unauthorized agencies is PROHIBITED.
 Scottsdale City Prosecutor

Sequence Sample Descriptions - Channel A

Row	Type	Name	Number
1	Cal:Replace	0.020 CAL (FN09031301)	001
2	Cal:Replace	0.100 CAL (FN050312-01)	002
3	Cal:Replace	0.200 CAL (FN032712-01)	003
4	Cal:Replace	0.400 CAL (FN012712-01)	004
5	Blank	IS Blank (050214VPV-B)	005
6	Ctrl Sample	MIX (011111VPV)	006
7	Ctrl Sample	0.400 QC (05012012-C)	007
8	Ctrl Sample	0.040 QC (30112011-B)	008
9	Sample		009
10	Sample		010
11	Sample		011
12	Sample		012
13	Sample		013
14	Sample		014
15	Sample		015
16	Sample		016
17	Sample		017
18	Sample		018
19	Sample		019
20	Sample		020
21	Sample		021
22	Sample		022
23	Sample		023
24	Sample		024
25	Sample		025
26	Sample		026
27	Sample		027
28	Sample		028
29	Sample		029
30	Sample		030
31	Sample		031
32	Sample		032
33	Sample		033
34	Sample		034
35	Sample		035
36	Sample		036
37	Sample		037
38	Sample		038
39	Sample		039
40	Sample		040
41	Sample		041
42	Sample		042
43	Sample		043
44	Sample		044
45	Sample		045
46	Sample		046
47	Sample		047
48	Sample		048
49	Sample		049
50	Sample		050
51	Sample		051
52	Sample		052
53	Ctrl Sample	0.202 WB QC (1212091)	053
54	Ctrl Sample	0.202 WB QC (1212091)	054
55	Ctrl Sample	0.150 QC (11012012-C)	055
56	Ctrl Sample	0.080 QC (14112011-A)	056
57	Sample		057

7/29/2014 2:02:03 PM Sequence: C:\tcw\sequences\VPV\28Jul14VPV.seq

Sequence Sample Descriptions - Channel A

Row	Type	Name	Number
58	Sample		058
59	Sample		059
60	Sample		060
61	Sample		061
62	Sample		062
63	Sample		063
64	Sample		064
65	Sample		065
66	Sample		066
67	Sample		067
68	Sample		068
69	Sample		069
70	Sample		070
71	Sample		071
72	Sample		072
73	Sample		073
74	Sample		074
75	Sample		075
76	Sample		076
77	Sample		077
78	Sample		078
79	Sample		079
80	Sample		080
81	Sample		081
82	Sample		082
83	Sample		083
84	Sample		084
85	Sample		085
86	Sample		086
87	Sample		087
88	Sample		088
89	Sample		089
90	Sample		090
91	Sample		091
92	Sample		092
93	Sample		093
94	Sample		094
95	Sample		095
96	Sample		096
97	Sample		097
98	Sample		098
99	Sample		099
100	Sample		100
101	Sample		101
102	Sample		102
103	Blank	IS Blank (050214VPV-B)	103
104	Ctrl Sample	0.400 QC (05012012-C)	104
105	Ctrl Sample	0.040 QC (30112011-B)	105
106	Sample	END OF SEQUENCE	106

Dissemination restricted to Criminal Justice Agencies ONLY. Secondary dissemination to unauthorized agencies is PROHIBITED.
Scottsdale County Prosecutor

Scottsdale P.D. Crime Lab Summary of Cases for Ethanol

Acquired: 07/29/2014

Analyst: VPV

Sequence: C:\tcw\sequences\VPV\28Jul14\VPV.seq

Dissemination is restricted to Criminal Justice Agencies and authorized Non-C.J. Agencies ONLY. Secondary dissemination to unauthorized agencies is PROHIBITED.
Scottsdale City Prosecutor

File	Sample	Result	Result	% Diff.
29_A009.rst		0.1818	0.1813	0.28
29_A011.rst		0.1521	0.1520	0.10
29_A013.rst		0.1327	0.1323	0.33
29_A015.rst		0.0828	0.0829	0.21
29_A017.rst		0.1374	0.1379	0.33
29_A019.rst		0.1583	0.1588	0.29
29_A021.rst		0.1551	0.1553	0.14
29_A023.rst		0.0973	0.0978	0.47
29_A025.rst		0.1183	0.1178	0.42
29_A027.rst		0.1595	0.1598	0.22
29_A029.rst		0.0437	0.0439	0.26
29_A031.rst		0.0822	0.0822	0.09
29_A033.rst		0.0979	0.0978	0.06
29_A035.rst		0.2747	0.2738	0.32
29_A037.rst		0.1278	0.1280	0.13
29_A039.rst		0.1578	0.1578	0.02
29_A041.rst		0.1126	0.1123	0.25
29_A043.rst		0.1614	0.1611	0.15
29_A045.rst		0.0274	0.0275	0.60
29_A047.rst		0.0145	0.0149	2.53
29_A049.rst		0.1201	0.1199	0.16
29_A051.rst		0.1831	0.1831	0.01
29_A057.rst		0.1258	0.1280	1.79
29_A059.rst		0.1213	0.1215	0.18
29_A061.rst		0.1882	0.1881	0.05
29_A063.rst		0.1229	0.1226	0.26
29_A065.rst		0.1872	0.1870	0.10
29_A067.rst		0.1461	0.1456	0.31
29_A069.rst		0.2582	0.2558	0.91
29_A071.rst		0.2619	0.2611	0.28
29_A073.rst		0.0105	0.0104	1.26
29_A075.rst		0.0995	0.0990	0.49
29_A077.rst		0.1068	0.1067	0.05
29_A079.rst		0.1516	0.1510	0.41
29_A081.rst		0.1586	0.1587	0.05
29_A083.rst		0.1078	0.1073	0.46
29_A085.rst		0.0811	0.0814	0.37
29_A087.rst		0.0926	0.0923	0.34
29_A089.rst		0.1310	0.1307	0.20
29_A091.rst		0.2261	0.2258	0.10
29_A093.rst		0.1356	0.1361	0.36
29_A095.rst		0.1475	0.1474	0.08
30_A097.rst		0.1463	0.1467	0.31
30_A099.rst		0.1135	0.1137	0.22

Scottsdale P.D. Crime Lab

Summary of Cases for Ethanol

Acquired: 07/29/2014

Analyst: VPV

Sequence: C:\tcw\sequences\VPV28Jul14\VPV.seq

File	Sample	Result	Result	% Diff.
30_A101.rst	[REDACTED]	0.2250	0.2252	0.09
30_A106.rst	END OF SEQUENCE	0		

Dissemination is restricted to Criminal Justice Agencies and authorized Non-C.J. Agencies. Secondary dissemination to unauthorized agencies is PROHIBITED.
Scottsdale Crime Prosecutor

Scottsdale P. D. Crime Lab: Dual Channel Blood Alcohol Report

Instrument: 650N9042002 Analyst: VPV

Sample: L14- [REDACTED]

Vial #: 9

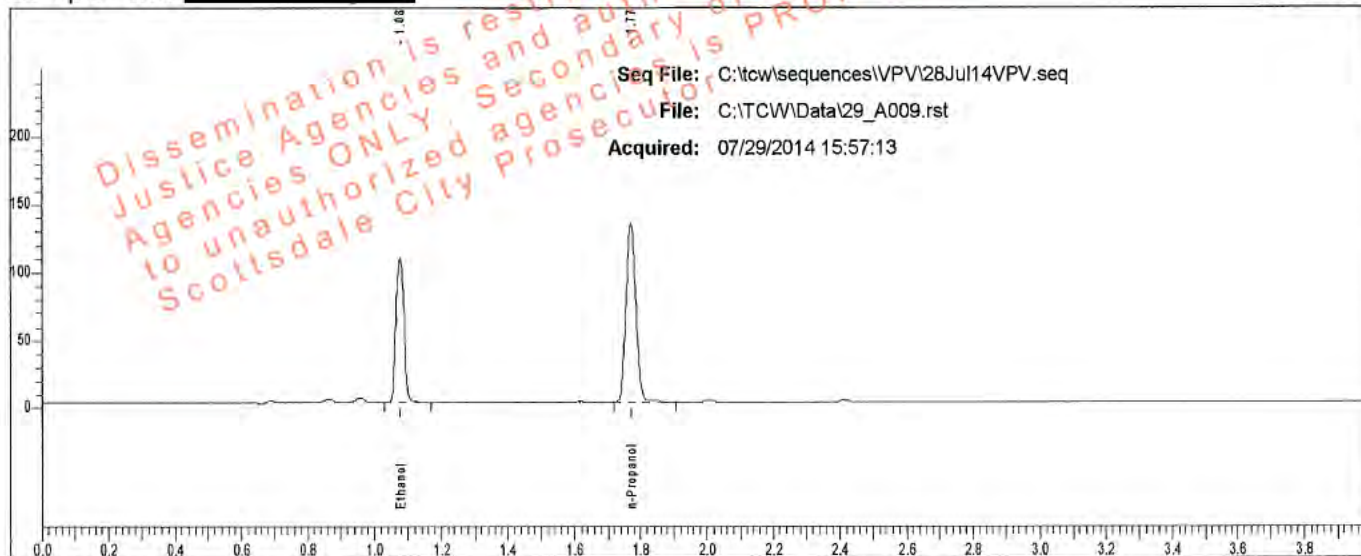

Rt	Area	Peak	g/100
1.077	175501	Ethanol	0.1818
1.771	273607	n-Propanol	

Sample: L14- [REDACTED]

Vial #: 9

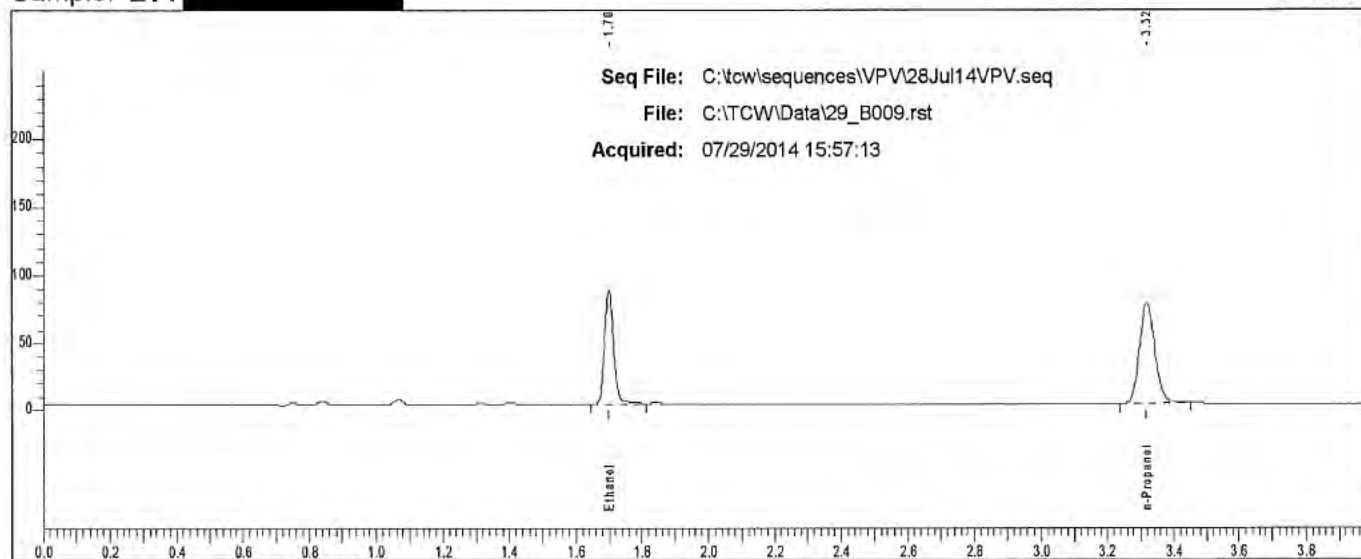

Rt	Area	Peak
1.699	158515	Ethanol
3.318	236843	n-Propanol

Scottsdale P. D. Crime Lab: Dual Channel Blood Alcohol Report

Instrument: 650N9042002 Analyst: VPV

Sample: L14 [REDACTED]

Vial #: 10

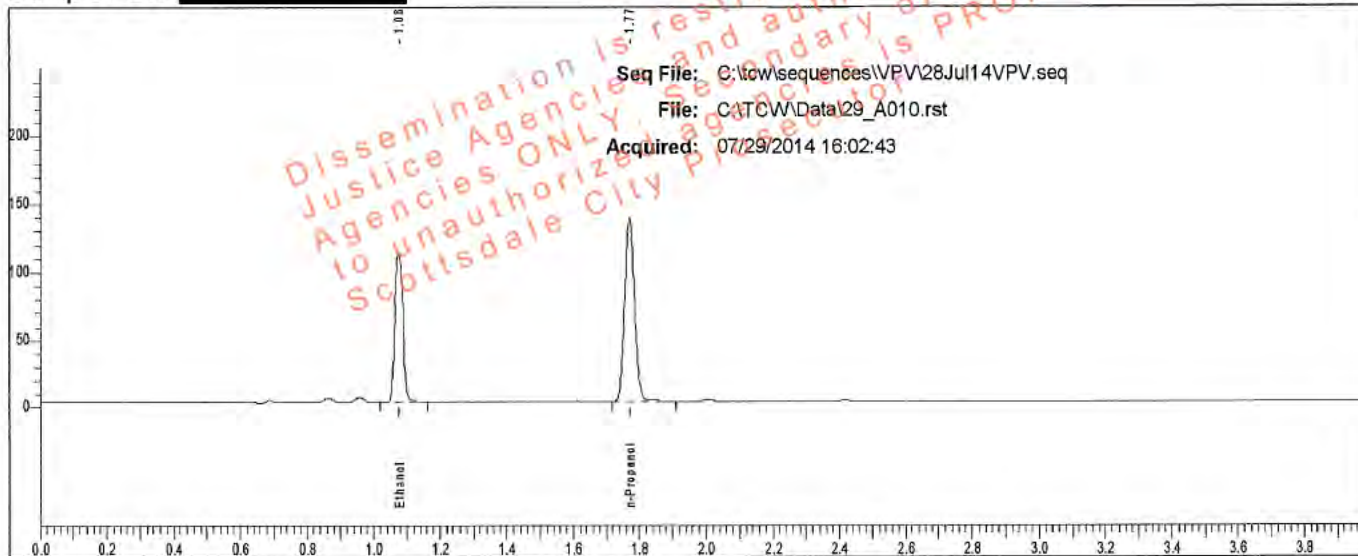

Rt	Area	Peak	g/100
1.077	182078	Ethanol	0.1813
1.771	284654	n-Propanol	

Sample: L14 [REDACTED]

Vial #: 10

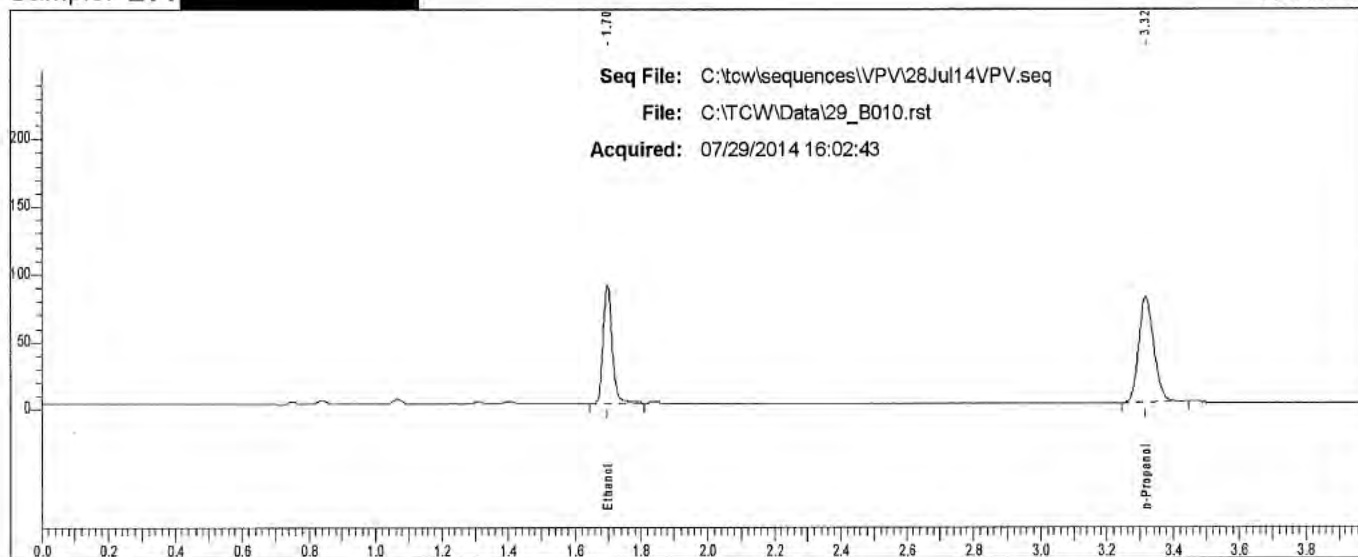

Rt	Area	Peak
1.699	164501	Ethanol
3.318	245679	n-Propanol

Scottsdale P. D. Crime Lab: Dual Channel Blood Alcohol Report

Instrument: 650N9042002 Analyst: VPV

Sample: L14- [REDACTED]

Vial #: 11

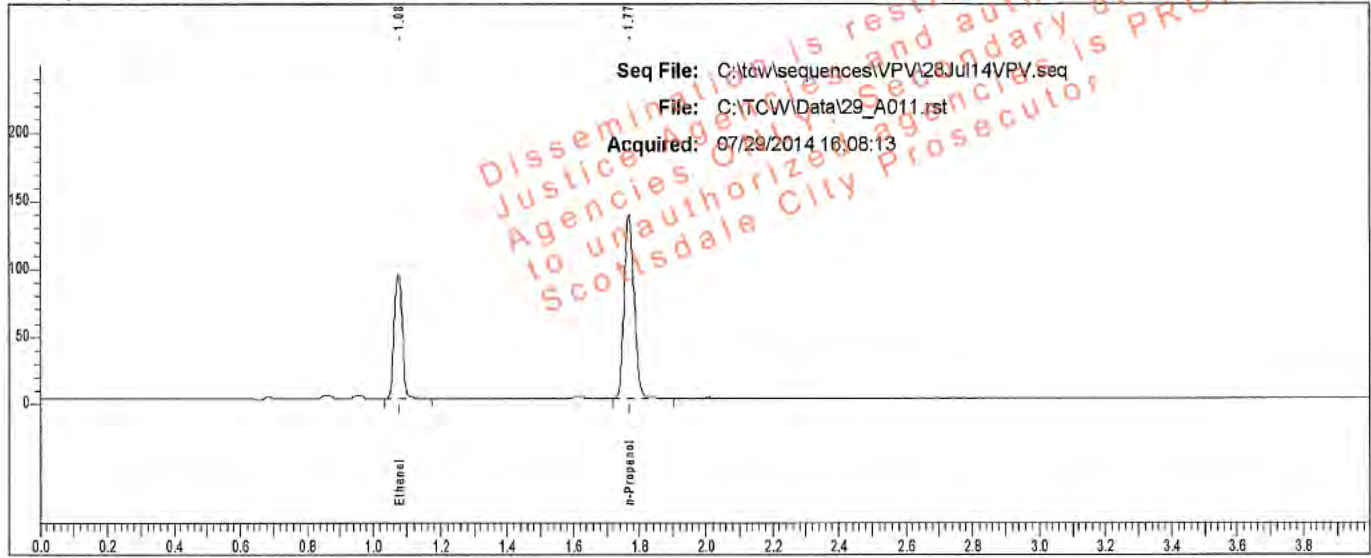

Rt	Area	Peak	g/100
1.075	152216	Ethanol	0.1521
1.769	283970	n-Propanol	

Sample: L14- [REDACTED]

Vial #: 11

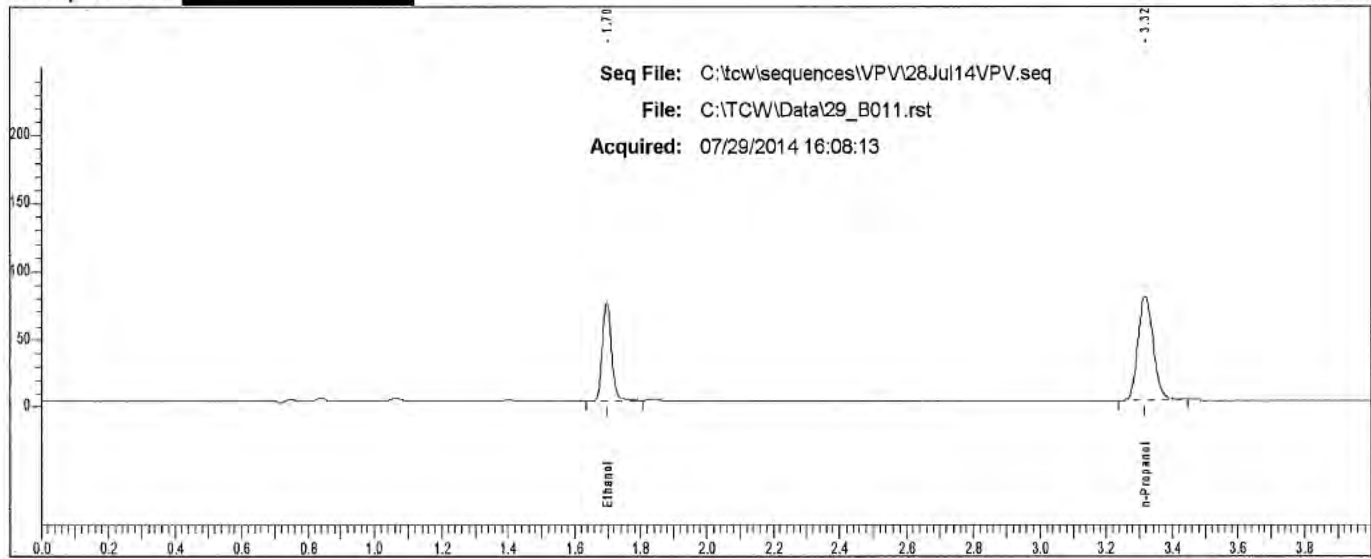

Rt	Area	Peak
1.697	136583	Ethanol
3.317	245471	n-Propanol

Scottsdale P. D. Crime Lab: Dual Channel Blood Alcohol Report

Instrument: 650N9042002 Analyst: VPV

Sample: L14- [REDACTED]

Vial #: 12

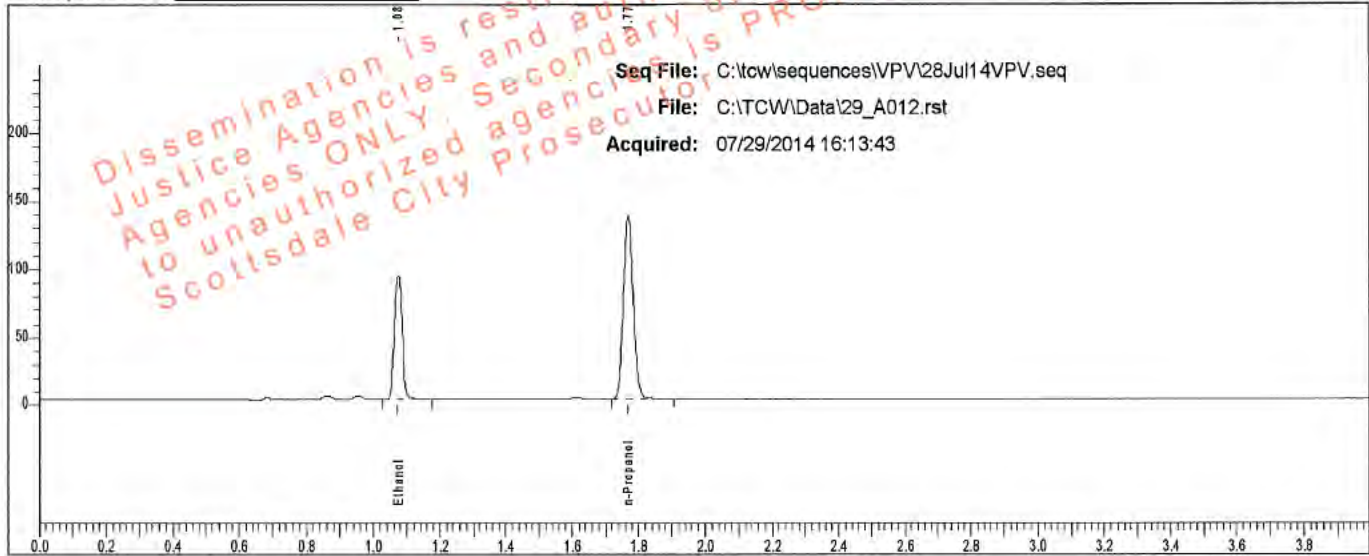

Rt	Area	Peak	g/100
1.075	150467	Ethanol	0.1520
1.769	280987	n-Propanol	

Sample: L14- [REDACTED]

Vial #: 12

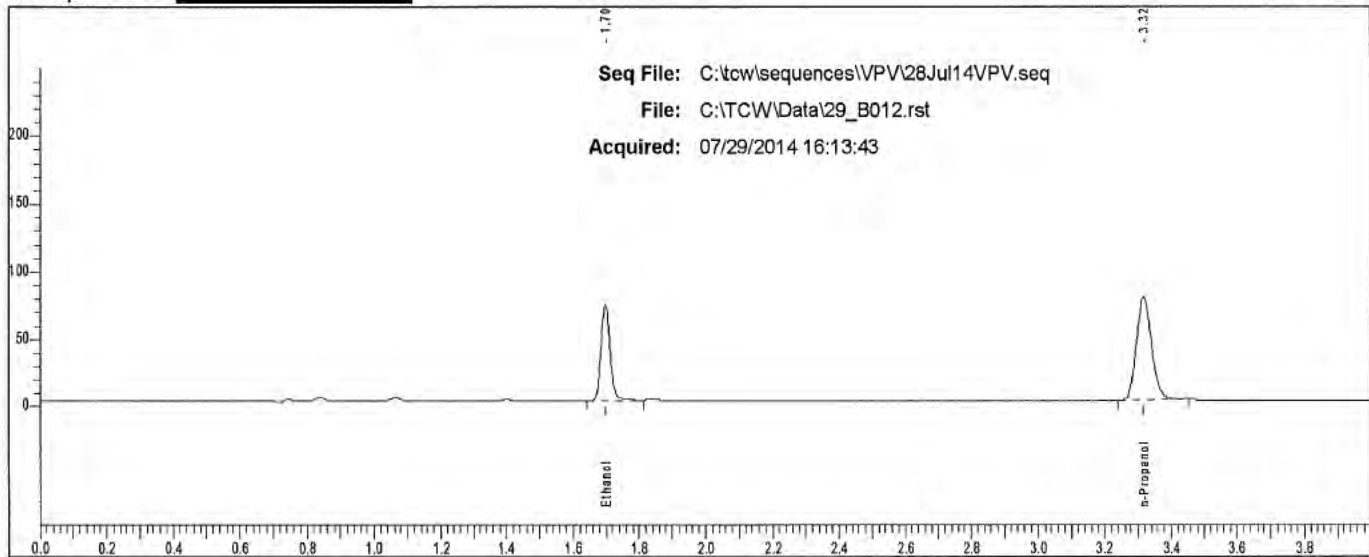

Rt	Area	Peak
1.698	134970	Ethanol
3.316	243261	n-Propanol

Scottsdale P. D. Crime Lab: Dual Channel Blood Alcohol Report

Instrument: 650N9042002 Analyst: VPV

Sample: L14- [REDACTED]

Vial #: 13

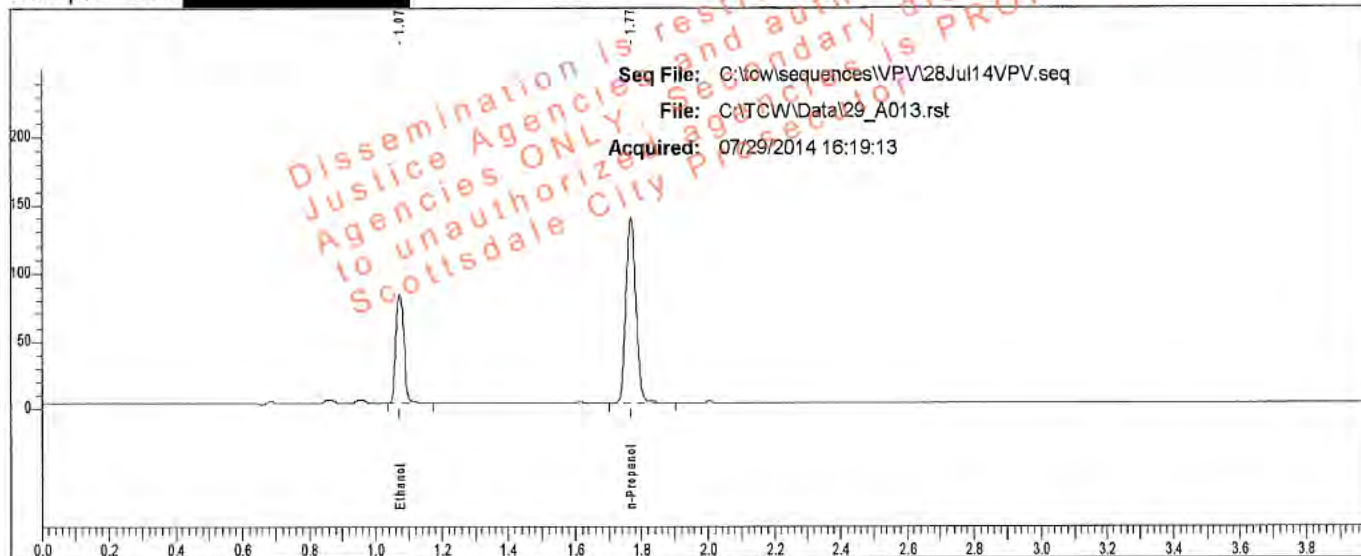

Rt	Area	Peak	g/100
1.075	132463	Ethanol	0.1327
1.769	283630	n-Propanol	

Sample: L14- [REDACTED]

Vial #: 13

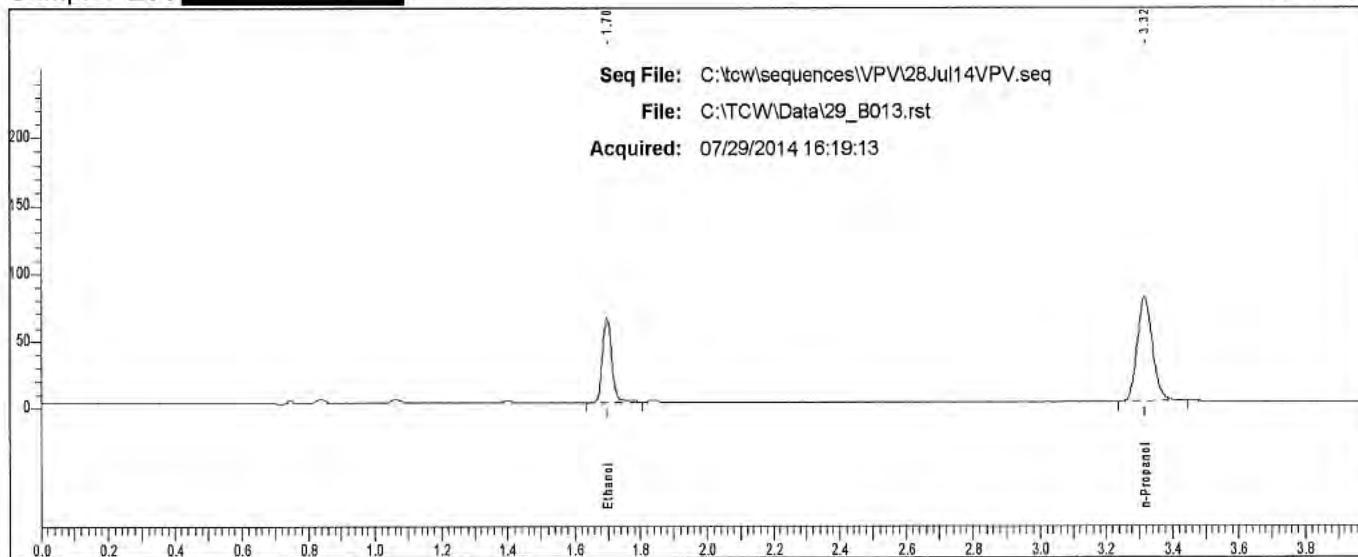

Rt	Area	Peak
1.697	118887	Ethanol
3.316	244812	n-Propanol

Scottsdale P. D. Crime Lab: Dual Channel Blood Alcohol Report

Instrument: 650N9042002 Analyst: VPV

Sample: L14- [REDACTED]

Vial #: 14

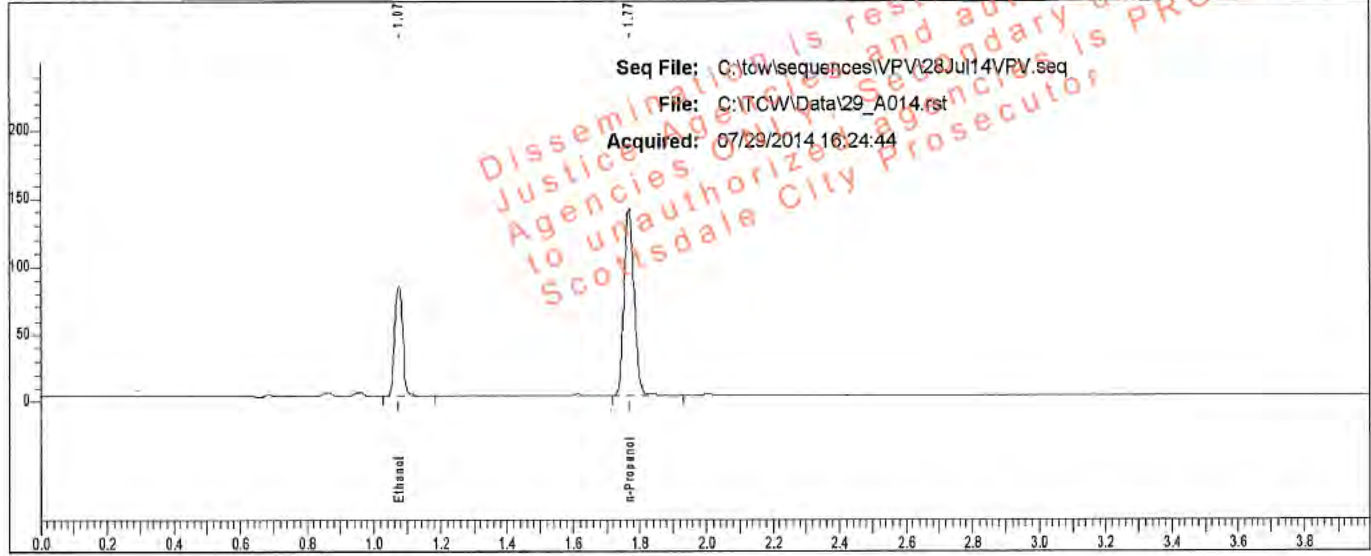

Rt	Area	Peak	g/100
1.075	135054	Ethanol	0.1323
1.769	290155	n-Propanol	

Sample: L14- [REDACTED]

Vial #: 14

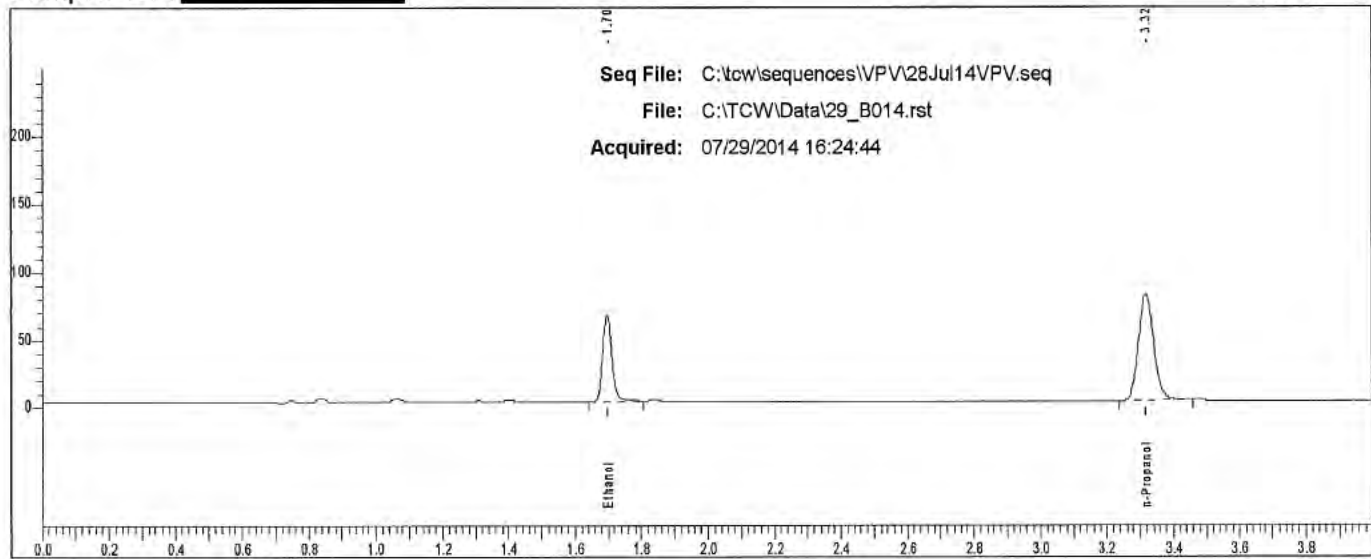

Rt	Area	Peak
1.697	121145	Ethanol
3.316	251689	n-Propanol

Scottsdale P. D. Crime Lab: Dual Channel Blood Alcohol Report

Instrument: 650N9042002 Analyst: VPV

Sample: L14- [REDACTED]

Vial #: 15

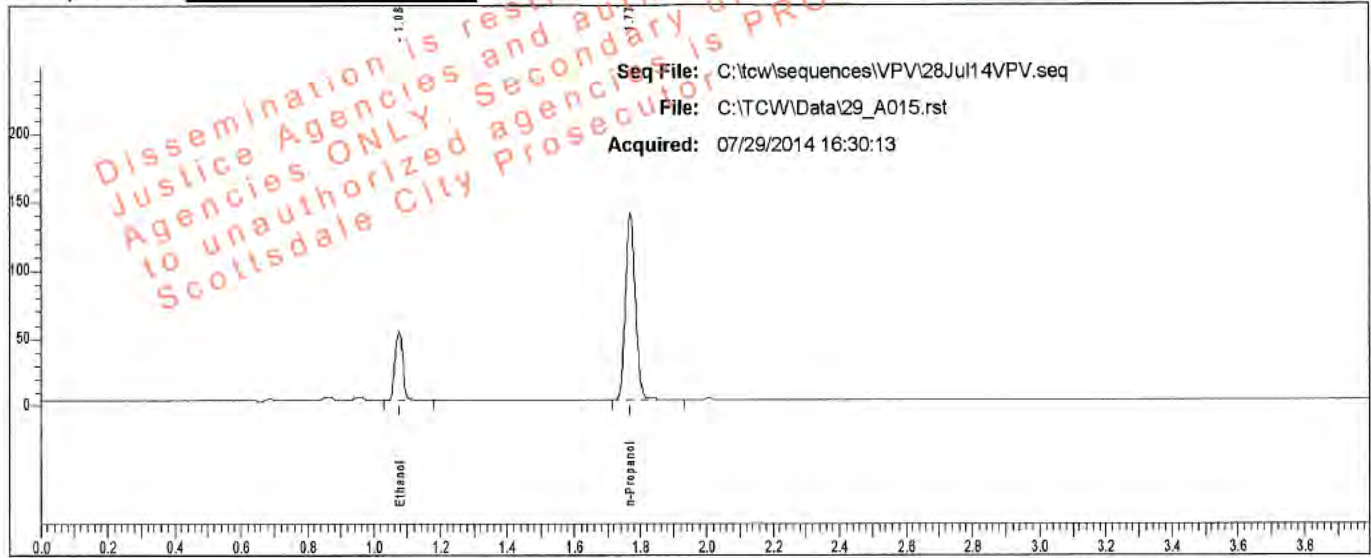

Rt	Area	Peak	g/100
1.076	83228	Ethanol	0.0828
1.770	287350	n-Propanol	

Sample: L14- [REDACTED]

Vial #: 15

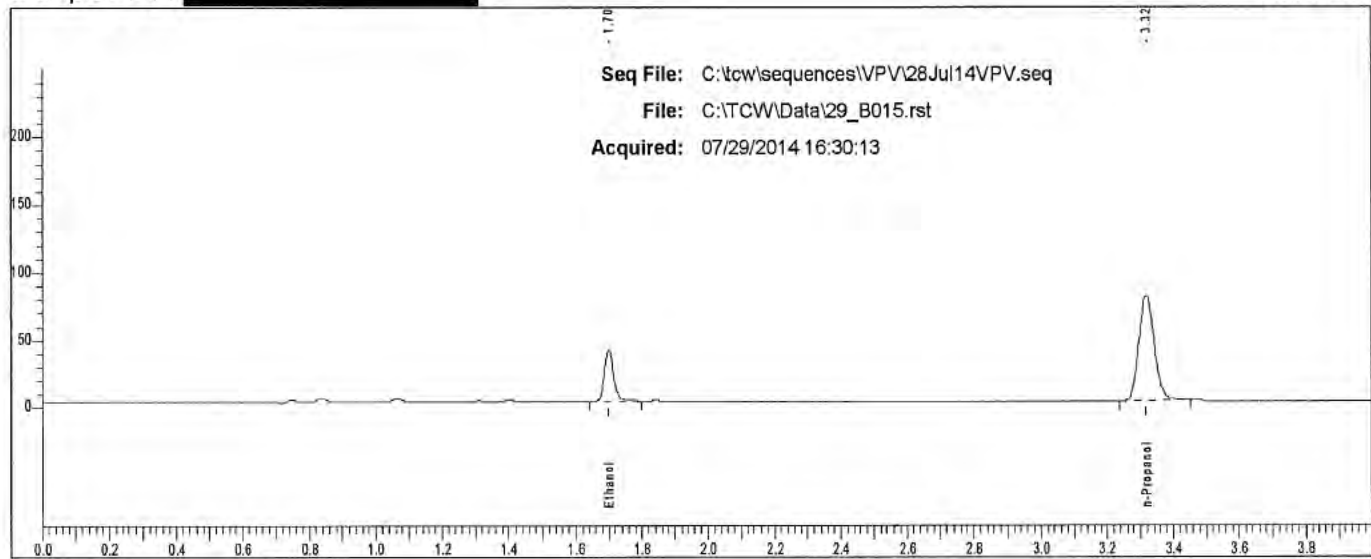

Rt	Area	Peak
1.699	74509	Ethanol
3.317	248567	n-Propanol

Scottsdale P. D. Crime Lab: Dual Channel Blood Alcohol Report

Instrument: 650N9042002 Analyst: VPV

Sample: L14- [REDACTED]

Vial #: 16

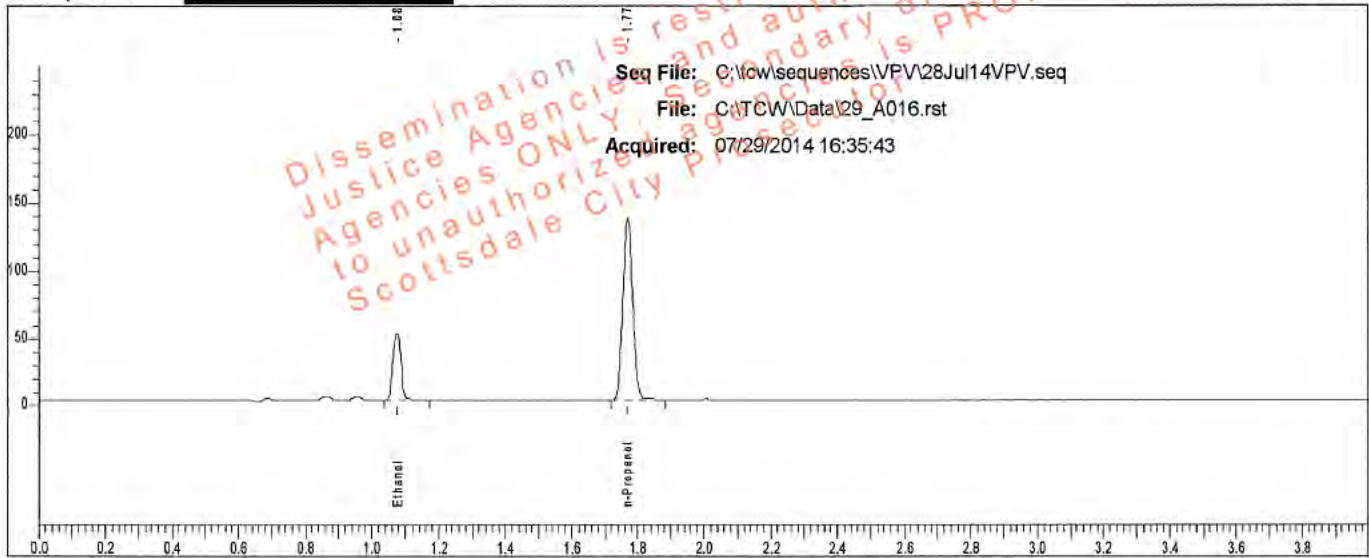

Rt	Area	Peak	g/100
1.076	81742	Ethanol	0.0829
1.770	281632	n-Propanol	

Sample: L14- [REDACTED]

Vial #: 16

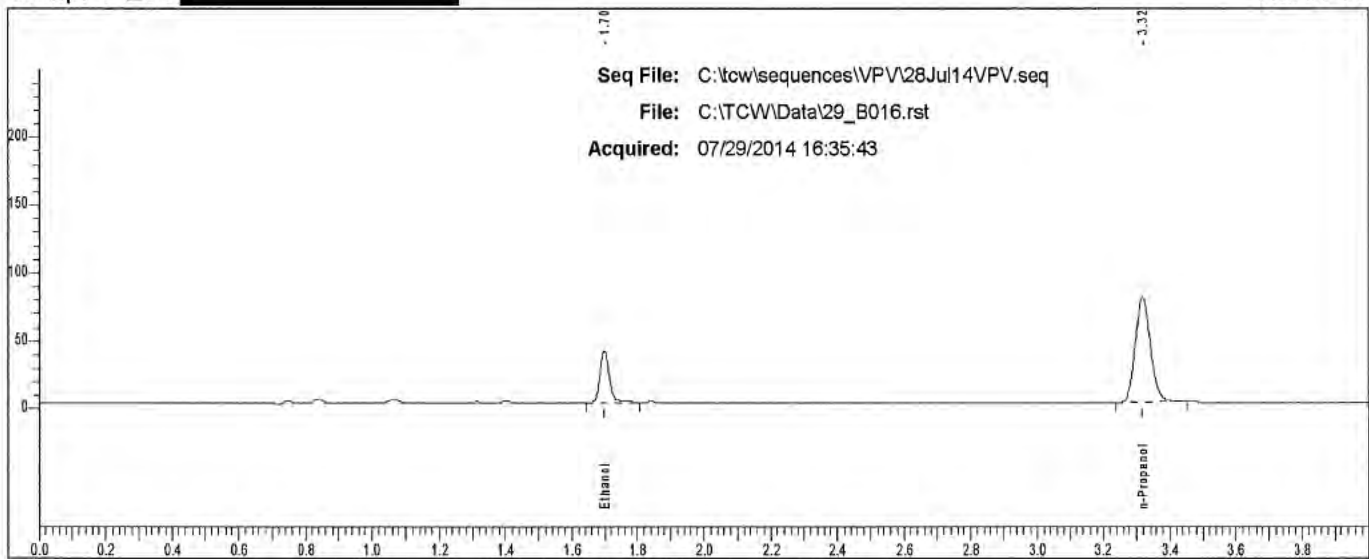

Rt	Area	Peak	g/100
1.699	73095	Ethanol	
3.317	243745	n-Propanol	

Scottsdale P. D. Crime Lab: Dual Channel Blood Alcohol Report

Instrument: 650N9042002 Analyst: VPV

Sample: L14- [REDACTED]

Vial #: 17

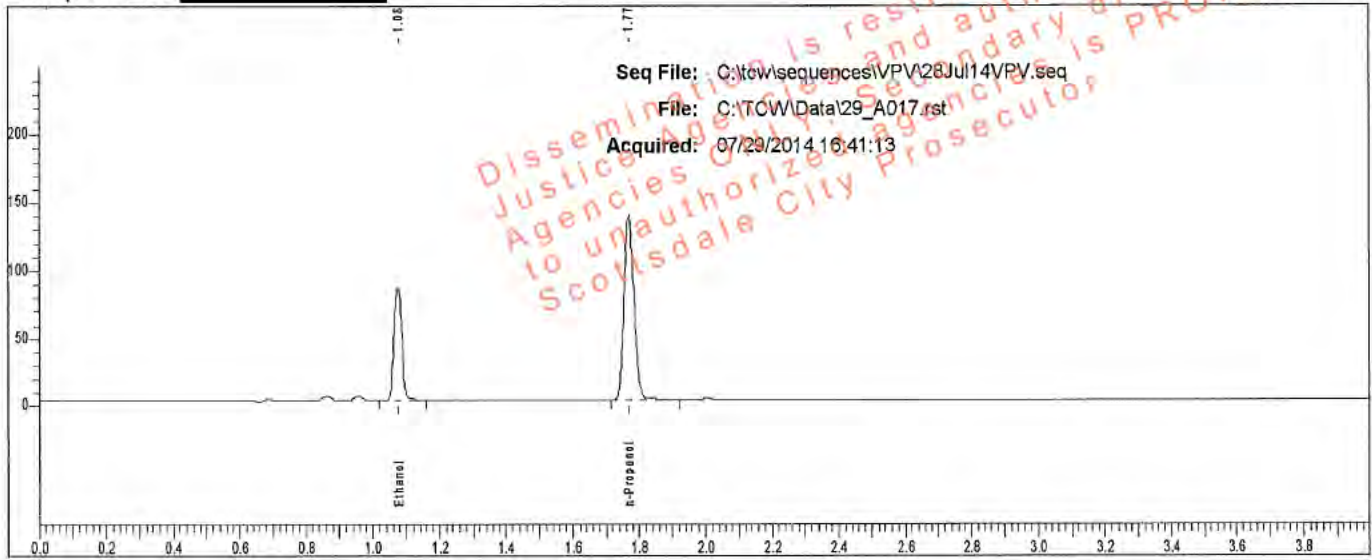

Rt	Area	Peak	g/100
1.076	138304	Ethanol	0.1374
1.770	285819	n-Propanol	

Sample: L14- [REDACTED]

Vial #: 17

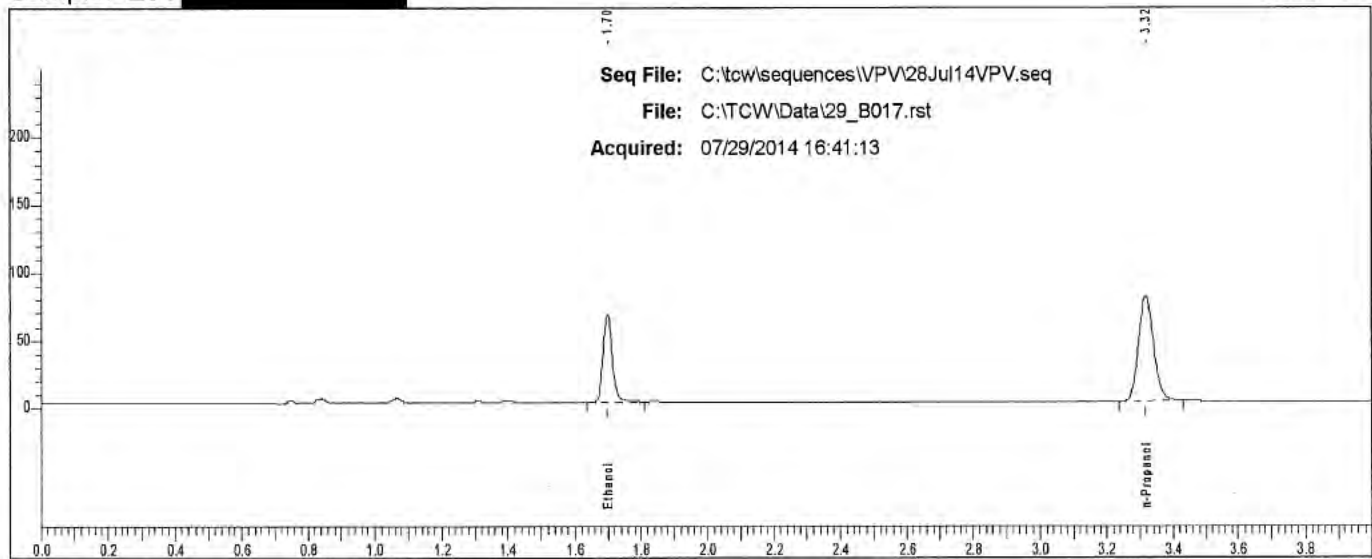

Rt	Area	Peak
1.698	124756	Ethanol
3.317	245140	n-Propanol

Scottsdale P. D. Crime Lab: Dual Channel Blood Alcohol Report

Instrument: 650N9042002 Analyst: VPV

Sample: L14- [REDACTED]

Vial #: 18

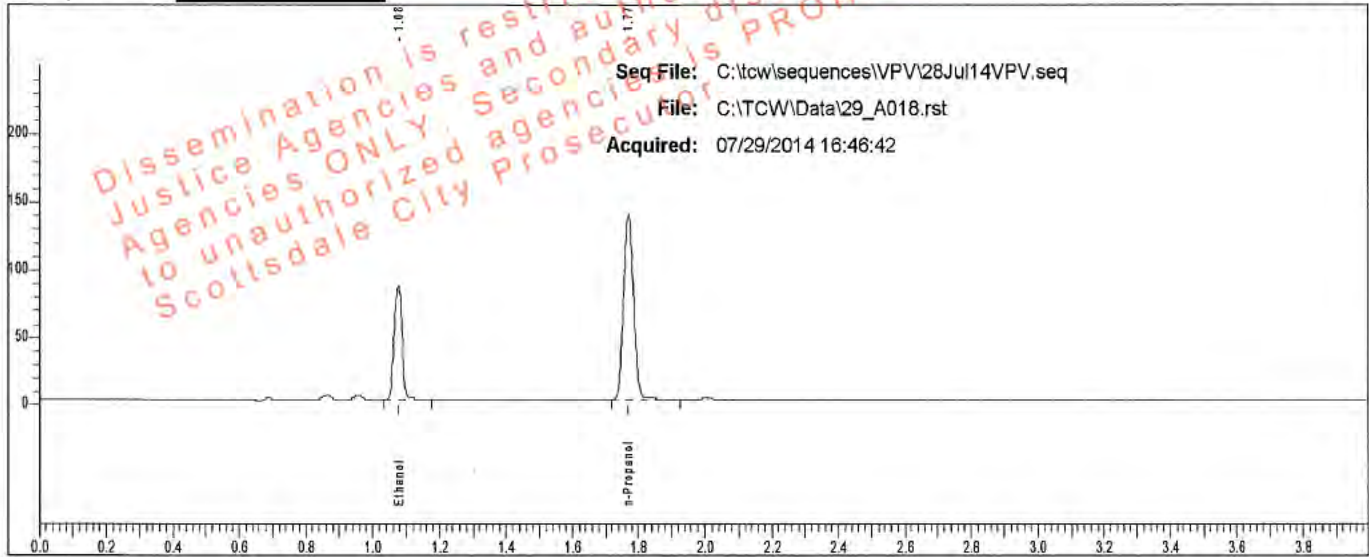

Rt	Area	Peak	g/100
1.076	139072	Ethanol	0.1379
1.770	286448	n-Propanol	

Sample: L14- [REDACTED]

Vial #: 18

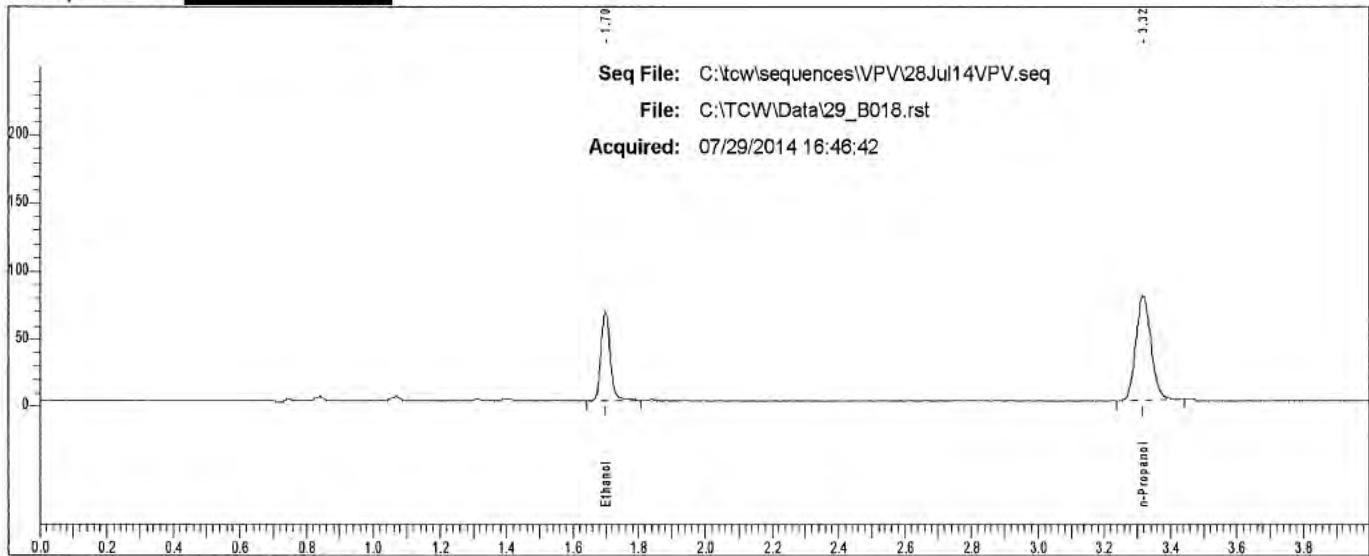

Rt	Area	Peak	g/100
1.699	124986	Ethanol	
3.318	246569	n-Propanol	

Scottsdale P. D. Crime Lab: Dual Channel Blood Alcohol Report

Instrument: 650N9042002 Analyst: VPV

Sample: L14- [REDACTED]

Vial #: 19

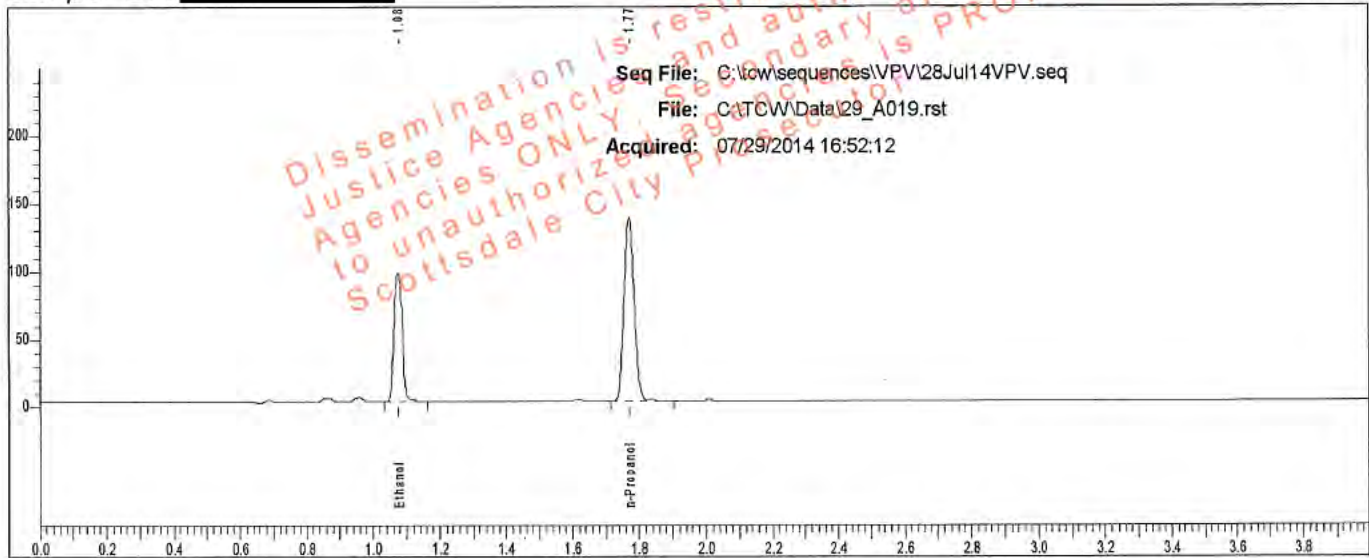

Rt	Area	Peak	g/100
1.076	157803	Ethanol	0.1583
1.770	282779	n-Propanol	

Sample: L14- [REDACTED]

Vial #: 19

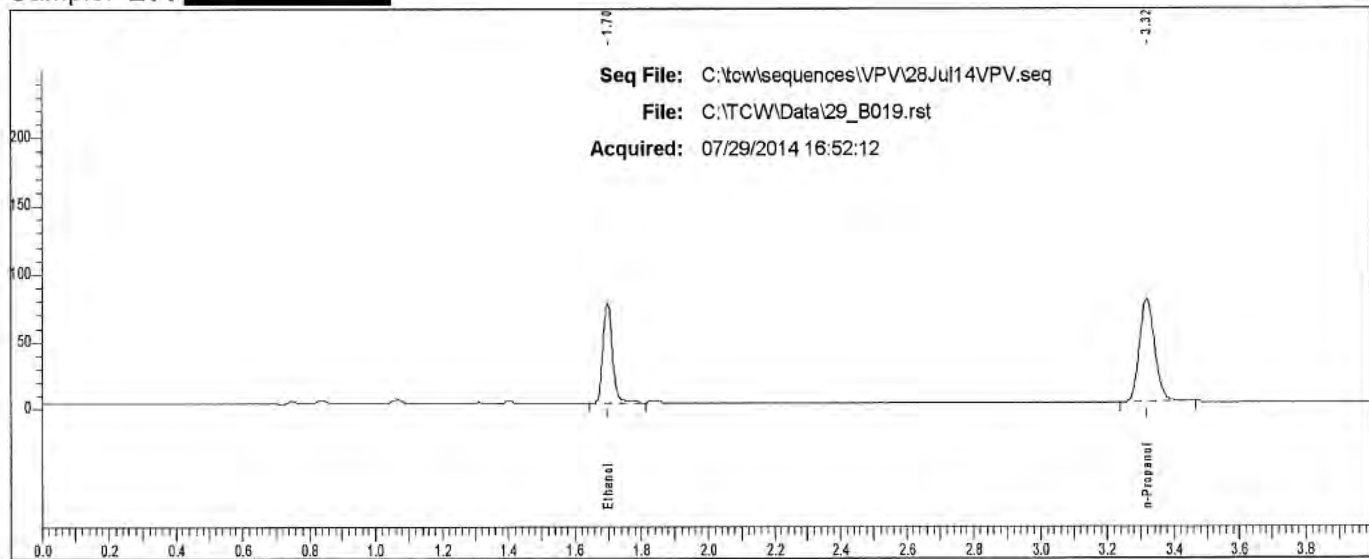

Rt	Area	Peak
1.698	141739	Ethanol
3.318	244534	n-Propanol

Scottsdale P. D. Crime Lab: Dual Channel Blood Alcohol Report

Instrument: 650N9042002 Analyst: VPV

Sample: L14- [REDACTED]

Vial #: 20

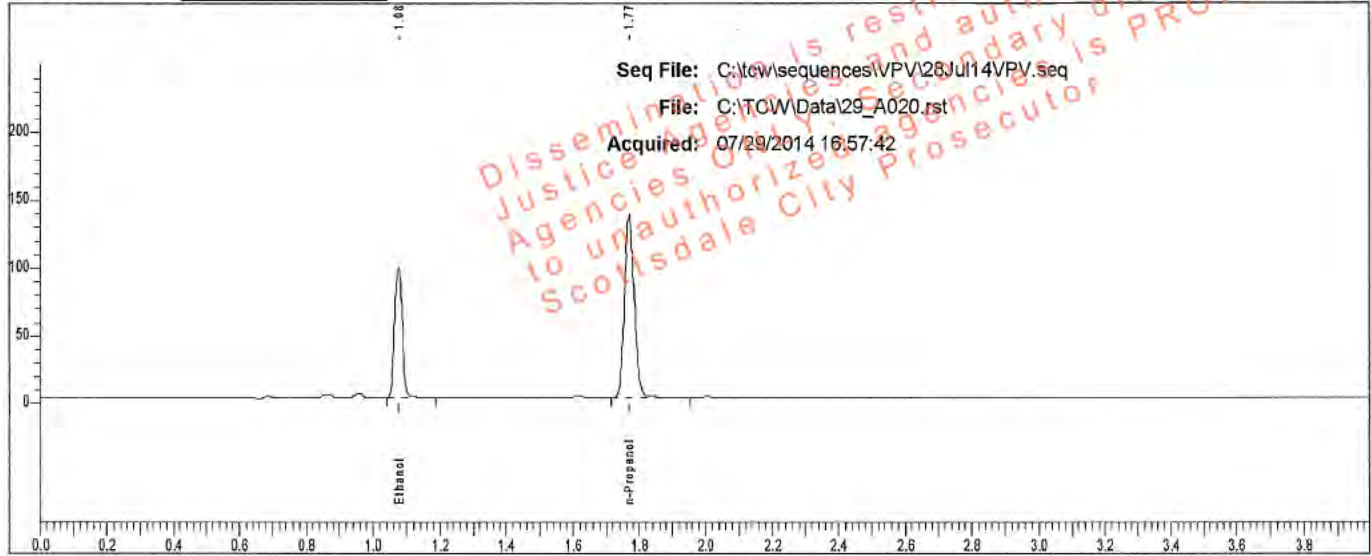

Rt	Area	Peak	g/100
1.076	157852	Ethanol	0.1588
1.770	282053	n-Propanol	

Sample: L14- [REDACTED]

Vial #: 20

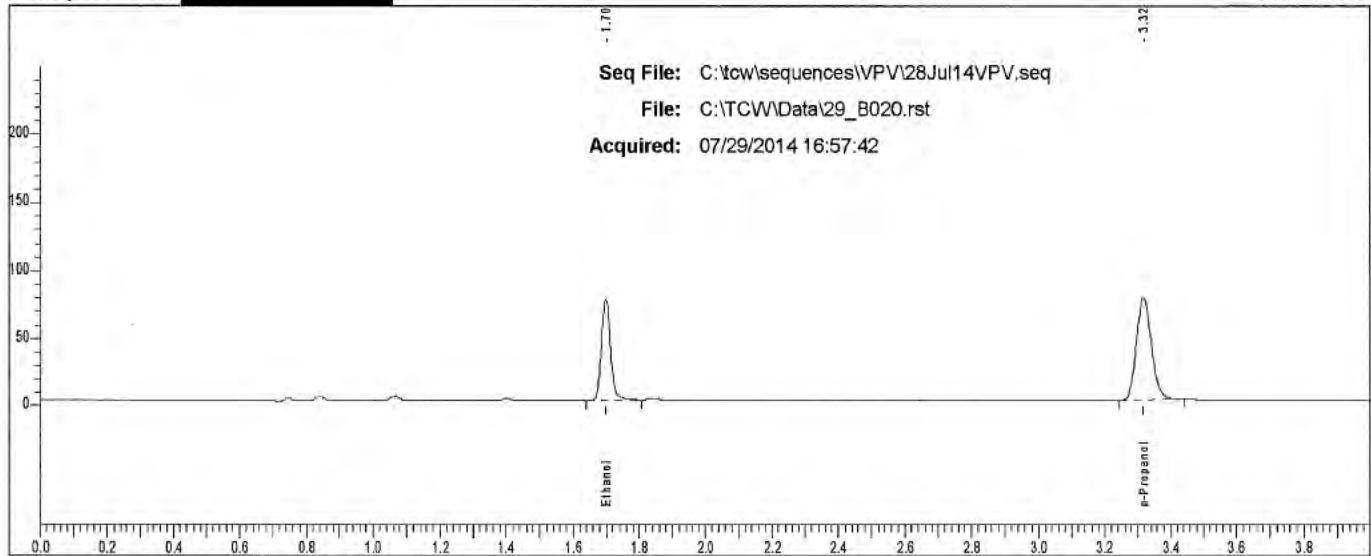

Rt	Area	Peak
1.698	141463	Ethanol
3.316	243208	n-Propanol

Scottsdale P. D. Crime Lab: Dual Channel Blood Alcohol Report

Instrument: 650N9042002 Analyst: VPV

Sample: L14- [redacted]

Vial #: 21

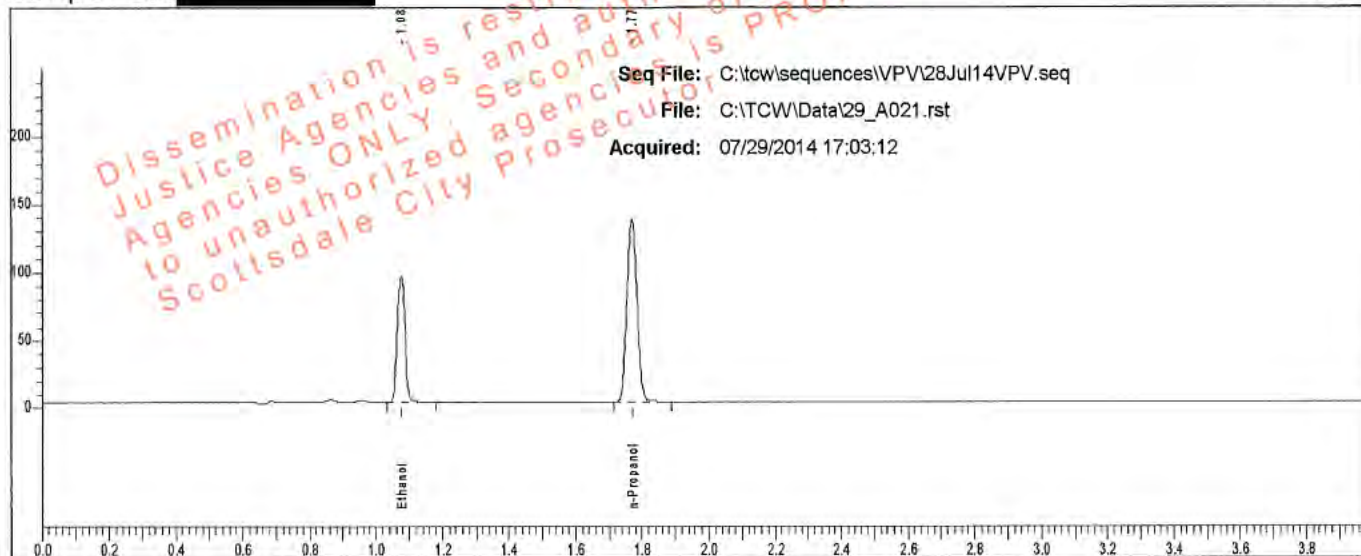

Rt	Area	Peak	g/100
1.077	153730	Ethanol	0.1551
1.770	281187	n-Propanol	

Sample: L14- [redacted]

Vial #: 21

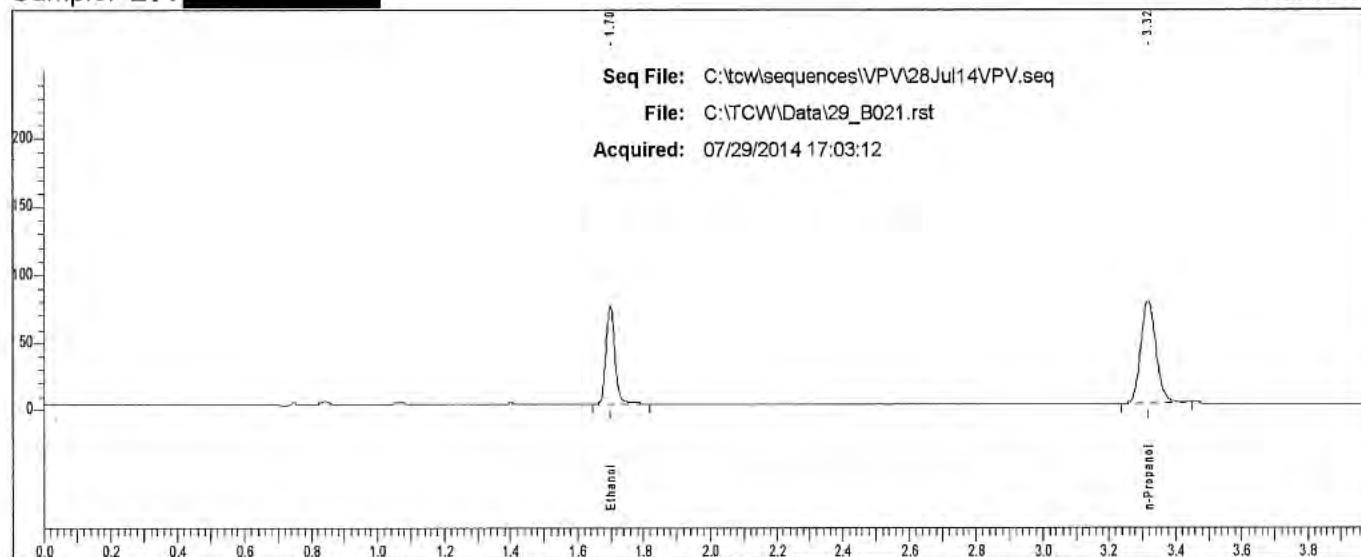

Rt	Area	Peak
1.699	138216	Ethanol
3.318	243169	n-Propanol

Scottsdale P. D. Crime Lab: Dual Channel Blood Alcohol Report

Instrument: 650N9042002 Analyst: VPV

Sample: L14- [REDACTED]

Vial #: 22

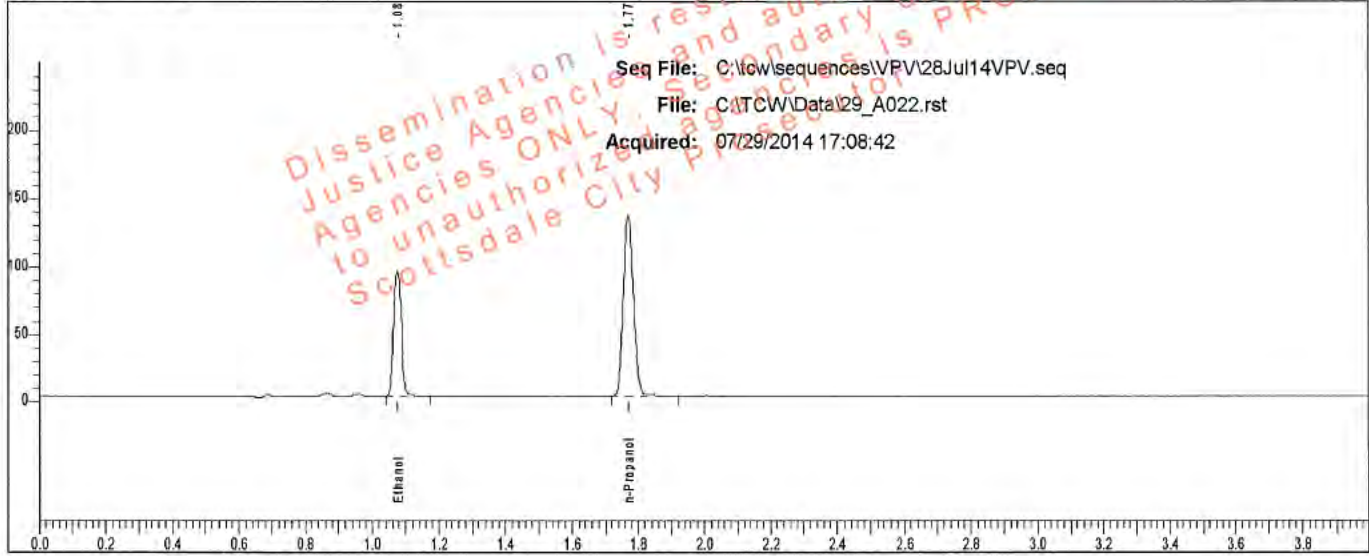

Rt	Area	Peak	g/100
1.077	153049	Ethanol	0.1553
1.771	279554	n-Propanol	

Sample: L14- [REDACTED]

Vial #: 22

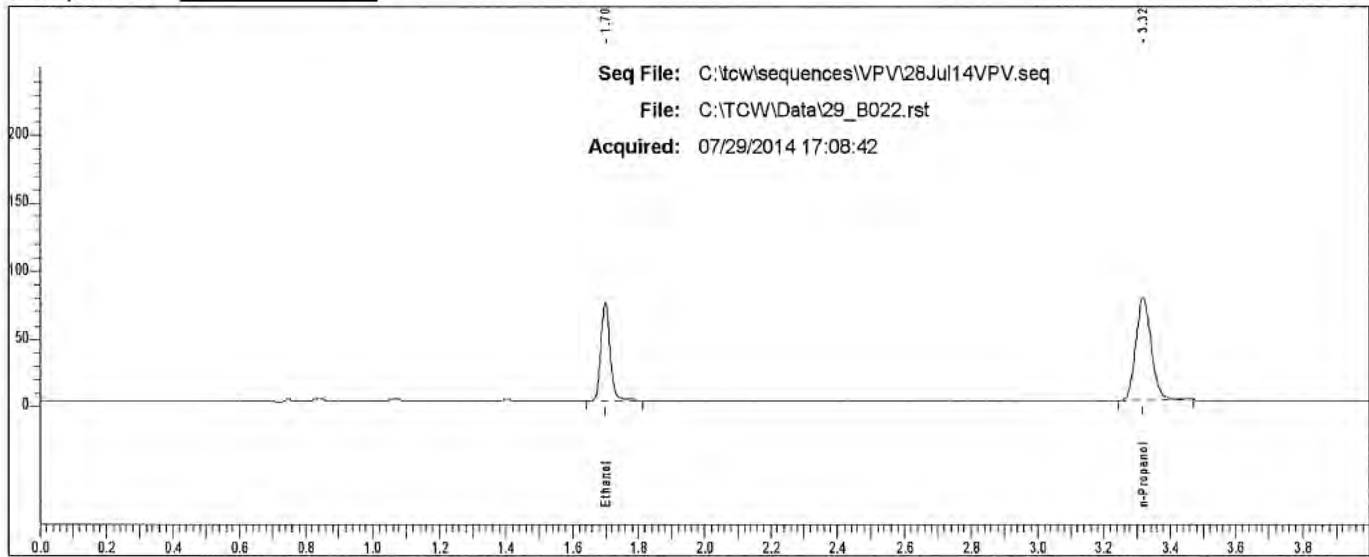

Rt	Area	Peak
1.699	137739	Ethanol
3.317	242552	n-Propanol

Scottsdale P. D. Crime Lab: Dual Channel Blood Alcohol Report

Instrument: 650N9042002 Analyst: VPV

Sample: L14- [REDACTED]

Vial #: 23

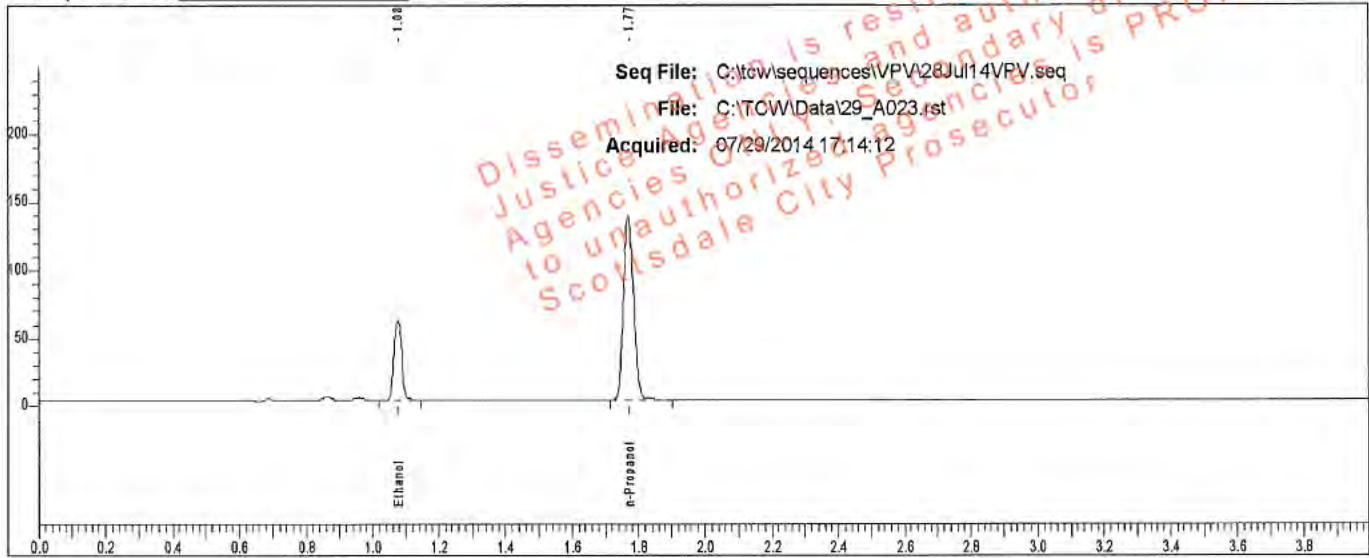

Rt	Area	Peak	g/100
1.077	97036	Ethanol	0.0973
1.771	284336	n-Propanol	

Sample: L14- [REDACTED]

Vial #: 23

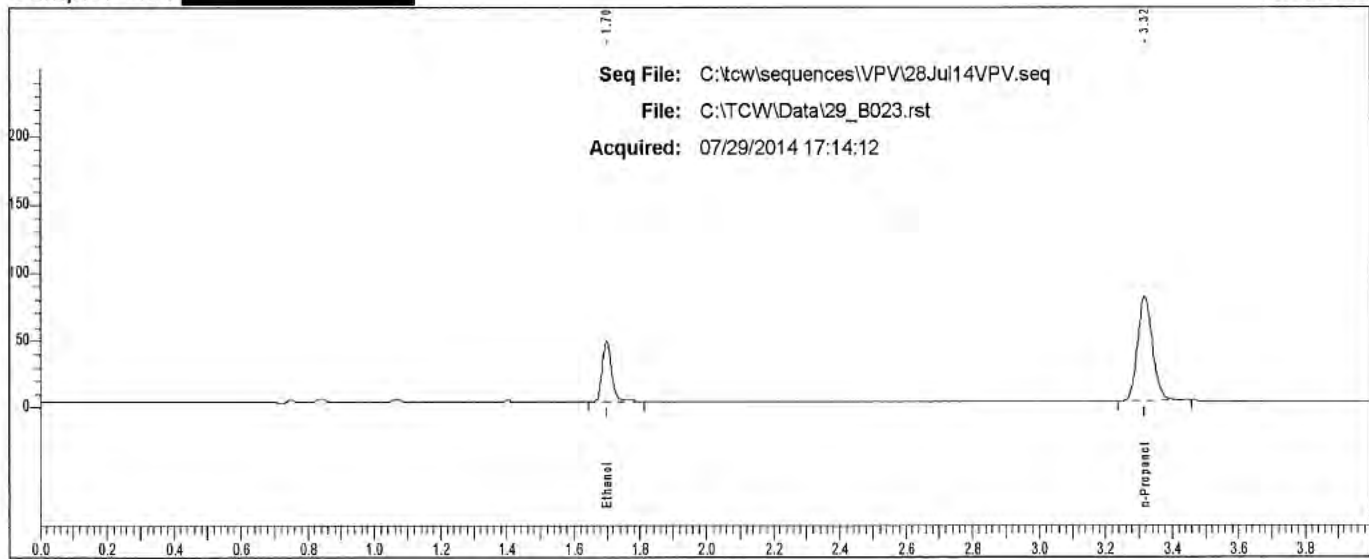

Rt	Area	Peak
1.699	87366	Ethanol
3.318	246196	n-Propanol

Scottsdale P. D. Crime Lab: Dual Channel Blood Alcohol Report

Instrument: 650N9042002 Analyst: VPV

Sample: L14- [redacted]

Vial #: 24

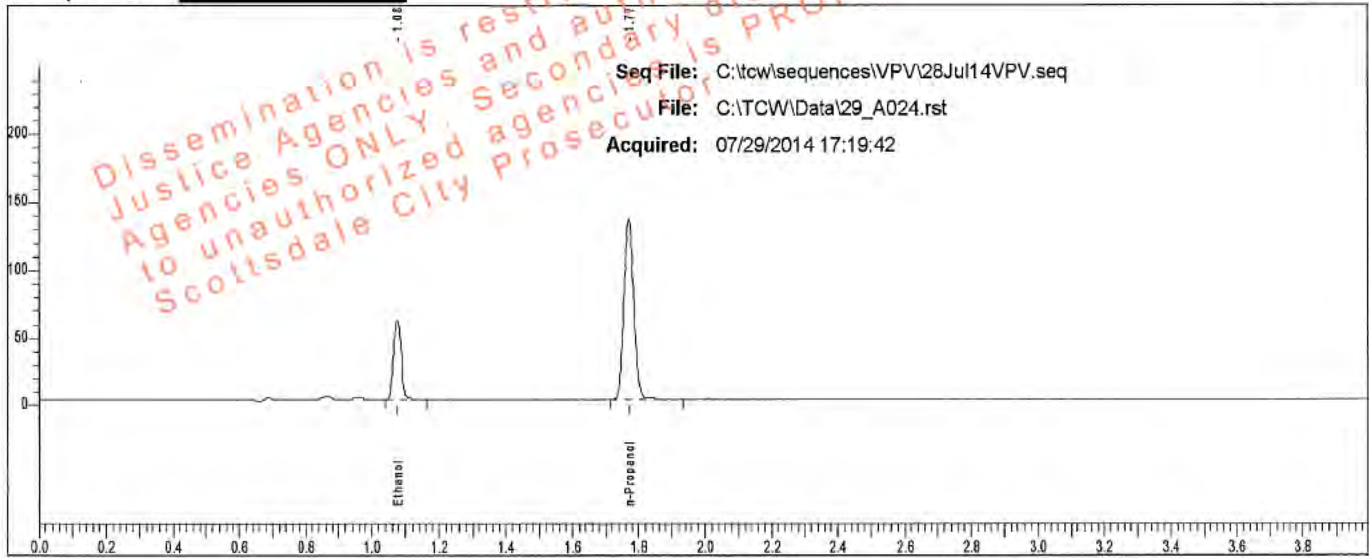

Rt	Area	Peak	g/100
1.076	96218	Ethanol	0.0978
1.770	280609	n-Propanol	

Sample: L14- [redacted]

Vial #: 24

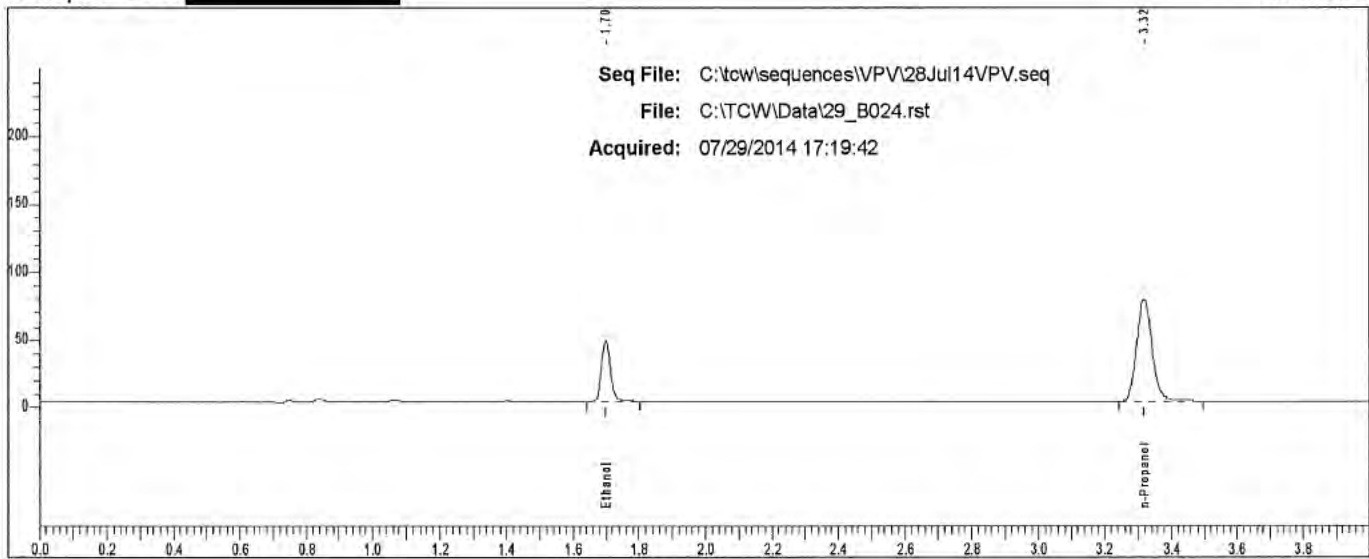

Rt	Area	Peak	g/100
1.699	86313	Ethanol	
3.317	244788	n-Propanol	

Scottsdale P. D. Crime Lab: Dual Channel Blood Alcohol Report

Instrument: 650N9042002 Analyst: VPV

Sample: L14- [REDACTED]

Vial #: 25

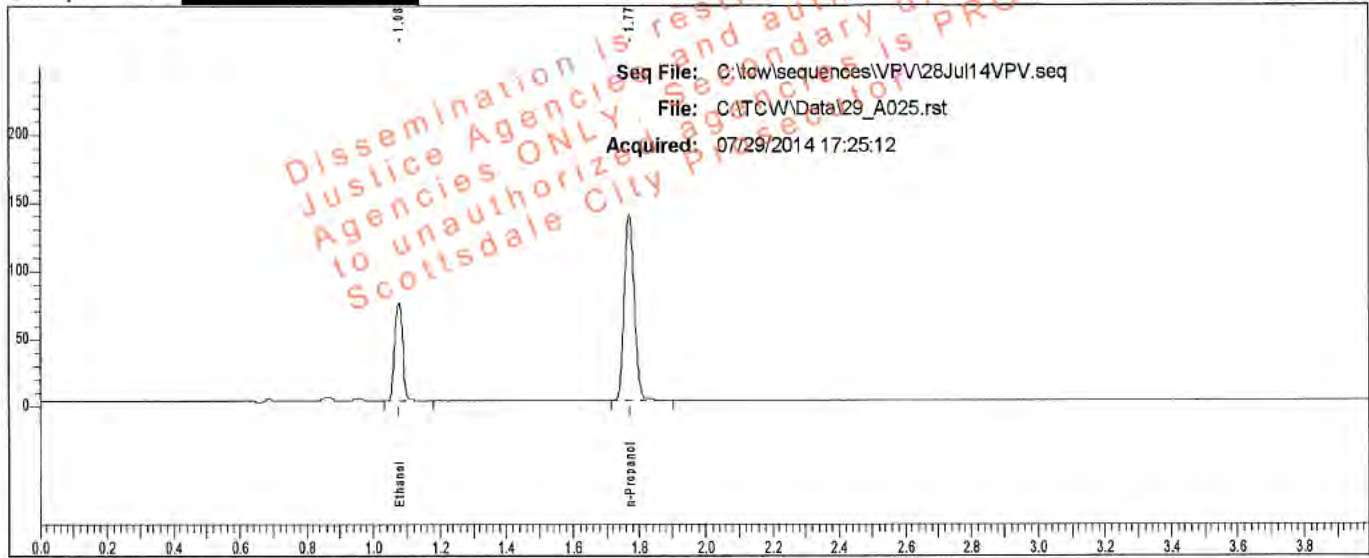

Rt	Area	Peak	g/100
1.077	118797	Ethanol	0.1183
1.770	285772	n-Propanol	

Sample: L14- [REDACTED]

Vial #: 25

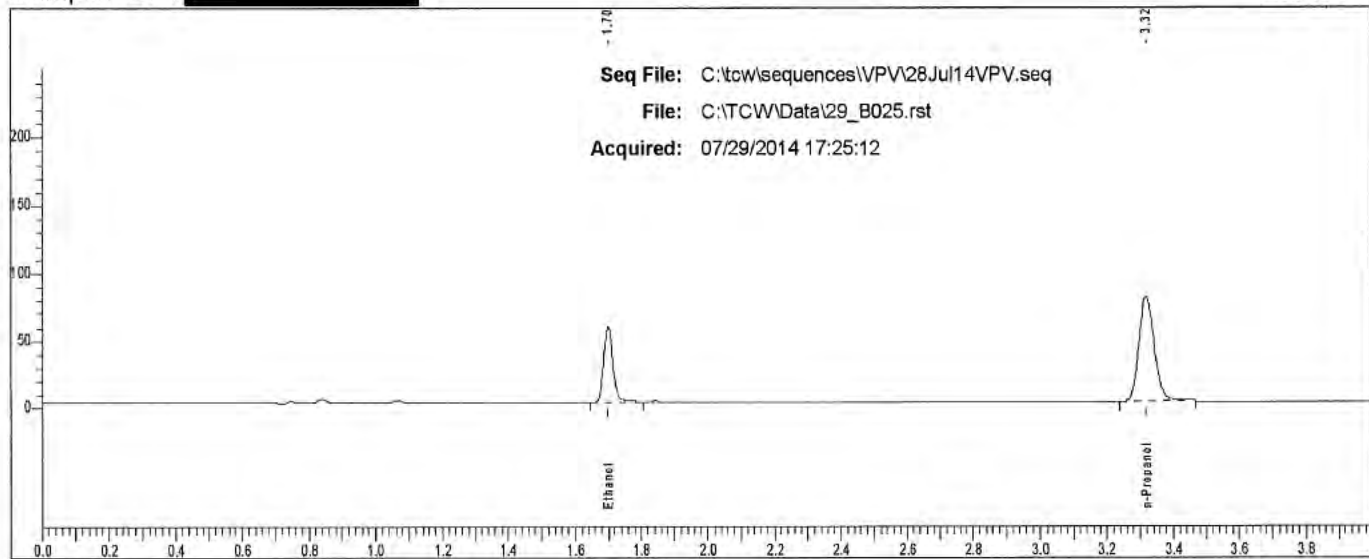

Rt	Area	Peak
1.699	106252	Ethanol
3.317	247912	n-Propanol

Scottsdale P. D. Crime Lab: Dual Channel Blood Alcohol Report

Instrument: 650N9042002 Analyst: VPV

Sample: L14- [REDACTED]

Vial #: 26

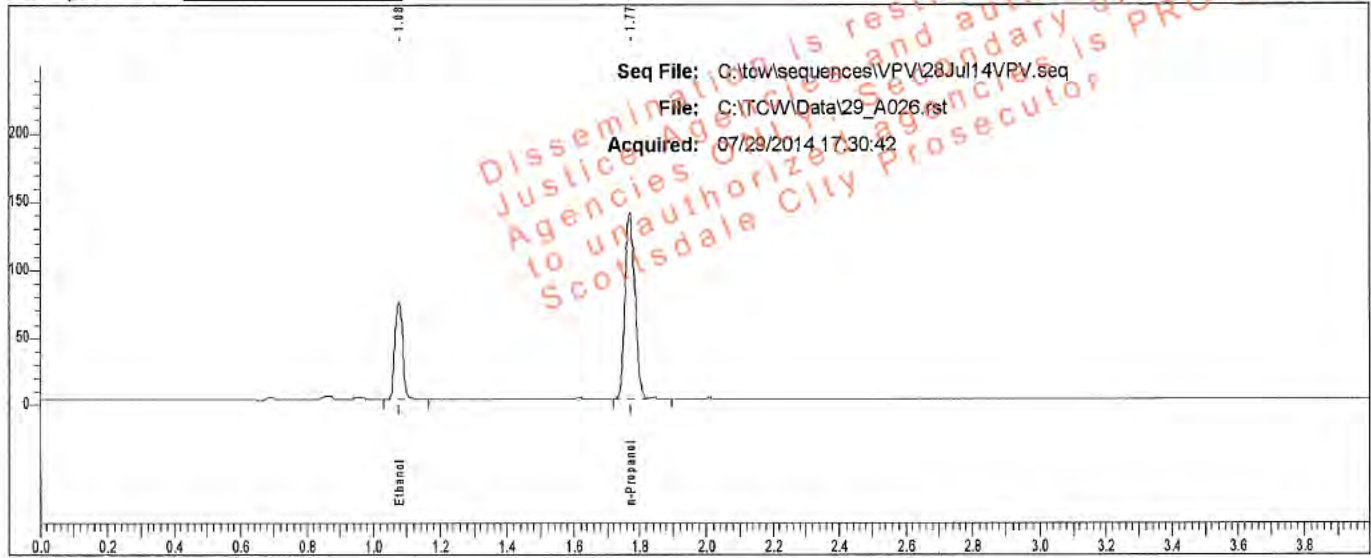

Rt	Area	Peak	g/100
1.077	119527	Ethanol	0.1178
1.771	288736	n-Propanol	

Sample: L14- [REDACTED]

Vial #: 26

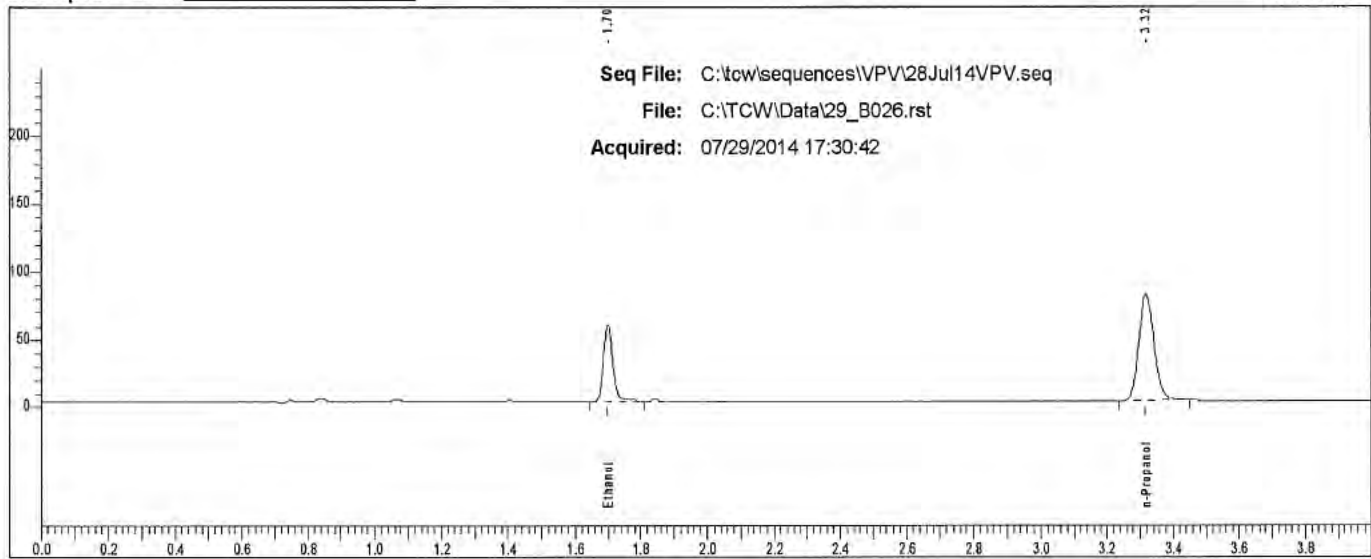

Rt	Area	Peak
1.700	107148	Ethanol
3.318	249444	n-Propanol

Scottsdale P. D. Crime Lab: Dual Channel Blood Alcohol Report

Instrument: 650N9042002 Analyst: VPV

Sample: L14 [REDACTED]

Vial #: 27

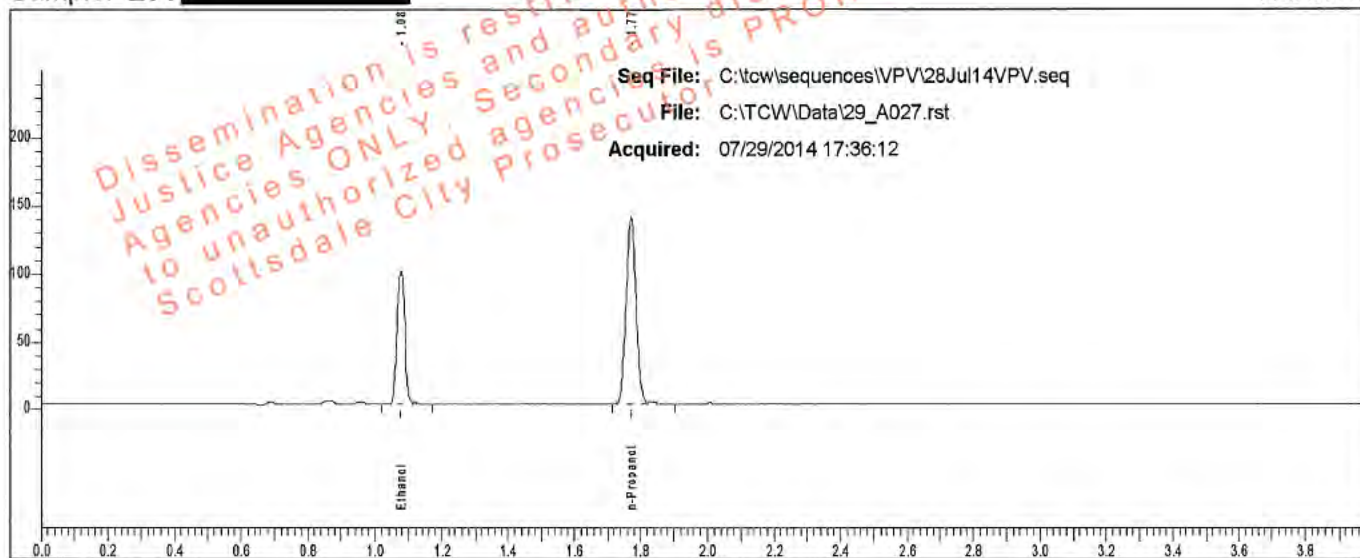

Rt	Area	Peak	g/100
1.077	161432	Ethanol	0.1595
1.771	287214	n-Propanol	

Sample: L14 [REDACTED]

Vial #: 27

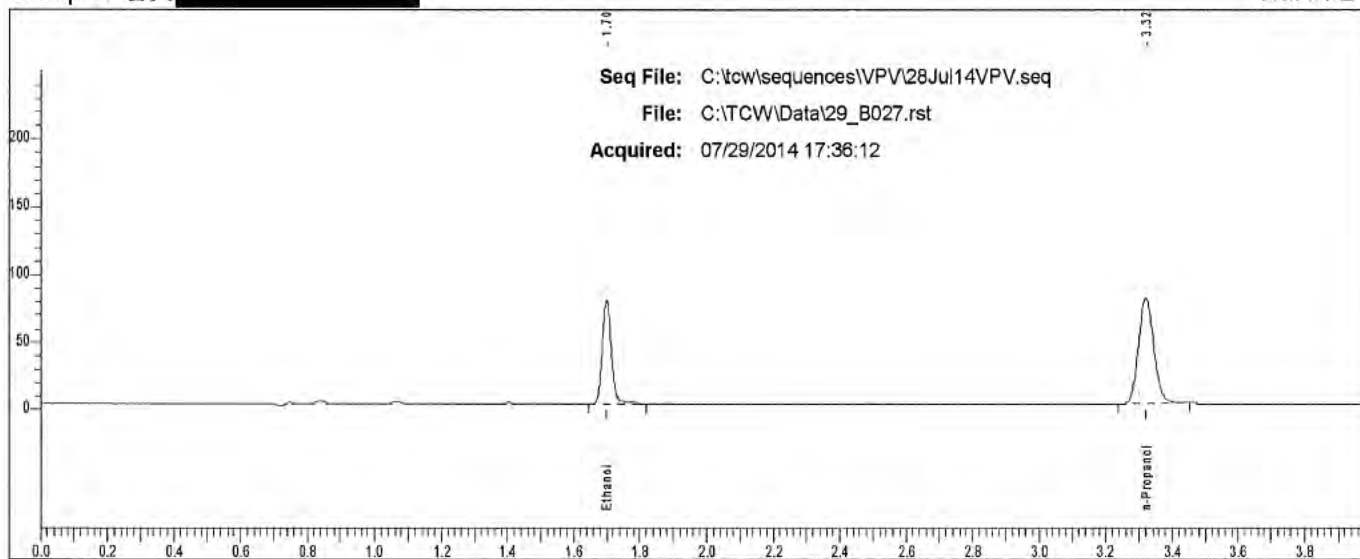

Rt	Area	Peak
1.699	145505	Ethanol
3.320	247893	n-Propanol

Scottsdale P. D. Crime Lab: Dual Channel Blood Alcohol Report

Instrument: 650N9042002 Analyst: VPV

Sample: L14 [REDACTED]

Vial #: 28

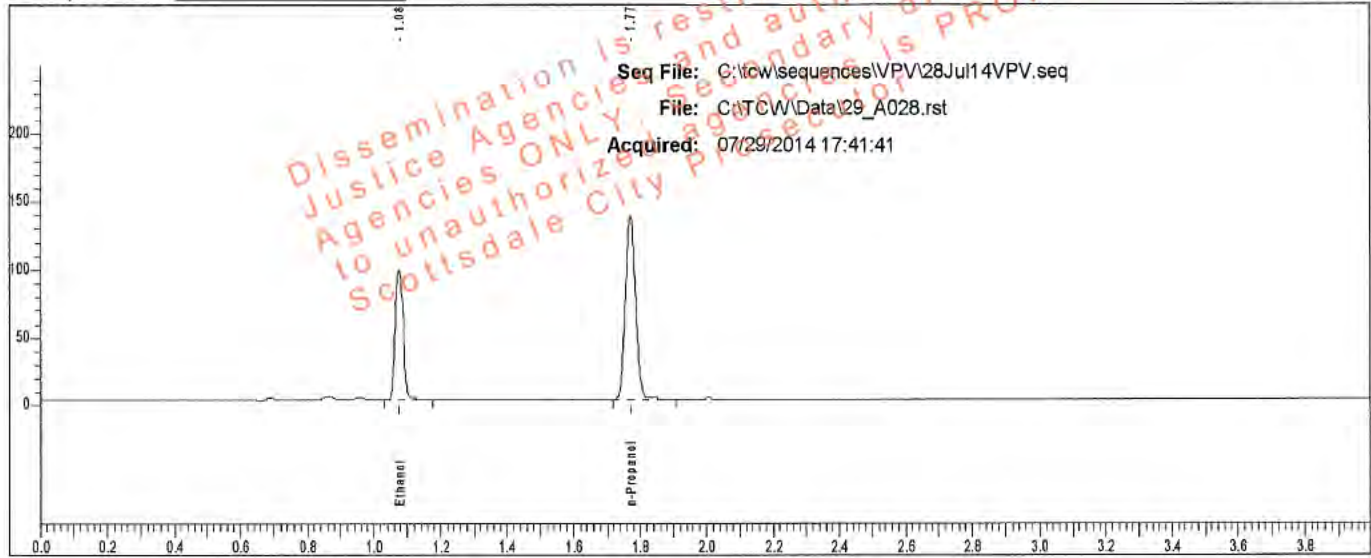

Rt	Area	Peak	g/100
1.077	159994	Ethanol	0.1598
1.771	284031	n-Propanol	

Sample: L14 [REDACTED]

Vial #: 28

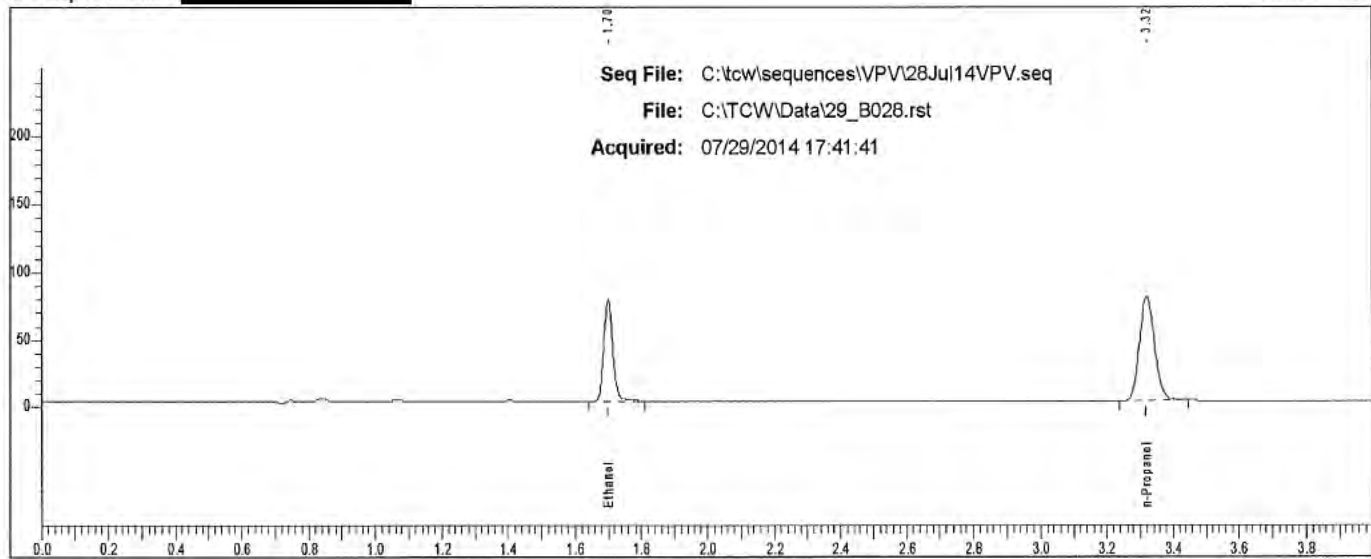

Rt	Area	Peak
1.700	143720	Ethanol
3.318	244565	n-Propanol

Scottsdale P. D. Crime Lab: Dual Channel Blood Alcohol Report

Instrument: 650N9042002 Analyst: VPV

Sample: L14 [REDACTED]

Vial #: 29

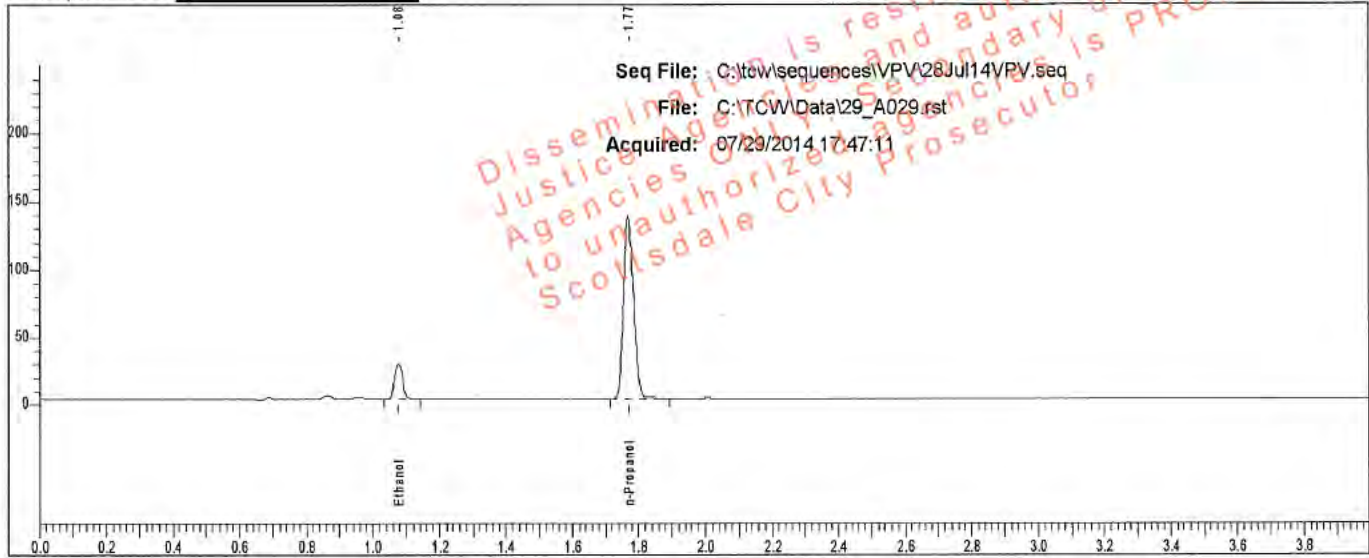

Rt	Area	Peak	g/100
1.077	42652	Ethanol	0.0437
1.771	282464	n-Propanol	

Sample: L14 [REDACTED]

Vial #: 29

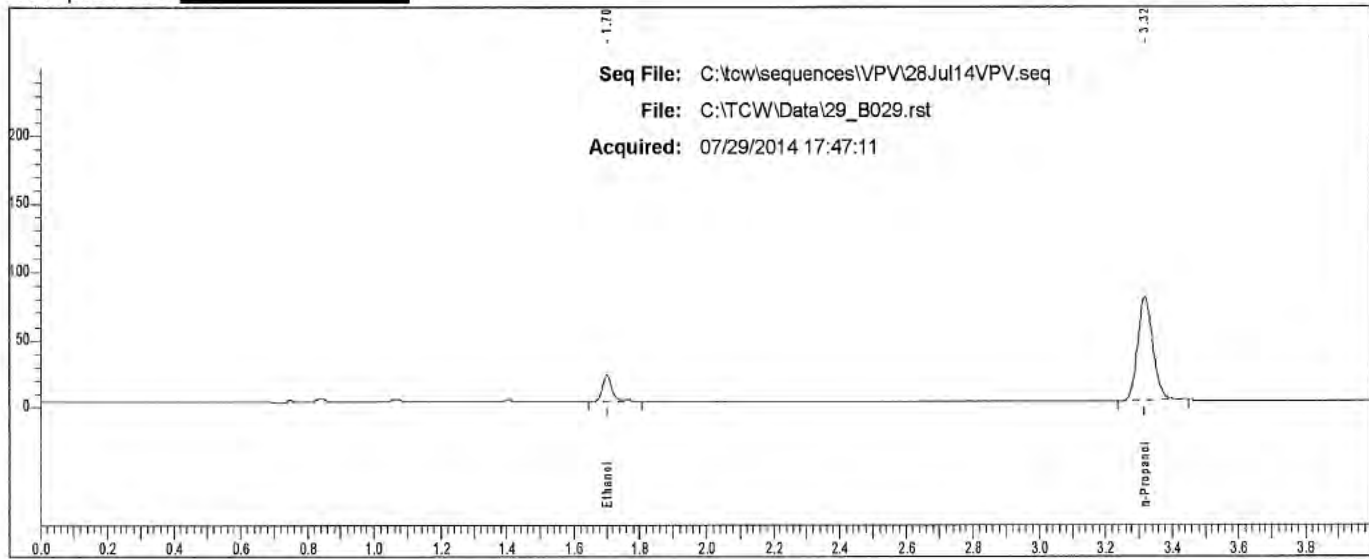

Rt	Area	Peak
1.701	38458	Ethanol
3.319	243912	n-Propanol

Scottsdale P. D. Crime Lab: Dual Channel Blood Alcohol Report

Instrument: 650N9042002 Analyst: VPV

Sample: L14- [REDACTED]

Vial #: 30

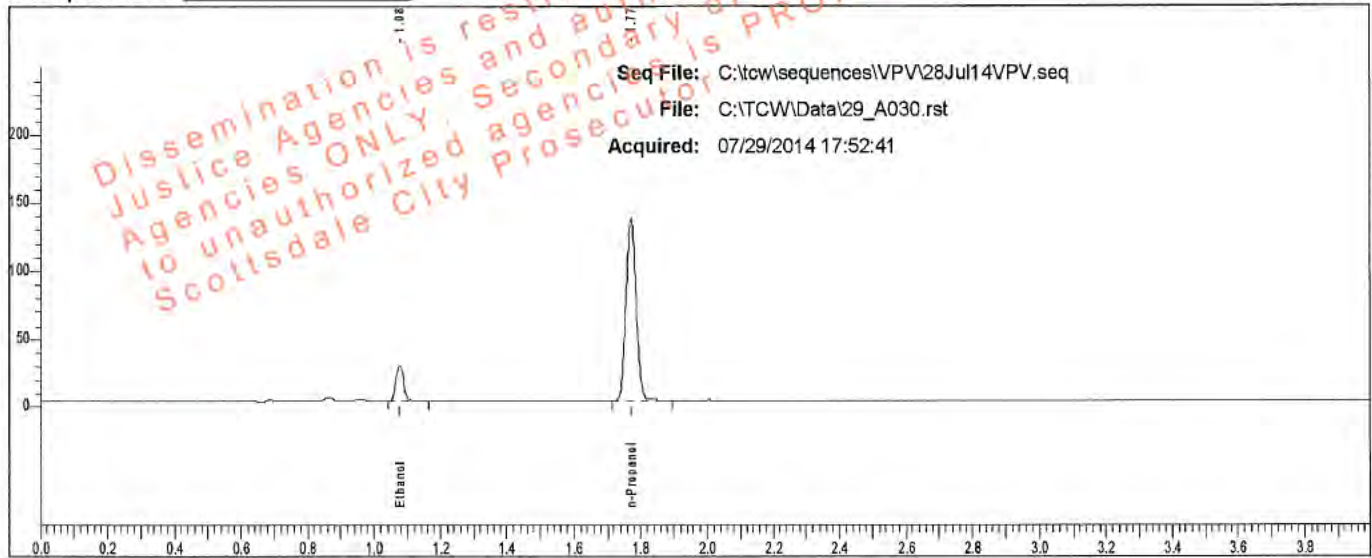

Rt	Area	Peak	g/100
1.077	42636	Ethanol	0.0439
1.771	281597	n-Propanol	

Sample: L14- [REDACTED]

Vial #: 30

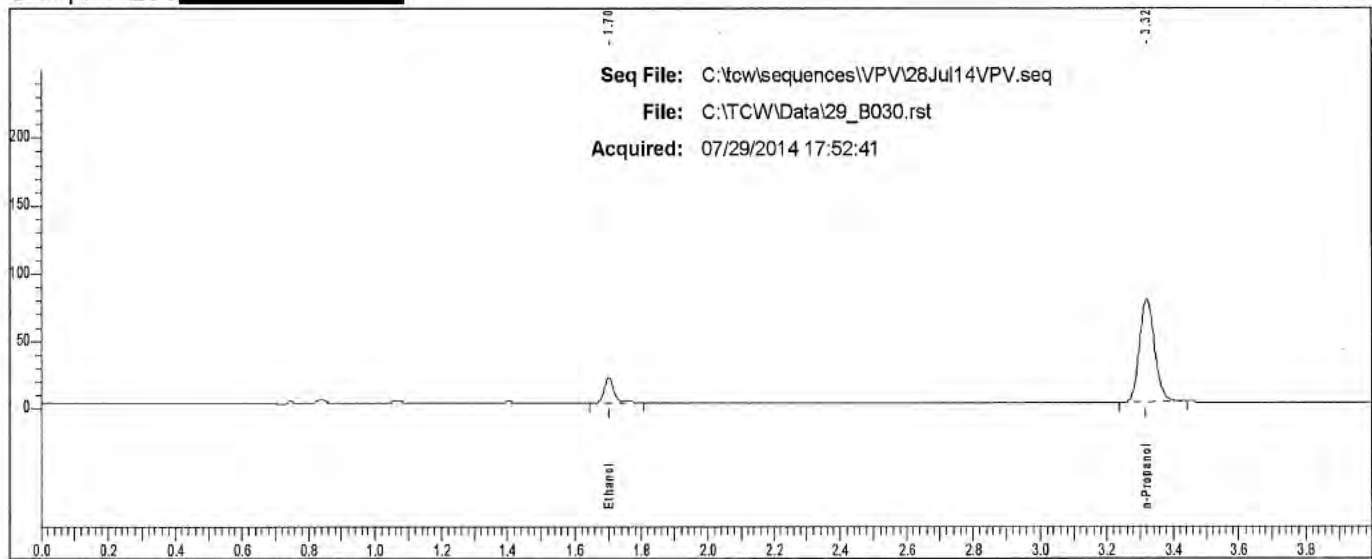

Rt	Area	Peak
1.701	38189	Ethanol
3.319	242083	n-Propanol

Scottsdale P. D. Crime Lab: Dual Channel Blood Alcohol Report

Instrument: 650N9042002 Analyst: VPV

Sample: L14- [REDACTED]

Vial #: 31

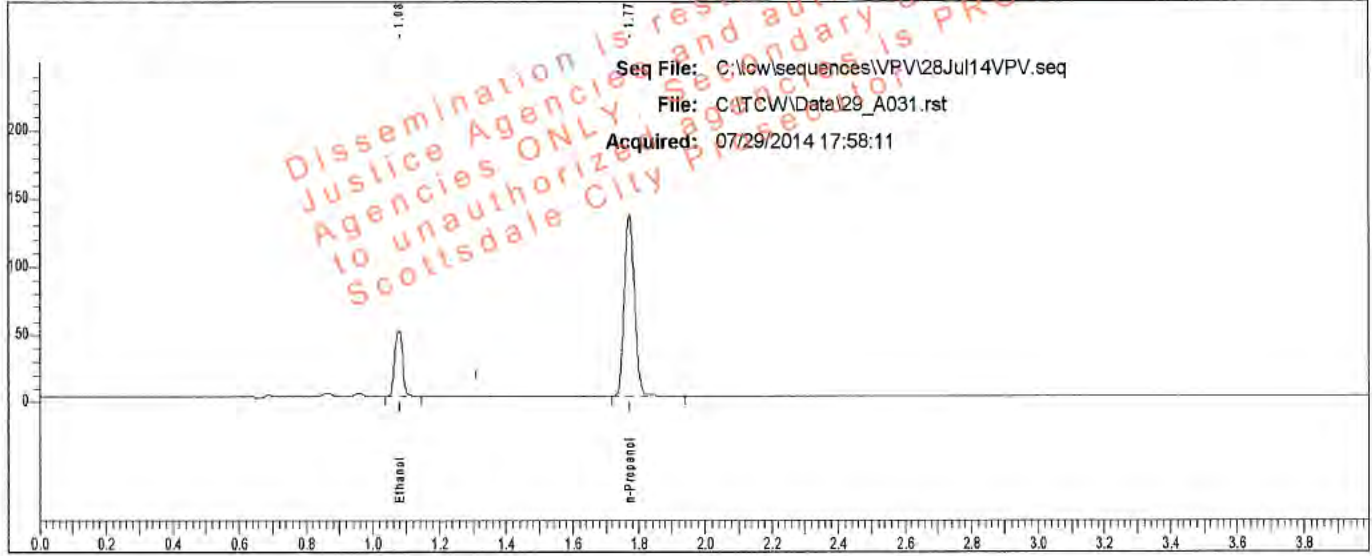

Rt	Area	Peak	g/100
1.078	80959	Ethanol	0.0822
1.772	281568	n-Propanol	

Sample: L14- [REDACTED]

Vial #: 31

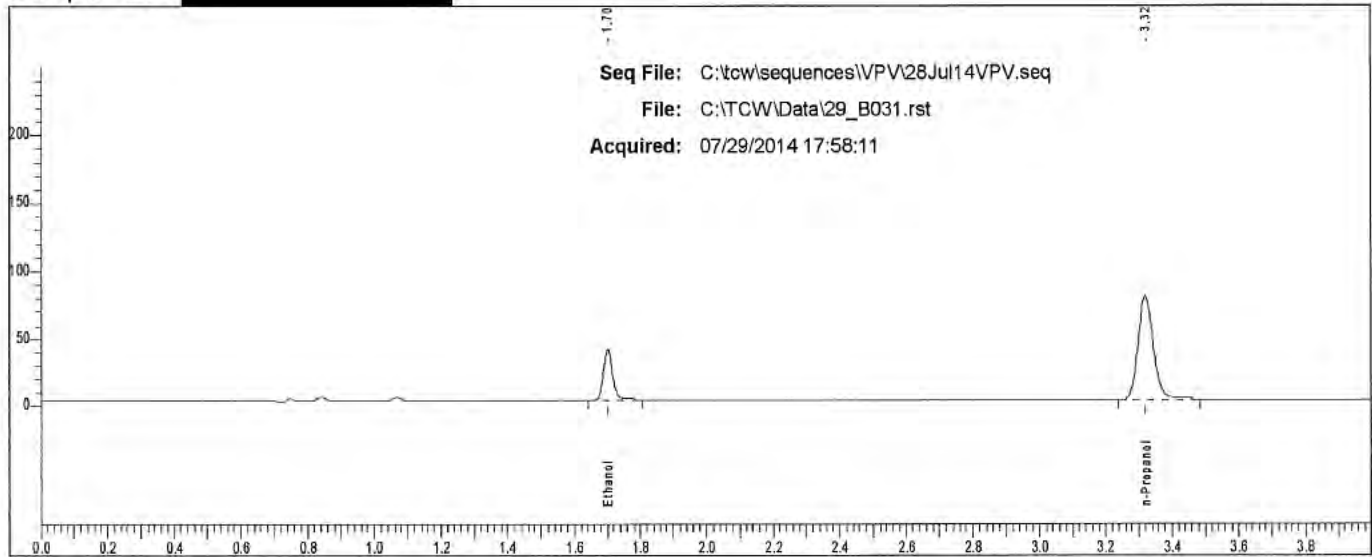

Rt	Area	Peak
1.701	72459	Ethanol
3.319	244623	n-Propanol

Scottsdale P. D. Crime Lab: Dual Channel Blood Alcohol Report

Instrument: 650N9042002 Analyst: VPV

Sample: L14- [REDACTED]

Vial #: 32

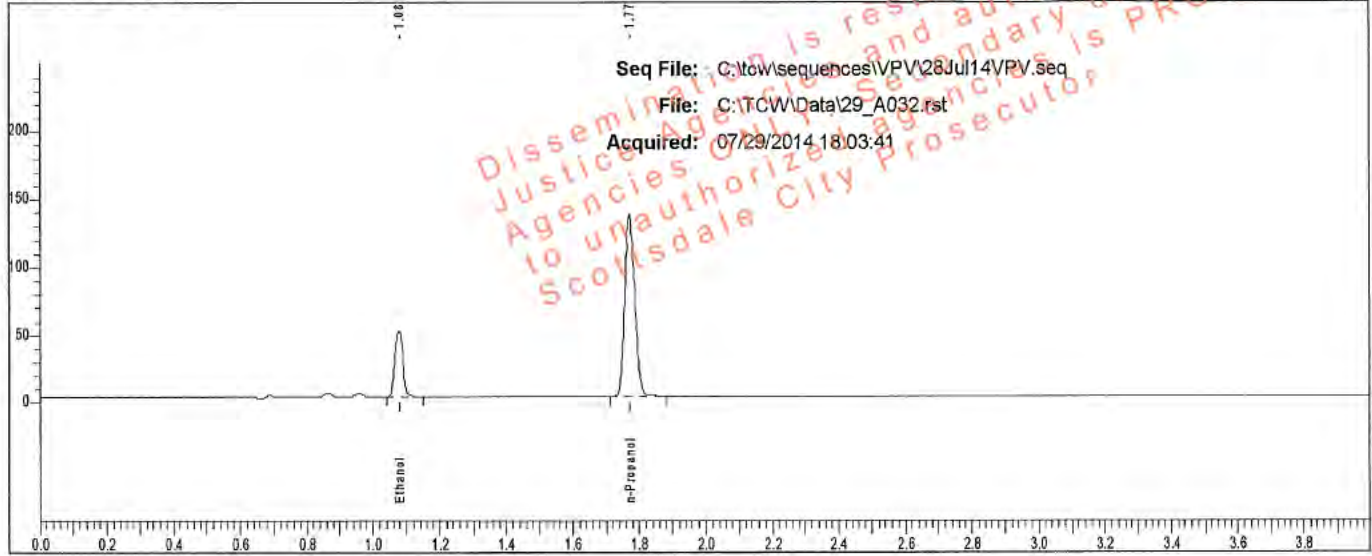

Rt	Area	Peak	g/100
1.078	81059	Ethanol	0.0822
1.772	281647	n-Propanol	

Sample: L14- [REDACTED]

Vial #: 32

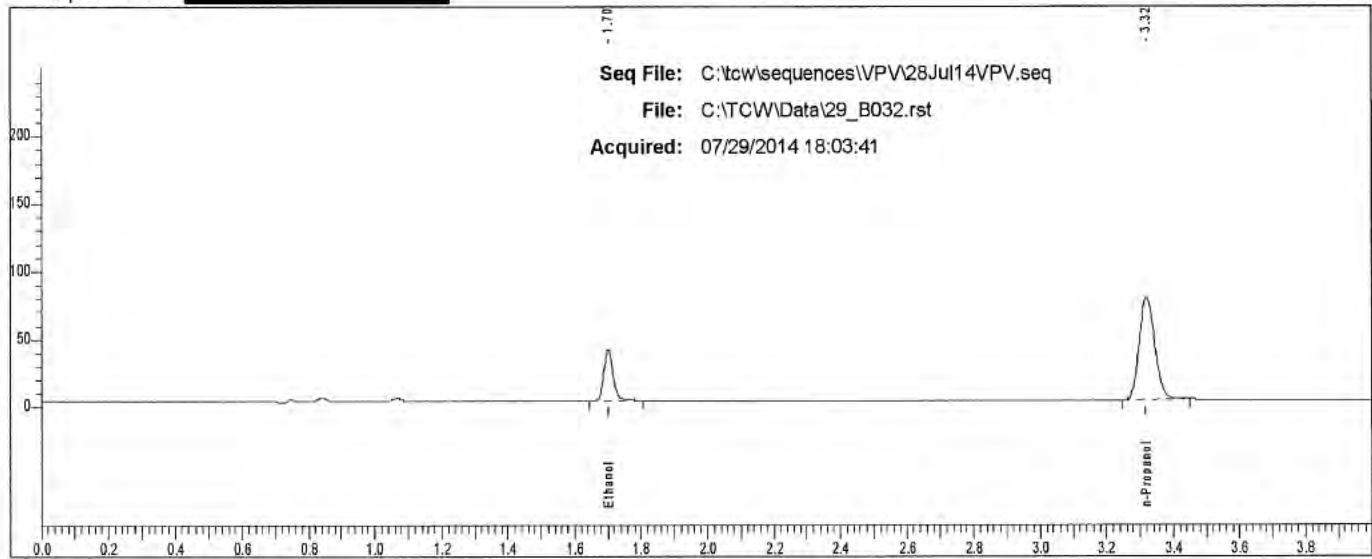

Rt	Area	Peak
1.701	72397	Ethanol
3.319	243144	n-Propanol

Scottsdale P. D. Crime Lab: Dual Channel Blood Alcohol Report

Instrument: 650N9042002 Analyst: VPV

Sample: L14- [REDACTED]

Vial #: 33

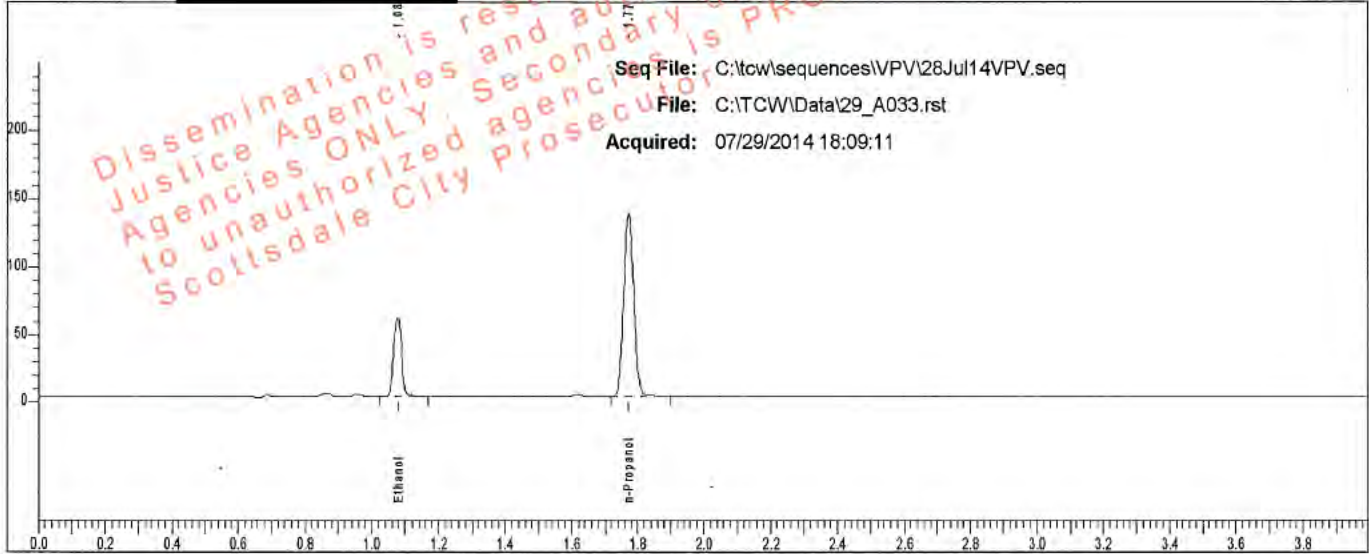

Rt	Area	Peak	g/100
1.078	97353	Ethanol	0.0979
1.772	283496	n-Propanol	

Sample: L14- [REDACTED]

Vial #: 33

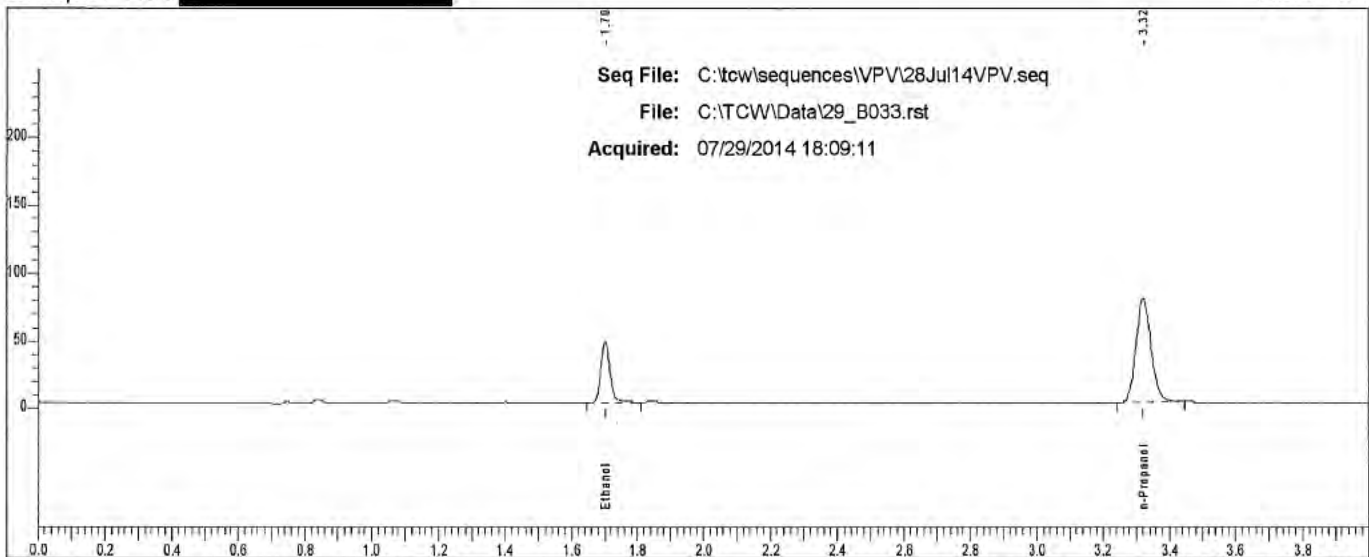

Rt	Area	Peak
1.701	86903	Ethanol
3.320	244228	n-Propanol

Scottsdale P. D. Crime Lab: Dual Channel Blood Alcohol Report

Instrument: 650N9042002 Analyst: VPV

Sample: L14- [redacted]

Vial #: 34

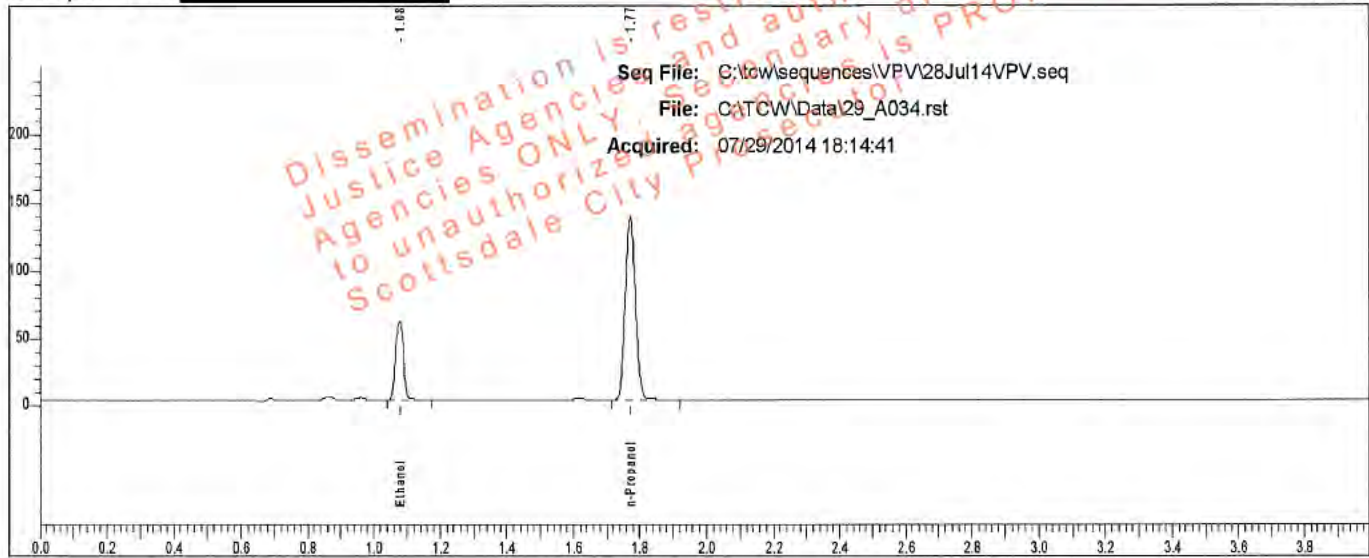

Rt	Area	Peak	g/100
1.078	97556	Ethanol	0.0978
1.772	284266	n-Propanol	

Sample: L14- [redacted]

Vial #: 34

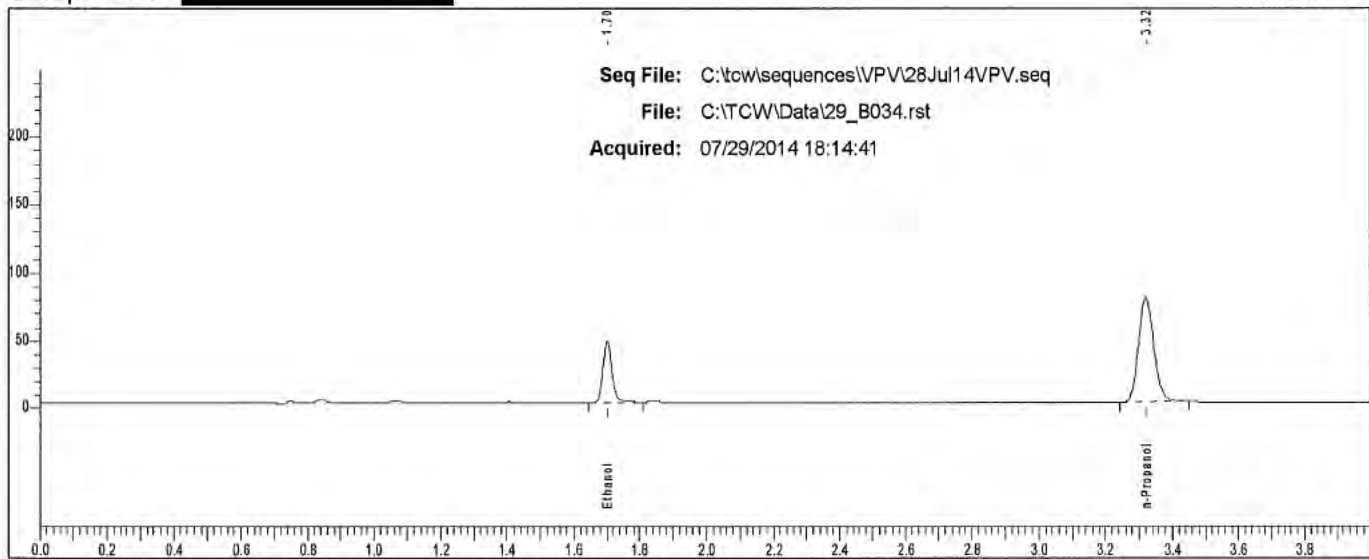

Rt	Area	Peak
1.701	87425	Ethanol
3.320	244936	n-Propanol

Scottsdale P. D. Crime Lab: Dual Channel Blood Alcohol Report

Instrument: 650N9042002 Analyst: VPV

Sample: L14- [REDACTED]

Vial #: 35

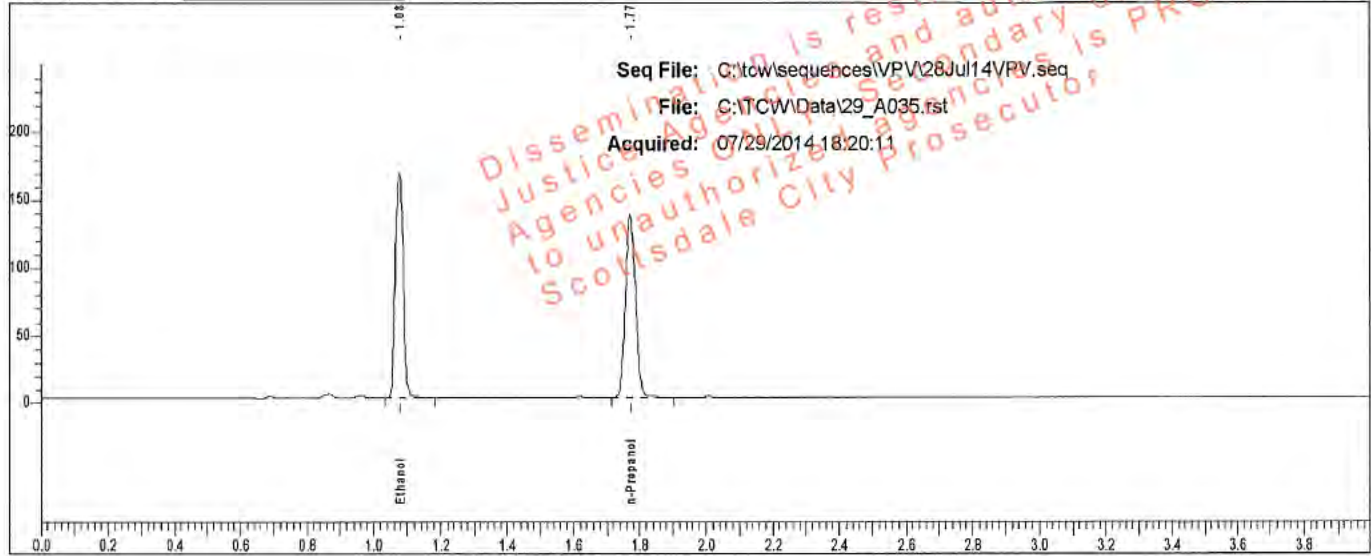

Rt	Area	Peak	g/100
1.078	277056	Ethanol	0.2747
1.772	285236	n-Propanol	

Sample: L14- [REDACTED]

Vial #: 35

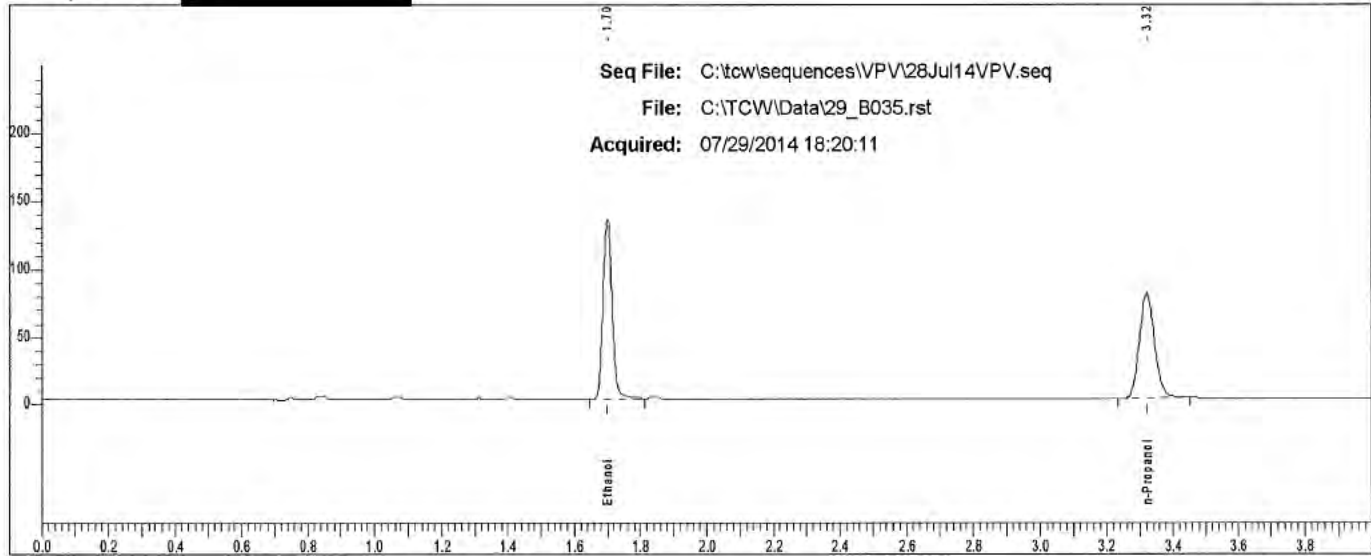

Rt	Area	Peak
1.700	250210	Ethanol
3.320	245837	n-Propanol

Scottsdale P. D. Crime Lab: Dual Channel Blood Alcohol Report

Instrument: 650N9042002 Analyst: VPV

Sample: L14- [REDACTED]

Vial #: 36

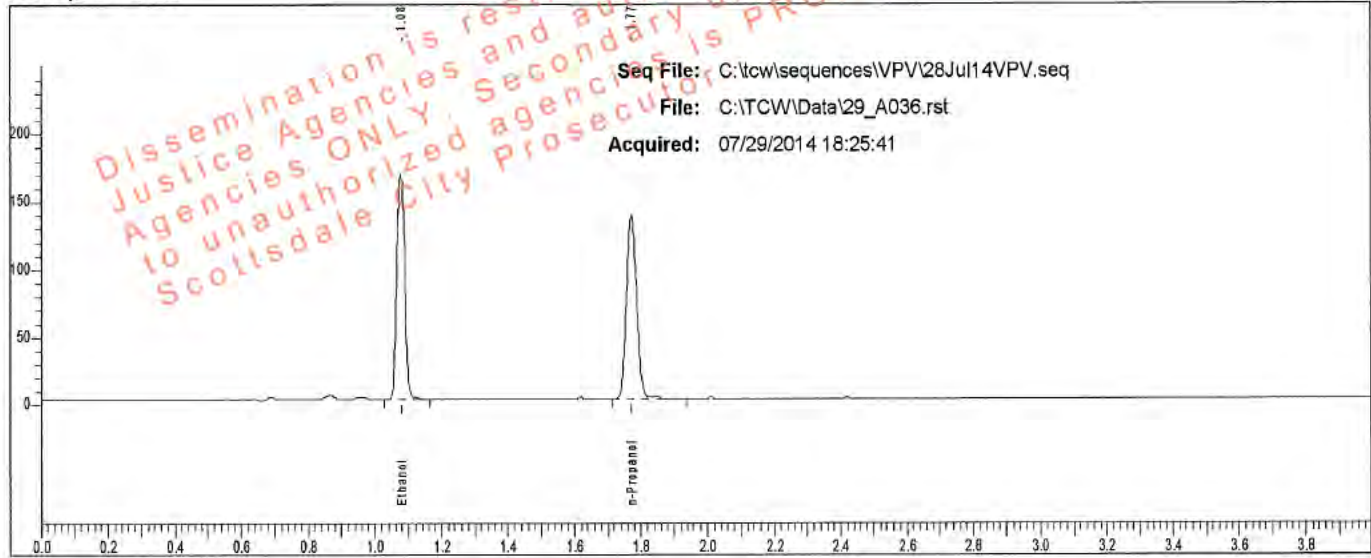

Rt	Area	Peak	g/100
1.078	278172	Ethanol	0.2738
1.772	287297	n-Propanol	

Sample: L14- [REDACTED]

Vial #: 36

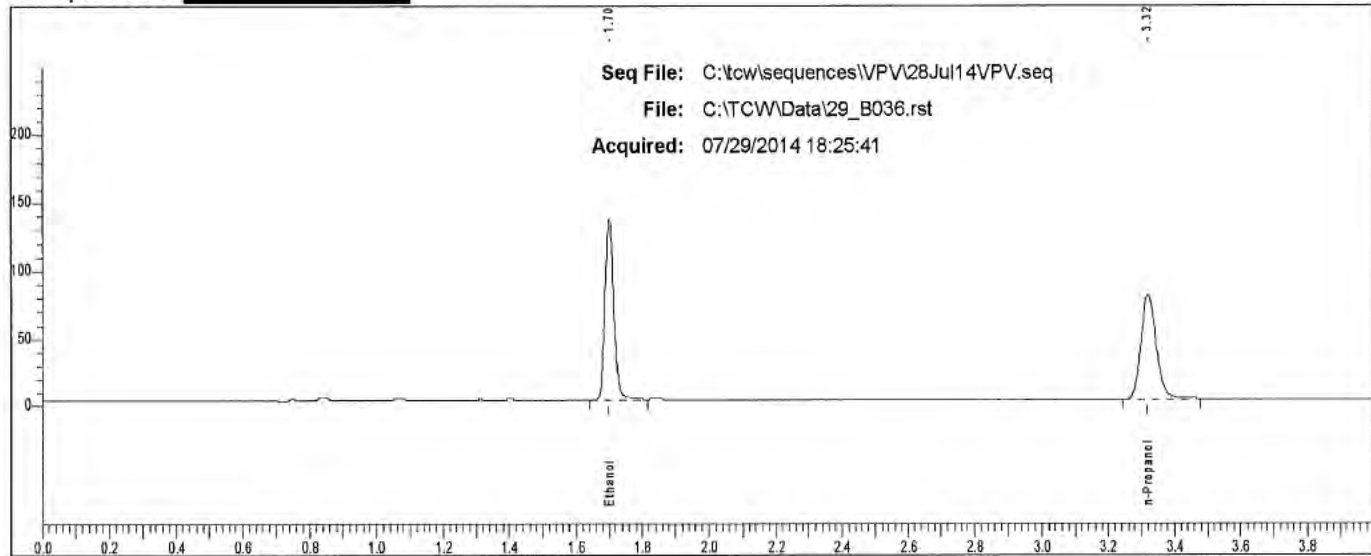

Rt	Area	Peak
1.700	251344	Ethanol
3.319	249159	n-Propanol

Scottsdale P. D. Crime Lab: Dual Channel Blood Alcohol Report

Instrument: 650N9042002 Analyst: VPV

Sample: L14- [REDACTED]

Vial #: 37

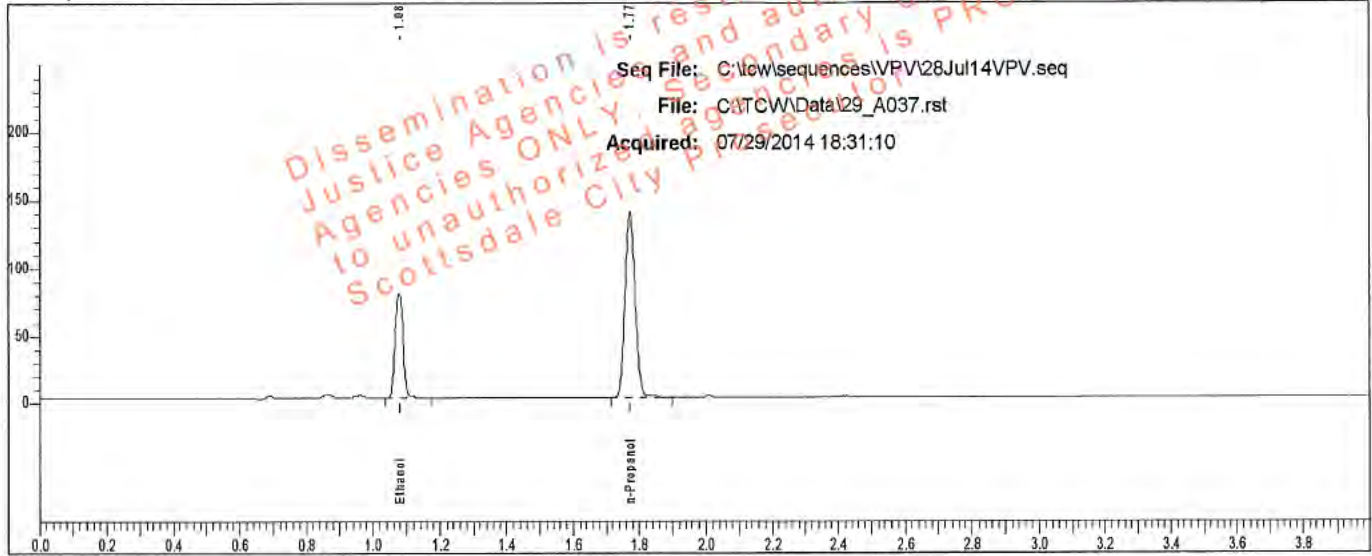

Rt	Area	Peak	g/100
1.079	129060	Ethanol	0.1278
1.773	287065	n-Propanol	

Sample: L14- [REDACTED]

Vial #: 37

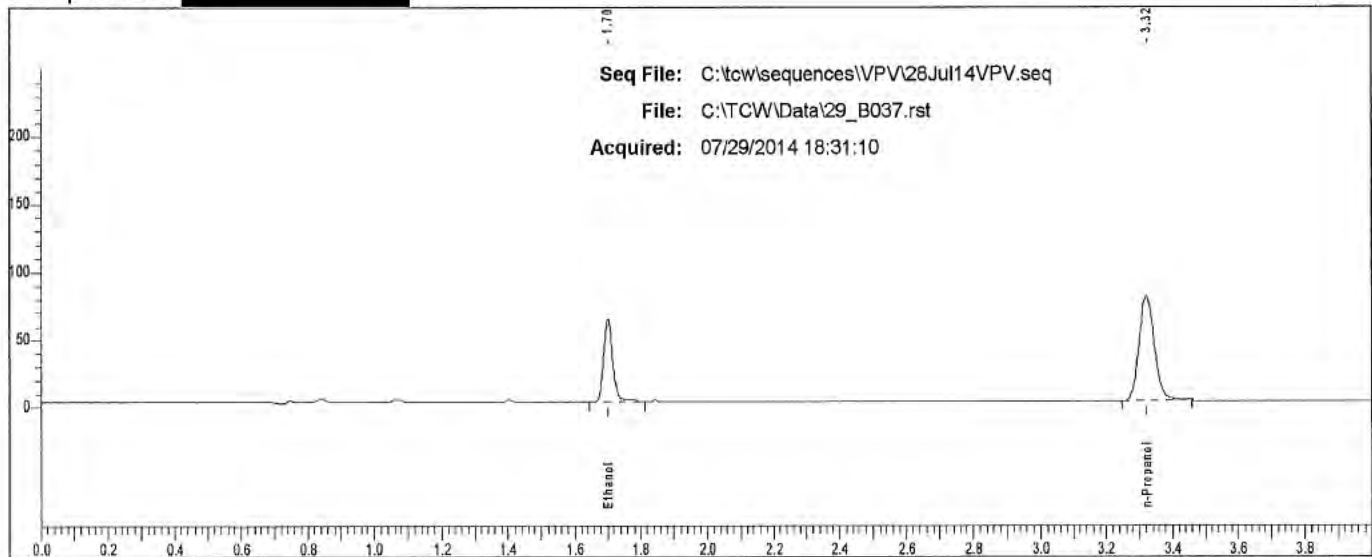

Rt	Area	Peak
1.701	115873	Ethanol
3.320	248290	n-Propanol

Scottsdale P. D. Crime Lab: Dual Channel Blood Alcohol Report

Instrument: 650N9042002 Analyst: VPV

Sample: L14- [REDACTED]

Vial #: 38

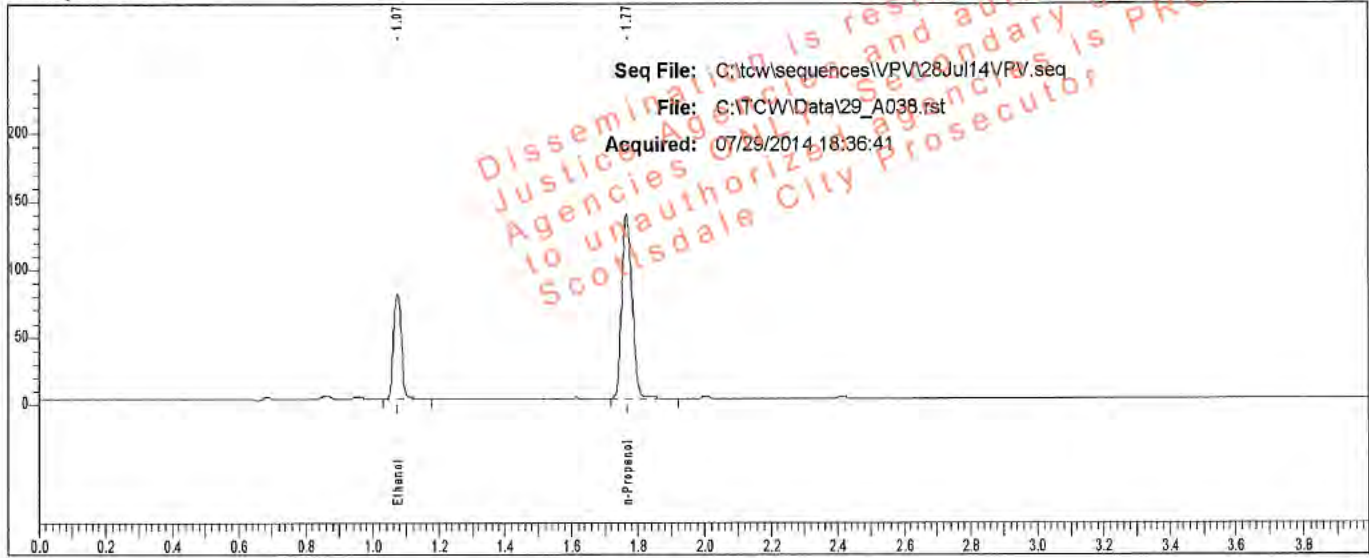

Rt	Area	Peak	g/100
1.074	128362	Ethanol	0.1280
1.768	285144	n-Propanol	

Sample: L14- [REDACTED]

Vial #: 38

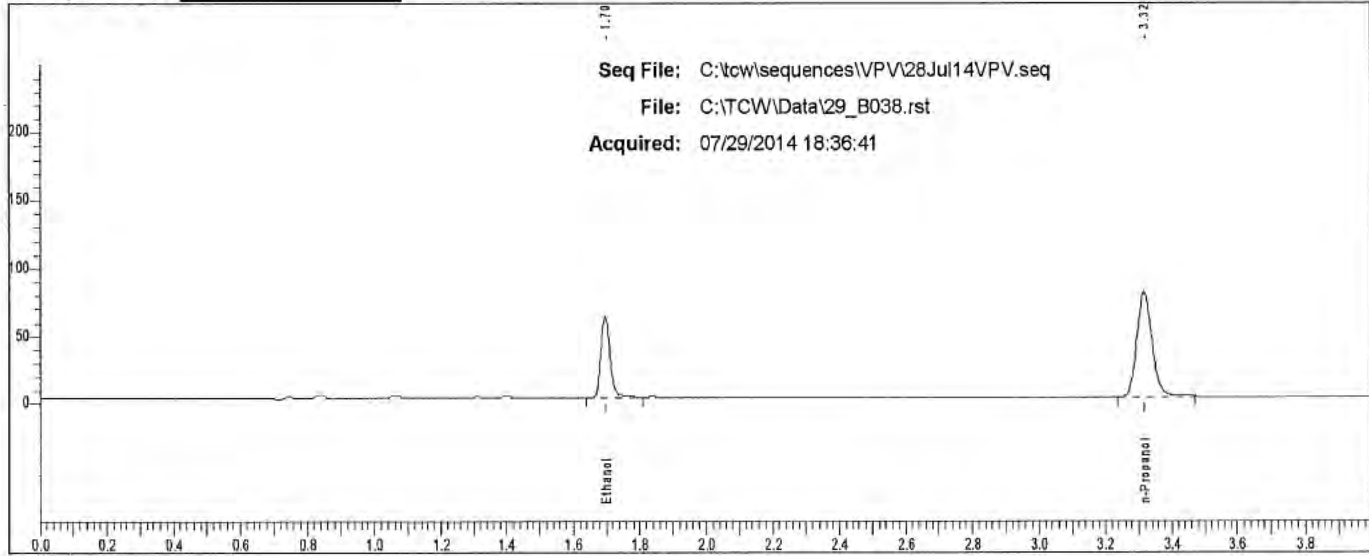

Rt	Area	Peak
1.697	115541	Ethanol
3.315	247112	n-Propanol

Scottsdale P. D. Crime Lab: Dual Channel Blood Alcohol Report

Instrument: 650N9042002 Analyst: VPV

Sample: L14- [REDACTED]

Vial #: 39

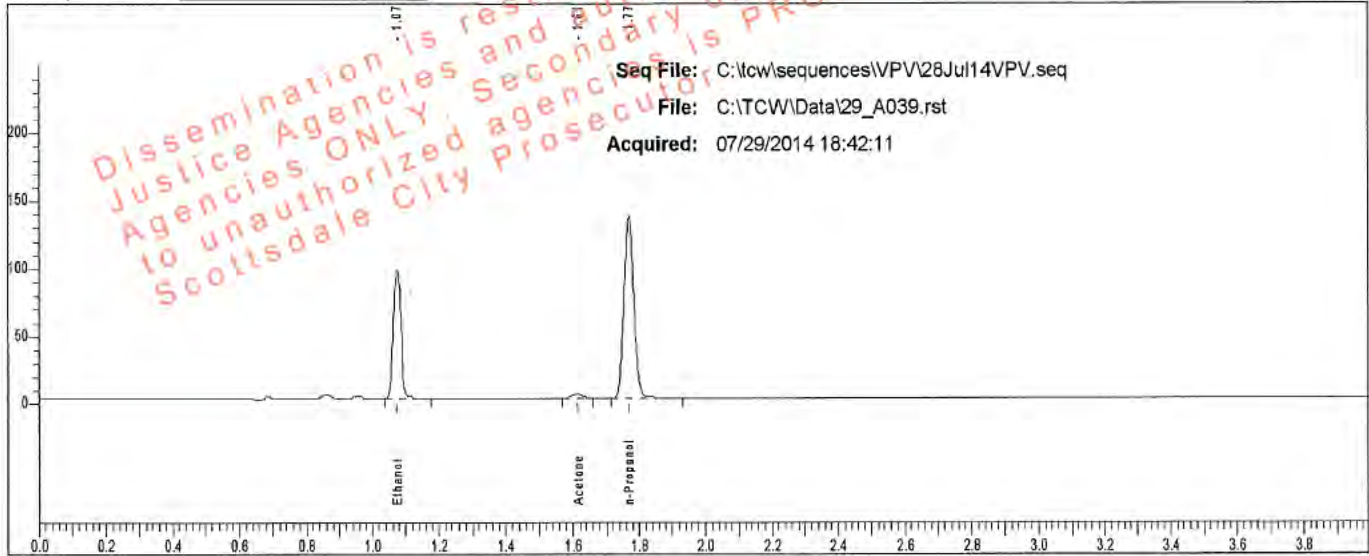

Rt	Area	Peak	g/100
1.075	157406	Ethanol	0.1578
1.613	6912	Acetone	
1.769	283072	n-Propanol	

Sample: L14- [REDACTED]

Vial #: 39

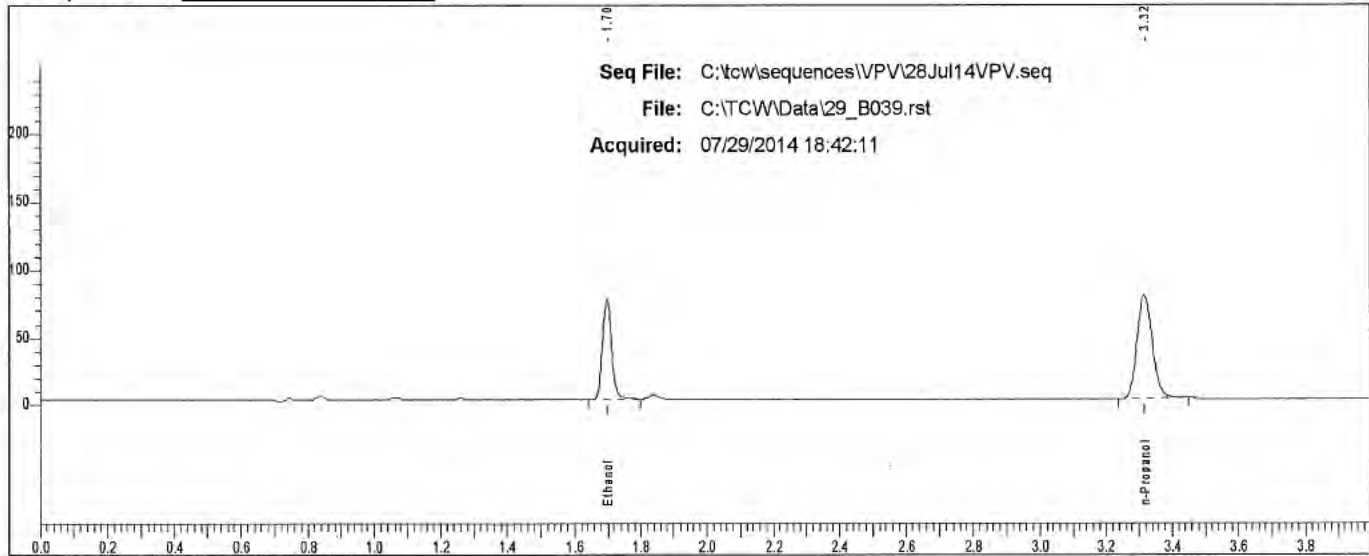

Rt	Area	Peak
1.697	140849	Ethanol
3.316	243971	n-Propanol

Scottsdale P. D. Crime Lab: Dual Channel Blood Alcohol Report

Instrument: 650N9042002 Analyst: VPV

Sample: L14 [REDACTED]

Vial #: 40

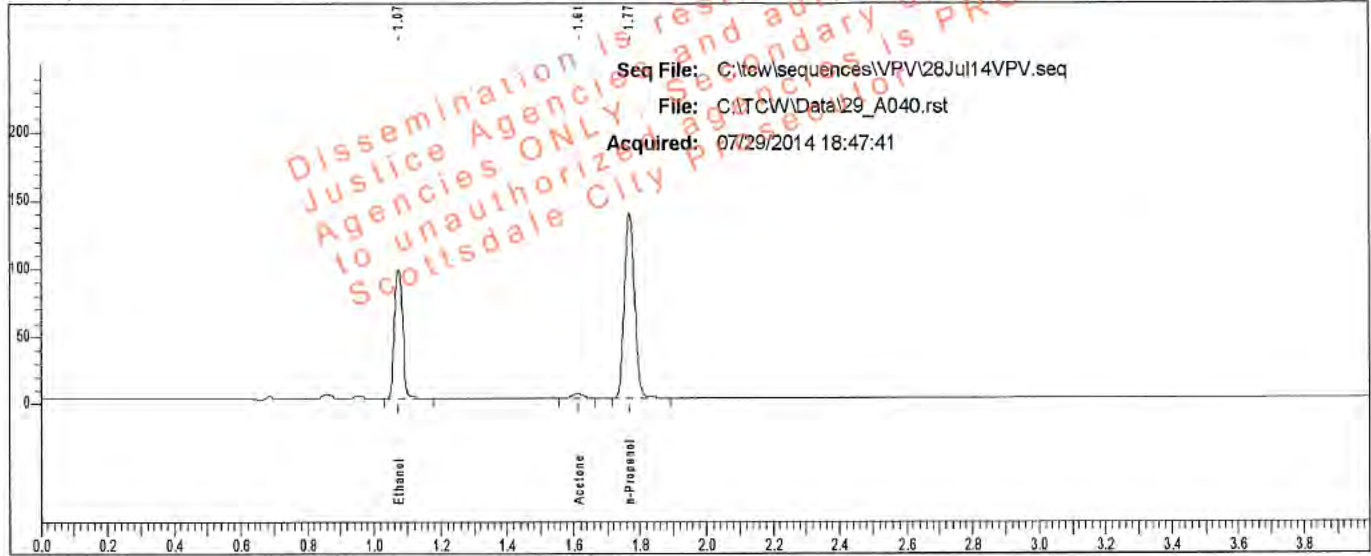

Rt	Area	Peak	g/100
1.075	159065	Ethanol	0.1578
1.613	6915	Acetone	
1.768	285990	n-Propanol	

Sample: L14 [REDACTED]

Vial #: 40

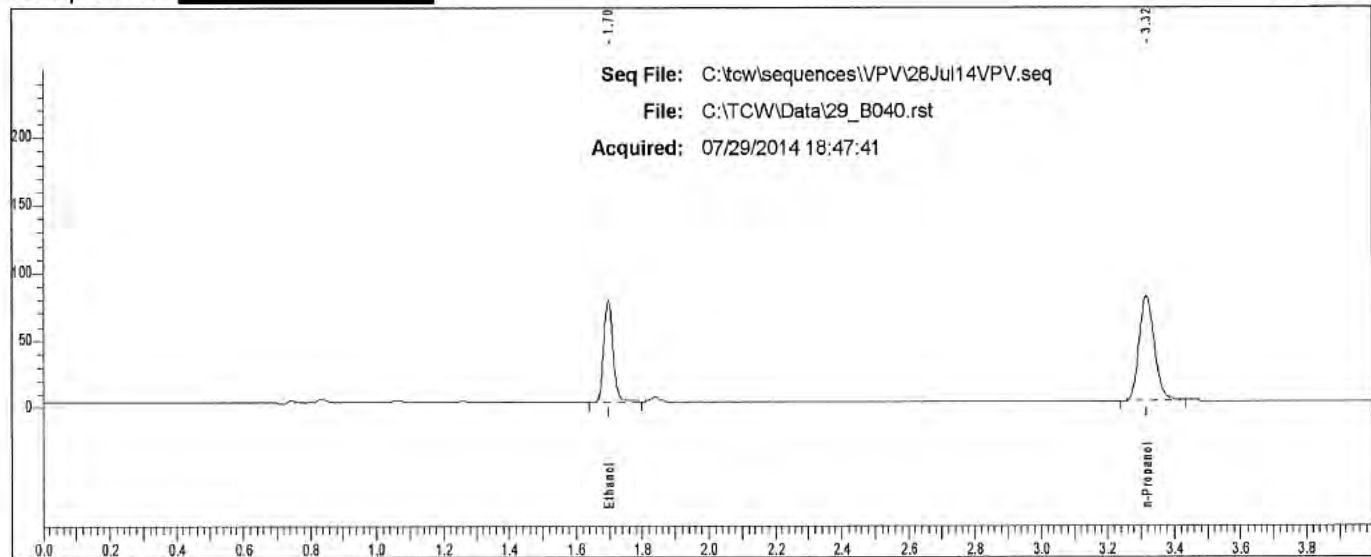

Rt	Area	Peak
1.697	142150	Ethanol
3.317	245786	n-Propanol

Scottsdale P. D. Crime Lab: Dual Channel Blood Alcohol Report

Instrument: 650N9042002 Analyst: VPV

Sample: L14- [REDACTED]

Vial #: 41

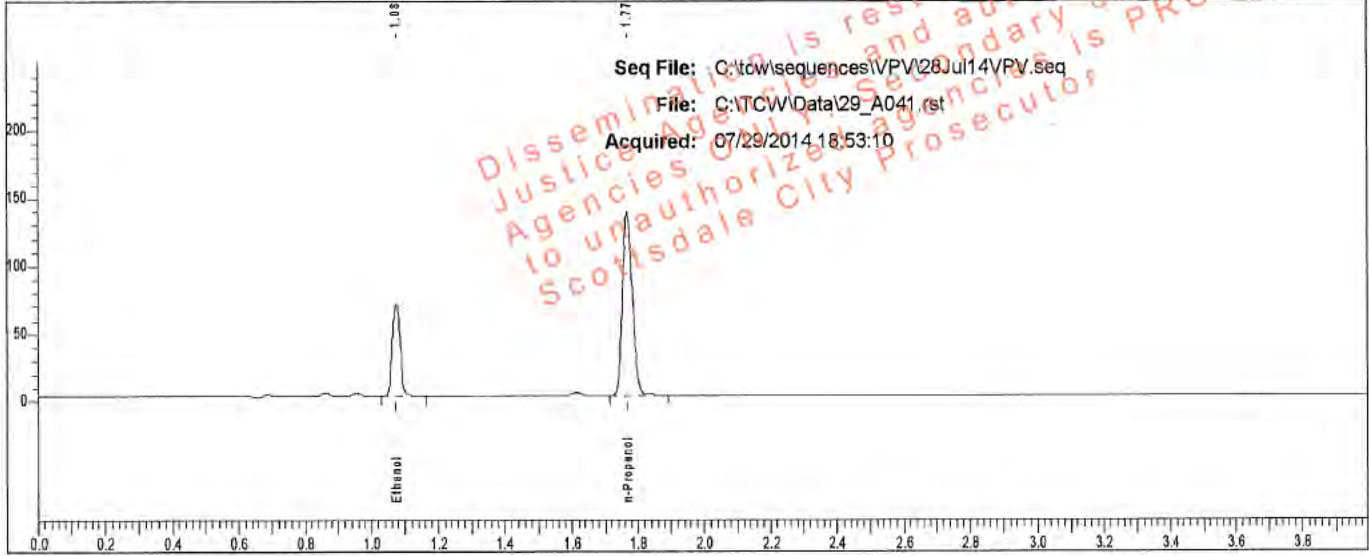

Rt	Area	Peak	g/100
1.075	112111	Ethanol	0.1126
1.769	283448	n-Propanol	

Sample: L14- [REDACTED]

Vial #: 41

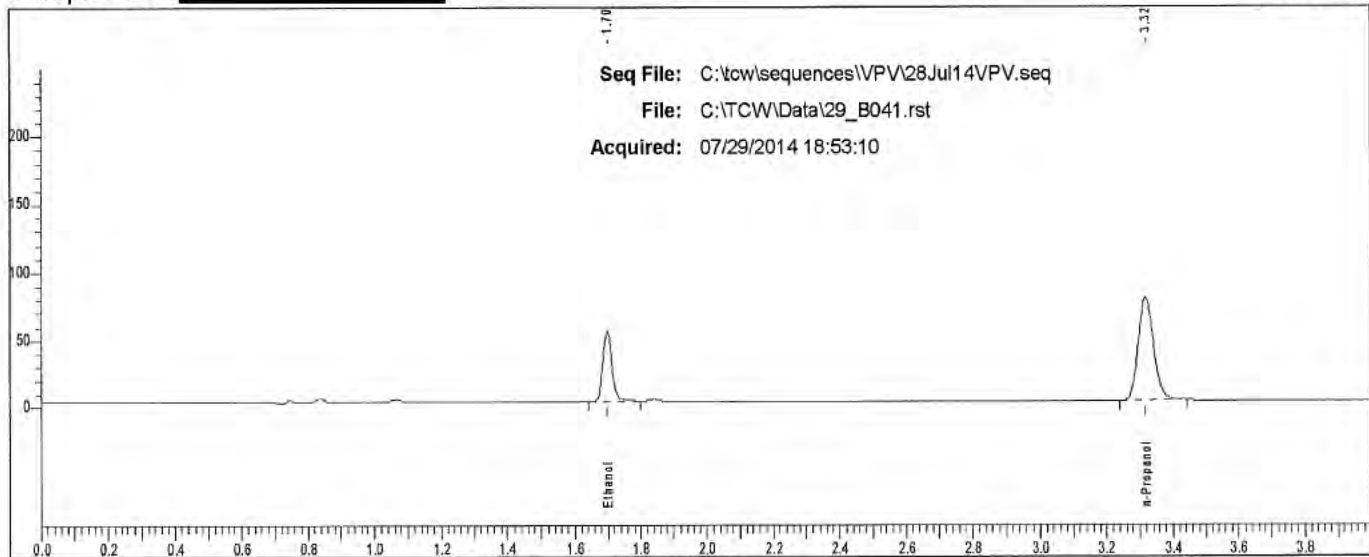

Rt	Area	Peak
1.698	100286	Ethanol
3.317	244293	n-Propanol

Scottsdale P. D. Crime Lab: Dual Channel Blood Alcohol Report

Instrument: 650N9042002 Analyst: VPV

Sample: L14- [REDACTED]

Vial #: 42

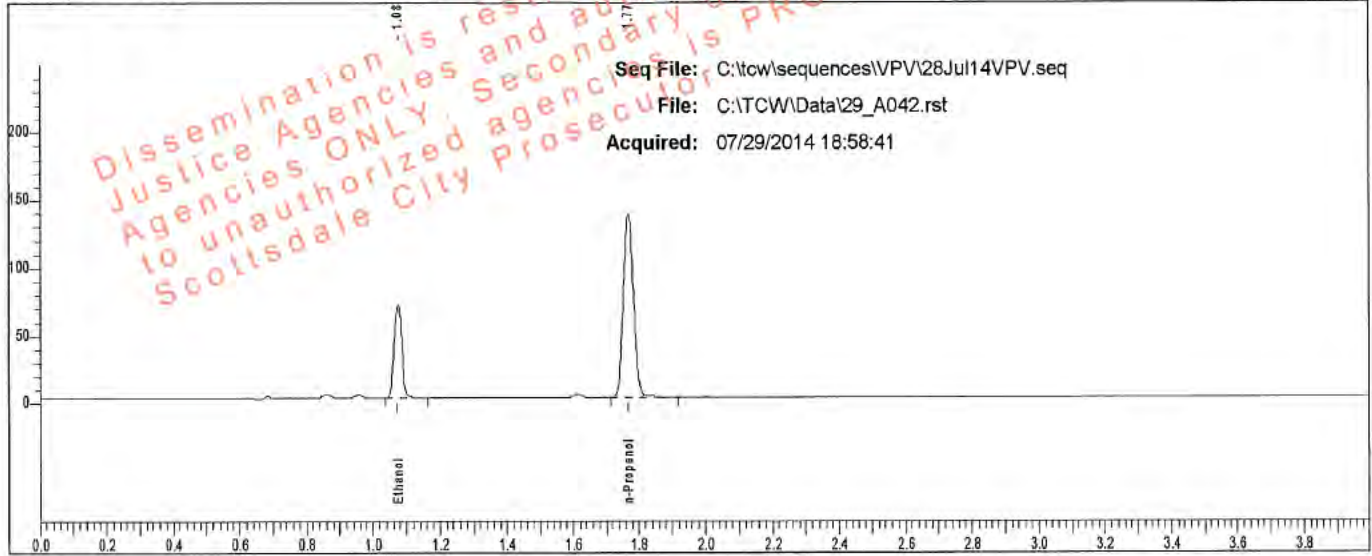

Rt	Area	Peak	g/100
1.075	112313	Ethanol	0.1123
1.769	284688	n-Propanol	

Sample: L14- [REDACTED]

Vial #: 42

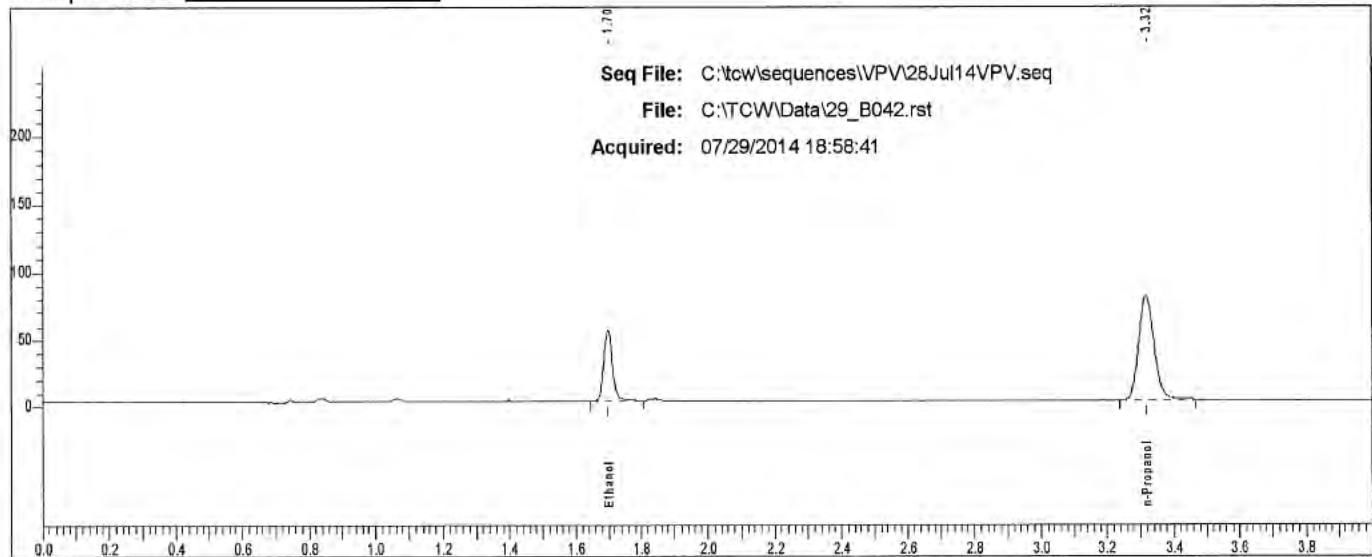

Rt	Area	Peak
1.698	100483	Ethanol
3.316	246755	n-Propanol

Scottsdale P. D. Crime Lab: Dual Channel Blood Alcohol Report

Instrument: 650N9042002 Analyst: VPV

Sample: L14- [redacted]

Vial #: 43

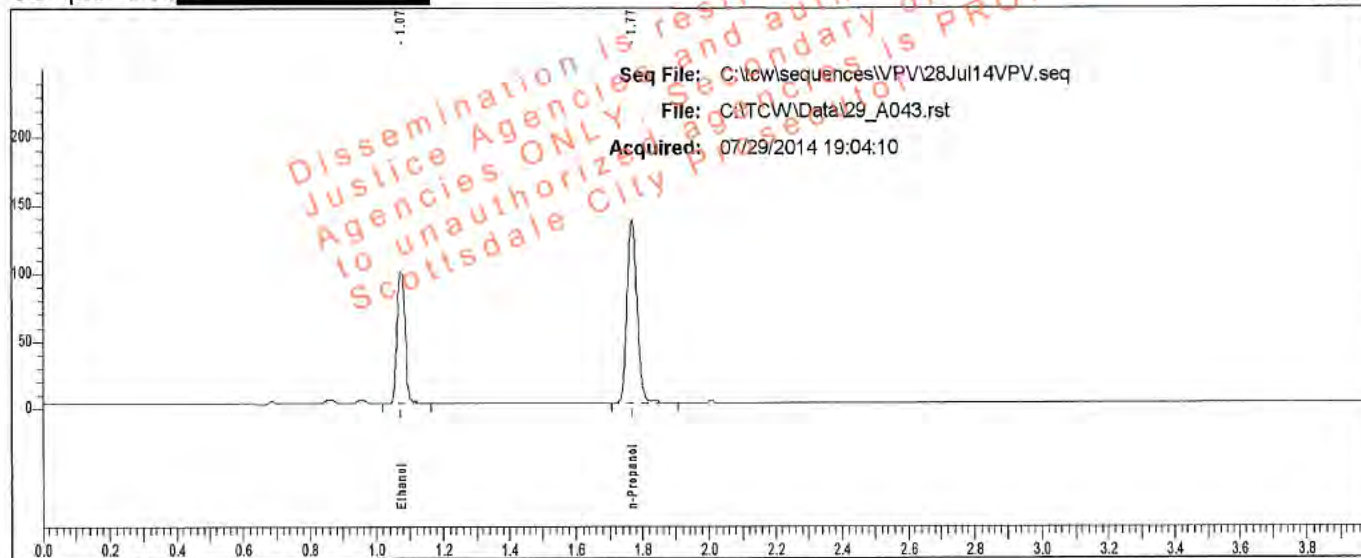

Rt	Area	Peak	g/100
1.075	160265	Ethanol	0.1614
1.769	281689	n-Propanol	

Sample: L14- [redacted]

Vial #: 43

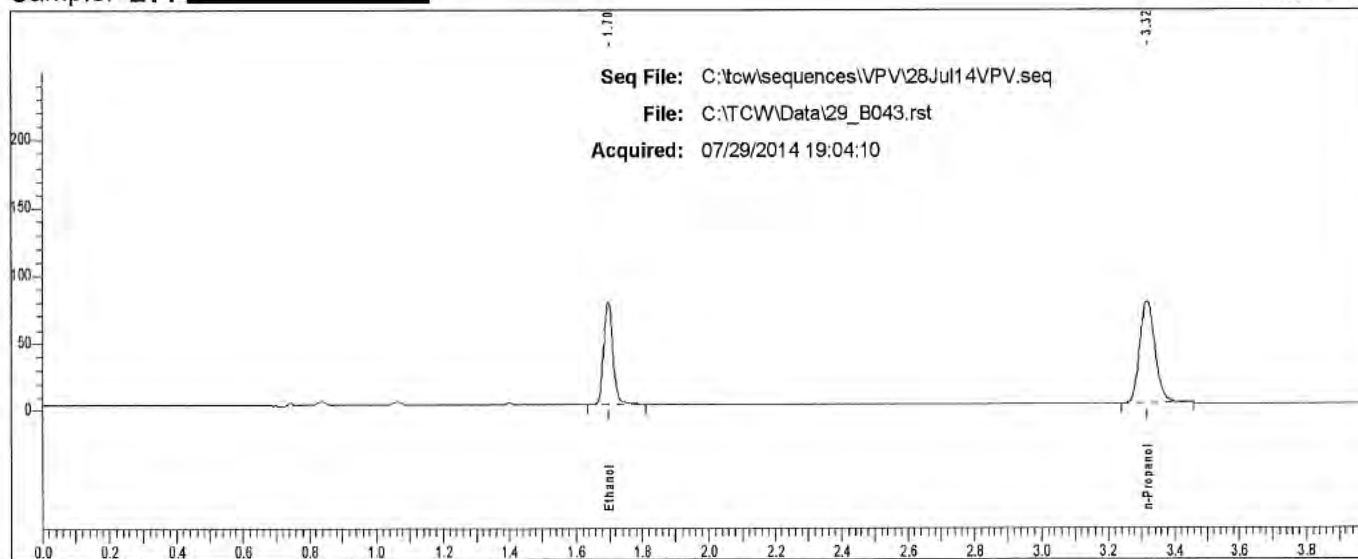

Rt	Area	Peak
1.697	144269	Ethanol
3.317	243575	n-Propanol

Scottsdale P. D. Crime Lab: Dual Channel Blood Alcohol Report

Instrument: 650N9042002 Analyst: VPV

Sample: L14- [REDACTED]

Vial #: 44

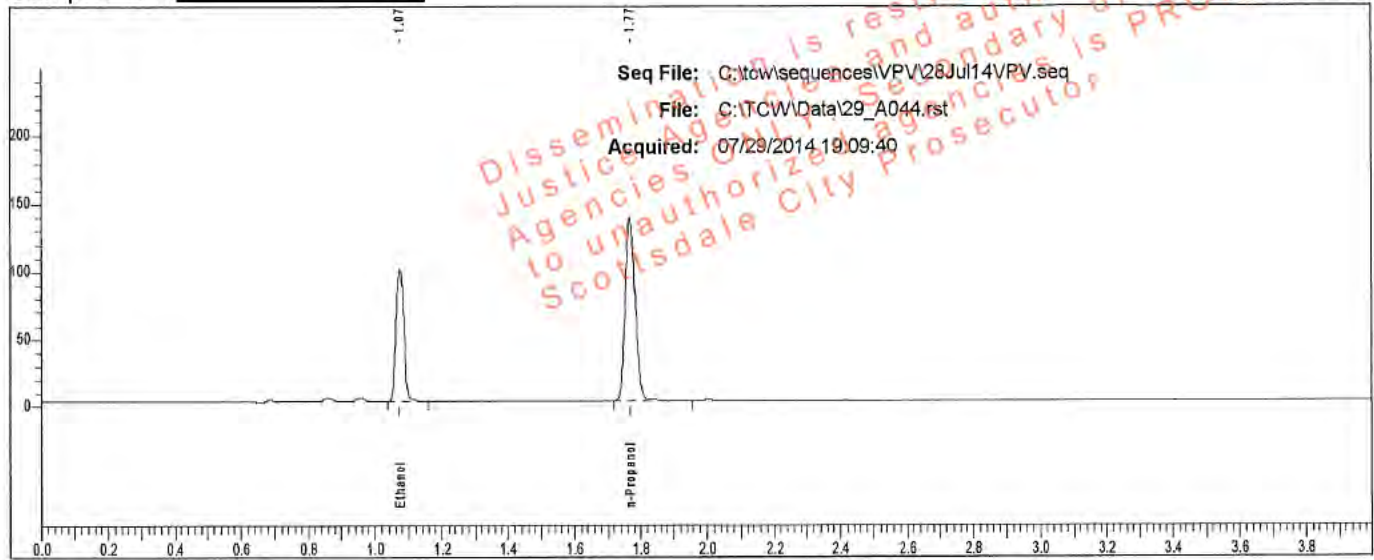

Rt	Area	Peak	g/100
1.075	160539	Ethanol	0.1611
1.769	282591	n-Propanol	

Sample: L14- [REDACTED]

Vial #: 44

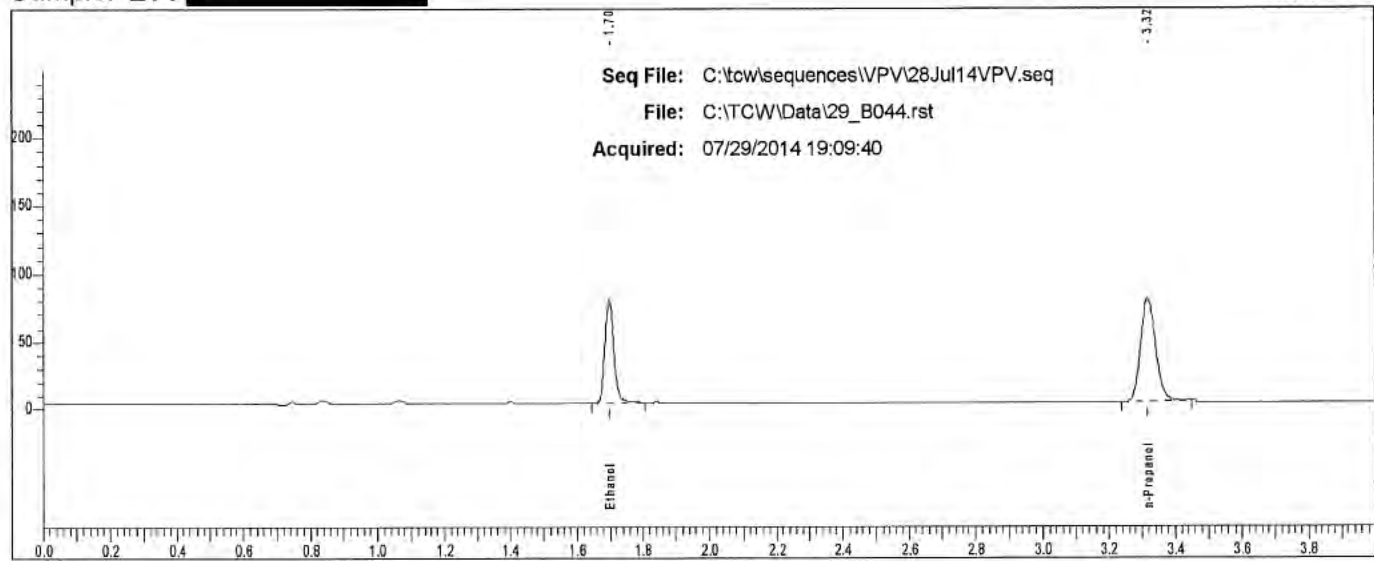

Rt	Area	Peak
1.697	143966	Ethanol
3.317	243743	n-Propanol

Scottsdale P. D. Crime Lab: Dual Channel Blood Alcohol Report

Instrument: 650N9042002 Analyst: VPV

Sample: L14- [REDACTED]

Vial #: 45

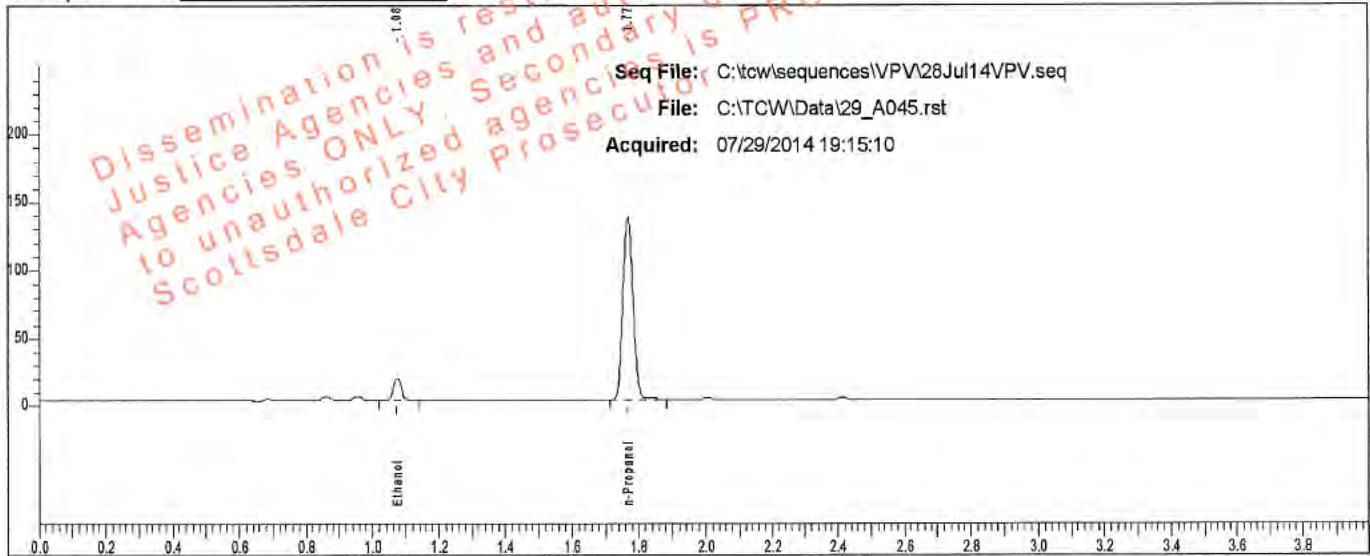

Rt	Area	Peak	g/100
1.075	26150	Ethanol	0.0274
1.769	281535	n-Propanol	

Sample: L14- [REDACTED]

Vial #: 45

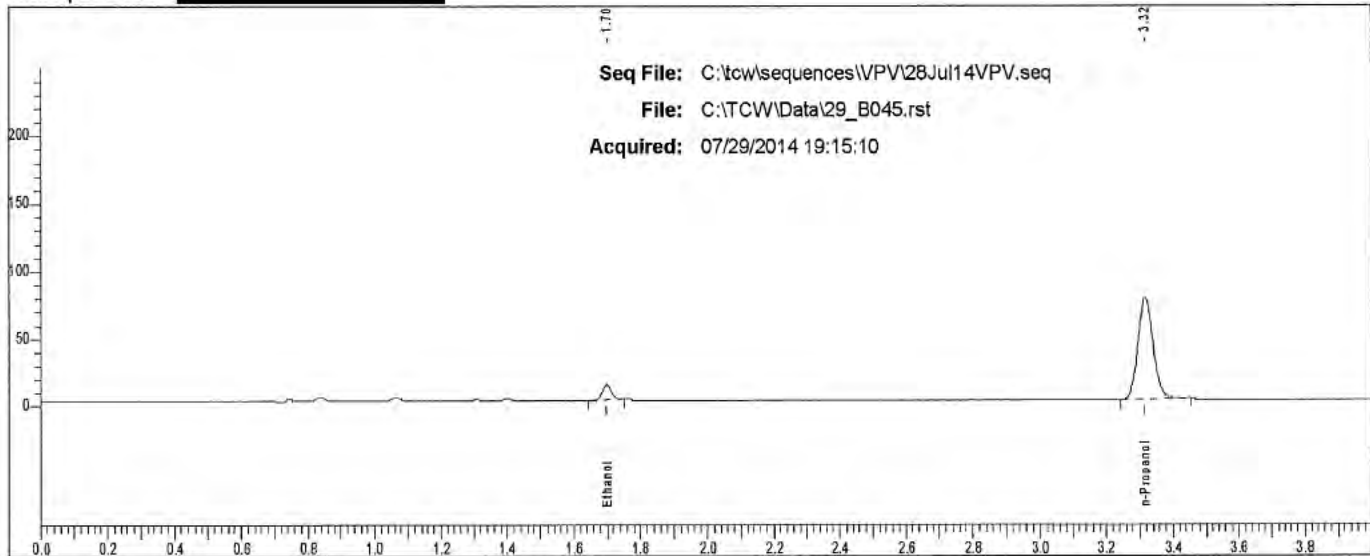

Rt	Area	Peak
1.699	20355	Ethanol
3.315	243440	n-Propanol

Scottsdale P. D. Crime Lab: Dual Channel Blood Alcohol Report

Instrument: 650N9042002 Analyst: VPV

Sample: L14- [REDACTED]

Vial #: 46

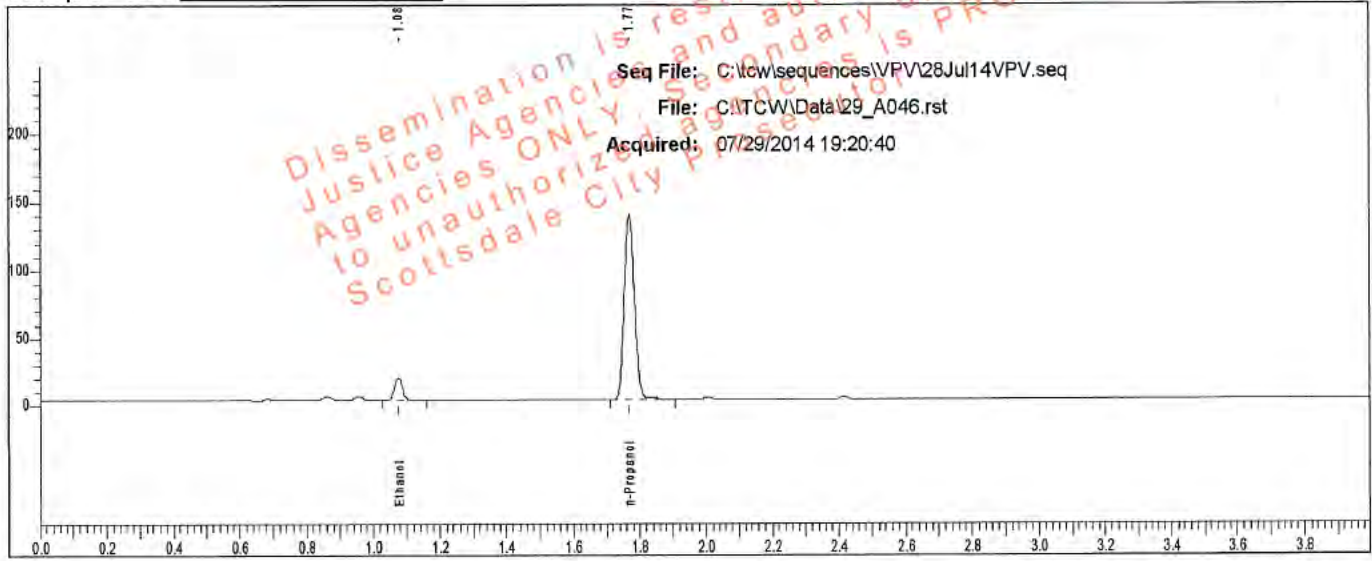

Rt	Area	Peak	g/100
1.076	26596	Ethanol	0.0275
1.769	284531	n-Propanol	

Sample: L14- [REDACTED]

Vial #: 46

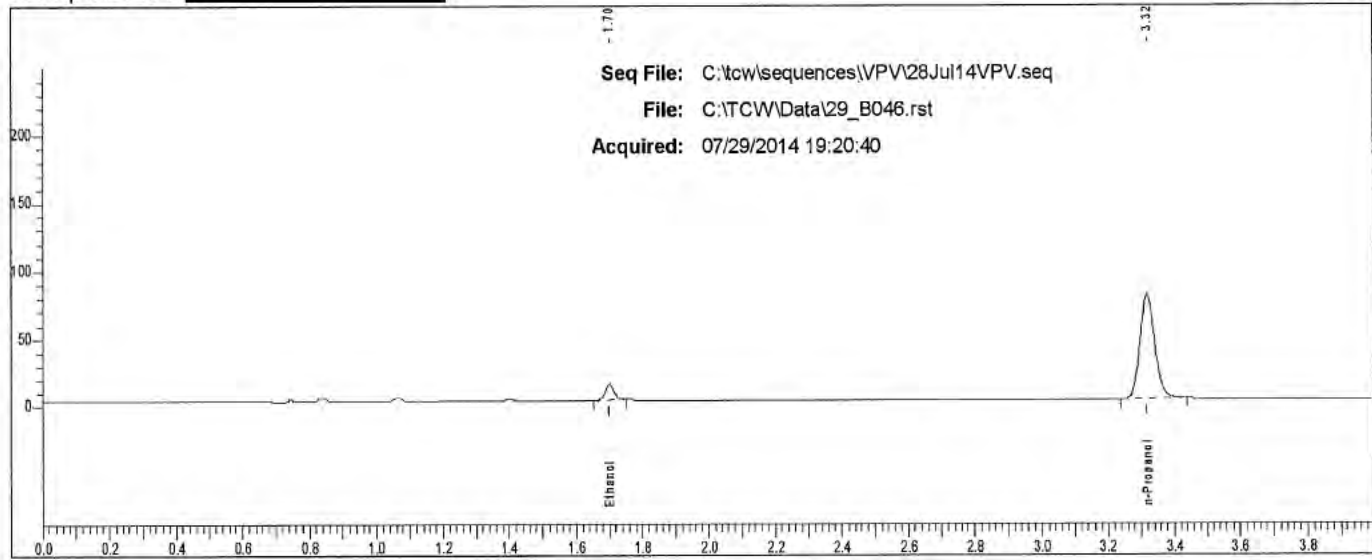

Rt	Area	Peak
1.700	20468	Ethanol
3.317	244521	n-Propanol

Scottsdale P. D. Crime Lab: Dual Channel Blood Alcohol Report

Instrument: 650N9042002 Analyst: VPV

Sample: L14- [redacted]

Vial #: 47

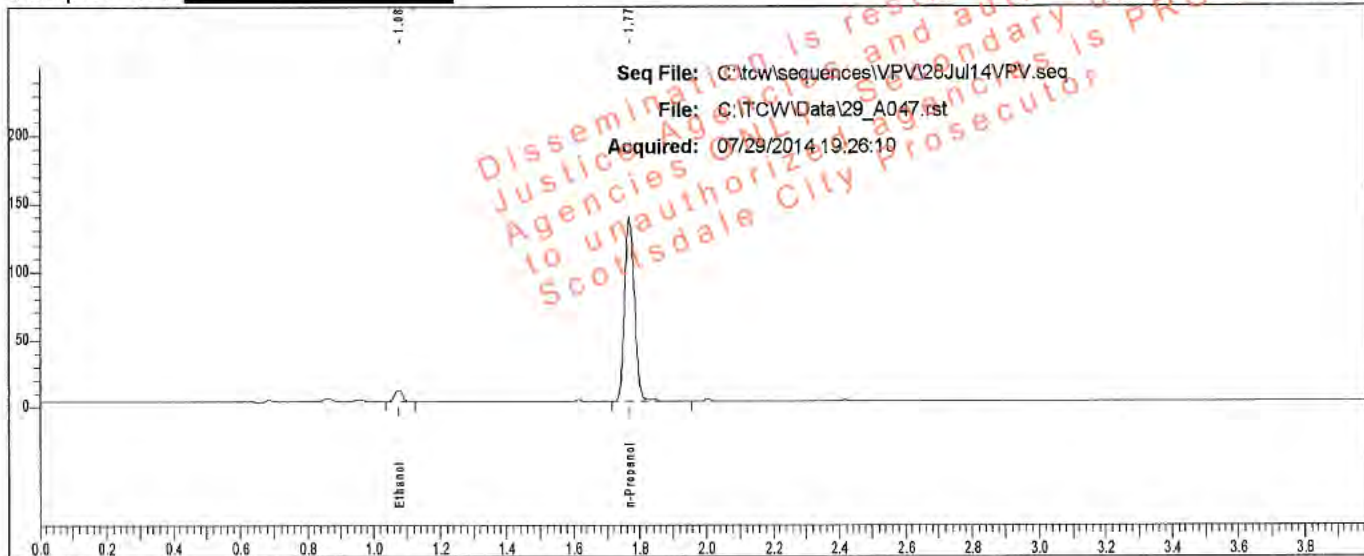

Rt	Area	Peak	g/100
1.076	13301	Ethanol	0.0145
1.769	282456	n-Propanol	

Sample: L14- [redacted]

Vial #: 47

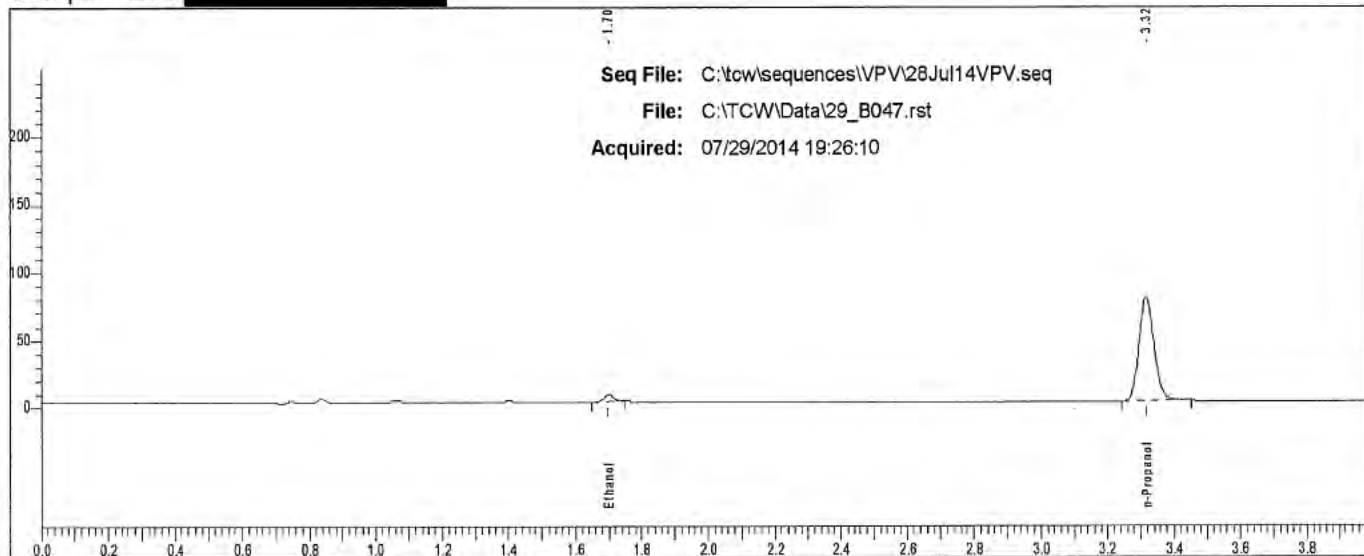

Rt	Area	Peak
1.700	9885	Ethanol
3.316	243377	n-Propanol

Scottsdale P. D. Crime Lab: Dual Channel Blood Alcohol Report

Instrument: 650N9042002 Analyst: VPV

Sample: L14- [REDACTED]

Vial #: 48

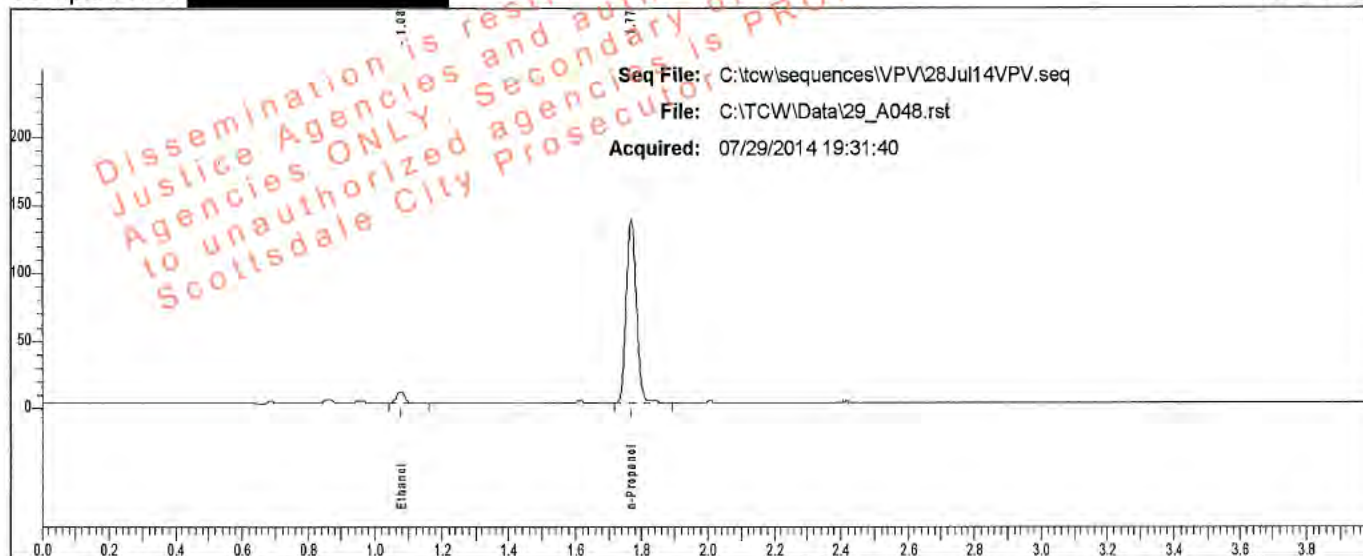

Rt	Area	Peak	g/100
1.075	13645	Ethanol	0.0149
1.769	281926	n-Propanol	

Sample: L14- [REDACTED]

Vial #: 48

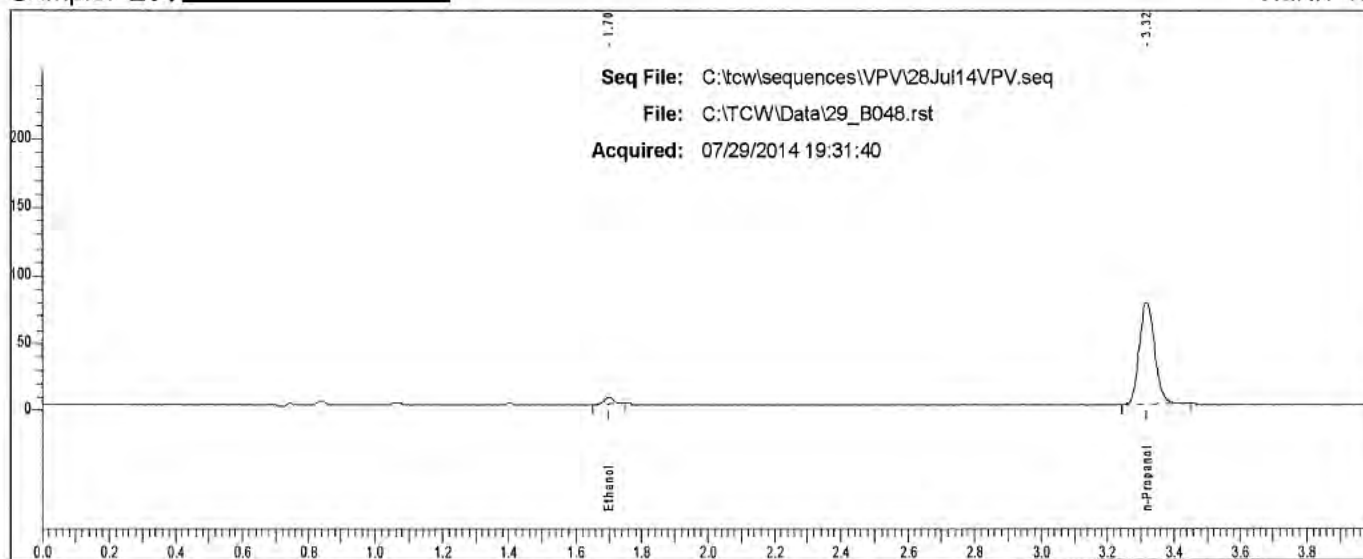

Rt	Area	Peak
1.701	9706	Ethanol
3.317	243088	n-Propanol

Scottsdale P. D. Crime Lab: Dual Channel Blood Alcohol Report

Instrument: 650N9042002 Analyst: VPV

Sample: L14- [REDACTED]

Vial #: 49

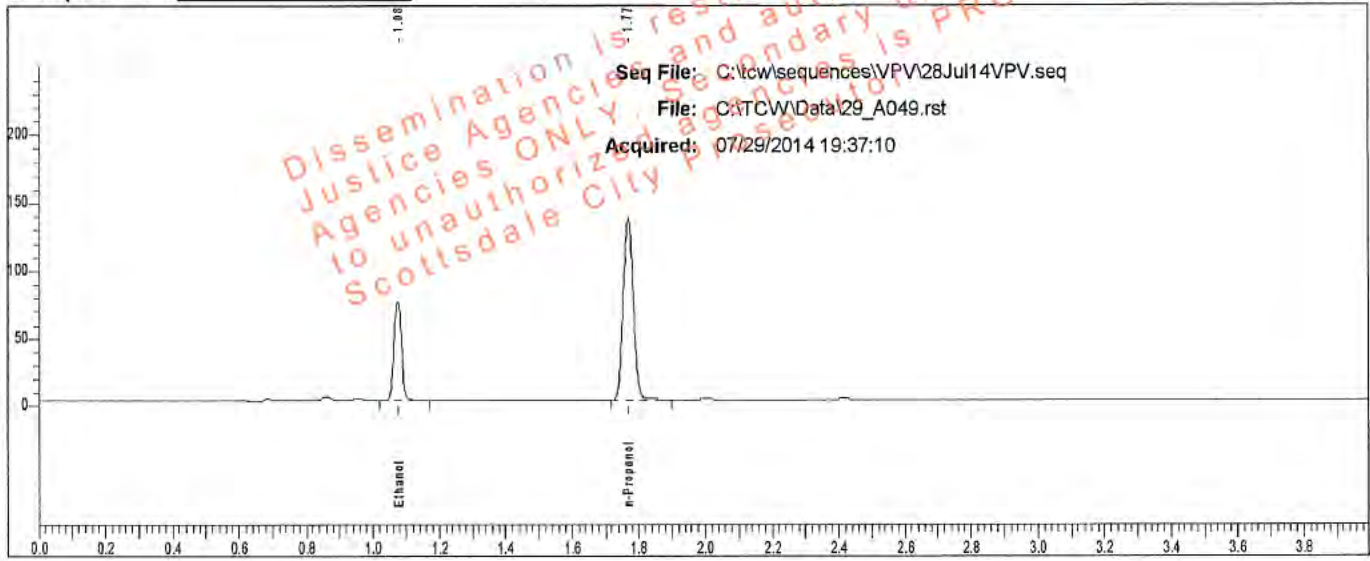

Rt	Area	Peak	g/100
1.076	119277	Ethanol	0.1201
1.769	282577	n-Propanol	

Sample: L14- [REDACTED]

Vial #: 49

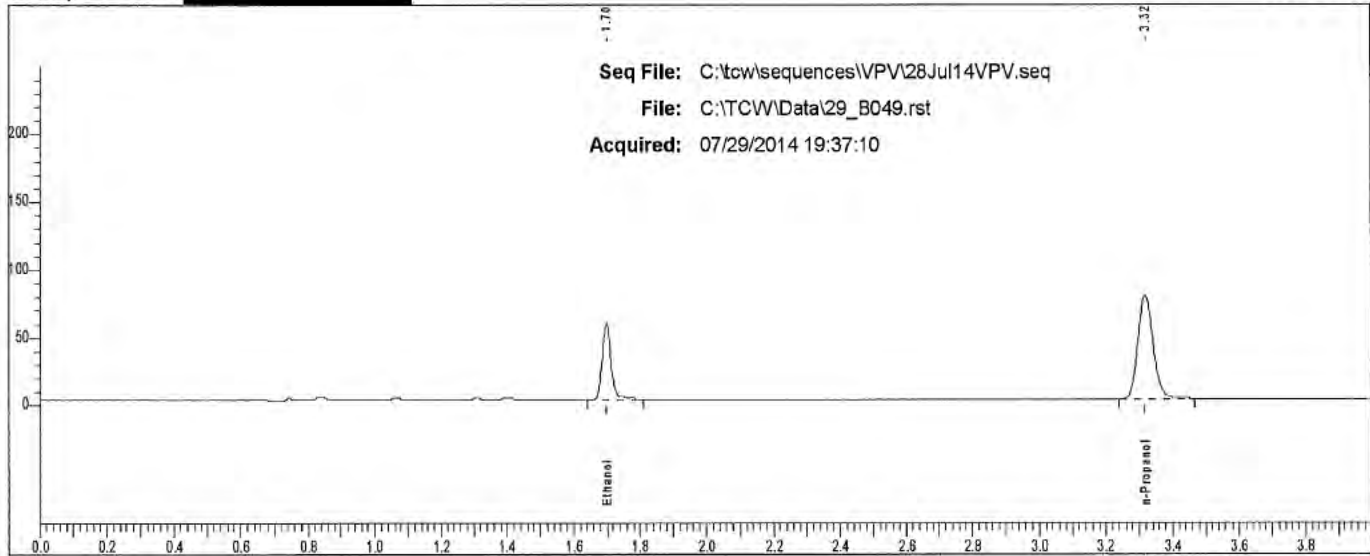

Rt	Area	Peak
1.698	107655	Ethanol
3.317	244038	n-Propanol

Scottsdale P. D. Crime Lab: Dual Channel Blood Alcohol Report

Instrument: 650N9042002 Analyst: VPV

Sample: L14- [REDACTED]

Vial #: 50

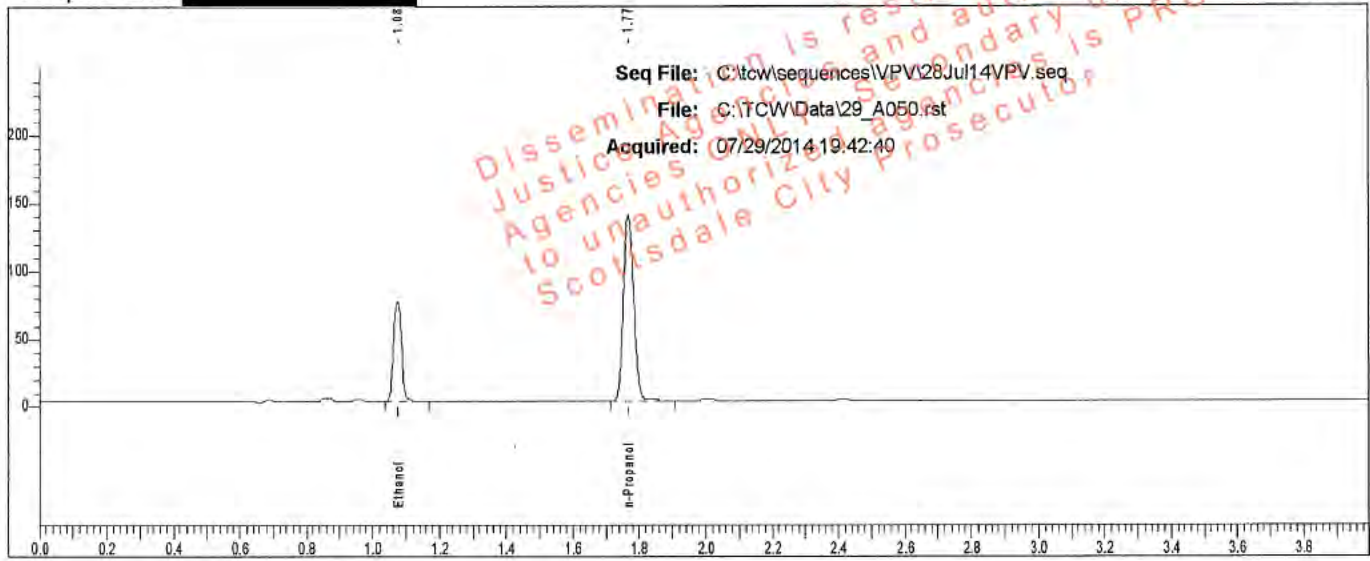

Rt	Area	Peak	g/100
1.076	120719	Ethanol	0.1199
1.769	286466	n-Propanol	

Sample: L14- [REDACTED]

Vial #: 50

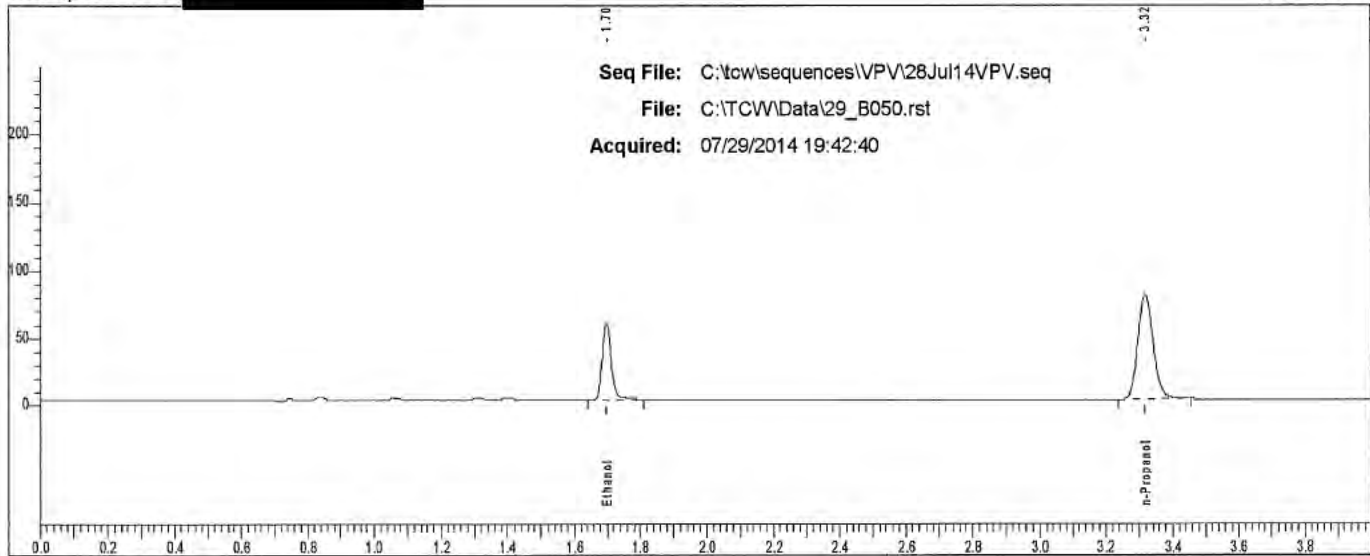

Rt	Area	Peak
1.698	109085	Ethanol
3.317	246954	n-Propanol

Scottsdale P. D. Crime Lab: Dual Channel Blood Alcohol Report

Instrument: 650N9042002 Analyst: VPV

Sample: L14- [REDACTED]

Vial #: 51

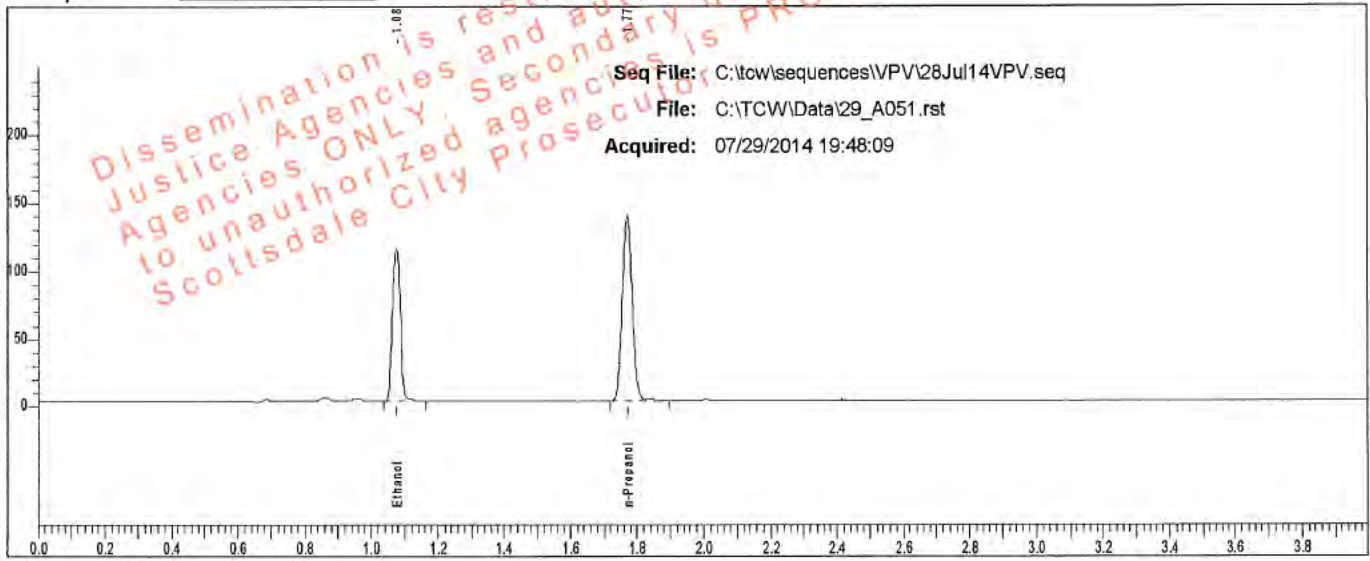

Rt	Area	Peak	g/100
1.076	184347	Ethanol	0.1831
1.770	285363	n-Propanol	

Sample: L14- [REDACTED]

Vial #: 51

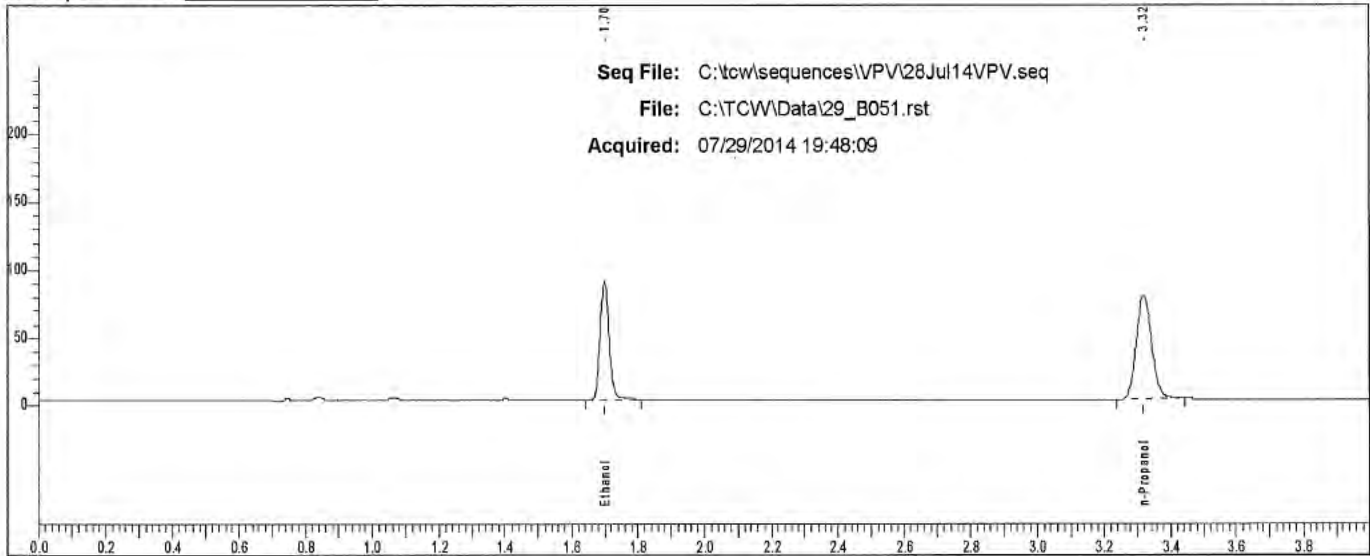

Rt	Area	Peak
1.698	166102	Ethanol
3.318	244982	n-Propanol

Scottsdale P. D. Crime Lab: Dual Channel Blood Alcohol Report

Instrument: 650N9042002 Analyst: VPV

Sample: L14- [REDACTED]

Vial #: 52

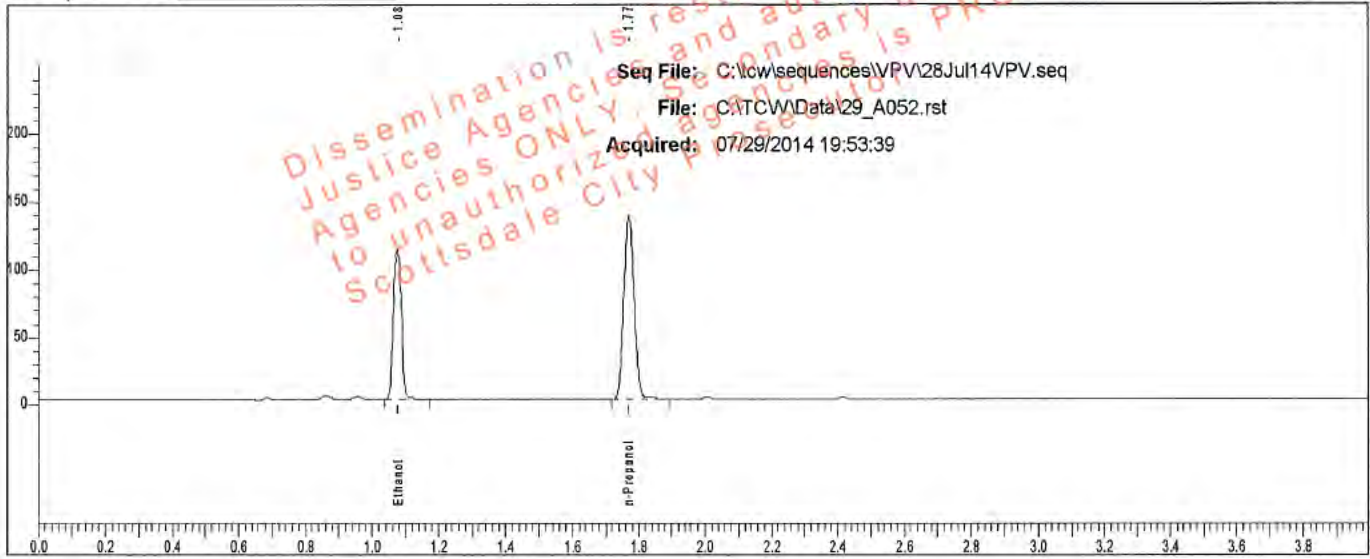

Rt	Area	Peak	g/100
1.076	183532	Ethanol	0.1831
1.770	284140	n-Propanol	

Sample: L14- [REDACTED]

Vial #: 52

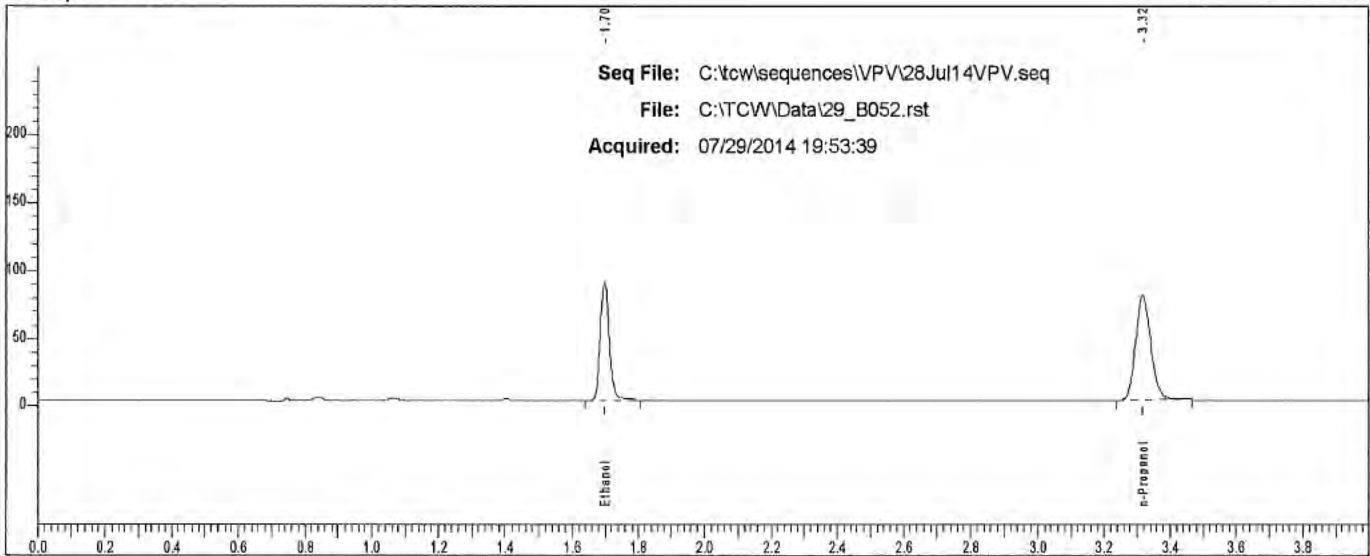

Rt	Area	Peak
1.698	164877	Ethanol
3.317	245806	n-Propanol

Scottsdale P. D. Crime Lab: Dual Channel Blood Alcohol Report

Instrument: 650N9042002 Analyst: VPV

Sample: L14- [REDACTED]

Vial #: 57

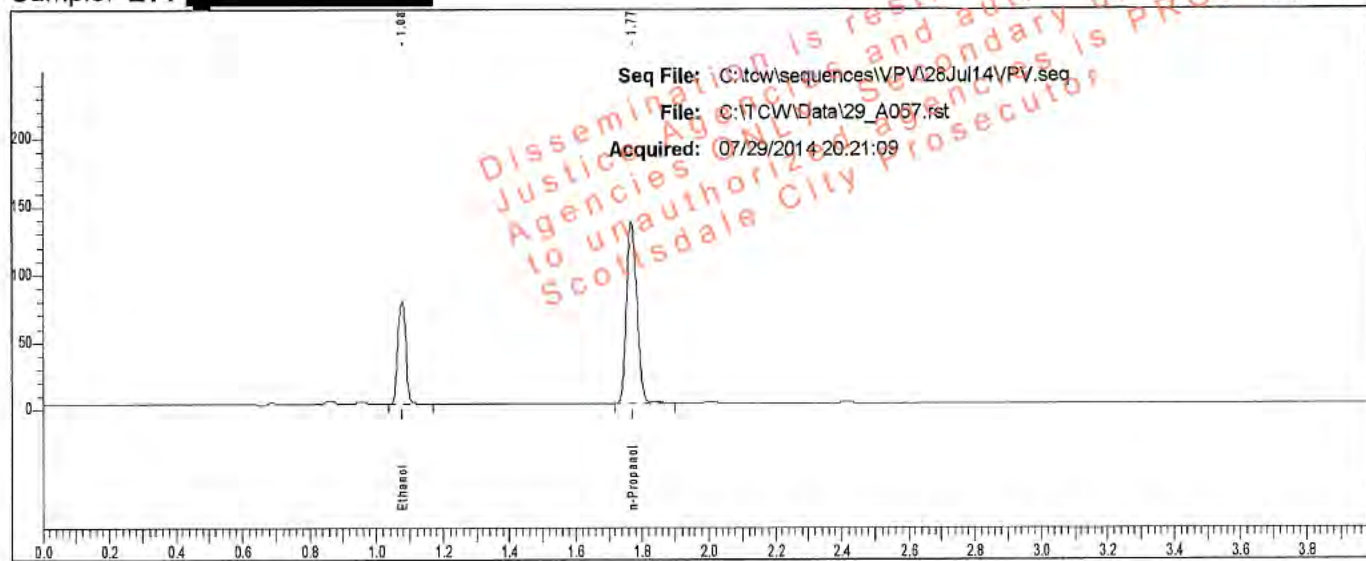

Rt	Area	Peak	g/100
1.077	126196	Ethanol	0.1258
1.771	285261	n-Propanol	

Sample: L14- [REDACTED]

Vial #: 57

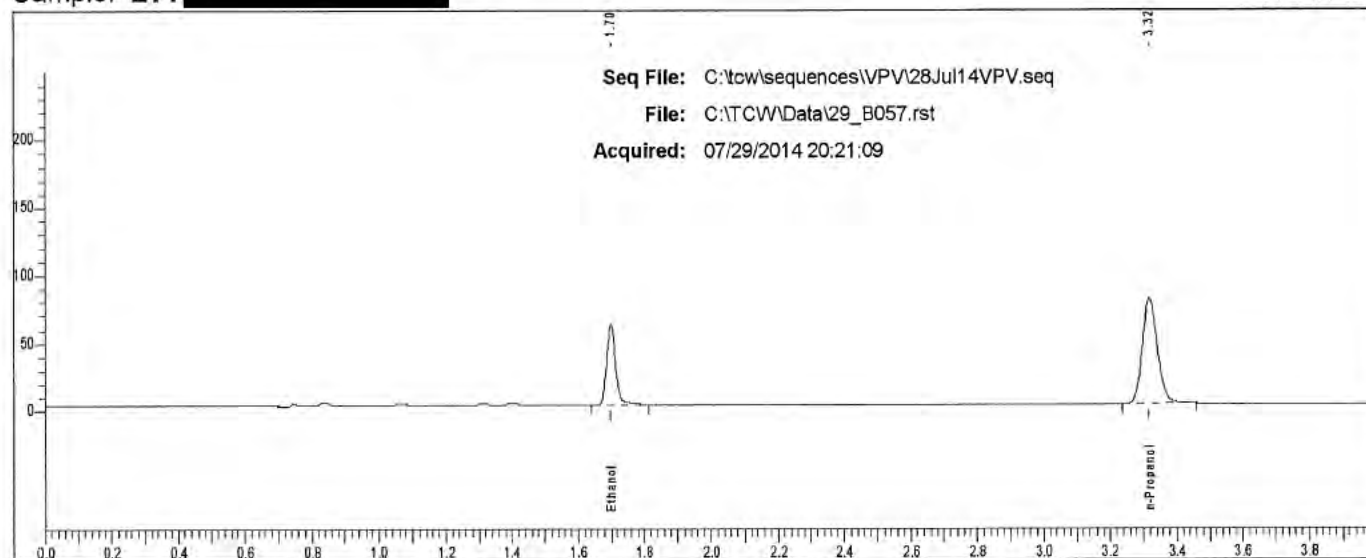

Rt	Area	Peak
1.700	114107	Ethanol
3.318	245807	n-Propanol

Scottsdale P. D. Crime Lab: Dual Channel Blood Alcohol Report

Instrument: 650N9042002 Analyst: VPV

Sample: L14- [REDACTED]

Vial #: 58

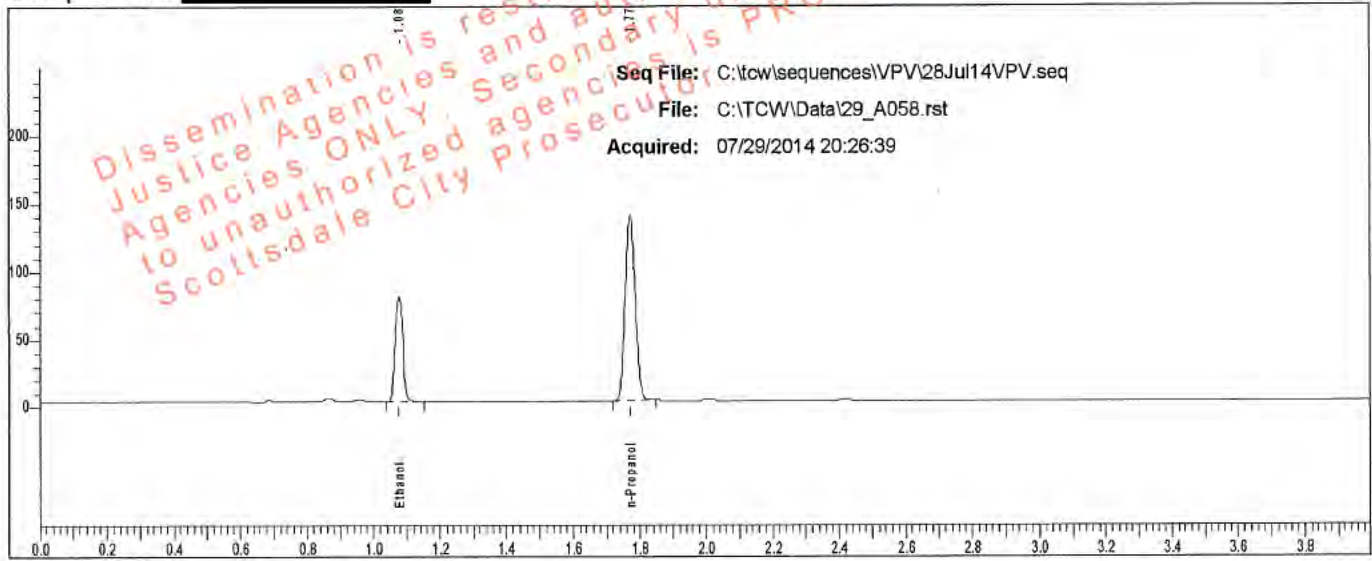

Rt	Area	Peak	g/100
1.077	127182	Ethanol	0.1280
1.771	282380	n-Propanol	

Sample: L14- [REDACTED]

Vial #: 58

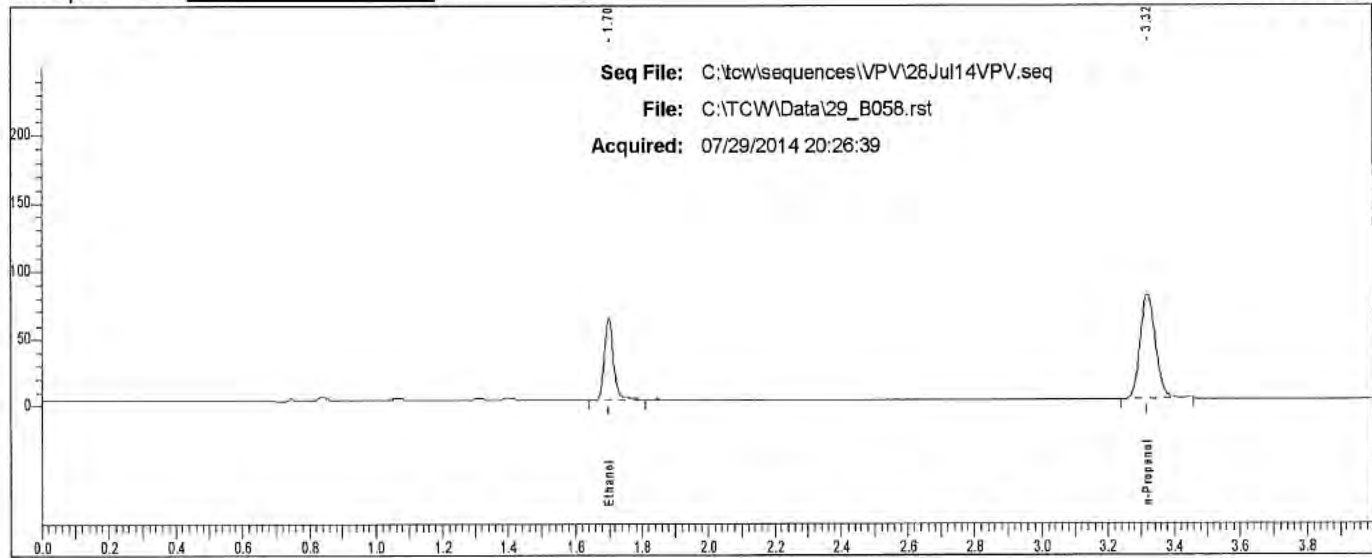

Rt	Area	Peak
1.700	115272	Ethanol
3.318	247833	n-Propanol

Scottsdale P. D. Crime Lab: Dual Channel Blood Alcohol Report

Instrument: 650N9042002 Analyst: VPV

Sample: L14- [REDACTED]

Vial #: 59

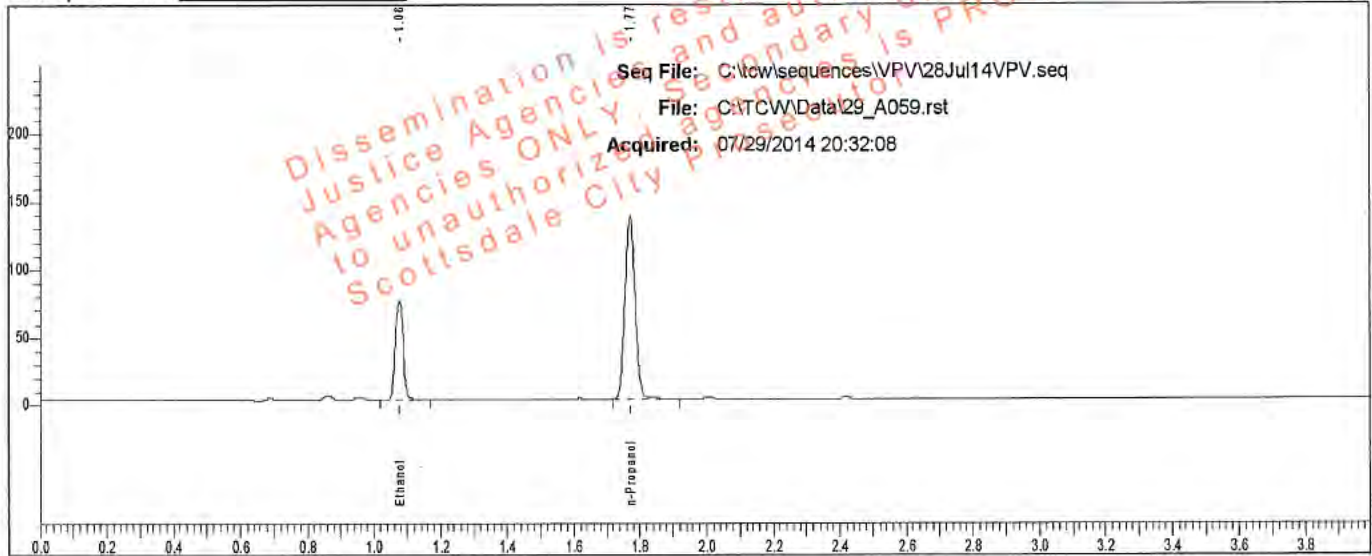

Rt	Area	Peak	g/100
1.077	121517	Ethanol	0.1213
1.771	284864	n-Propanol	

Sample: L14- [REDACTED]

Vial #: 59

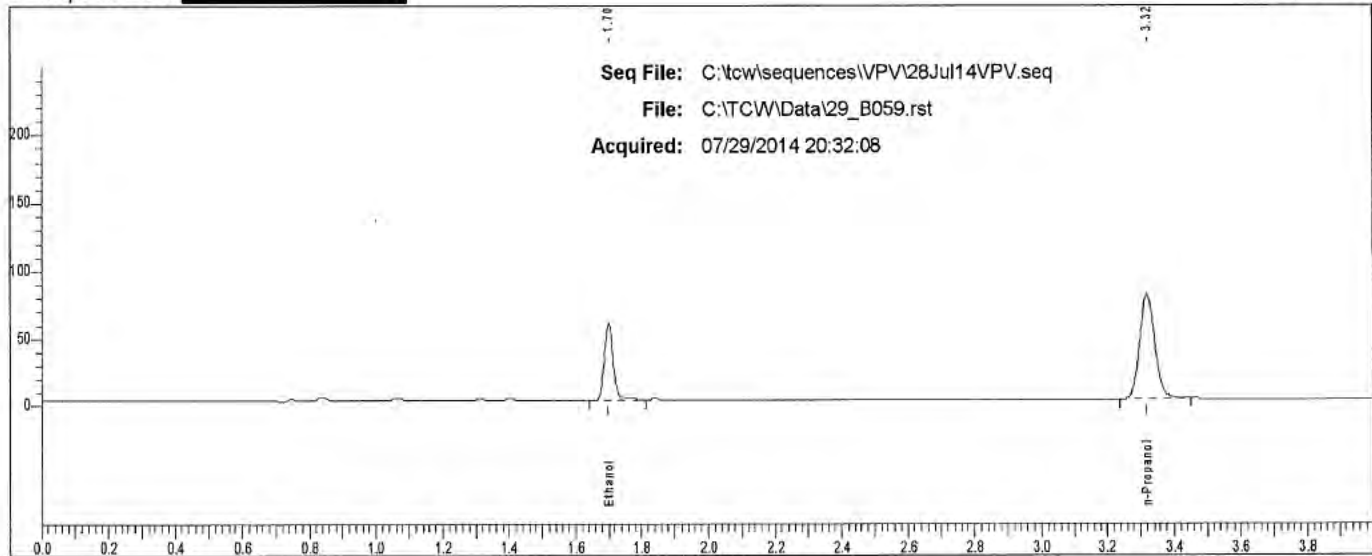

Rt	Area	Peak	g/100
1.700	109206	Ethanol	
3.317	244658	n-Propanol	

Scottsdale P. D. Crime Lab: Dual Channel Blood Alcohol Report

Instrument: 650N9042002 Analyst: VPV

Sample: L14- [REDACTED]

Vial #: 60

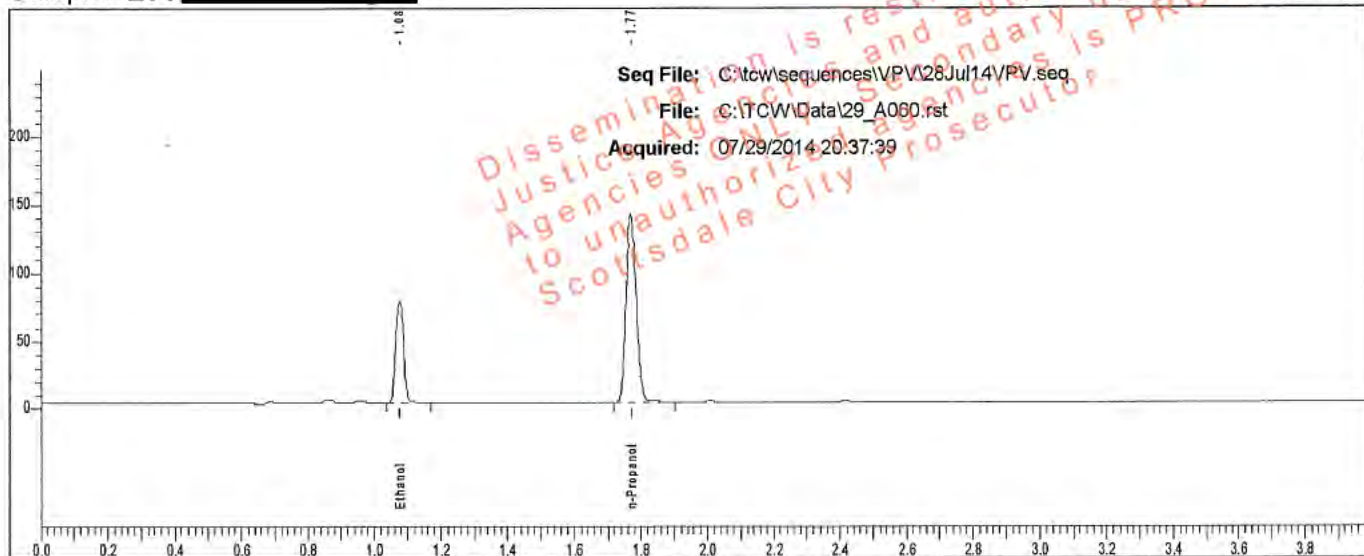

Rt	Area	Peak	g/100
1.077	124757	Ethanol	0.1215
1.771	291920	n-Propanol	

Sample: L14- [REDACTED]

Vial #: 60

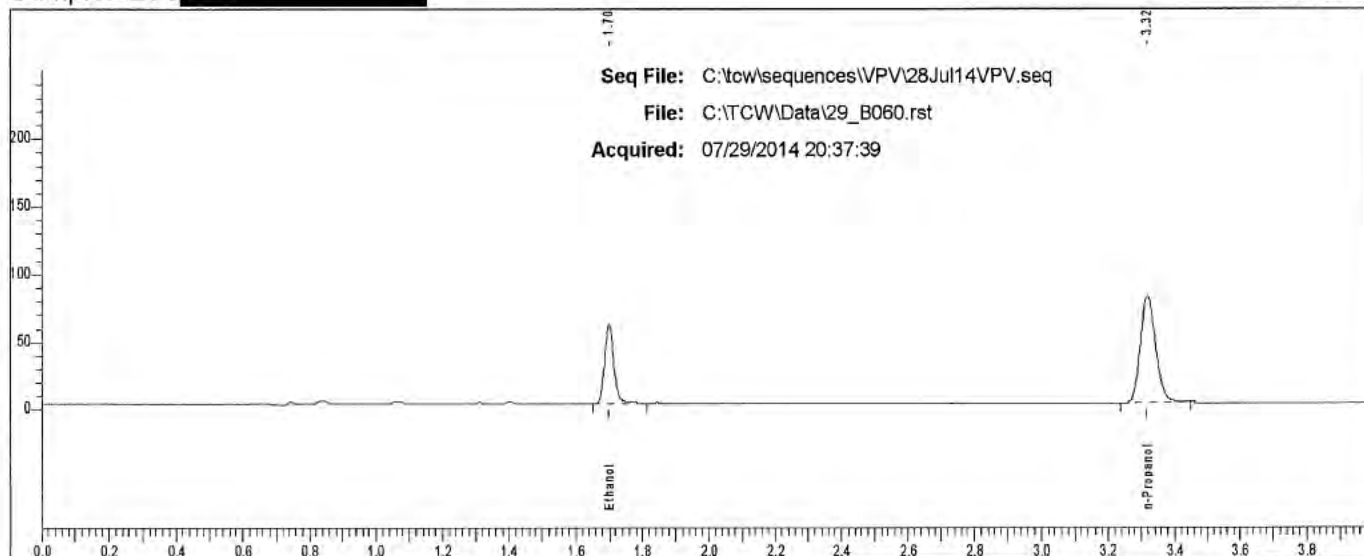

Rt	Area	Peak
1.700	112172	Ethanol
3.319	251176	n-Propanol

Scottsdale P. D. Crime Lab: Dual Channel Blood Alcohol Report

Instrument: 650N9042002 Analyst: VPV

Sample: L14- [REDACTED]

Vial #: 61

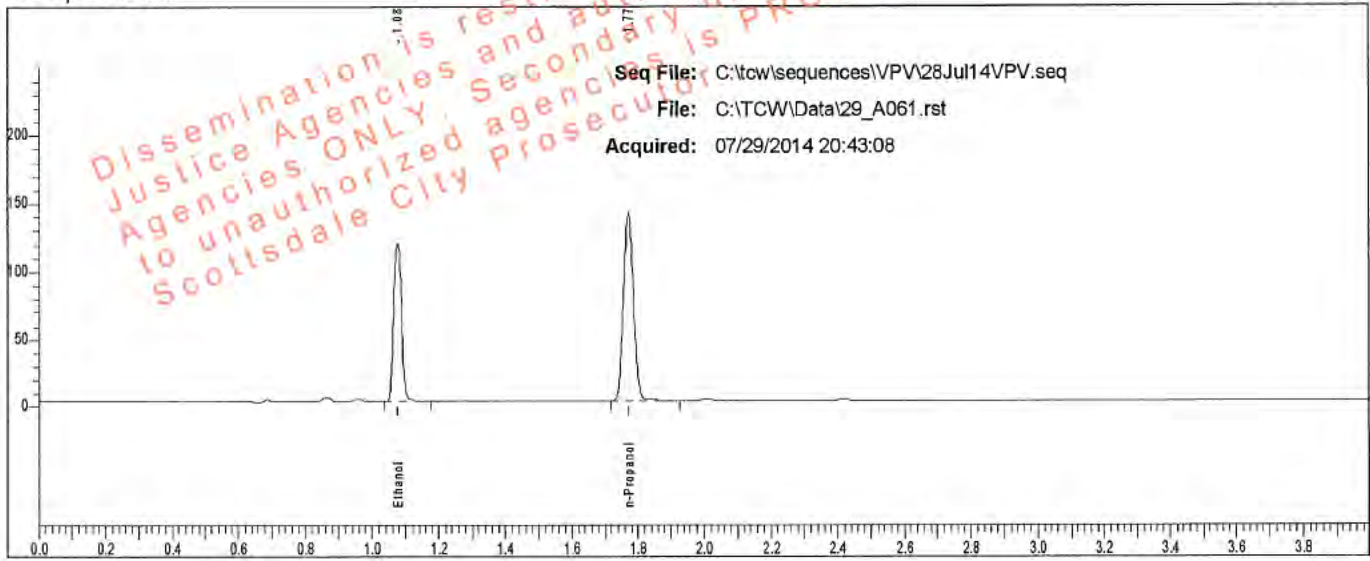

Rt	Area	Peak	g/100
1.077	192135	Ethanol	0.1882
1.771	289214	n-Propanol	

Sample: L14- [REDACTED]

Vial #: 61

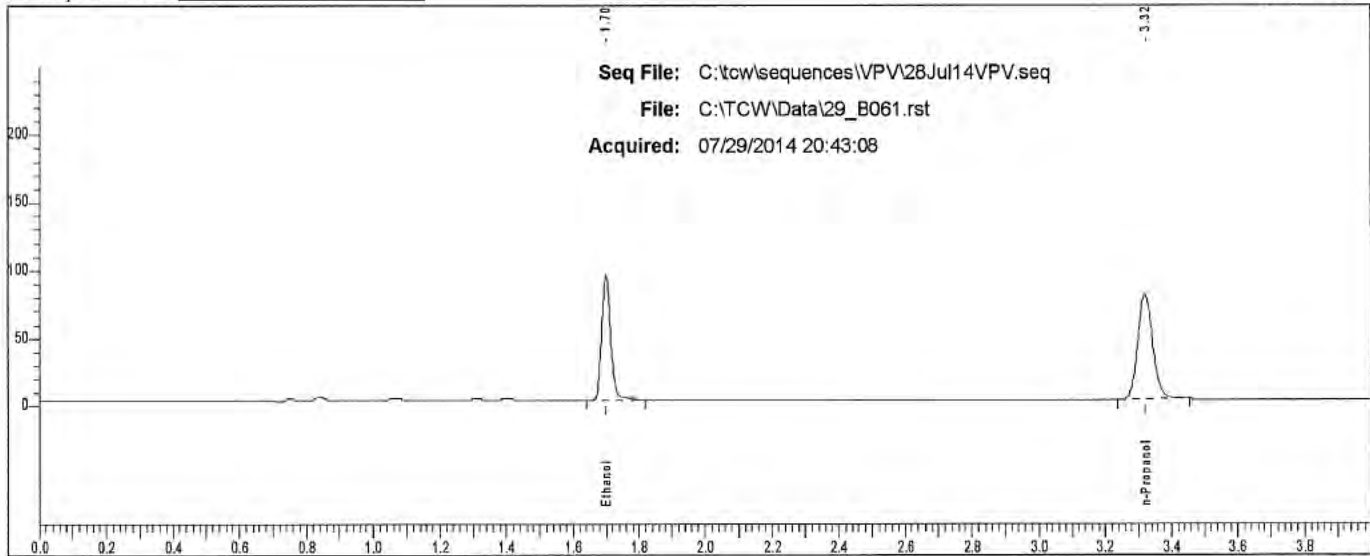

Rt	Area	Peak
1.700	173918	Ethanol
3.320	249141	n-Propanol

Scottsdale P. D. Crime Lab: Dual Channel Blood Alcohol Report

Instrument: 650N9042002 Analyst: VPV

Sample: L14- [REDACTED]

Vial #: 62

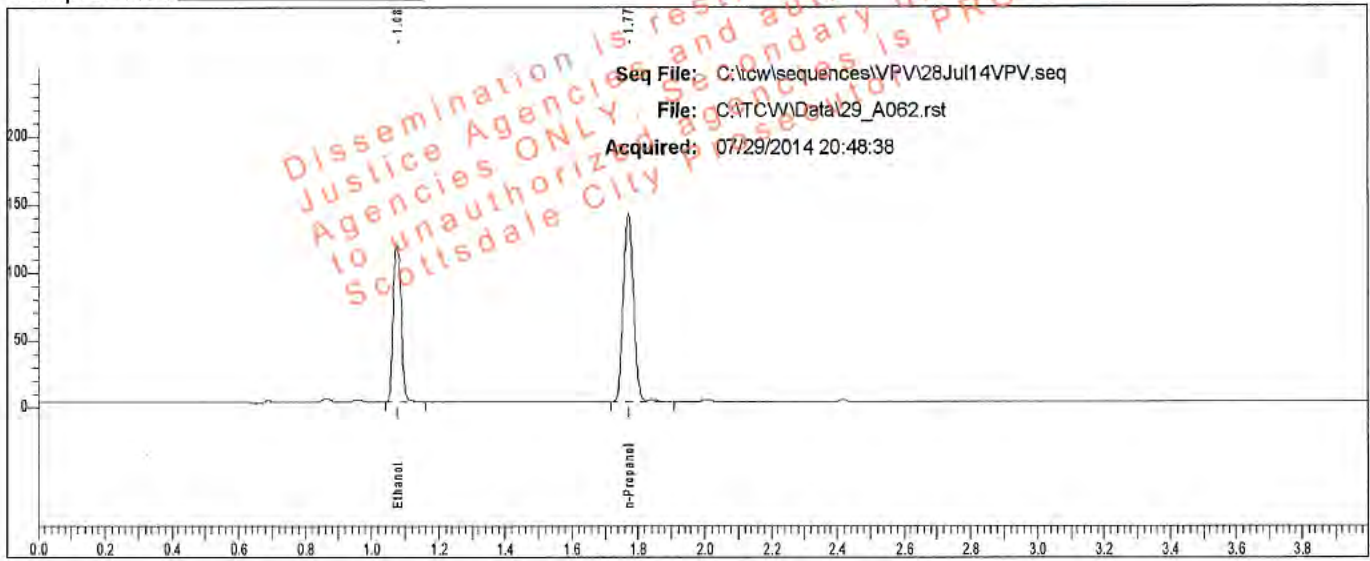

Rt	Area	Peak	g/100
1.077	192131	Ethanol	0.1881
1.771	289352	n-Propanol	

Sample: L14- [REDACTED]

Vial #: 62

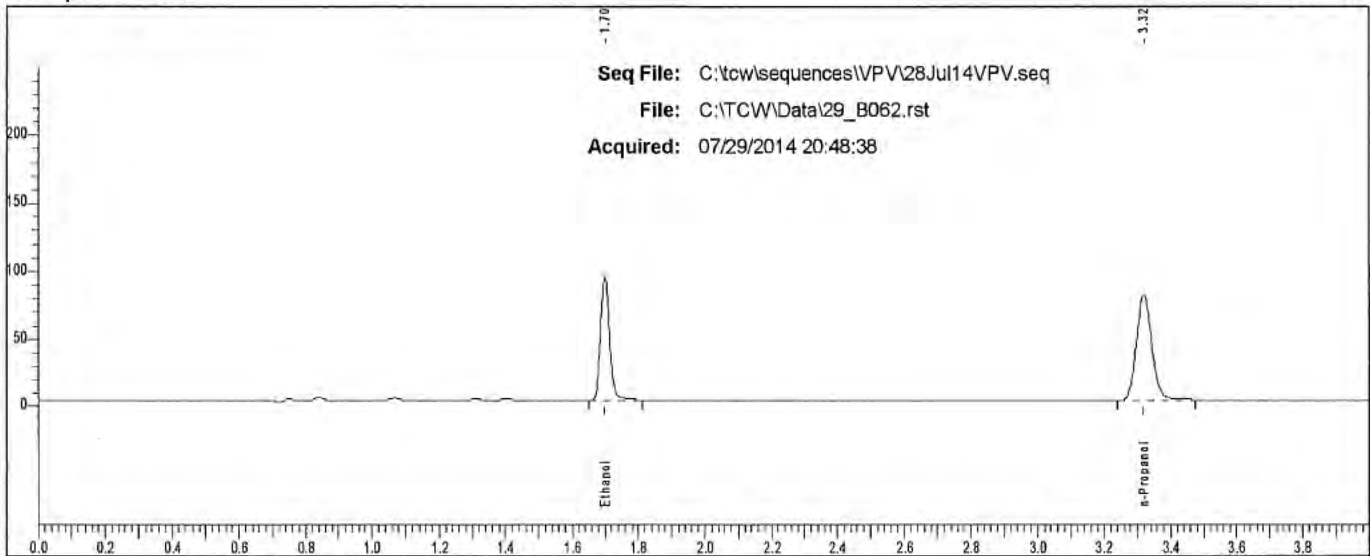

Rt	Area	Peak
1.699	173722	Ethanol
3.318	250774	n-Propanol

Scottsdale P. D. Crime Lab: Dual Channel Blood Alcohol Report

Instrument: 650N9042002 Analyst: VPV

Sample: L14- [REDACTED]

Vial #: 63

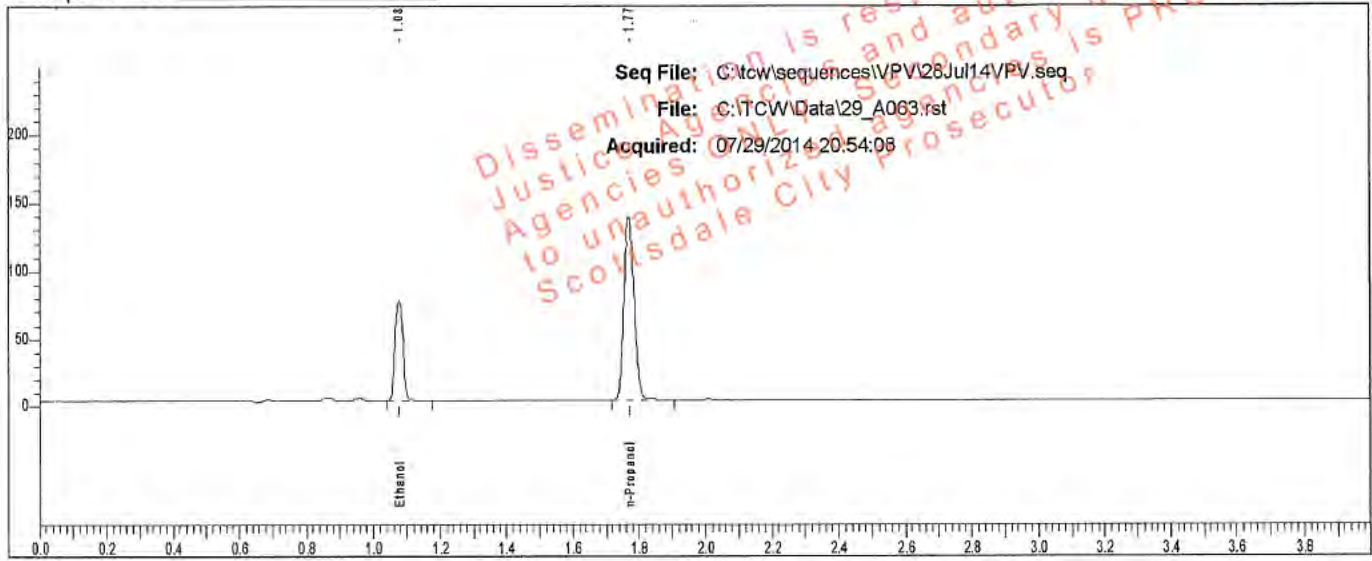

Rt	Area	Peak	g/100
1.077	122808	Ethanol	0.1229
1.771	284200	n-Propanol	

Sample: L14- [REDACTED]

Vial #: 63

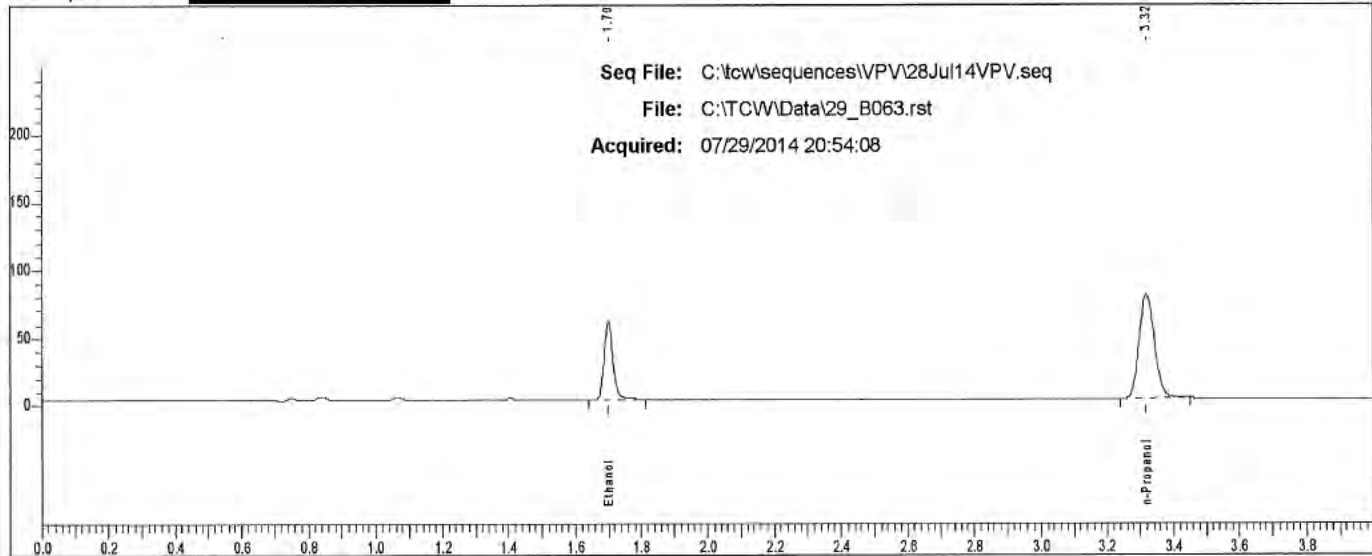

Rt	Area	Peak
1.700	110244	Ethanol
3.318	244657	n-Propanol

Scottsdale P. D. Crime Lab: Dual Channel Blood Alcohol Report

Instrument: 650N9042002 Analyst: VPV

Sample: L14- [REDACTED]

Vial #: 64

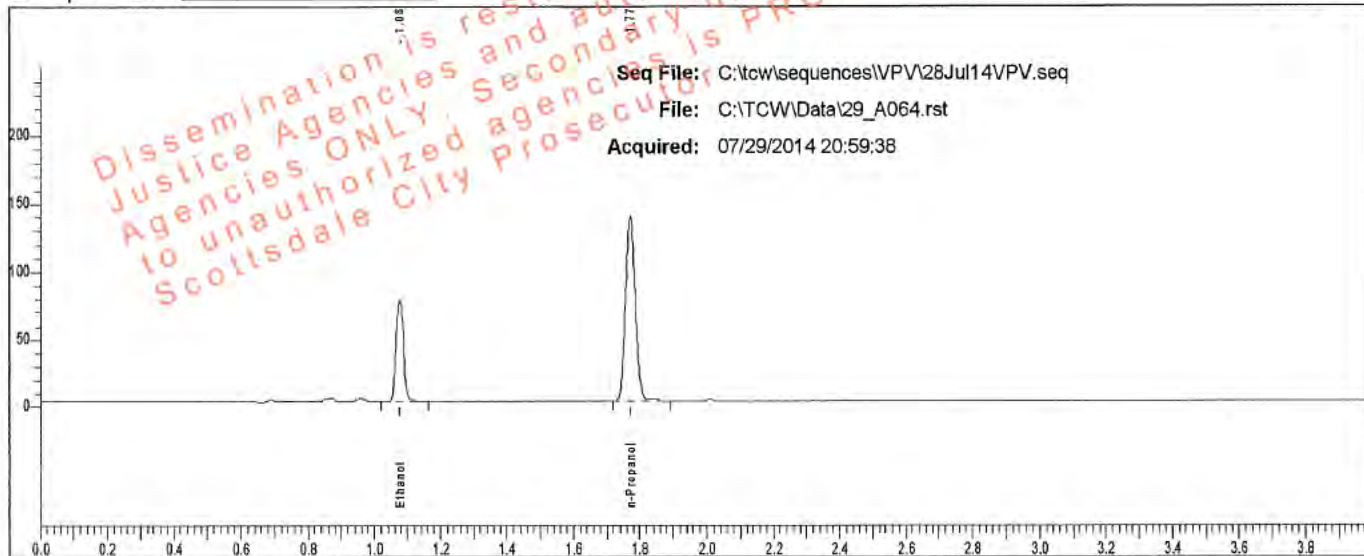

Rt	Area	Peak	g/100
1.077	123421	Ethanol	0.1226
1.772	286369	n-Propanol	

Sample: L14- [REDACTED]

Vial #: 64

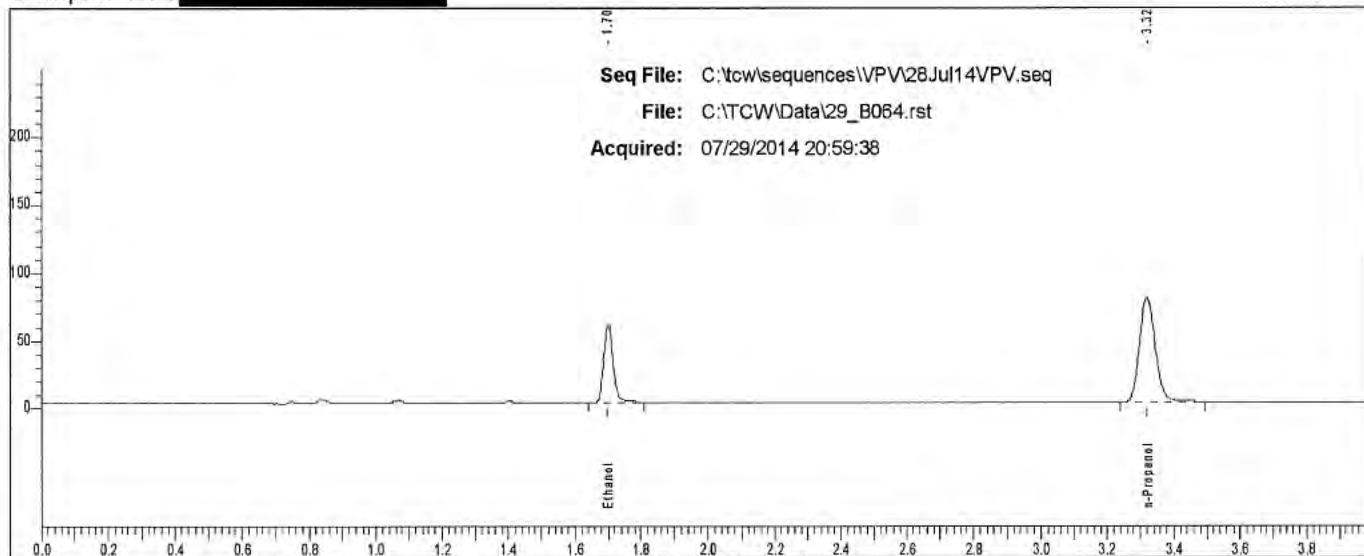

Rt	Area	Peak
1.700	110782	Ethanol
3.320	249528	n-Propanol

Scottsdale P. D. Crime Lab: Dual Channel Blood Alcohol Report

Instrument: 650N9042002 Analyst: VPV

Sample: L14- [REDACTED]

Vial #: 65

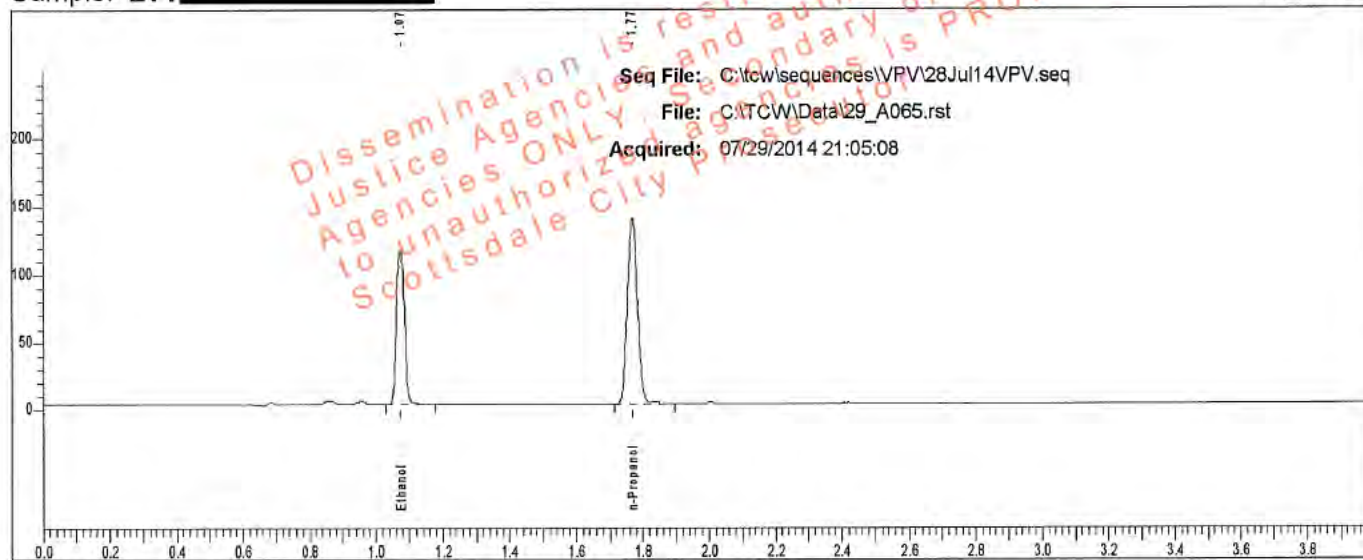

Rt	Area	Peak	g/100
1.075	189076	Ethanol	0.1872
1.768	286146	n-Propanol	

Sample: L14- [REDACTED]

Vial #: 65

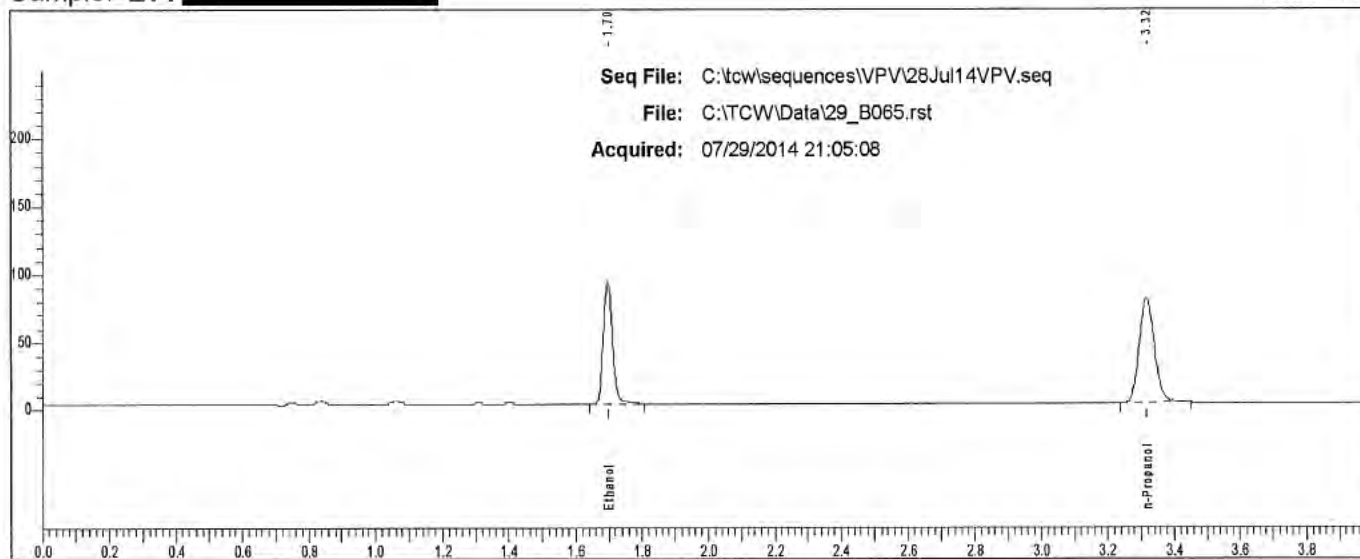

Rt	Area	Peak
1.697	170045	Ethanol
3.317	246739	n-Propanol

Scottsdale P. D. Crime Lab: Dual Channel Blood Alcohol Report

Instrument: 650N9042002 Analyst: VPV

Sample: L14- [REDACTED]

Vial #: 66

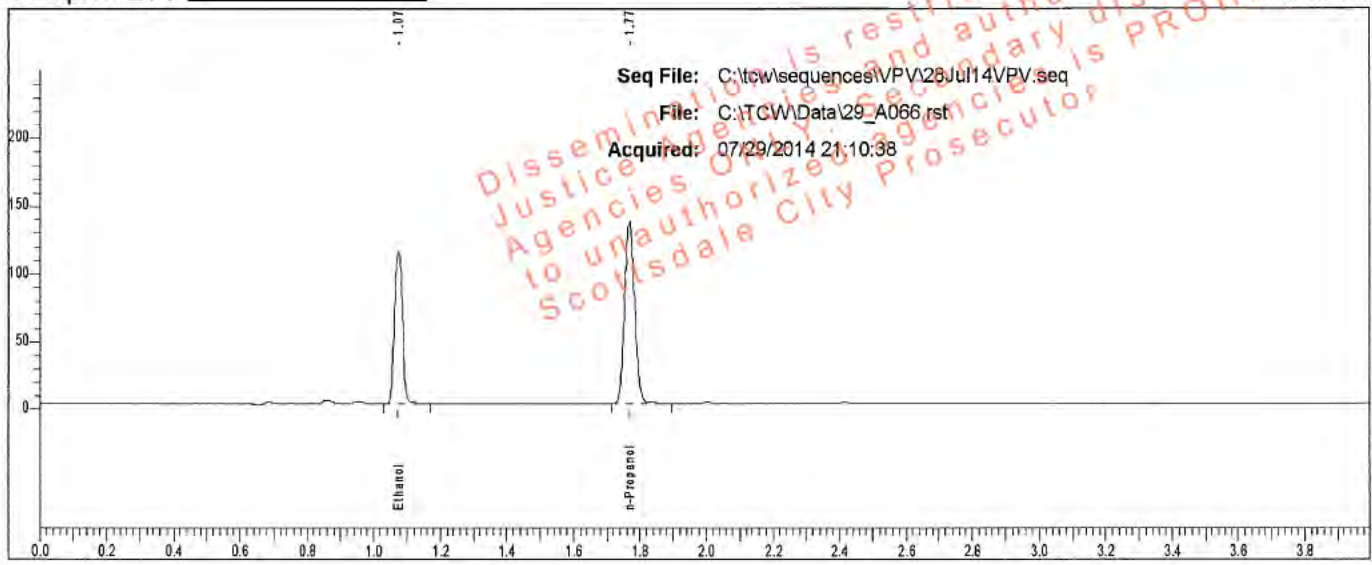

Rt	Area	Peak	g/100
1.075	187231	Ethanol	0.1870
1.769	283644	n-Propanol	

Sample: L14- [REDACTED]

Vial #: 66

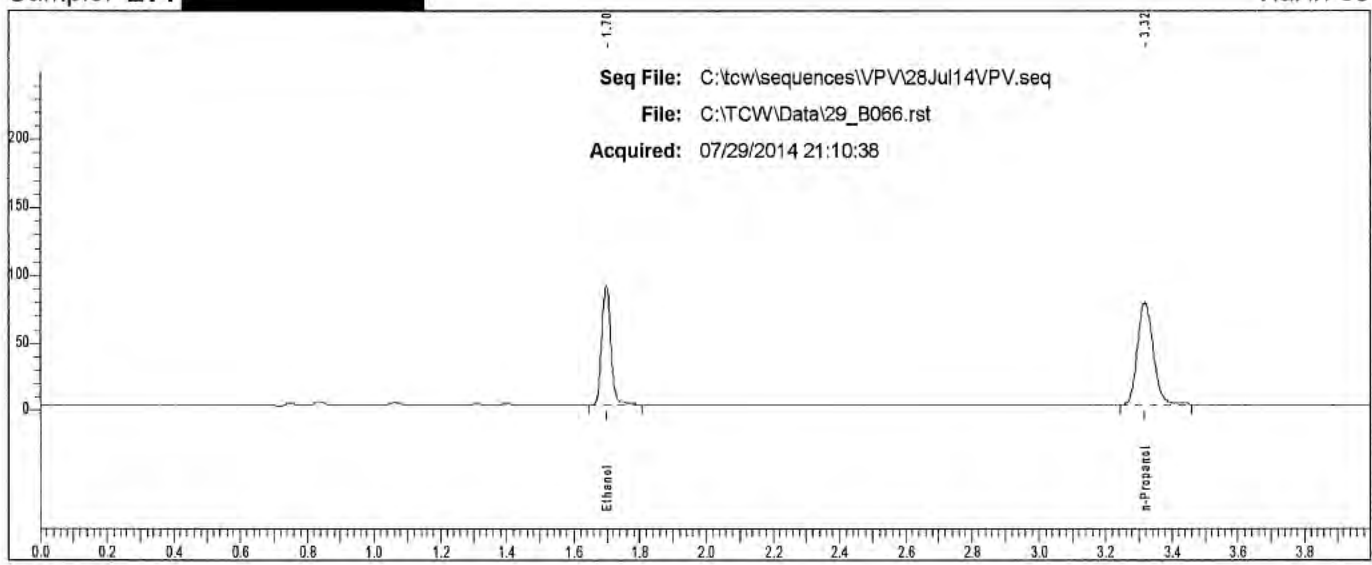

Rt	Area	Peak
1.697	168583	Ethanol
3.318	245228	n-Propanol

Scottsdale P. D. Crime Lab: Dual Channel Blood Alcohol Report

Instrument: 650N9042002 Analyst: VPV

Sample: L14- [REDACTED]

Vial #: 67

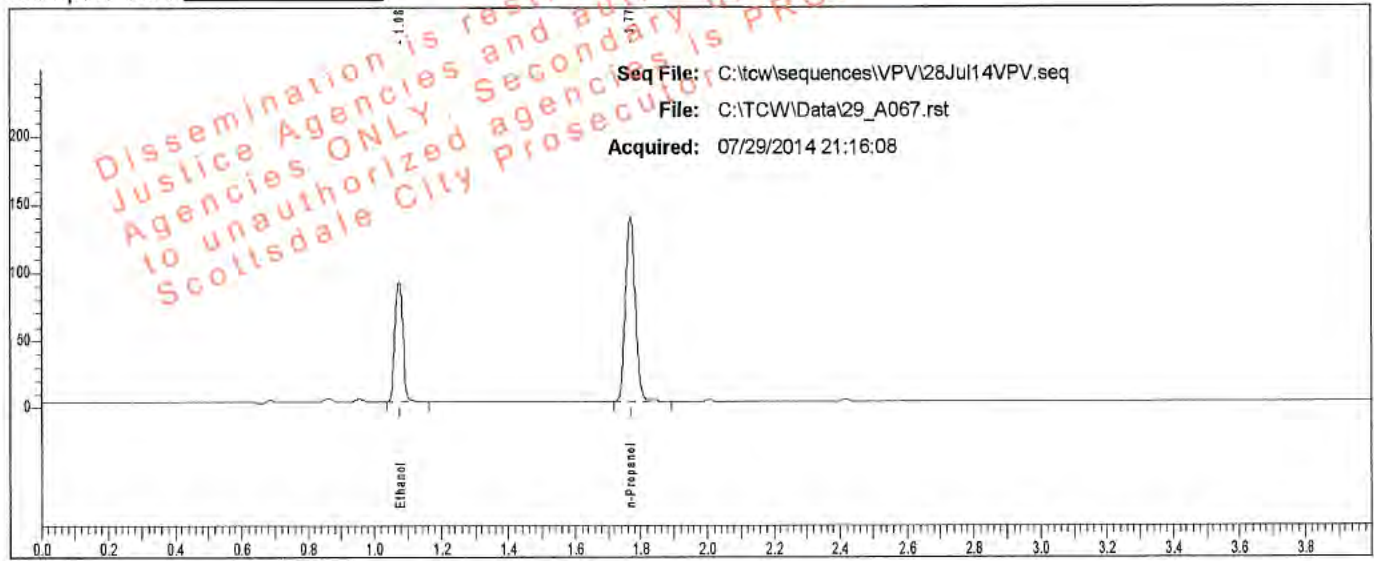

Rt	Area	Peak	g/100
1.075	146333	Ethanol	0.1461
1.769	284354	n-Propanol	

Sample: L14- [REDACTED]

Vial #: 67

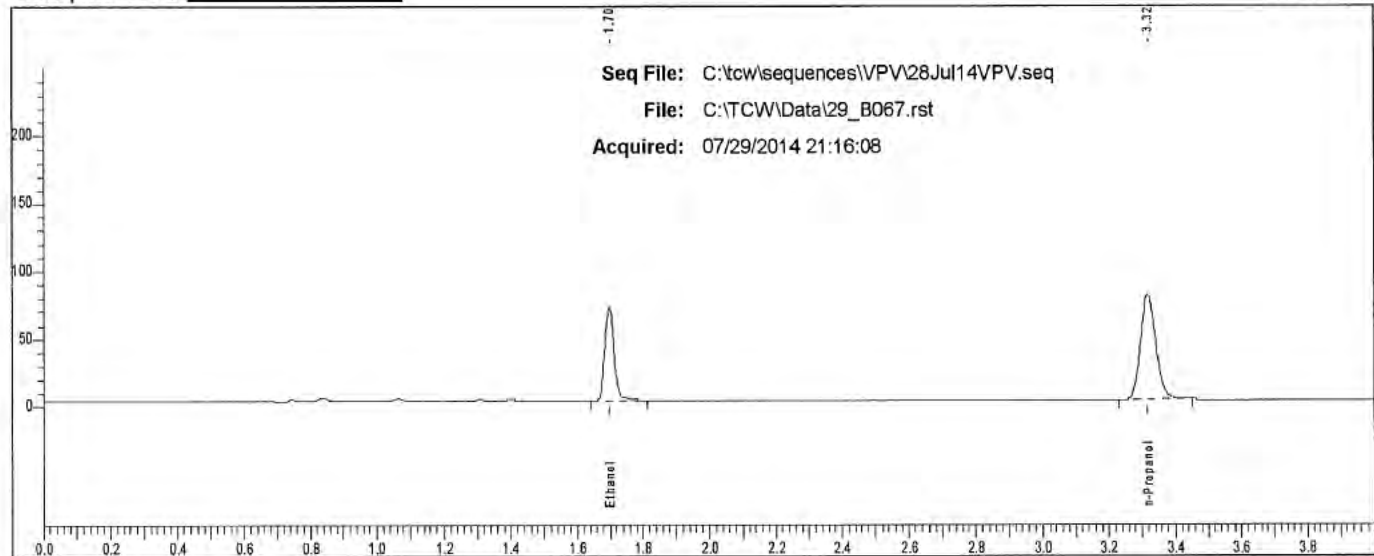

Rt	Area	Peak
1.698	131913	Ethanol
3.317	245516	n-Propanol

Scottsdale P. D. Crime Lab: Dual Channel Blood Alcohol Report

Instrument: 650N9042002 Analyst: VPV

Sample: L14- [REDACTED]

Vial #: 68

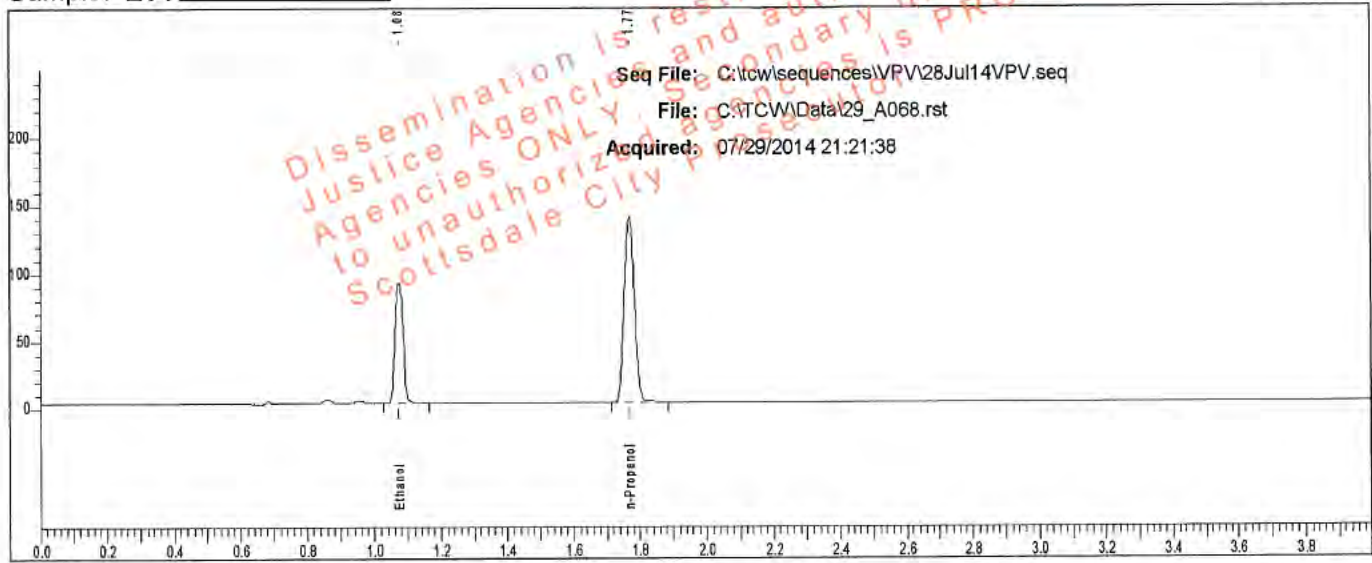

Rt	Area	Peak	g/100
1.075	147487	Ethanol	0.1456
1.769	287494	n-Propanol	

Sample: L14- [REDACTED]

Vial #: 68

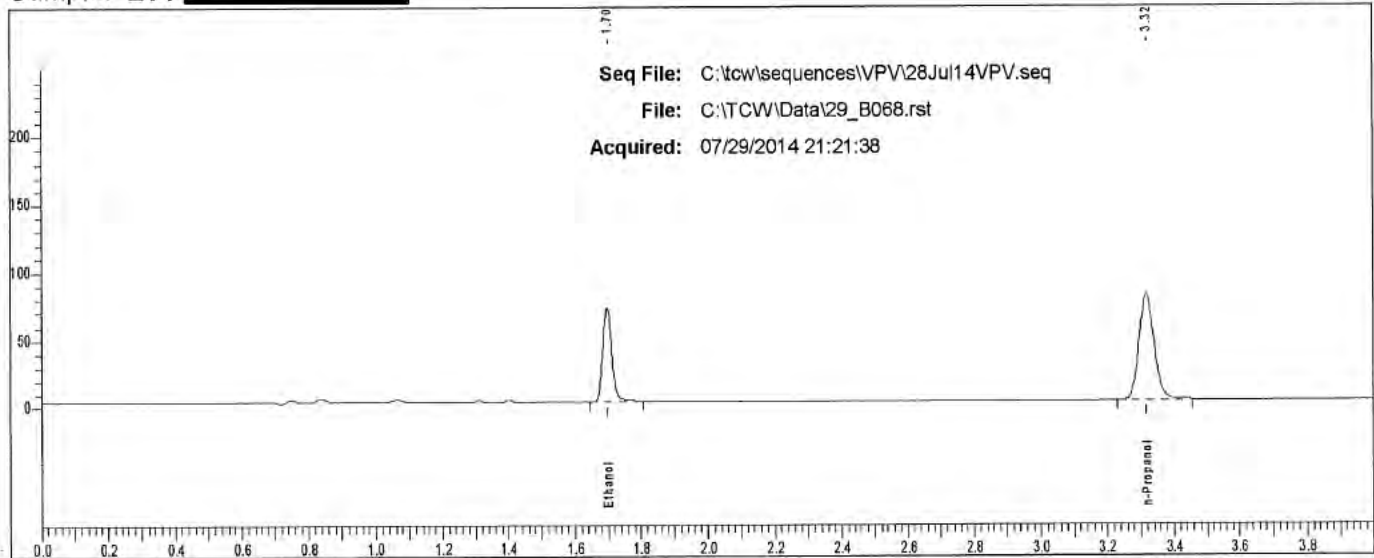

Rt	Area	Peak
1.697	132578	Ethanol
3.317	248474	n-Propanol

Scottsdale P. D. Crime Lab: Dual Channel Blood Alcohol Report

Instrument: 650N9042002 Analyst: VPV

Sample: L14- [REDACTED]

Vial #: 69

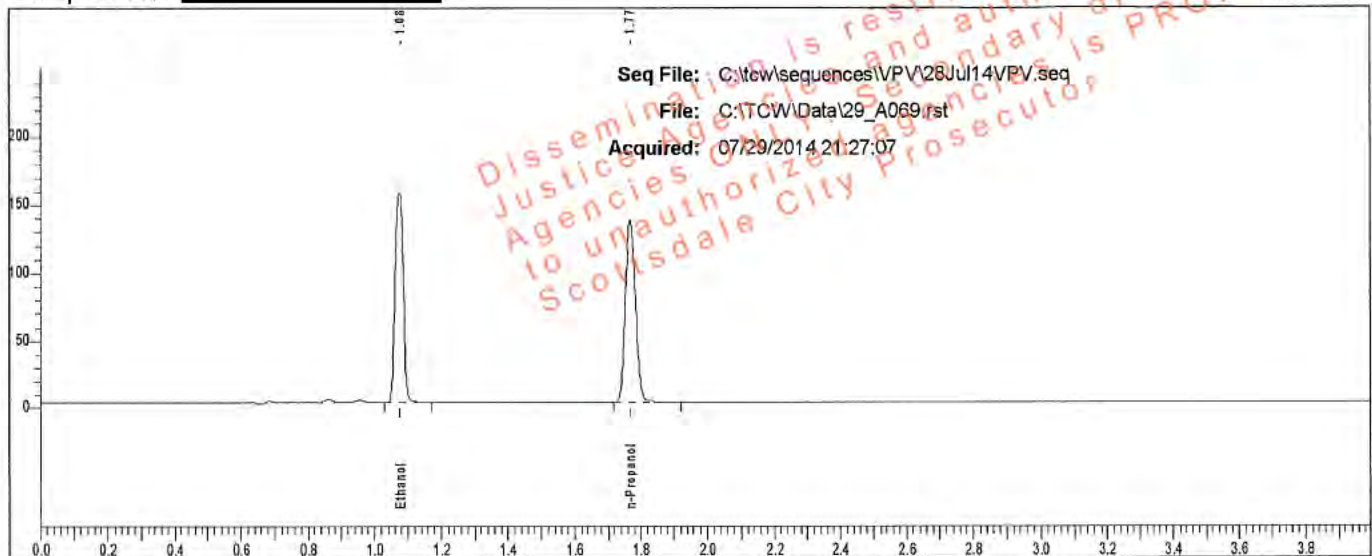

Rt	Area	Peak	g/100
1.075	257250	Ethanol	0.2582
1.769	281827	n-Propanol	

Sample: L14- [REDACTED]

Vial #: 69

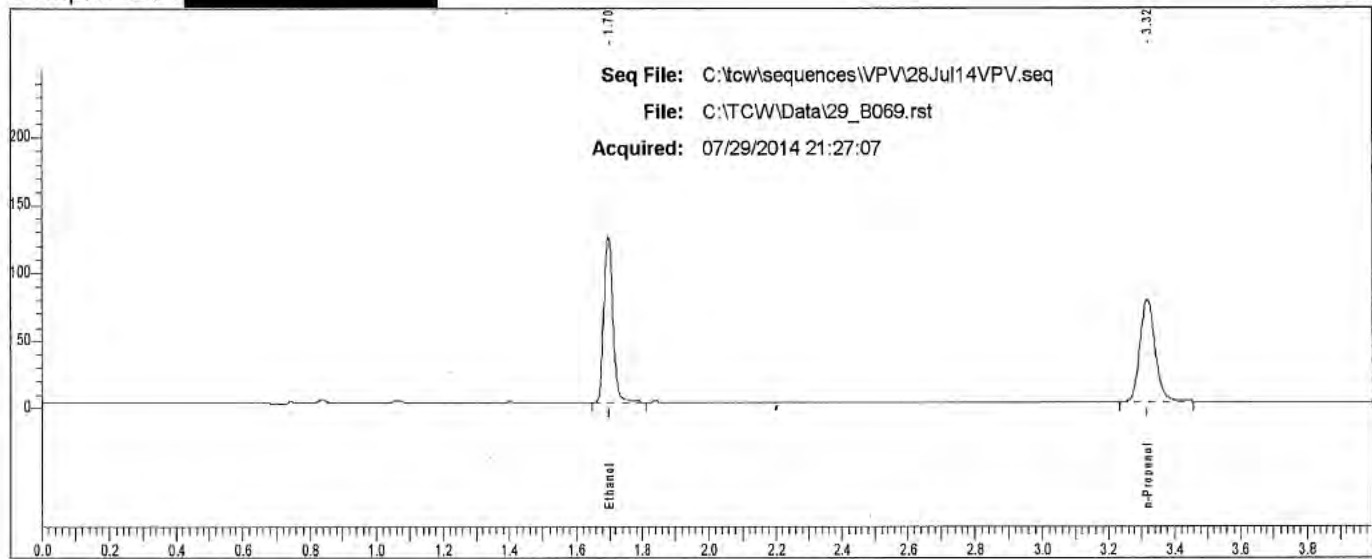

Rt	Area	Peak
1.697	231911	Ethanol
3.318	243369	n-Propanol

Scottsdale P. D. Crime Lab: Dual Channel Blood Alcohol Report

Instrument: 650N9042002 Analyst: VPV

Sample: L14- [REDACTED]

Vial #: 70

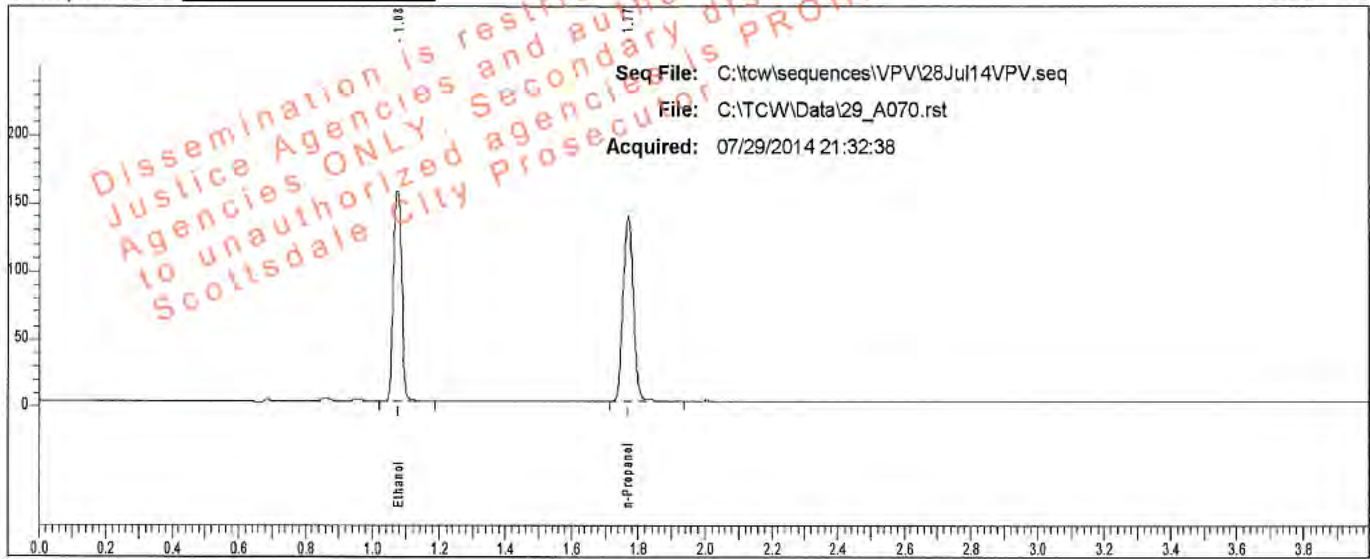

Rt	Area	Peak	g/100
1.076	257862	Ethanol	0.2558
1.770	285090	n-Propanol	

Sample: L14- [REDACTED]

Vial #: 70

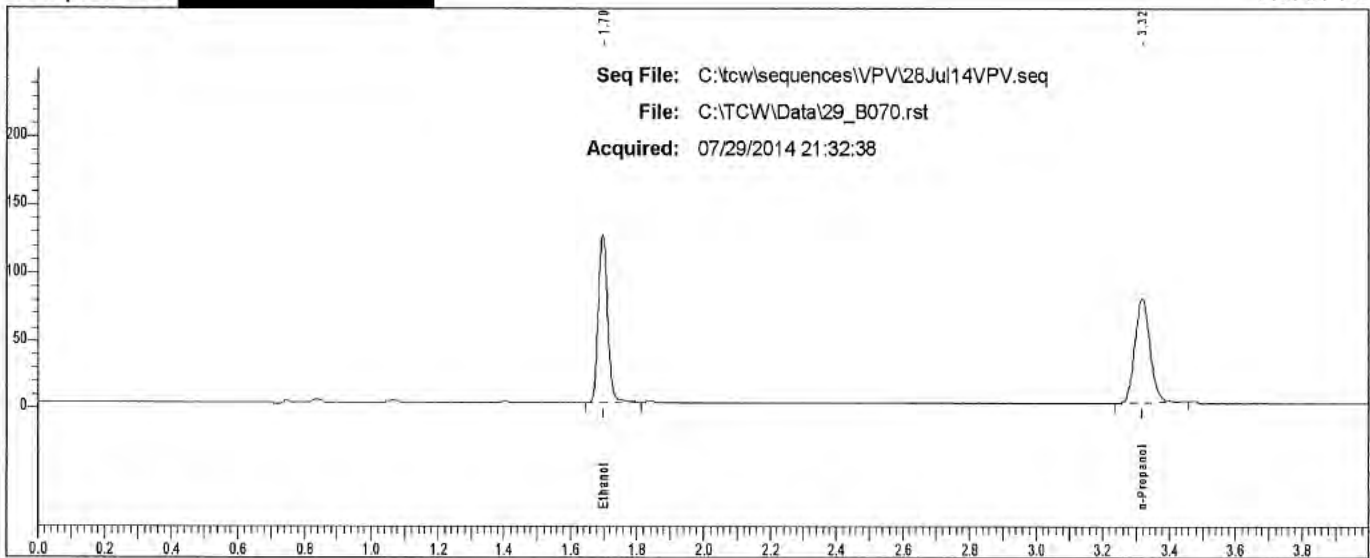

Rt	Area	Peak	g/100
1.697	232654	Ethanol	
3.318	246488	n-Propanol	

Scottsdale P. D. Crime Lab: Dual Channel Blood Alcohol Report

Instrument: 650N9042002 Analyst: VPV

Sample: L14- [REDACTED]

Vial #: 71

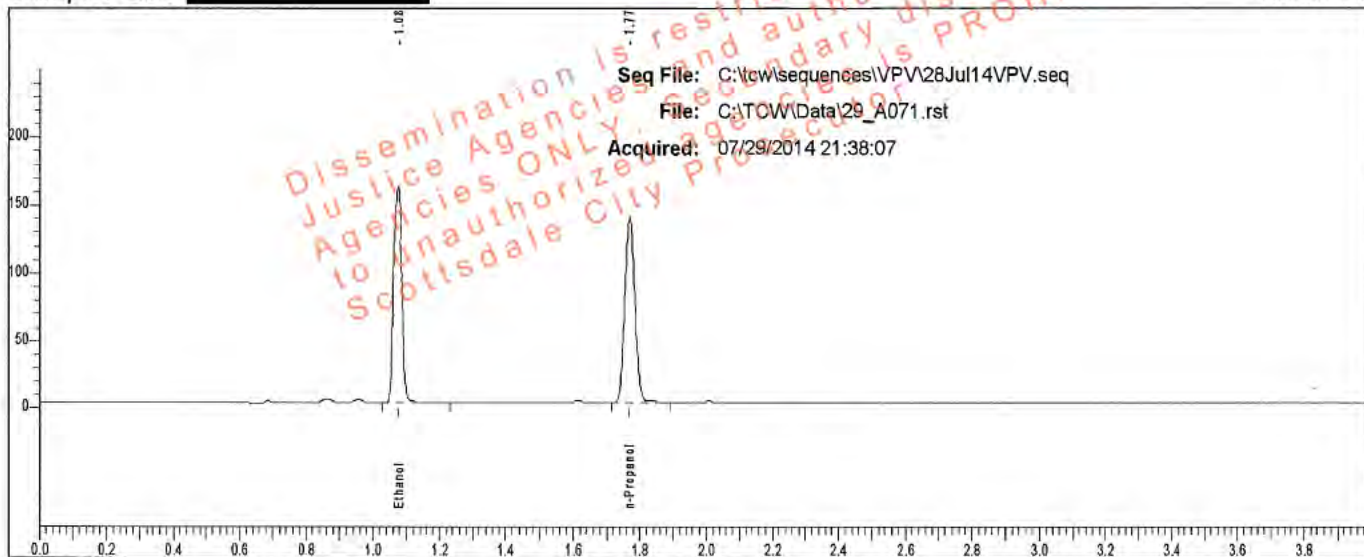

Rt	Area	Peak	g/100
1.076	265543	Ethanol	0.2619
1.769	286800	n-Propanol	

Sample: L14- [REDACTED]

Vial #: 71

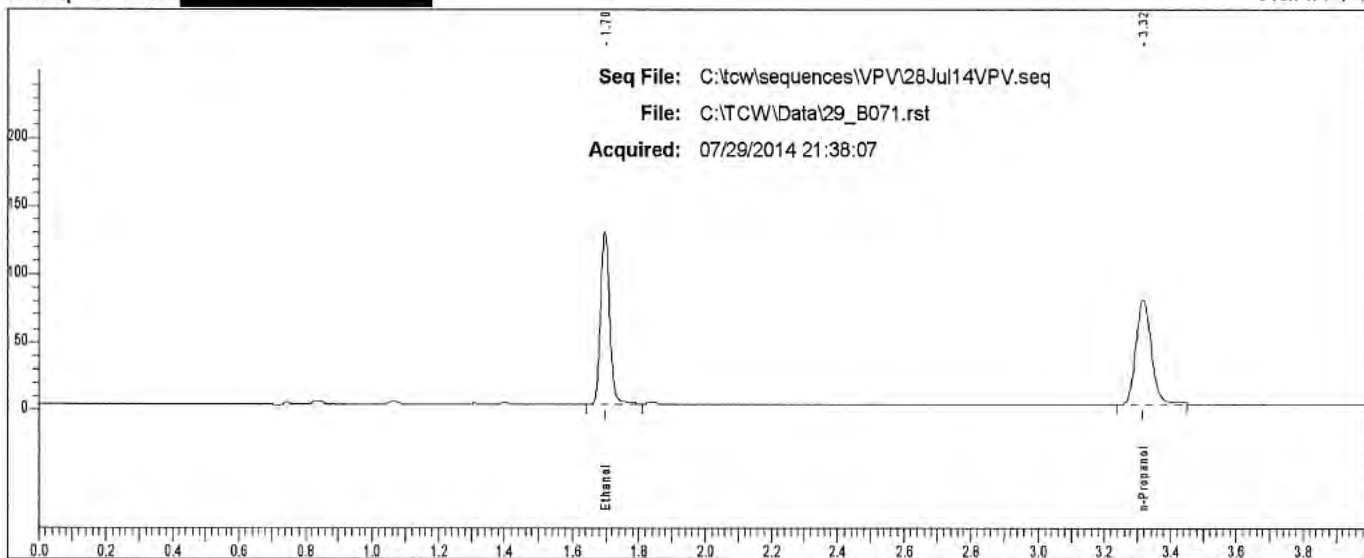

Rt	Area	Peak
1.697	239058	Ethanol
3.317	247052	n-Propanol

Scottsdale P. D. Crime Lab: Dual Channel Blood Alcohol Report

Instrument: 650N9042002 Analyst: VPV

Sample: L14- [REDACTED]

Vial #: 72

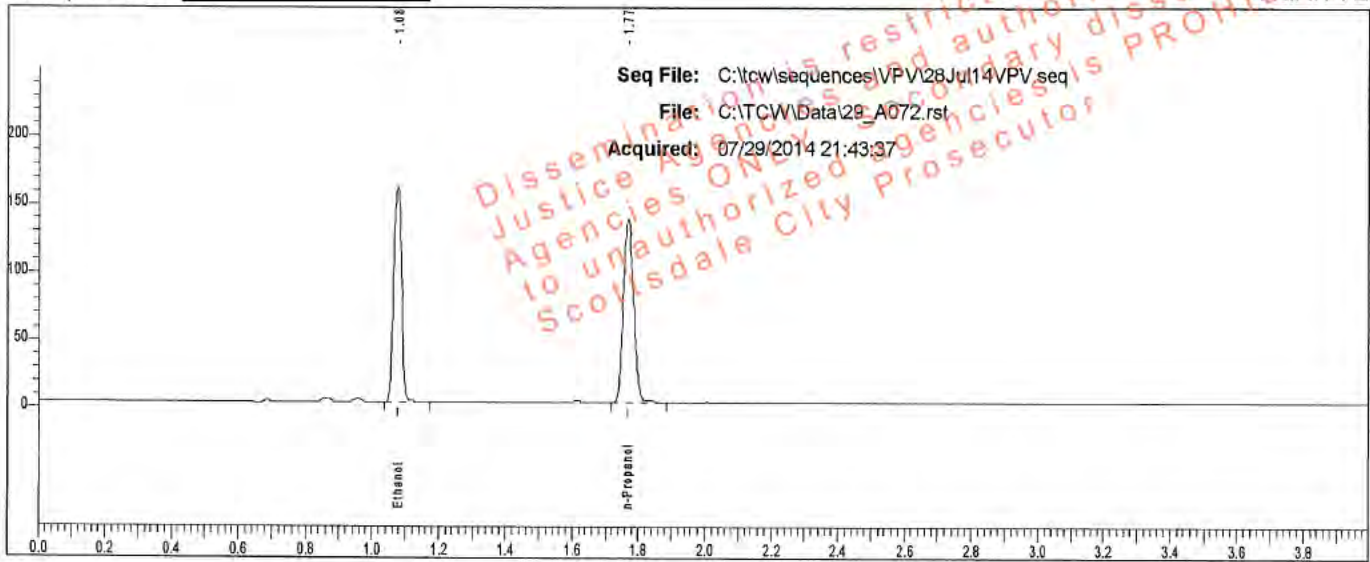

Rt	Area	Peak	g/100
1.076	263250	Ethanol	0.2611
1.770	285131	n-Propanol	

Sample: L14- [REDACTED]

Vial #: 72

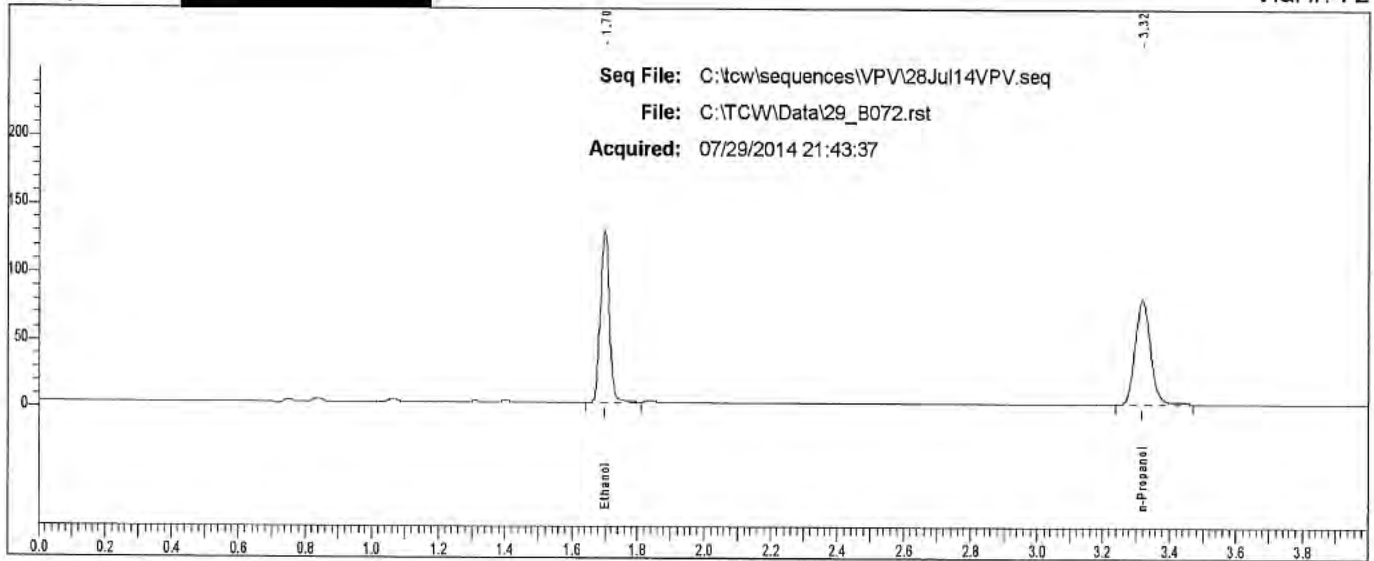

Rt	Area	Peak
1.698	237444	Ethanol
3.317	247123	n-Propanol

Scottsdale P. D. Crime Lab: Dual Channel Blood Alcohol Report

Instrument: 650N9042002 Analyst: VPV

Sample: L14- [REDACTED]

Vial #: 73

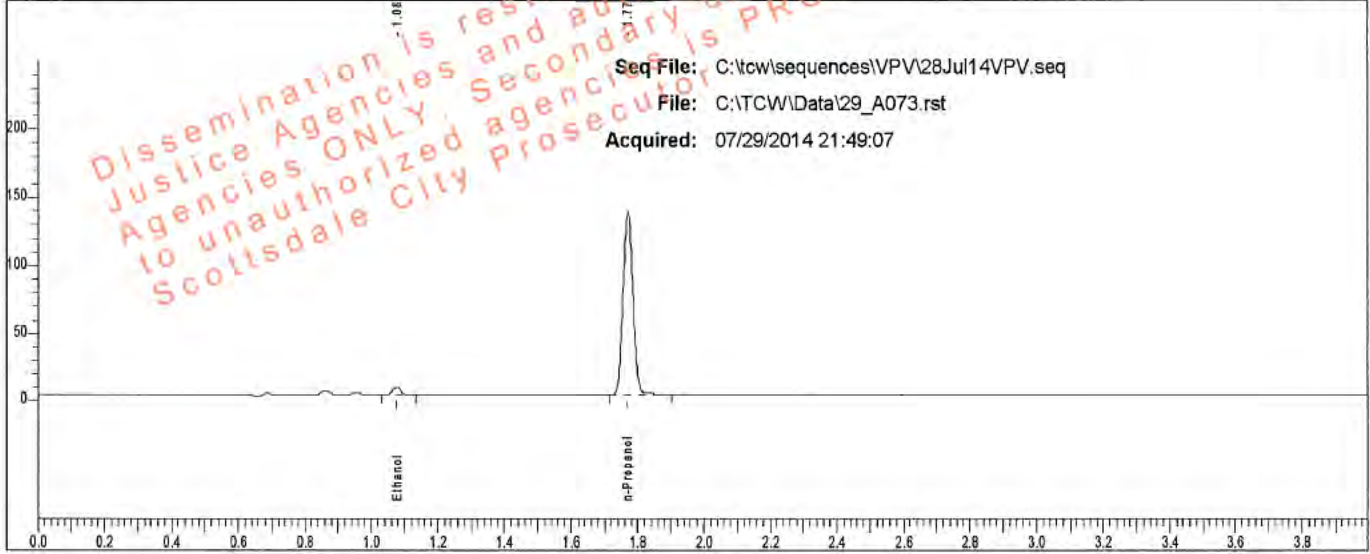

Rt	Area	Peak	g/100
1.076	9339	Ethanol	0.0105
1.770	283971	n-Propanol	

Sample: L14- [REDACTED]

Vial #: 73

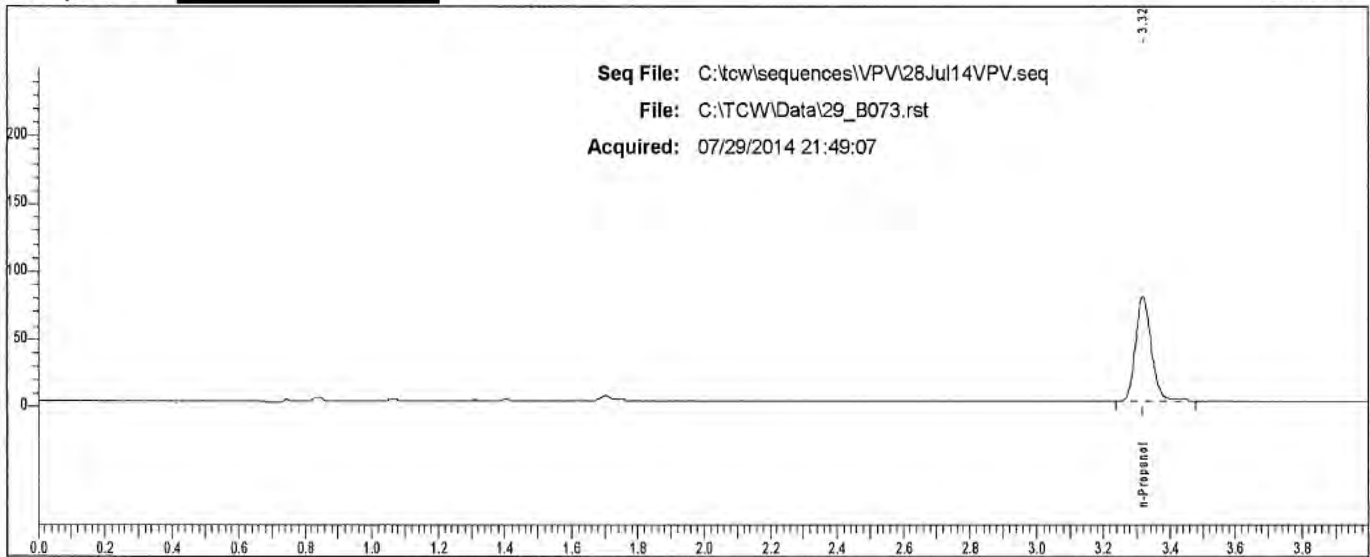

Rt	Area	Peak
3.317	246095	n-Propanol

Scottsdale P. D. Crime Lab: Dual Channel Blood Alcohol Report

Instrument: 650N9042002 Analyst: VPV

Sample: L14- [REDACTED]

Vial #: 74

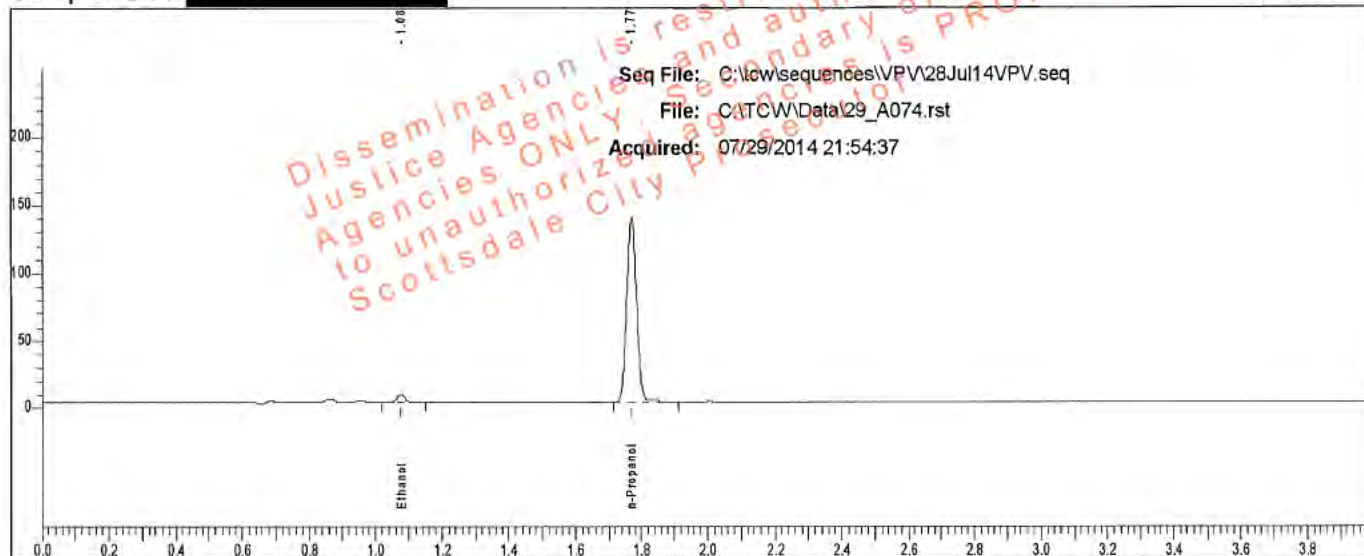

Rt	Area	Peak	g/100
1.077	9333	Ethanol	0.0104
1.770	287831	n-Propanol	

Sample: L14- [REDACTED]

Vial #: 74

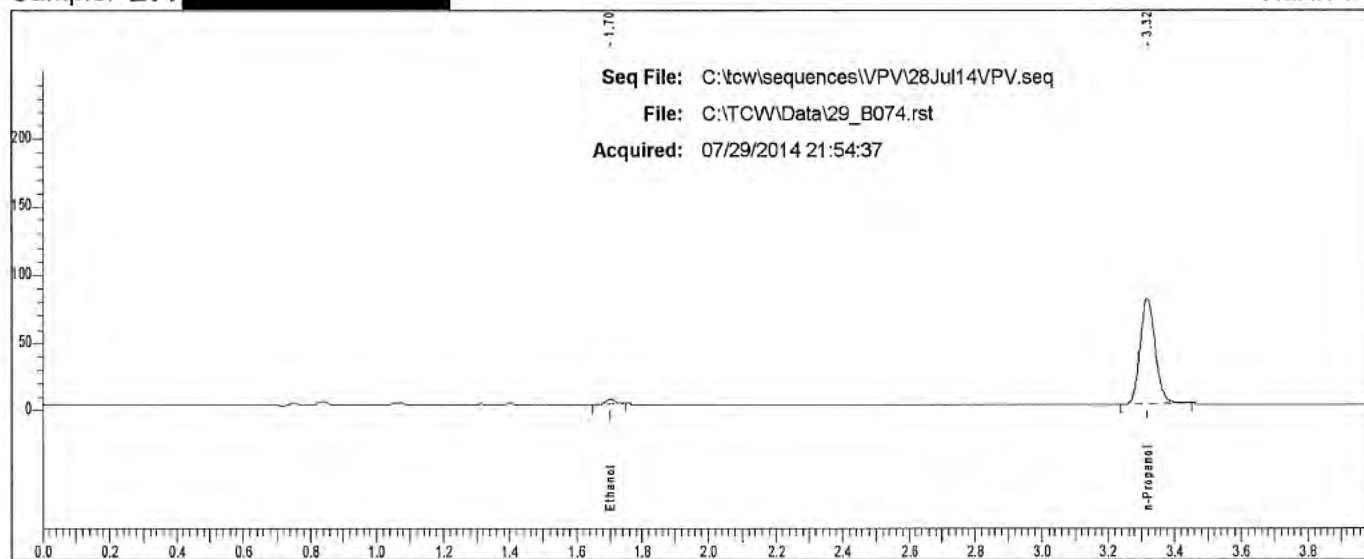

Rt	Area	Peak
1.702	6513	Ethanol
3.318	248574	n-Propanol

Scottsdale P. D. Crime Lab: Dual Channel Blood Alcohol Report

Instrument: 650N9042002 Analyst: VPV

Sample: L14- [REDACTED]

Vial #: 75

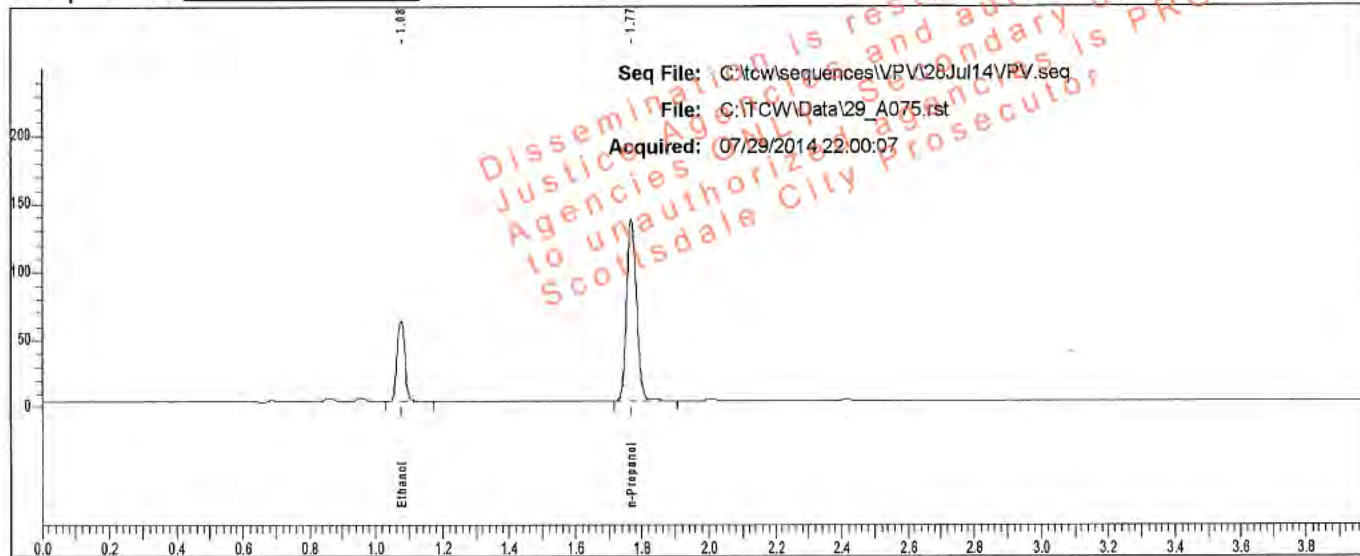

Rt	Area	Peak	g/100
1.076	98859	Ethanol	0.0995
1.770	283168	n-Propanol	

Sample: L14- [REDACTED]

Vial #: 75

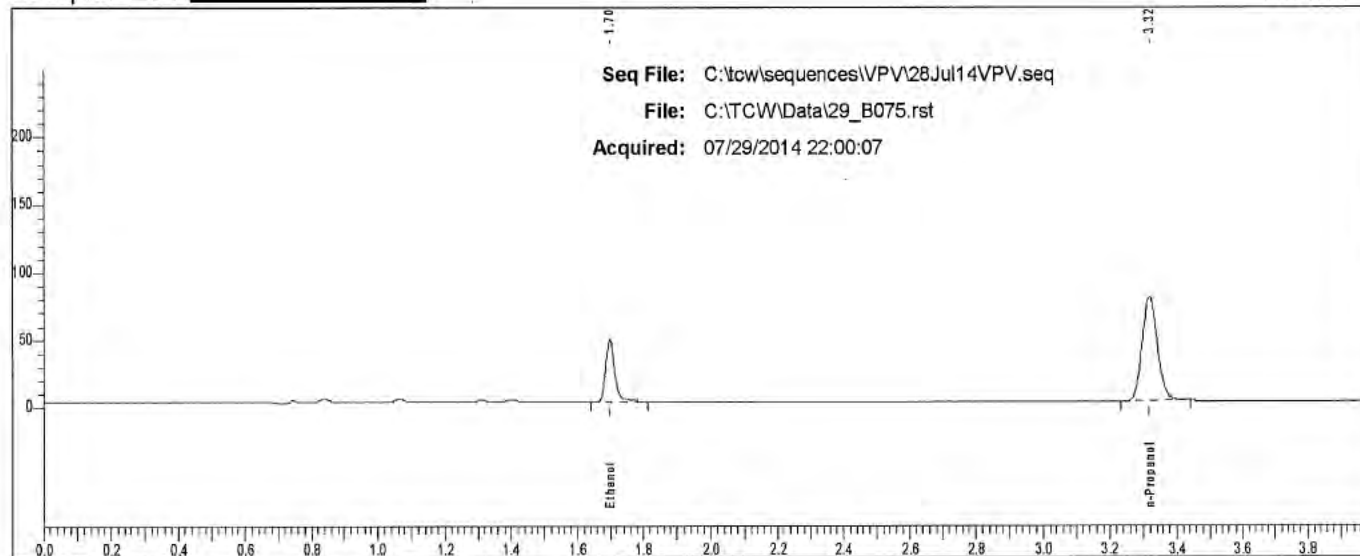

Rt	Area	Peak
1.699	89409	Ethanol
3.317	242407	n-Propanol

Scottsdale P. D. Crime Lab: Dual Channel Blood Alcohol Report

Instrument: 650N9042002 Analyst: VPV

Sample: L14- [REDACTED]

Vial #: 76

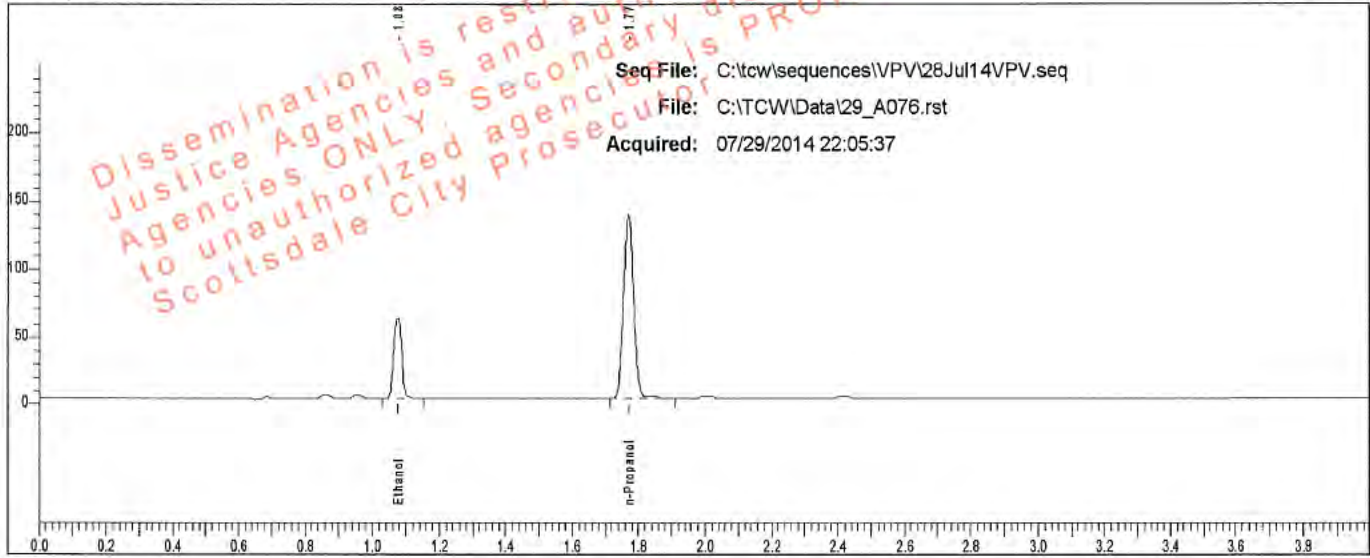

Rt	Area	Peak	g/100
1.076	98637	Ethanol	0.0990
1.770	283928	n-Propanol	

Sample: L14- [REDACTED]

Vial #: 76

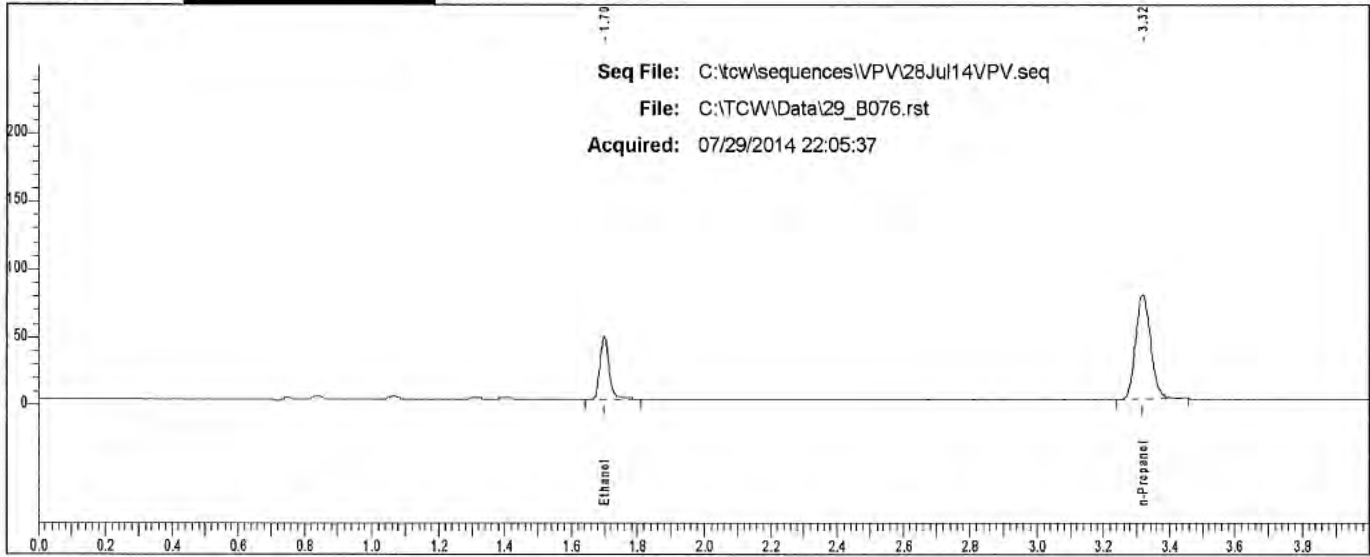

Rt	Area	Peak	g/100
1.699	89516	Ethanol	
3.317	244450	n-Propanol	

Scottsdale P. D. Crime Lab: Dual Channel Blood Alcohol Report

Instrument: 650N9042002 Analyst: VPV

Sample: L14- [REDACTED]

Vial #: 77

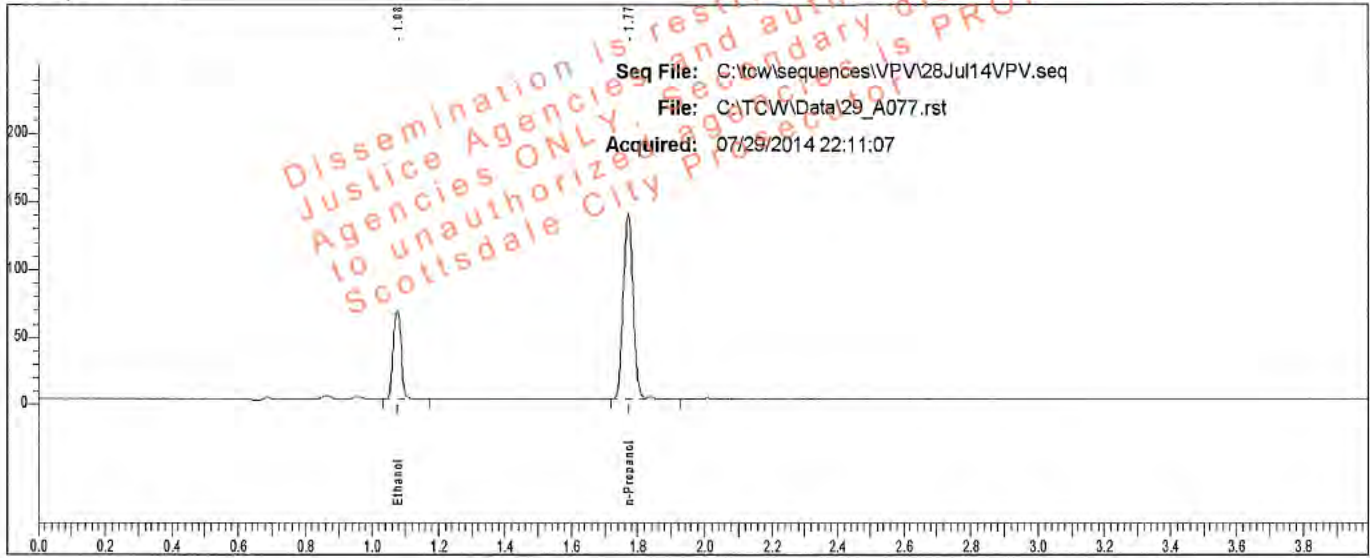

Rt	Area	Peak	g/100
1.076	107498	Ethanol	0.1068
1.770	286678	n-Propanol	

Sample: L14- [REDACTED]

Vial #: 77

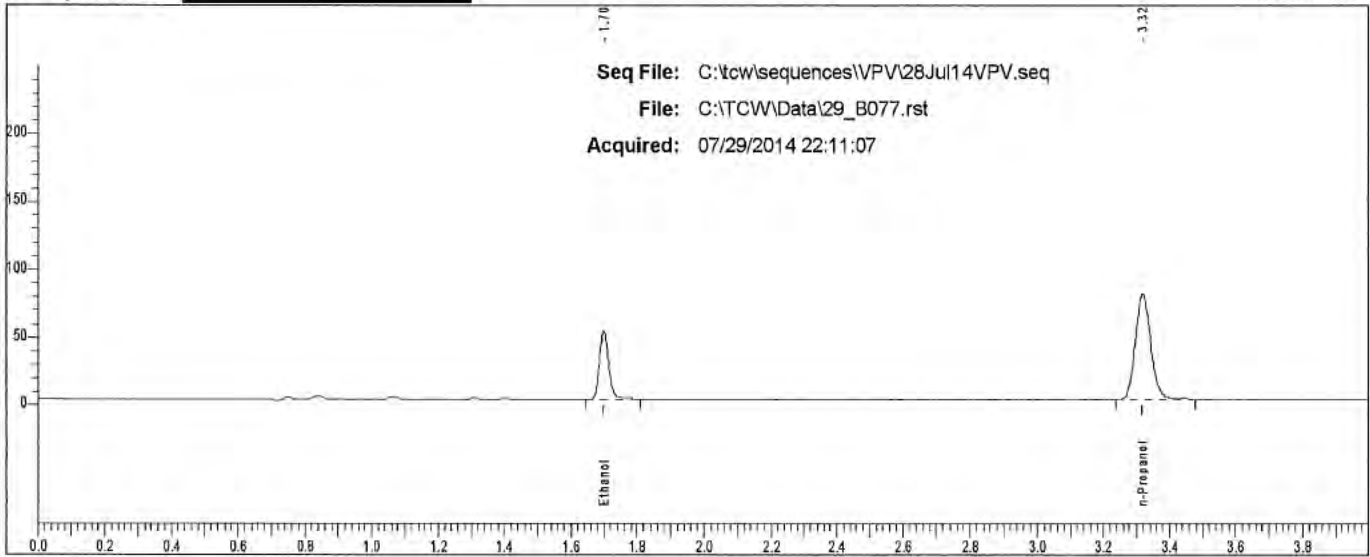

Rt	Area	Peak
1.699	96638	Ethanol
3.318	248923	n-Propanol

Scottsdale P. D. Crime Lab: Dual Channel Blood Alcohol Report

Instrument: 650N9042002 Analyst: VPV

Sample: L14- [REDACTED]

Vial #: 78

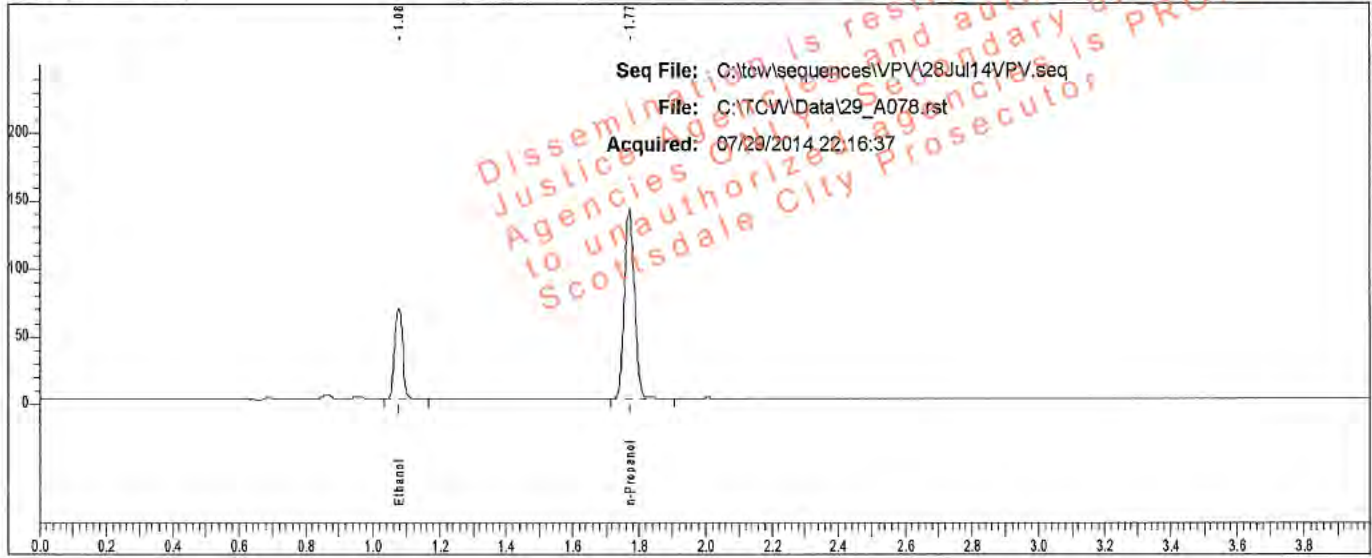

Rt	Area	Peak	g/100
1.077	110156	Ethanol	0.1067
1.771	293906	n-Propanol	

Sample: L14- [REDACTED]

Vial #: 78

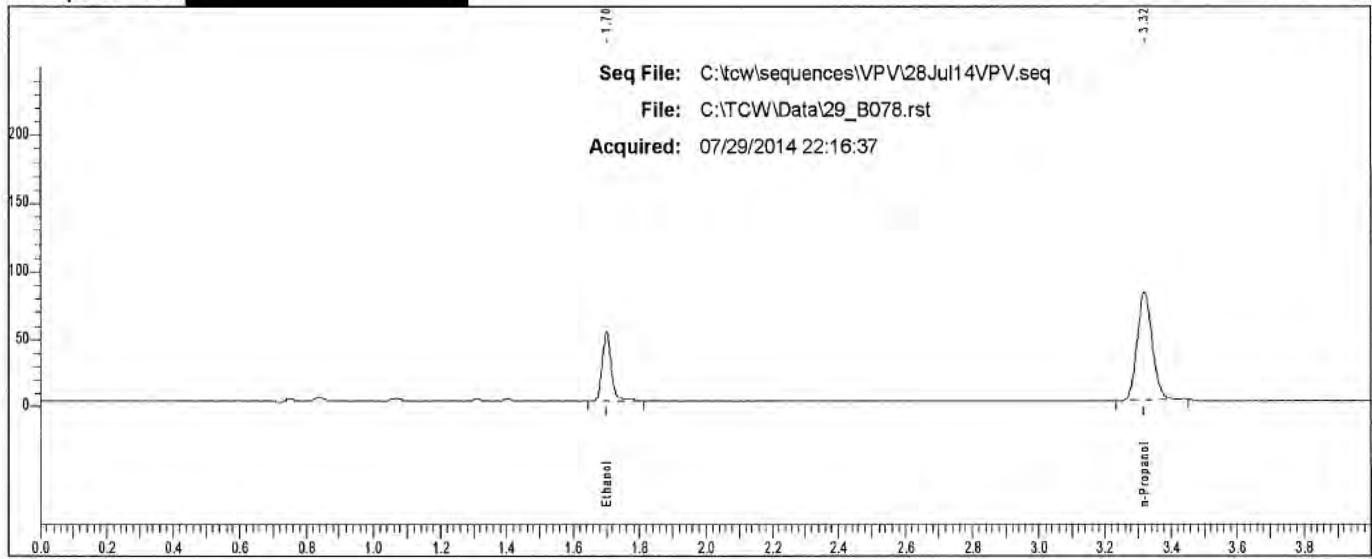

Rt	Area	Peak
1.700	99077	Ethanol
3.318	253508	n-Propanol

Scottsdale P. D. Crime Lab: Dual Channel Blood Alcohol Report

Instrument: 650N9042002 Analyst: VPV

Sample: L14- [REDACTED]

Vial #: 79

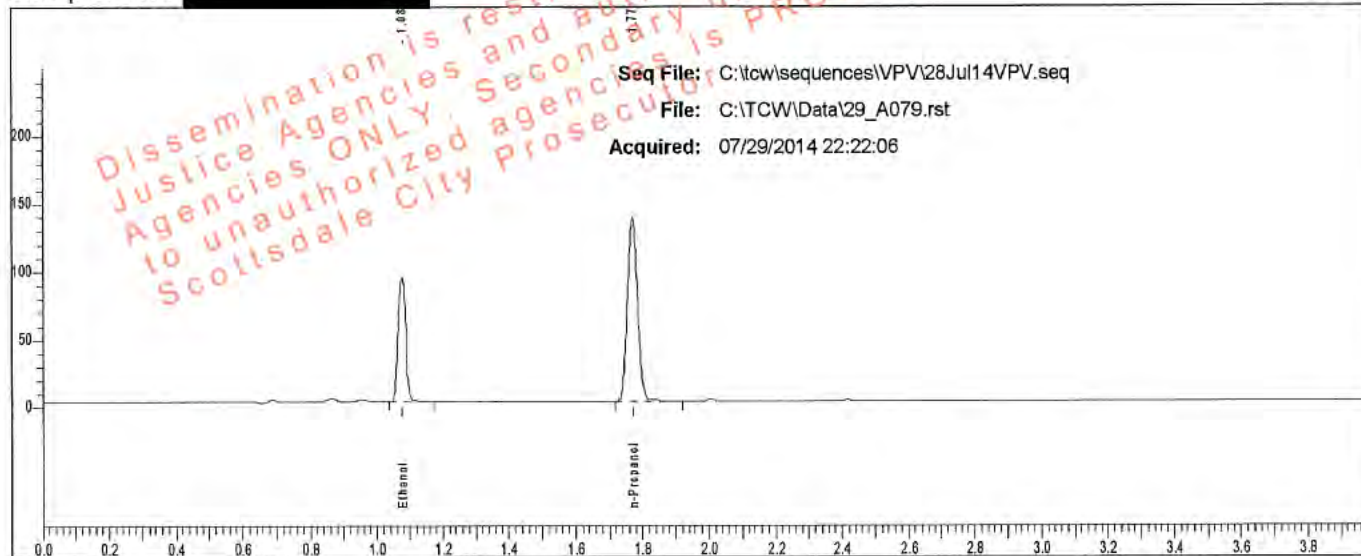

Rt	Area	Peak	g/100
1.077	151737	Ethanol	0.1516
1.771	283984	n-Propanol	

Sample: L14- [REDACTED]

Vial #: 79

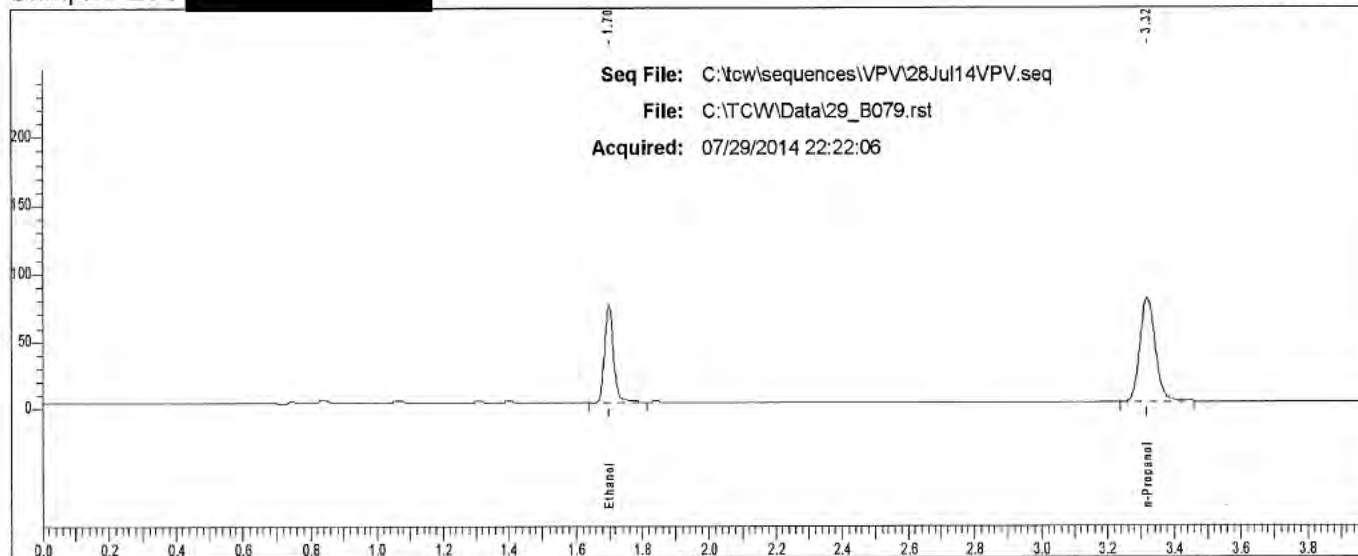

Rt	Area	Peak
1.699	136718	Ethanol
3.319	245115	n-Propanol

Scottsdale P. D. Crime Lab: Dual Channel Blood Alcohol Report

Instrument: 650N9042002 Analyst: VPV

Sample: L14- [REDACTED]

Vial #: 80

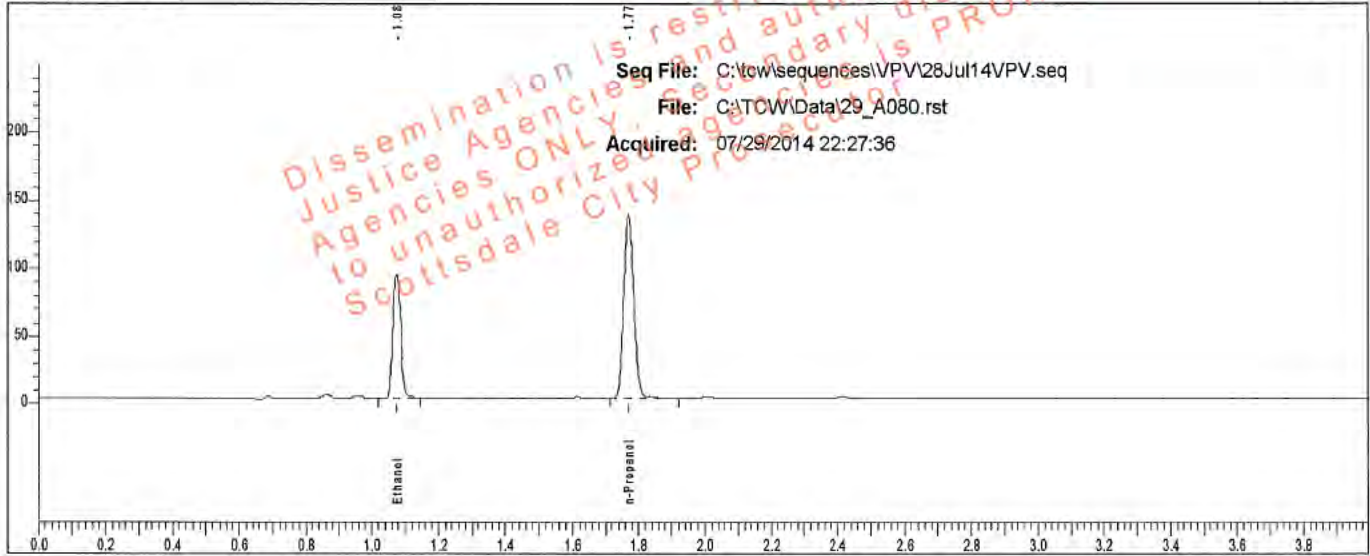

Rt	Area	Peak	g/100
1.077	151529	Ethanol	0.1510
1.770	284771	n-Propanol	

Sample: L14- [REDACTED]

Vial #: 80

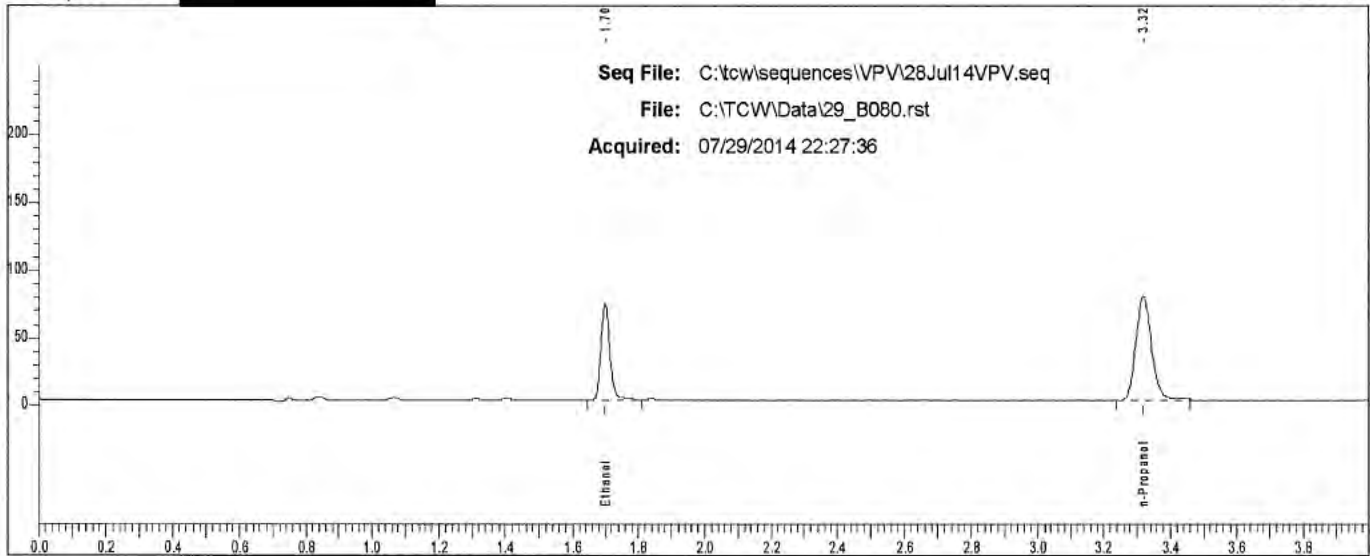

Rt	Area	Peak	g/100
1.699	136833	Ethanol	
3.318	245657	n-Propanol	

Scottsdale P. D. Crime Lab: Dual Channel Blood Alcohol Report

Instrument: 650N9042002 Analyst: VPV

Sample: L14- [REDACTED]

Vial #: 81

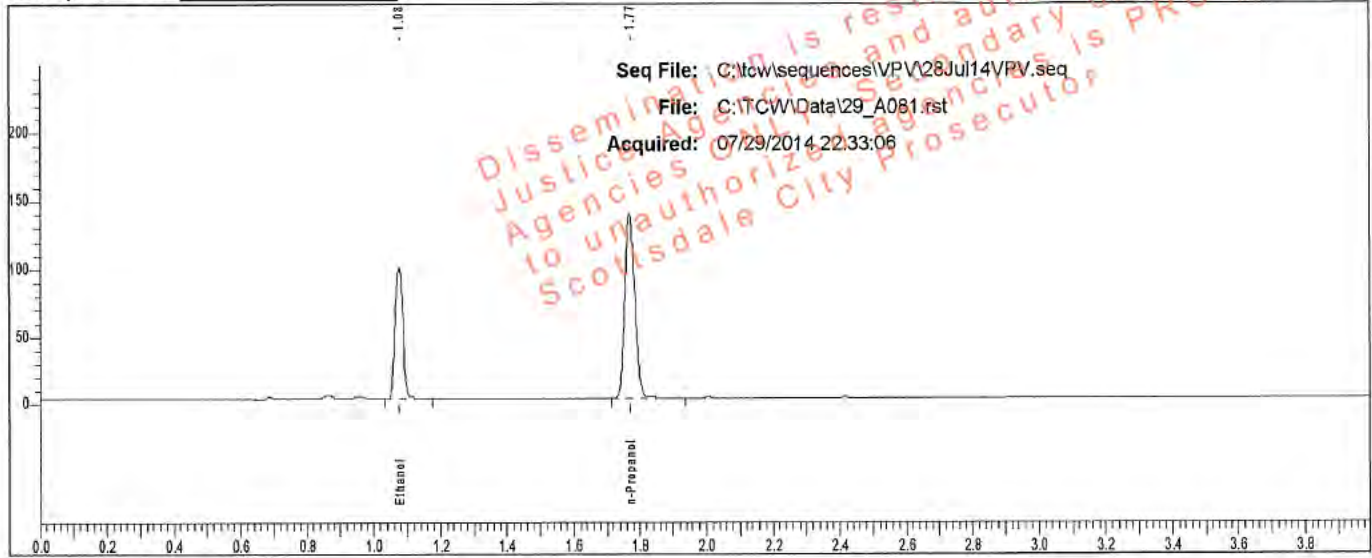

Rt	Area	Peak	g/100
1.077	160638	Ethanol	0.1586
1.771	287308	n-Propanol	

Sample: L14- [REDACTED]

Vial #: 81

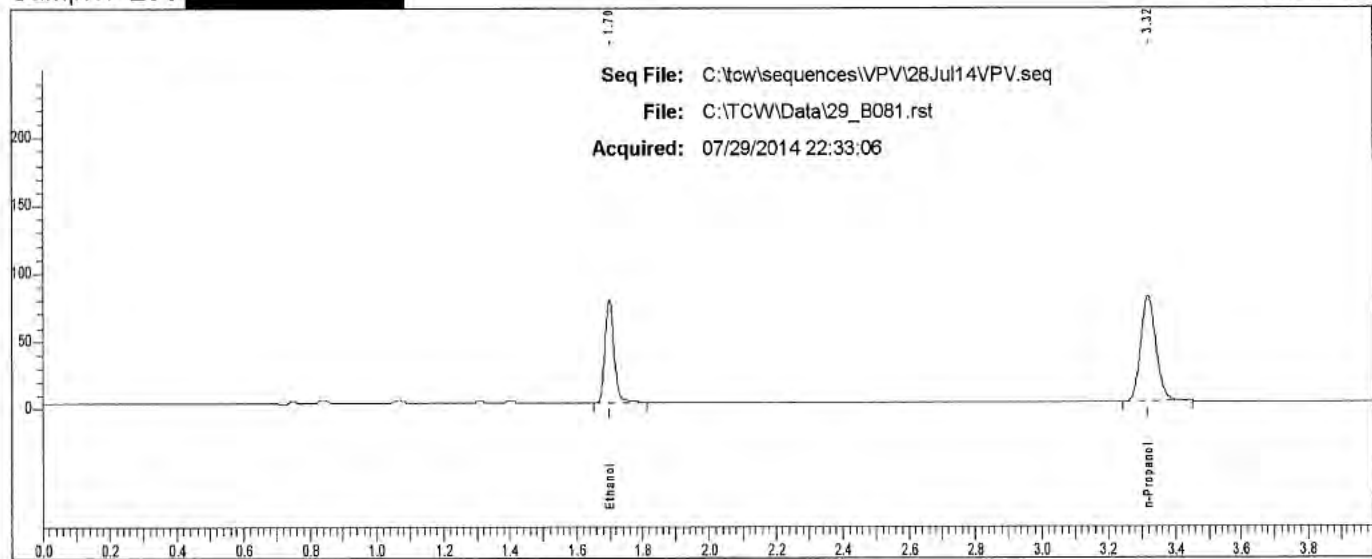

Rt	Area	Peak
1.699	144628	Ethanol
3.318	247293	n-Propanol

Scottsdale P. D. Crime Lab: Dual Channel Blood Alcohol Report

Instrument: 650N9042002 Analyst: VPV

Sample: L14- [REDACTED]

Vial #: 82

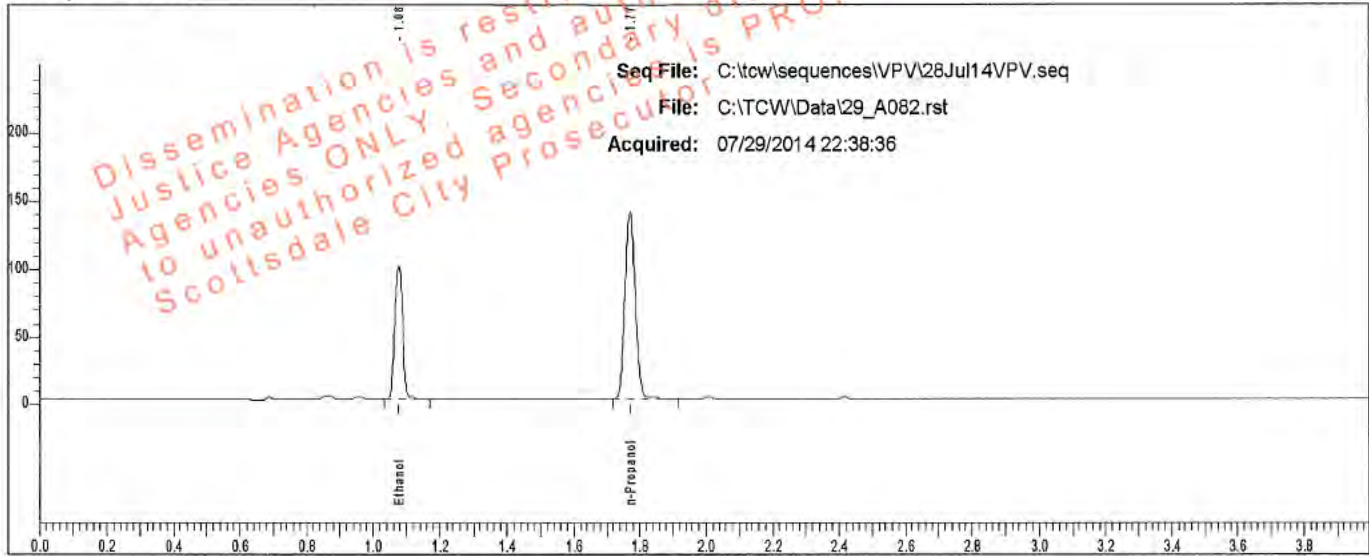

Rt	Area	Peak	g/100
1.077	163344	Ethanol	0.1587
1.771	292002	n-Propanol	

Sample: L14- [REDACTED]

Vial #: 82

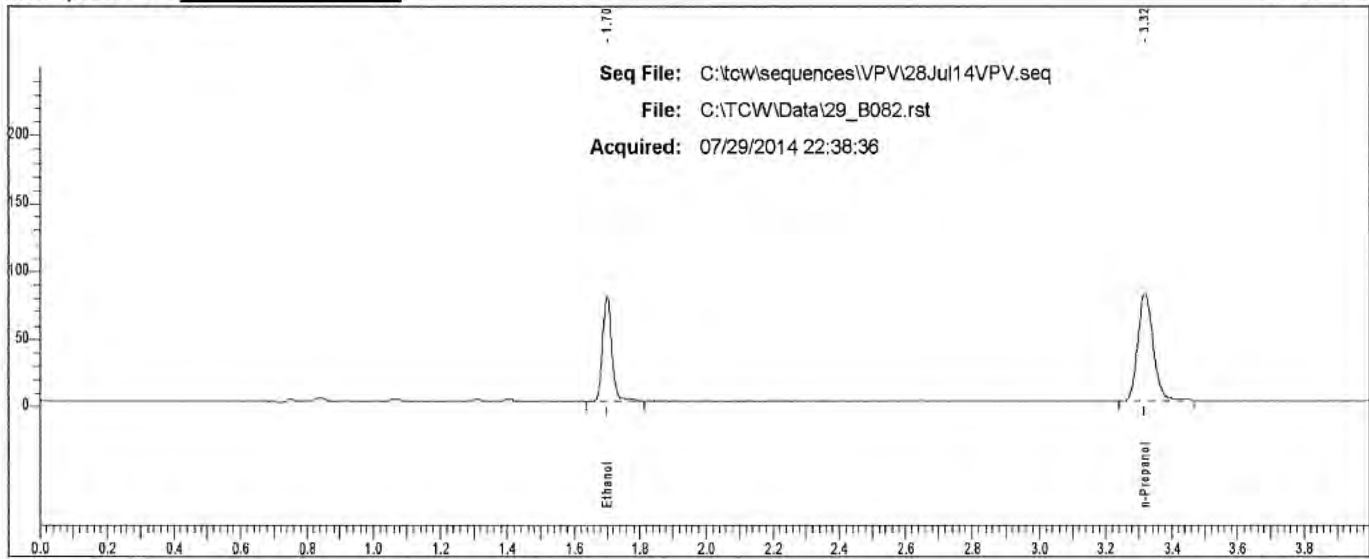

Rt	Area	Peak
1.700	147048	Ethanol
3.319	252412	n-Propanol

Scottsdale P. D. Crime Lab: Dual Channel Blood Alcohol Report

Instrument: 650N9042002 Analyst: VPV

Sample: L14- [REDACTED]

Vial #: 83

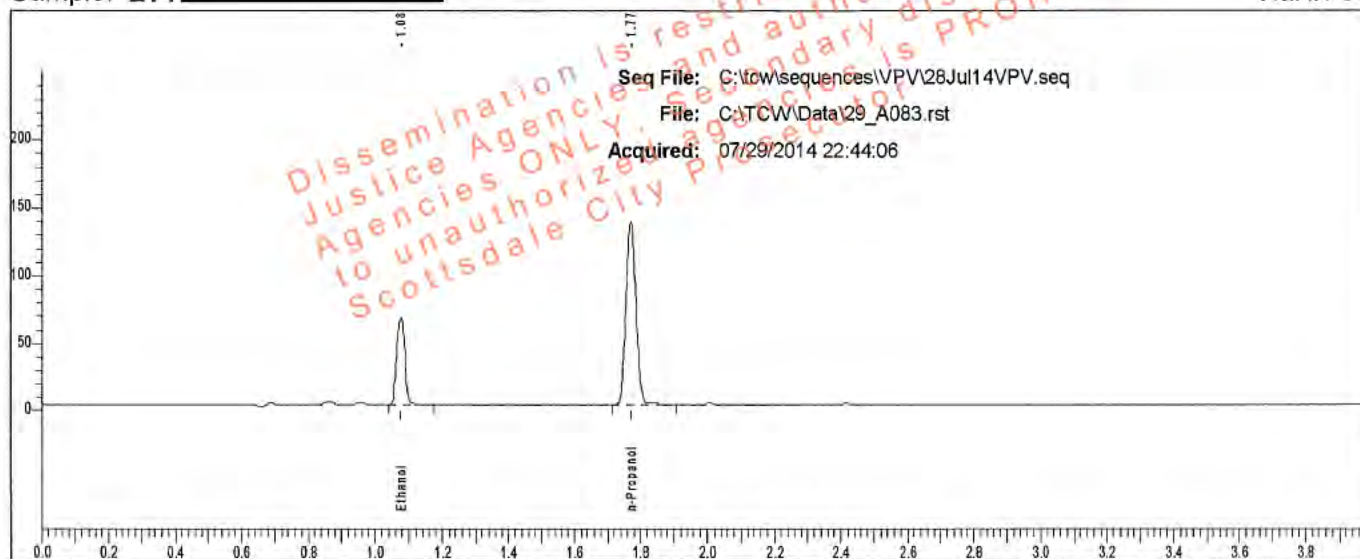

Rt	Area	Peak	g/100
1.077	107105	Ethanol	0.1078
1.771	282900	n-Propanol	

Sample: L14- [REDACTED]

Vial #: 83

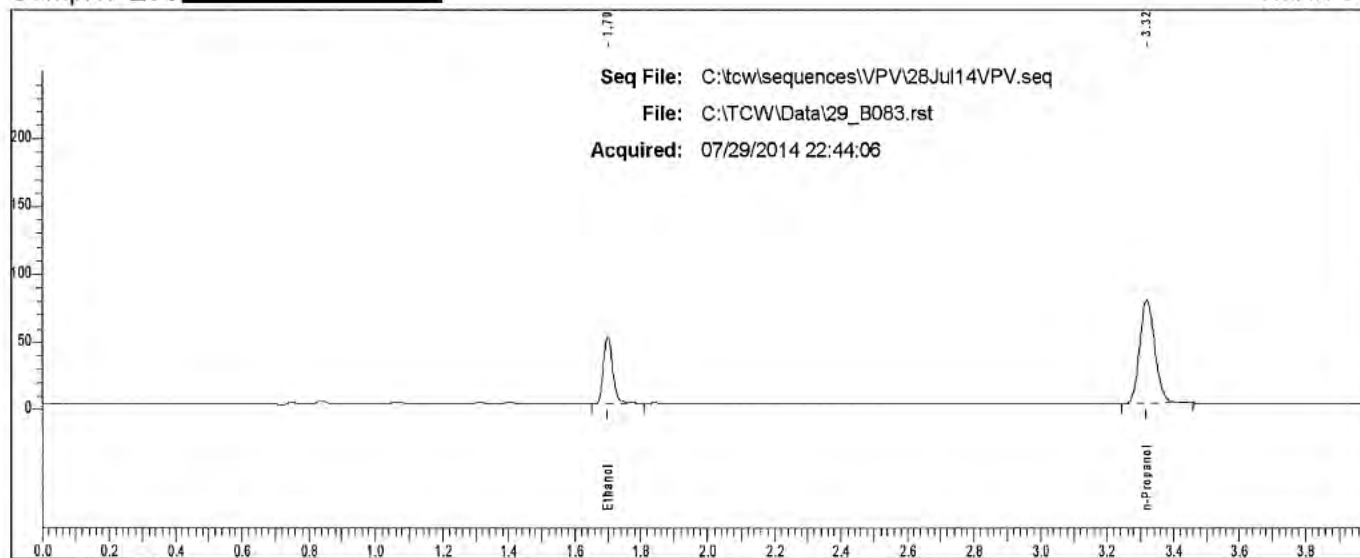

Rt	Area	Peak
1.700	96317	Ethanol
3.318	244278	n-Propanol

Scottsdale P. D. Crime Lab: Dual Channel Blood Alcohol Report

Instrument: 650N9042002 Analyst: VPV

Sample: L14- [REDACTED]

Vial #: 84

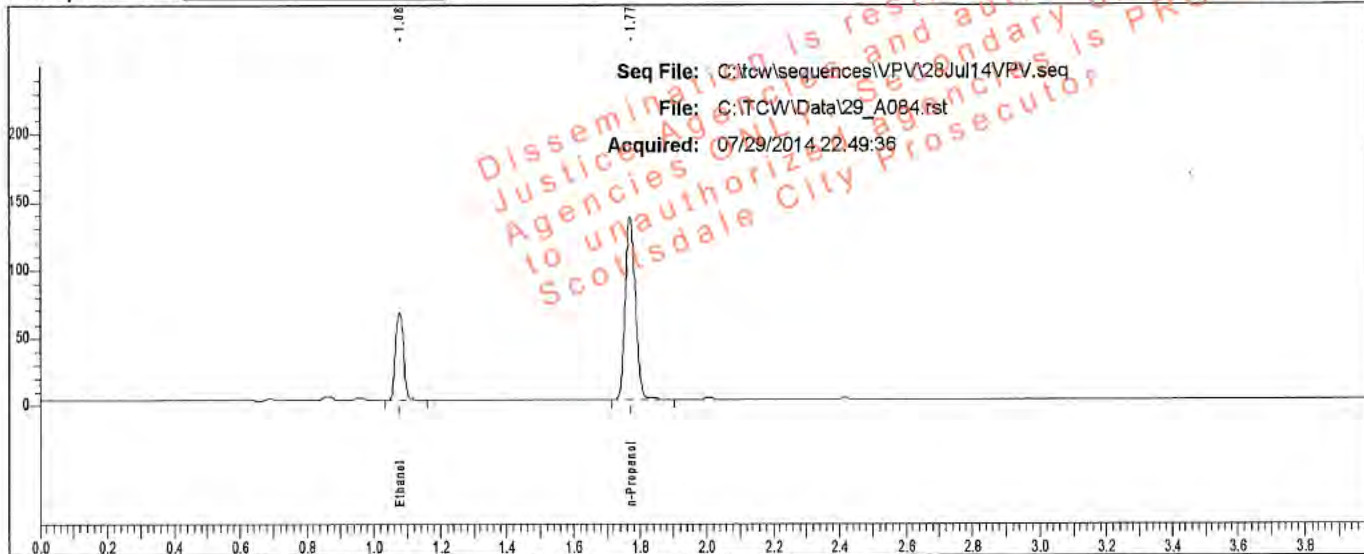

Rt	Area	Peak	g/100
1.077	107034	Ethanol	0.1073
1.771	284020	n-Propanol	

Sample: L14- [REDACTED]

Vial #: 84

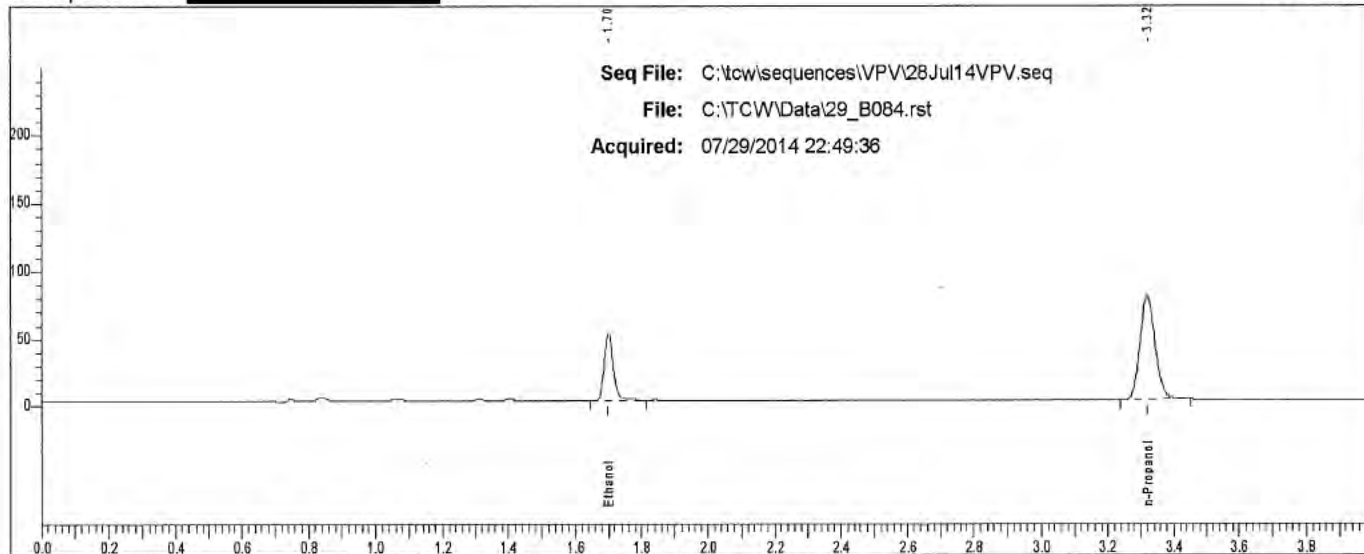

Rt	Area	Peak
1.700	96431	Ethanol
3.320	244427	n-Propanol

Scottsdale P. D. Crime Lab: Dual Channel Blood Alcohol Report

Instrument: 650N9042002 Analyst: VPV

Sample: L14- [redacted]

Vial #: 85

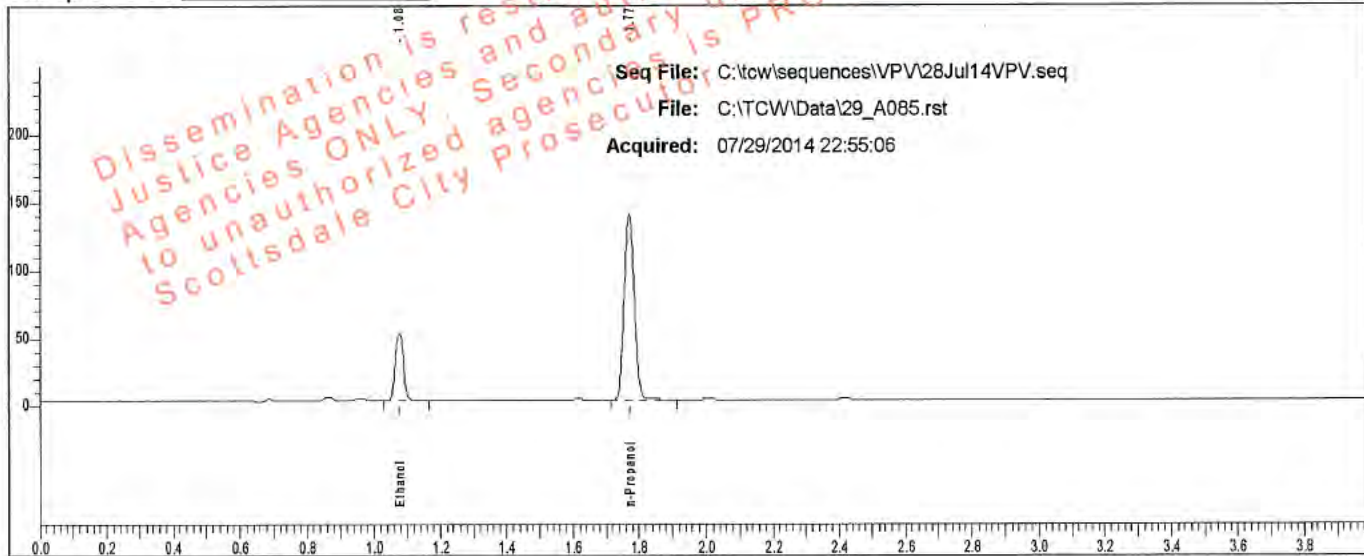

Rt	Area	Peak	g/100
1.077	81900	Ethanol	0.0811
1.771	288729	n-Propanol	

Sample: L14- [redacted]

Vial #: 85

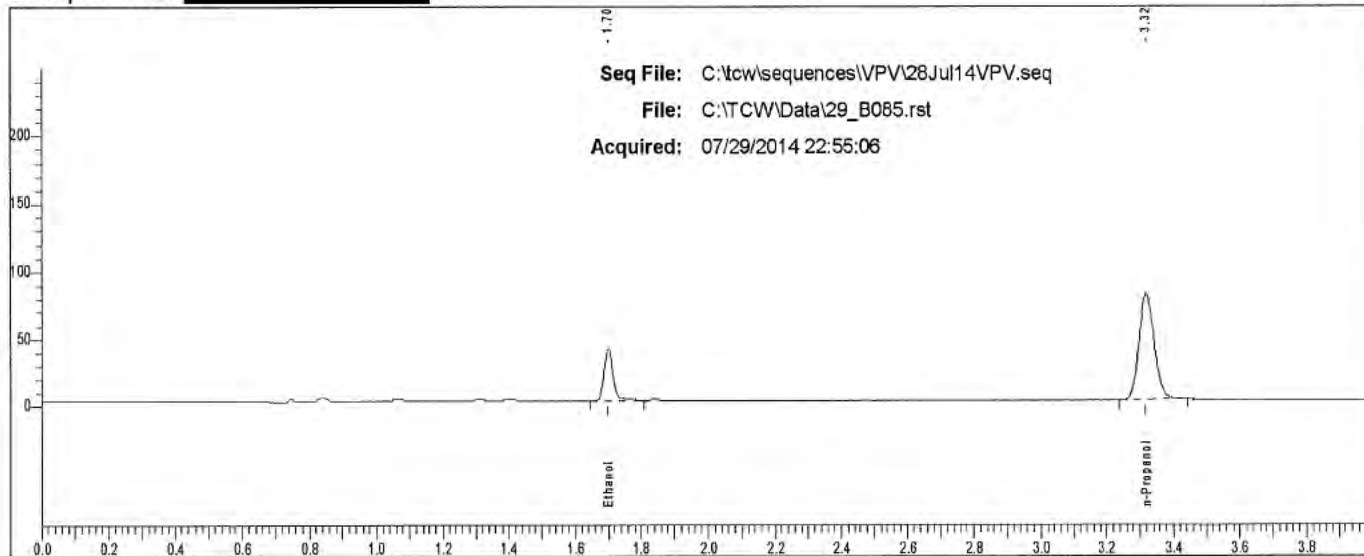

Rt	Area	Peak
1.700	74199	Ethanol
3.319	247491	n-Propanol

Scottsdale P. D. Crime Lab: Dual Channel Blood Alcohol Report

Instrument: 650N9042002 Analyst: VPV

Sample: L14- [REDACTED]

Vial #: 86

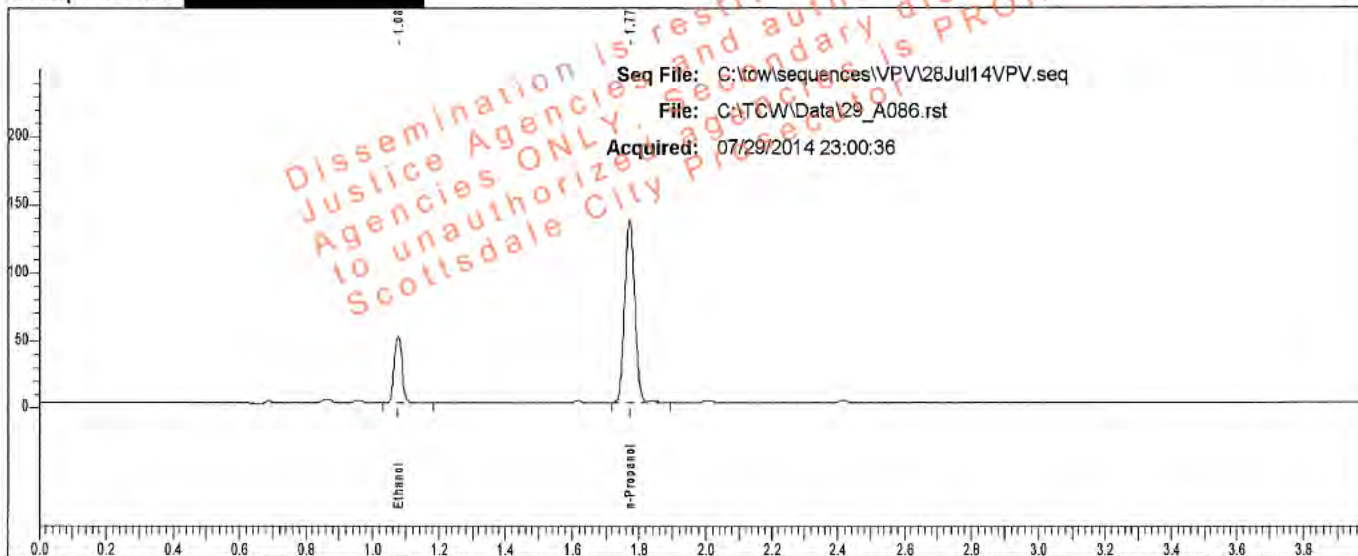

Rt	Area	Peak	g/100
1.078	80634	Ethanol	0.0814
1.771	283194	n-Propanol	

Sample: L14- [REDACTED]

Vial #: 86

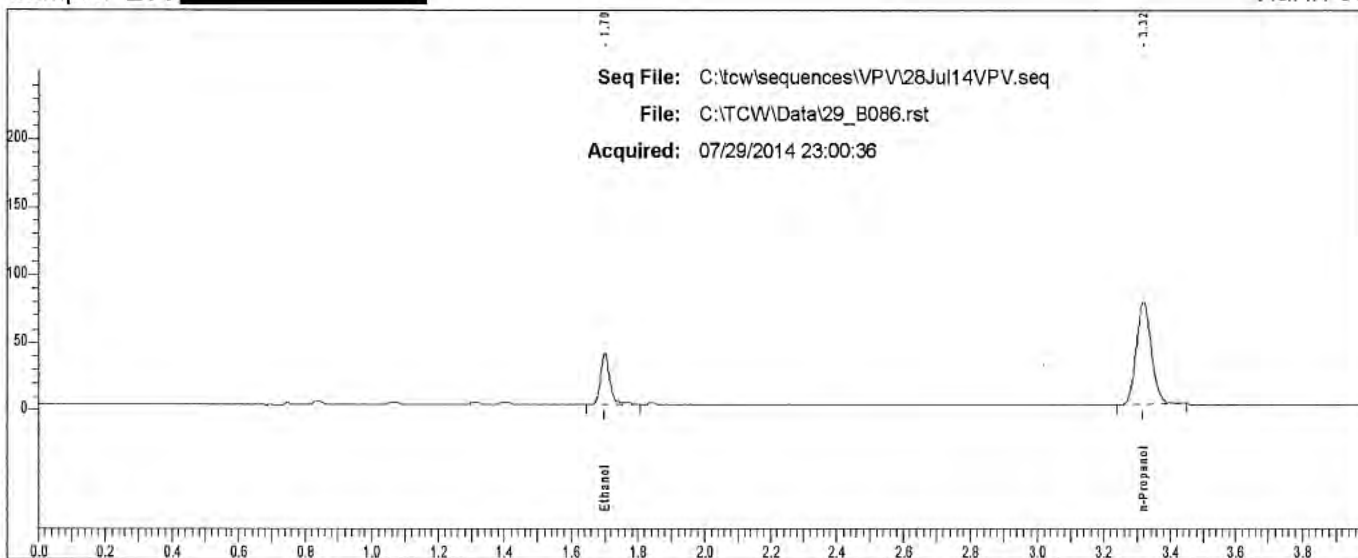

Rt	Area	Peak
1.700	72825	Ethanol
3.319	243520	n-Propanol

Scottsdale P. D. Crime Lab: Dual Channel Blood Alcohol Report

Instrument: 650N9042002 Analyst: VPV

Sample: L14- [REDACTED]

Vial #: 87

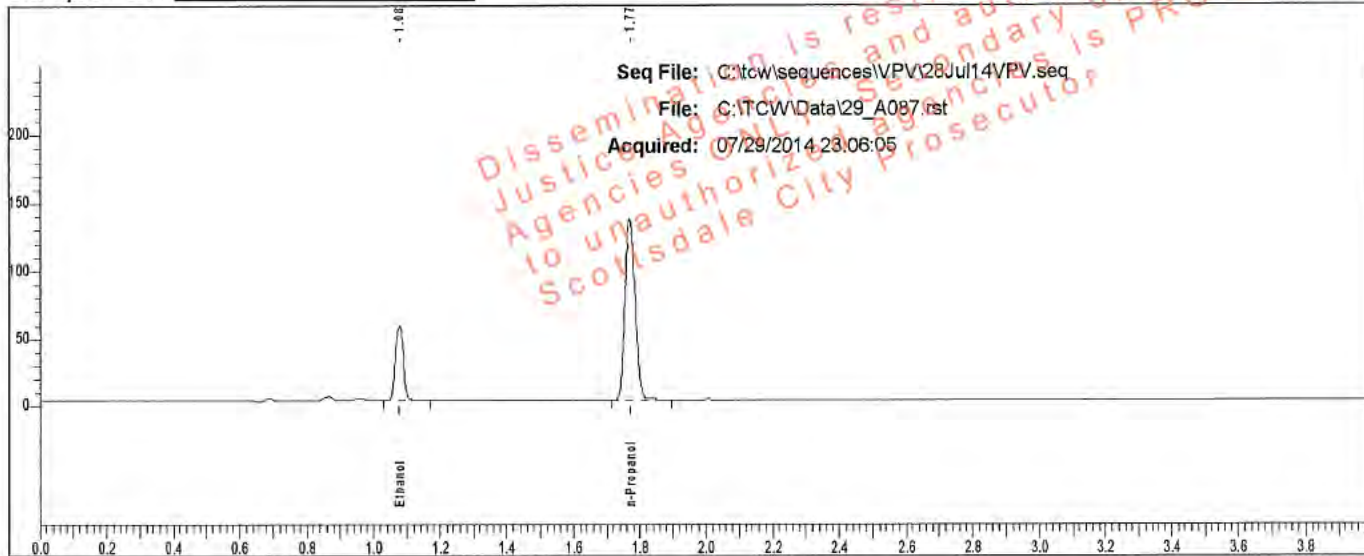

Rt	Area	Peak	g/100
1.078	90816	Ethanol	0.0926
1.771	279804	n-Propanol	

Sample: L14- [REDACTED]

Vial #: 87

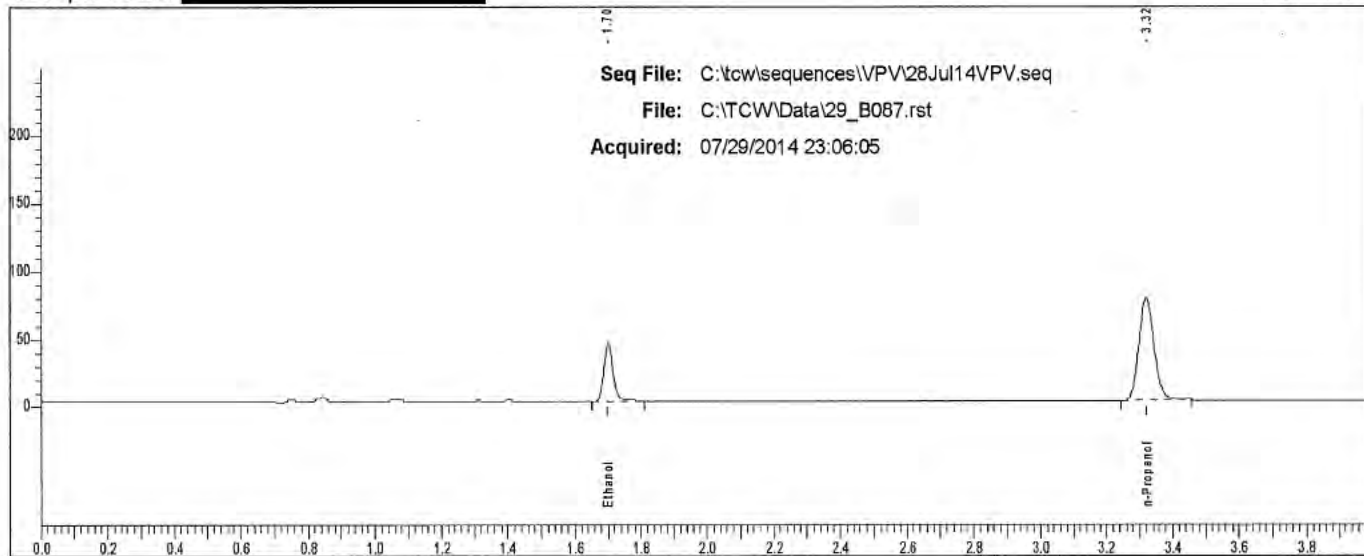

Rt	Area	Peak
1.700	81451	Ethanol
3.320	241408	n-Propanol

Scottsdale P. D. Crime Lab: Dual Channel Blood Alcohol Report

Instrument: 650N9042002 Analyst: VPV

Sample: L14- [REDACTED]

Vial #: 88

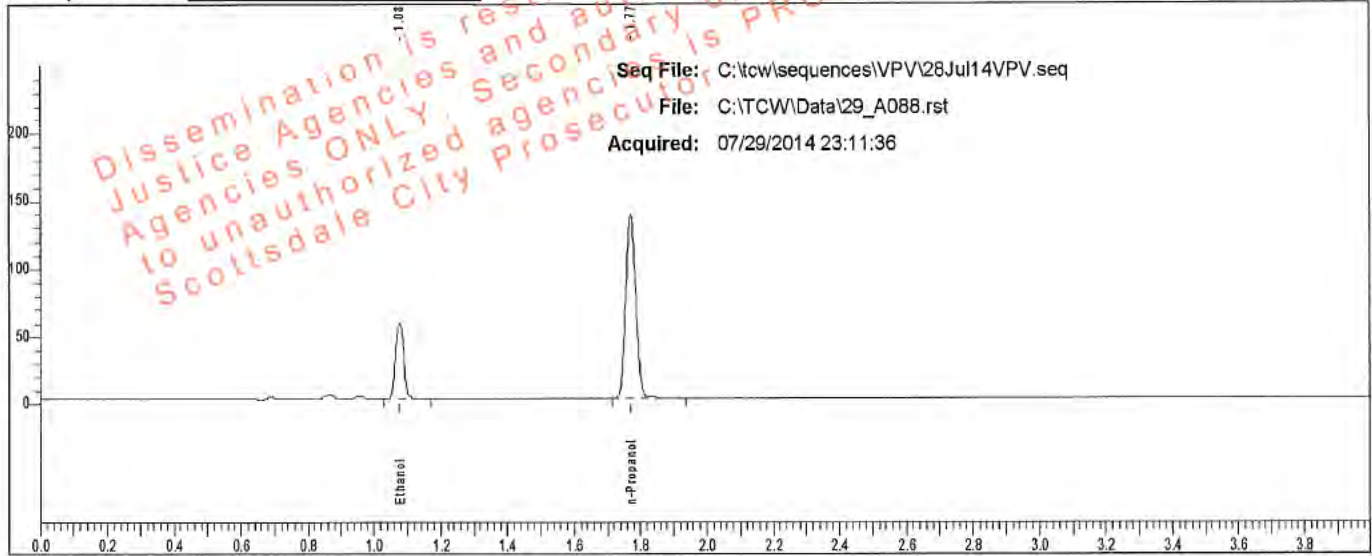

Rt	Area	Peak	g/100
1.077	91626	Ethanol	0.0923
1.771	283274	n-Propanol	

Sample: L14- [REDACTED]

Vial #: 88

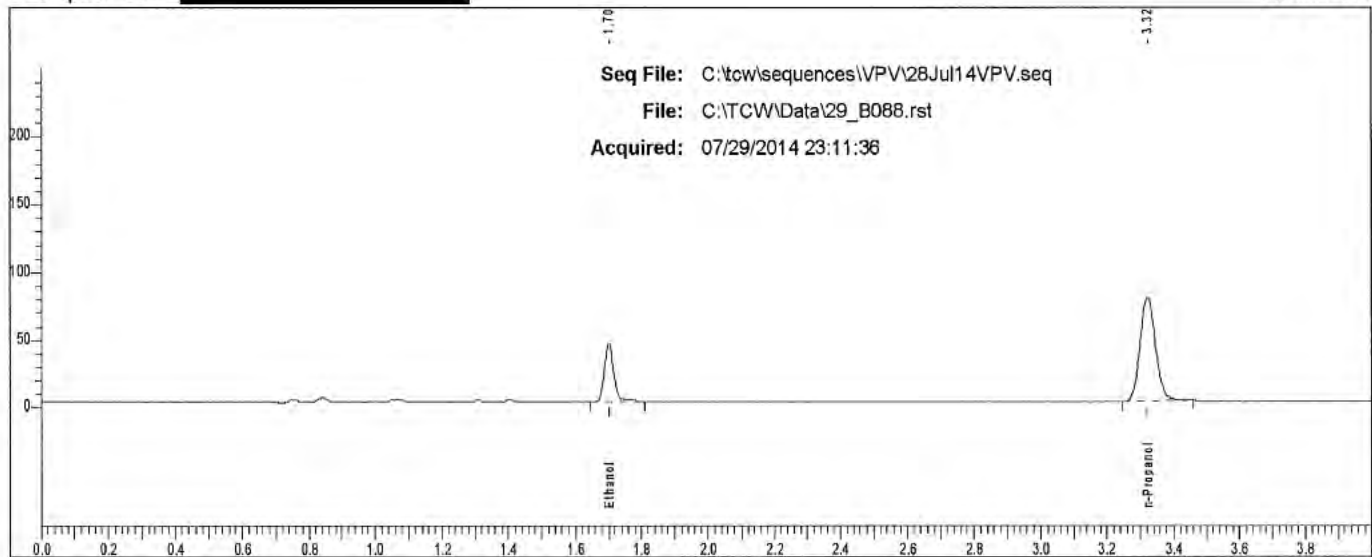

Rt	Area	Peak
1.701	82090	Ethanol
3.322	244429	n-Propanol

Scottsdale P. D. Crime Lab: Dual Channel Blood Alcohol Report

Instrument: 650N9042002 Analyst: VPV

Sample: L14- [REDACTED]

Vial #: 89

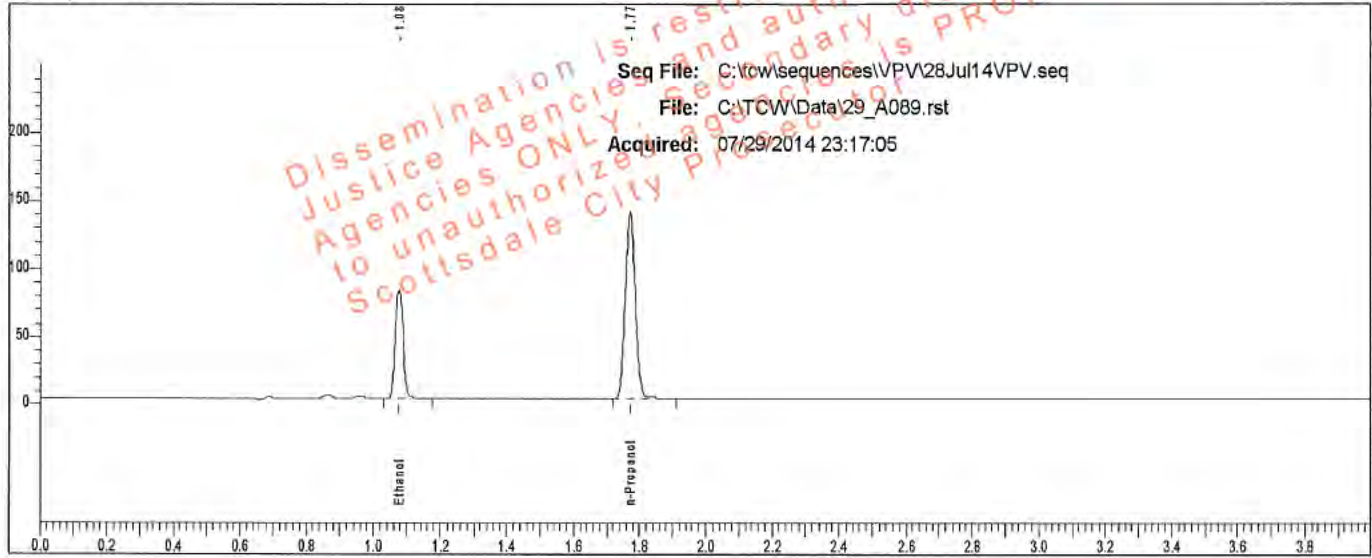

Rt	Area	Peak	g/100
1.078	132359	Ethanol	0.1310
1.772	287198	n-Propanol	

Sample: L14- [REDACTED]

Vial #: 89

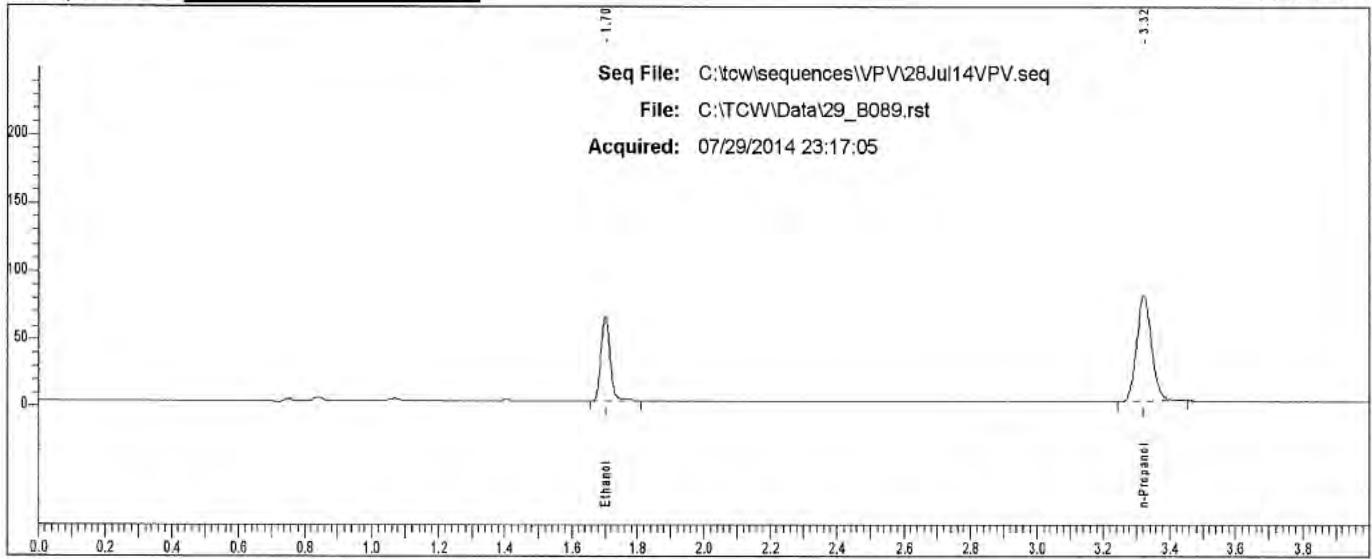

Rt	Area	Peak	g/100
1.701	118877	Ethanol	
3.321	247735	n-Propanol	

Scottsdale P. D. Crime Lab: Dual Channel Blood Alcohol Report

Instrument: 650N9042002 Analyst: VPV

Sample: L14- [REDACTED]

Vial #: 90

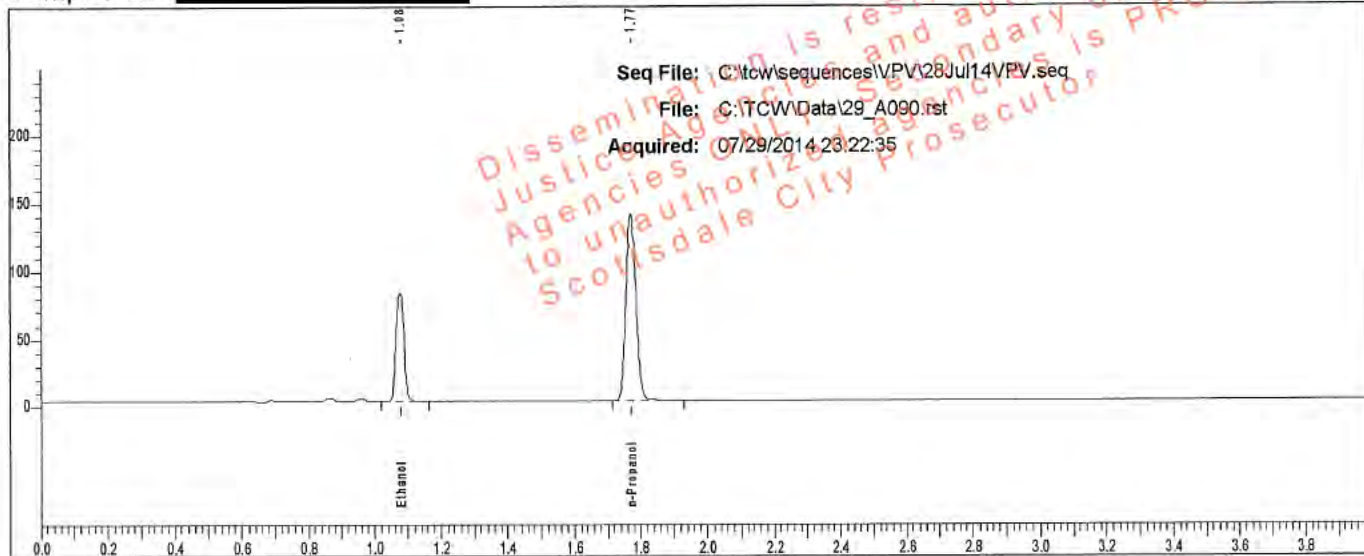

Rt	Area	Peak	g/100
1.078	133248	Ethanol	0.1307
1.772	289721	n-Propanol	

Sample: L14- [REDACTED]

Vial #: 90

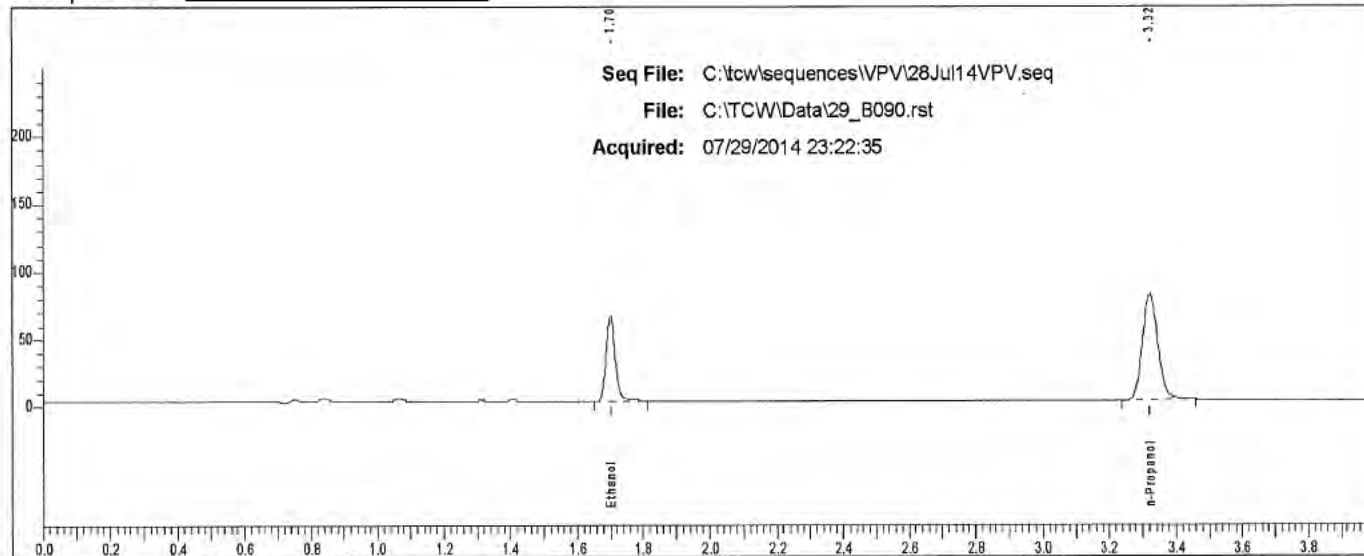

Rt	Area	Peak
1.701	119955	Ethanol
3.321	250176	n-Propanol

Scottsdale P. D. Crime Lab: Dual Channel Blood Alcohol Report

Instrument: 650N9042002 Analyst: VPV

Sample: L14- [REDACTED]

Vial #: 91

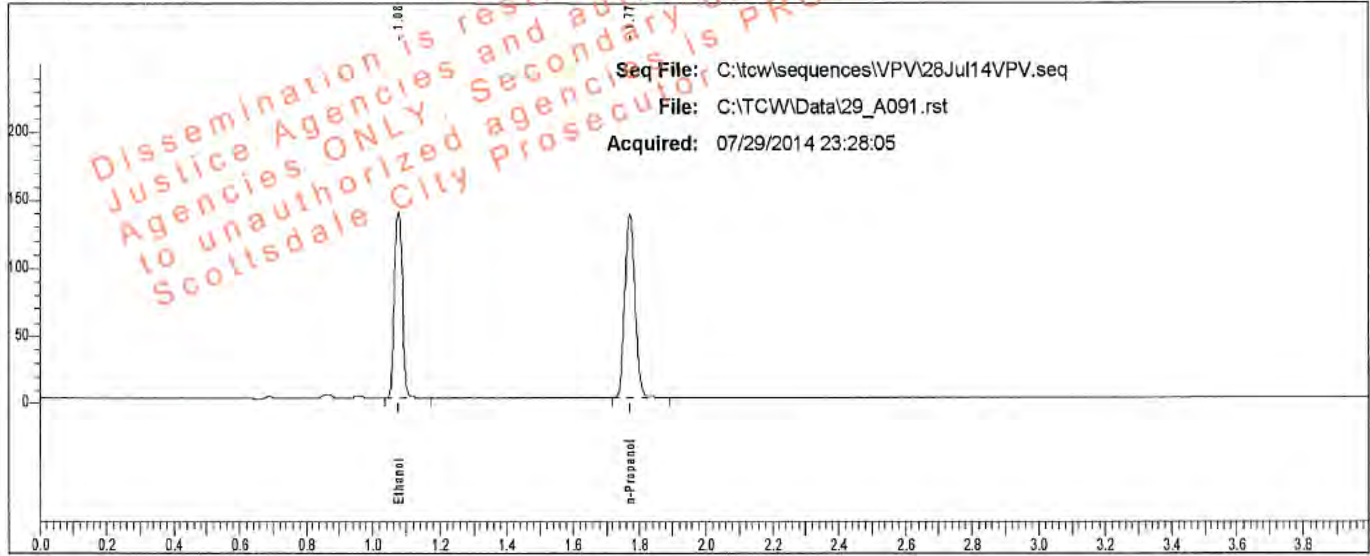

Rt	Area	Peak	g/100
1.078	227344	Ethanol	0.2261
1.772	284653	n-Propanol	

Sample: L14- [REDACTED]

Vial #: 91

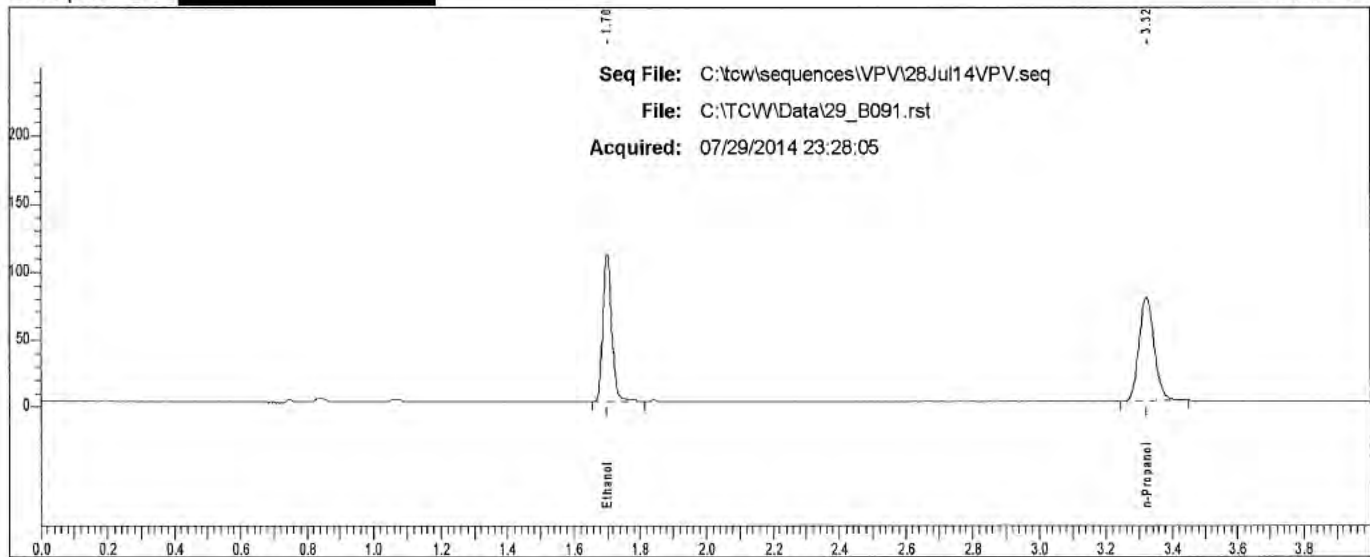

Rt	Area	Peak
1.700	204796	Ethanol
3.320	245042	n-Propanol

Scottsdale P. D. Crime Lab: Dual Channel Blood Alcohol Report

Instrument: 650N9042002 Analyst: VPV

Sample: L14- [REDACTED]

Vial #: 92

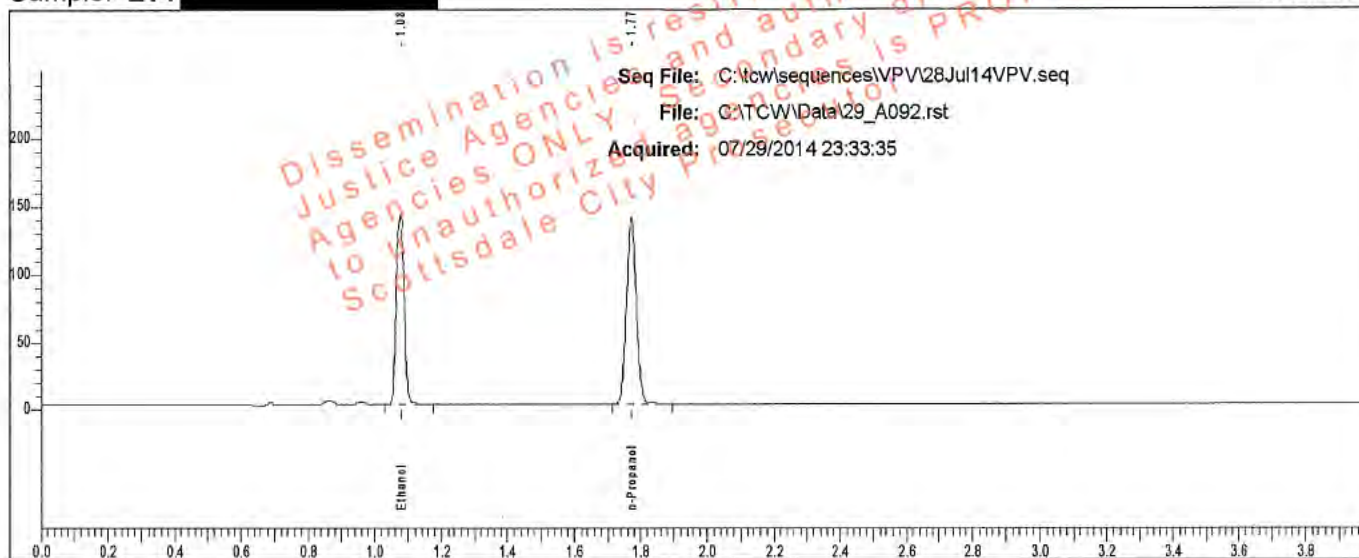

Rt	Area	Peak	g/100
1.078	230506	Ethanol	0.2258
1.772	288900	n-Propanol	

Sample: L14- [REDACTED]

Vial #: 92

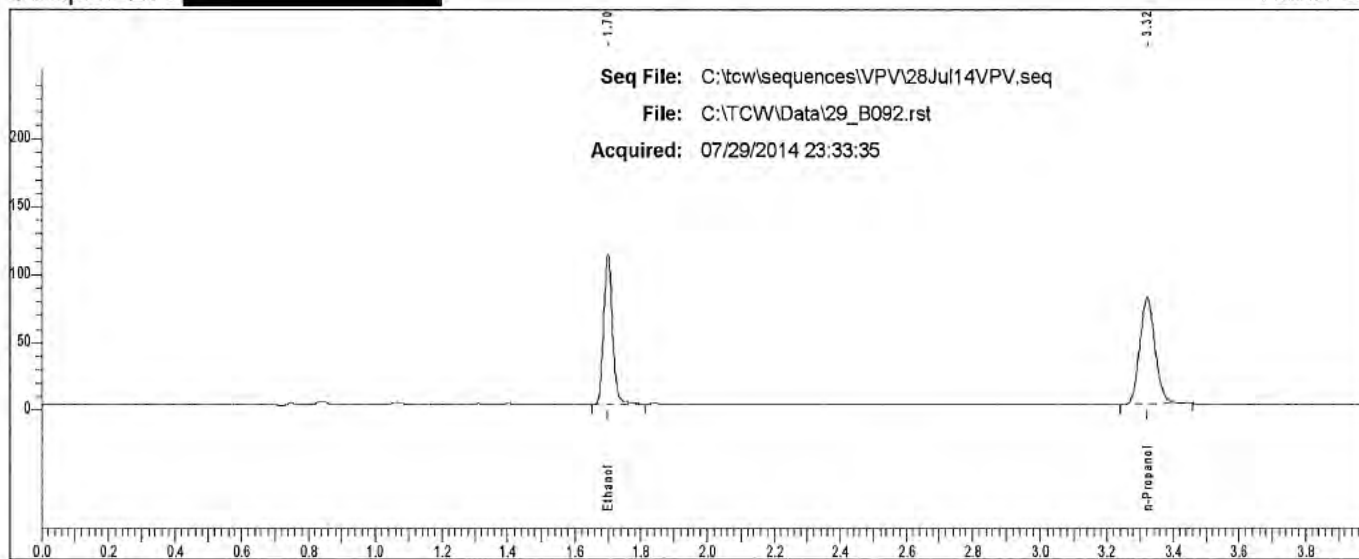

Rt	Area	Peak
1.700	207755	Ethanol
3.321	249994	n-Propanol

Scottsdale P. D. Crime Lab: Dual Channel Blood Alcohol Report

Instrument: 650N9042002 Analyst: VPV

Sample: L14- [REDACTED]

Vial #: 93

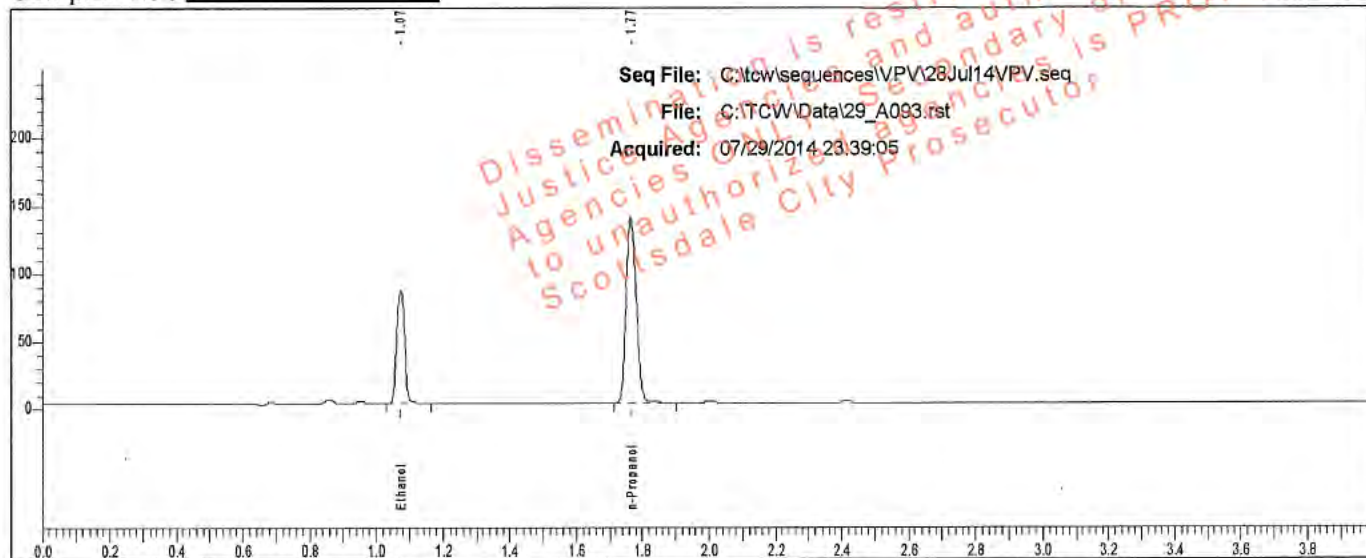

Rt	Area	Peak	g/100
1.074	137922	Ethanol	0.1356
1.768	288865	n-Propanol	

Sample: L14- [REDACTED]

Vial #: 93

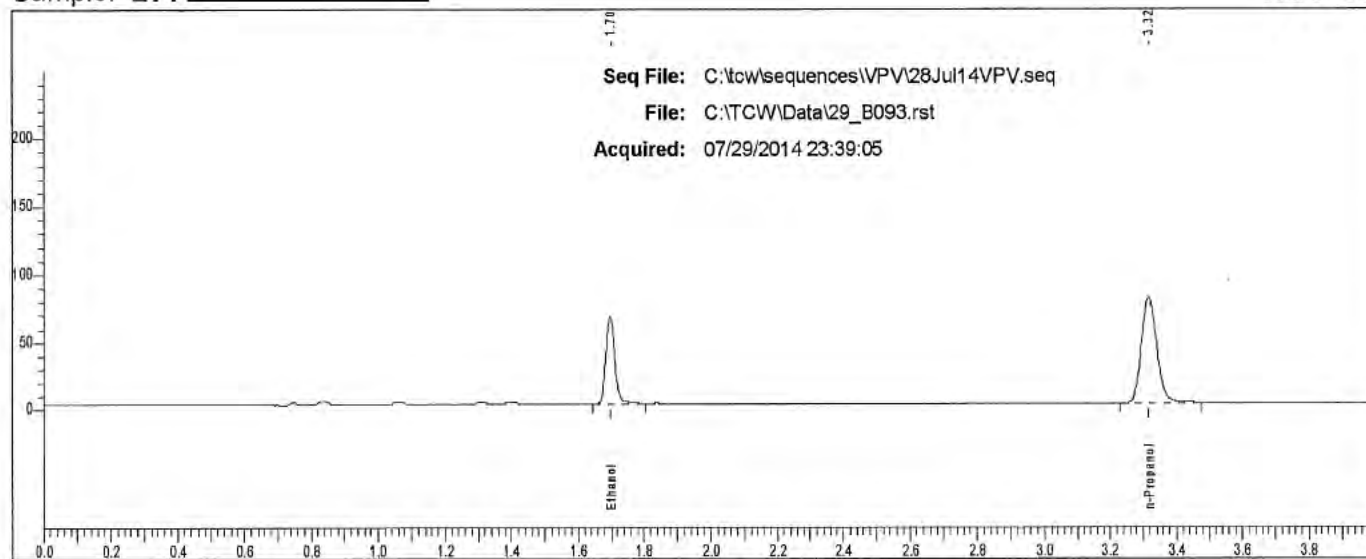

Rt	Area	Peak
1.697	124254	Ethanol
3.317	250343	n-Propanol

Scottsdale P. D. Crime Lab: Dual Channel Blood Alcohol Report

Instrument: 650N9042002 Analyst: VPV

Sample: L14- [REDACTED]

Vial #: 94

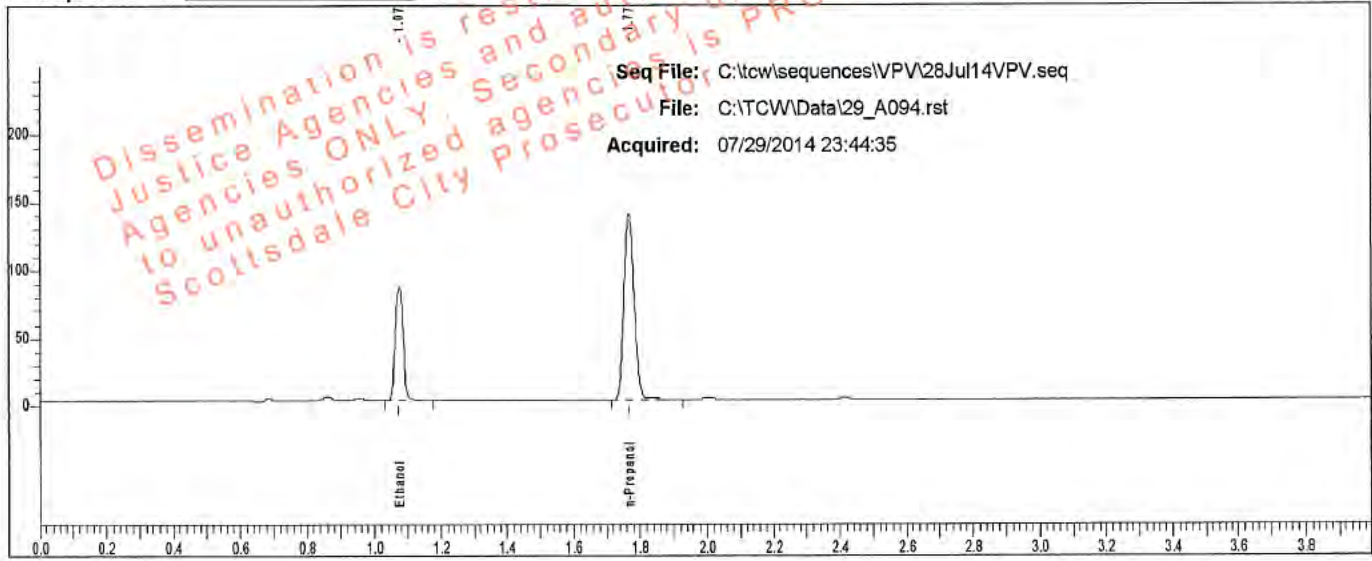

Rt	Area	Peak	g/100
1.075	137530	Ethanol	0.1361
1.768	286992	n-Propanol	

Sample: L14- [REDACTED]

Vial #: 94

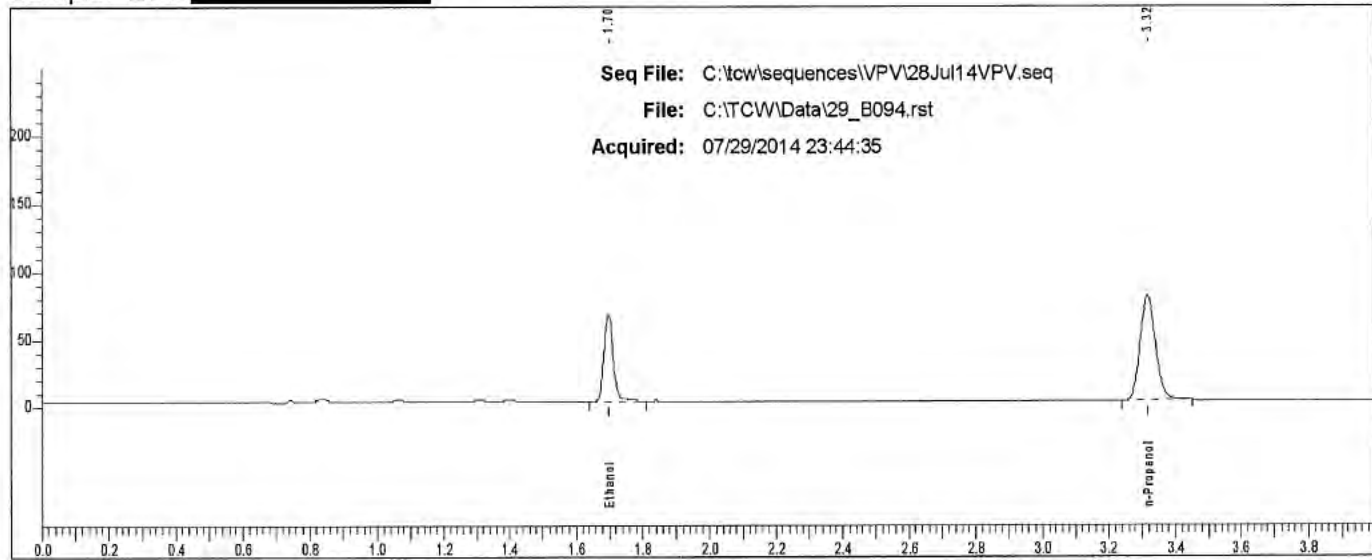

Rt	Area	Peak
1.697	124150	Ethanol
3.316	246788	n-Propanol

Scottsdale P. D. Crime Lab: Dual Channel Blood Alcohol Report

Instrument: 650N9042002 Analyst: VPV

Sample: L14- [REDACTED]

Vial #: 95

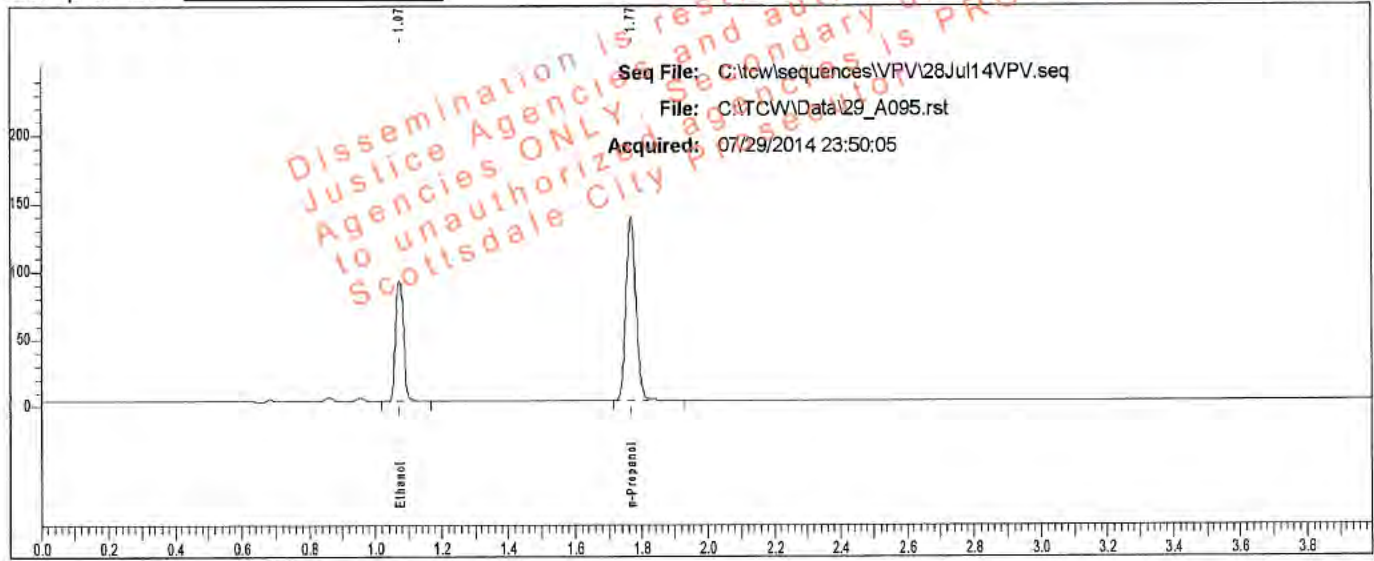

Rt	Area	Peak	g/100
1.074	147458	Ethanol	0.1475
1.768	283822	n-Propanol	

Sample: L14- [REDACTED]

Vial #: 95

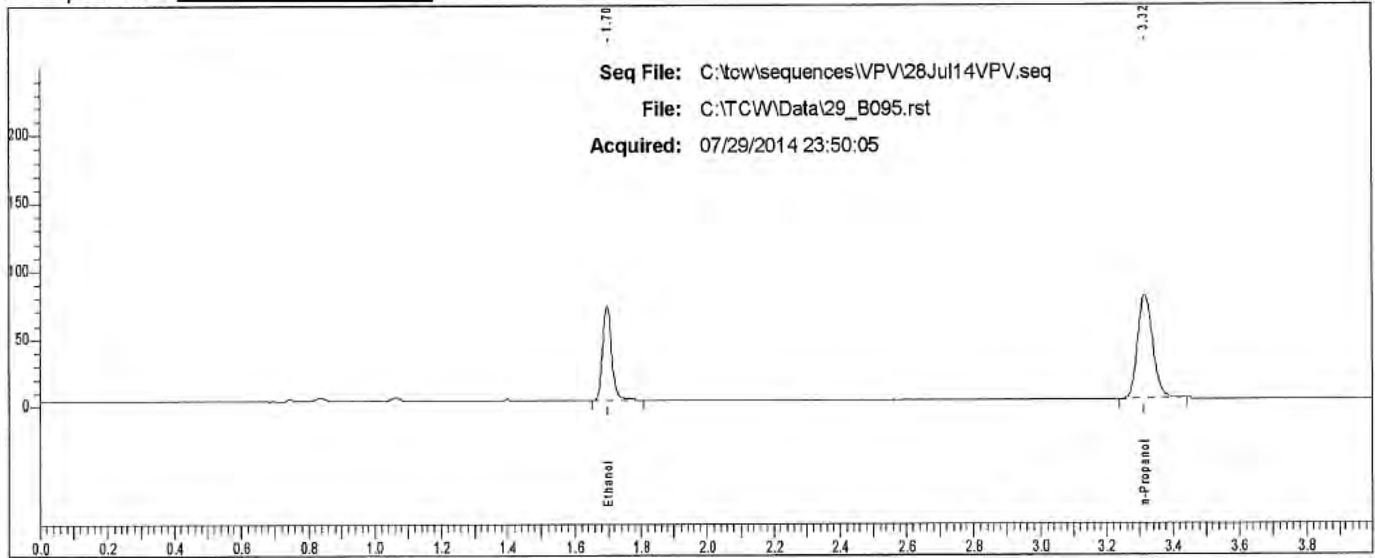

Rt	Area	Peak
1.697	132345	Ethanol
3.315	243578	n-Propanol

Scottsdale P. D. Crime Lab: Dual Channel Blood Alcohol Report

Instrument: 650N9042002 Analyst: VPV

Sample: L14 [REDACTED]

Vial #: 96

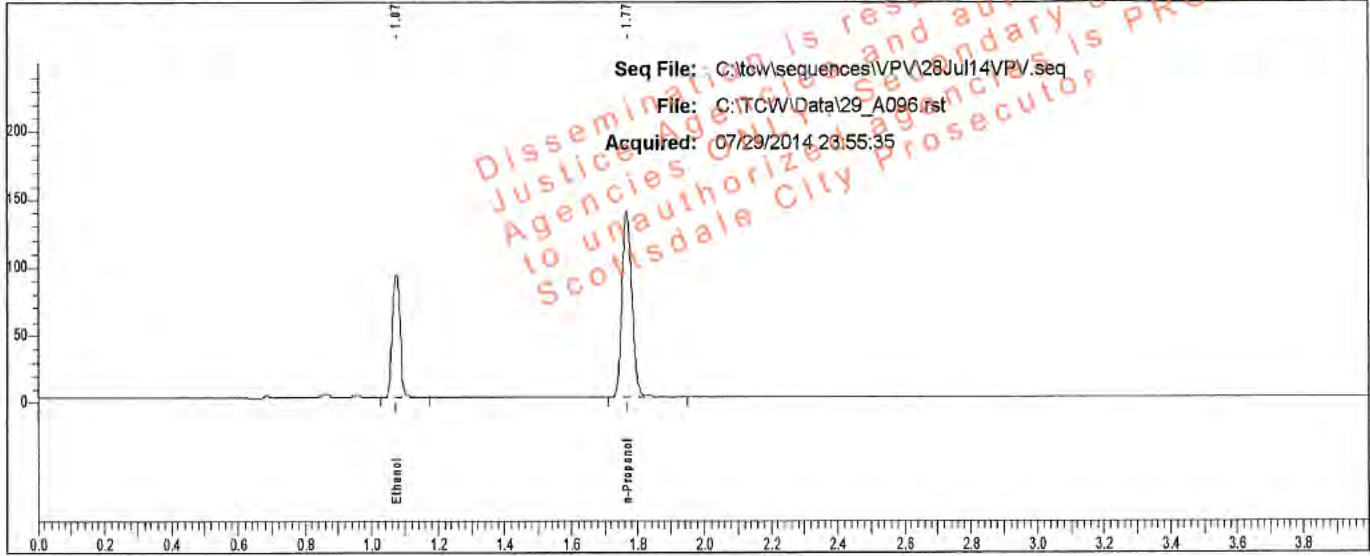

Rt	Area	Peak	g/100
1.075	149389	Ethanol	0.1474
1.768	287761	n-Propanol	

Sample: L14 [REDACTED]

Vial #: 96

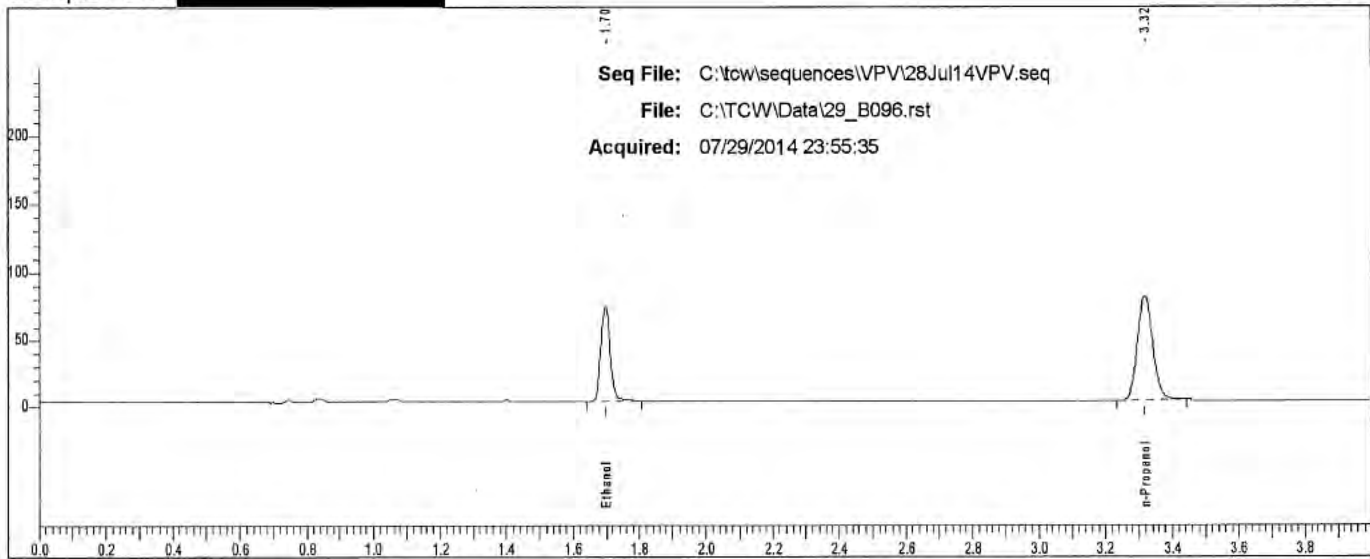

Rt	Area	Peak
1.697	134123	Ethanol
3.316	247157	n-Propanol

Scottsdale P. D. Crime Lab: Dual Channel Blood Alcohol Report

Instrument: 650N9042002 Analyst: VPV

Sample: L14- [REDACTED]

Vial #: 97

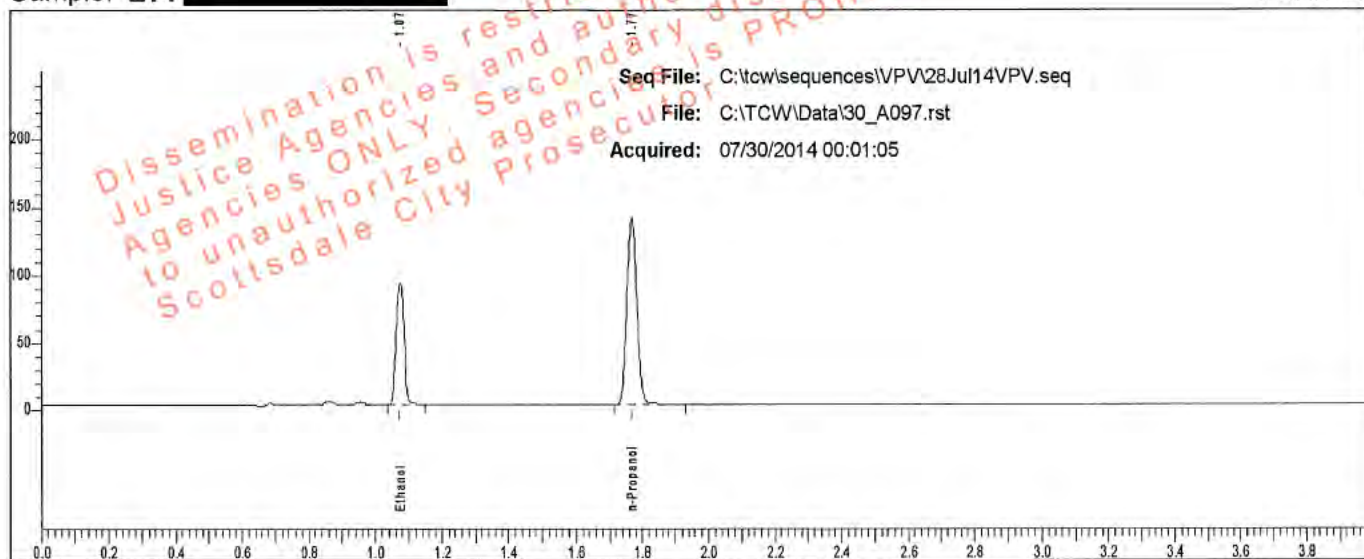

Rt	Area	Peak	g/100
1.075	148887	Ethanol	0.1463
1.769	288921	n-Propanol	

Sample: L14- [REDACTED]

Vial #: 97

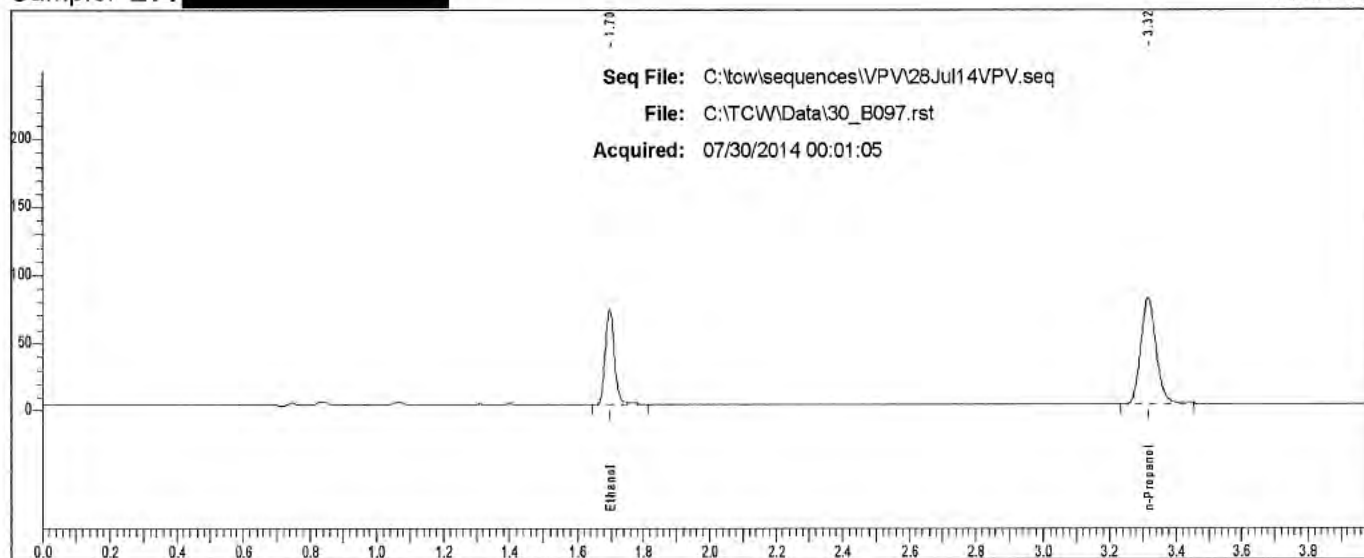

Rt	Area	Peak
1.697	134195	Ethanol
3.316	249211	n-Propanol

Scottsdale P. D. Crime Lab: Dual Channel Blood Alcohol Report

Instrument: 650N9042002 Analyst: VPV

Sample: L14- [redacted]

Vial #: 98

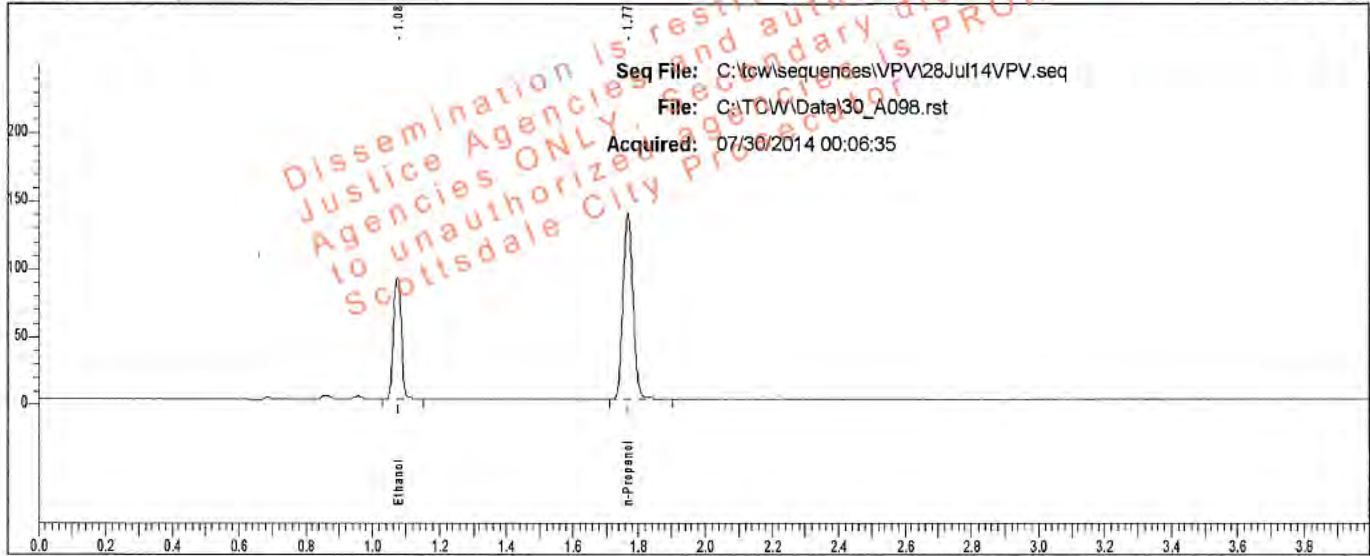

Rt	Area	Peak	g/100
1.075	147874	Ethanol	0.1467
1.769	286070	n-Propanol	

Sample: L14- [redacted]

Vial #: 98

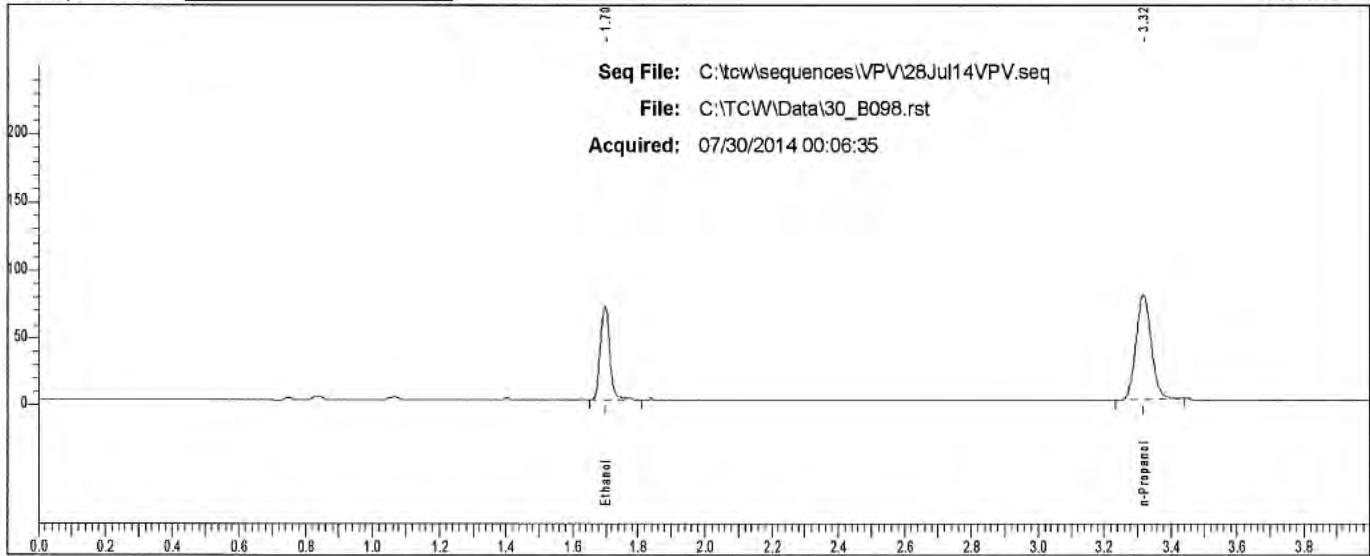

Rt	Area	Peak
1.697	132813	Ethanol
3.316	245680	n-Propanol

Scottsdale P. D. Crime Lab: Dual Channel Blood Alcohol Report

Instrument: 650N9042002 Analyst: VPV

Sample: L14- [REDACTED]

Vial #: 99

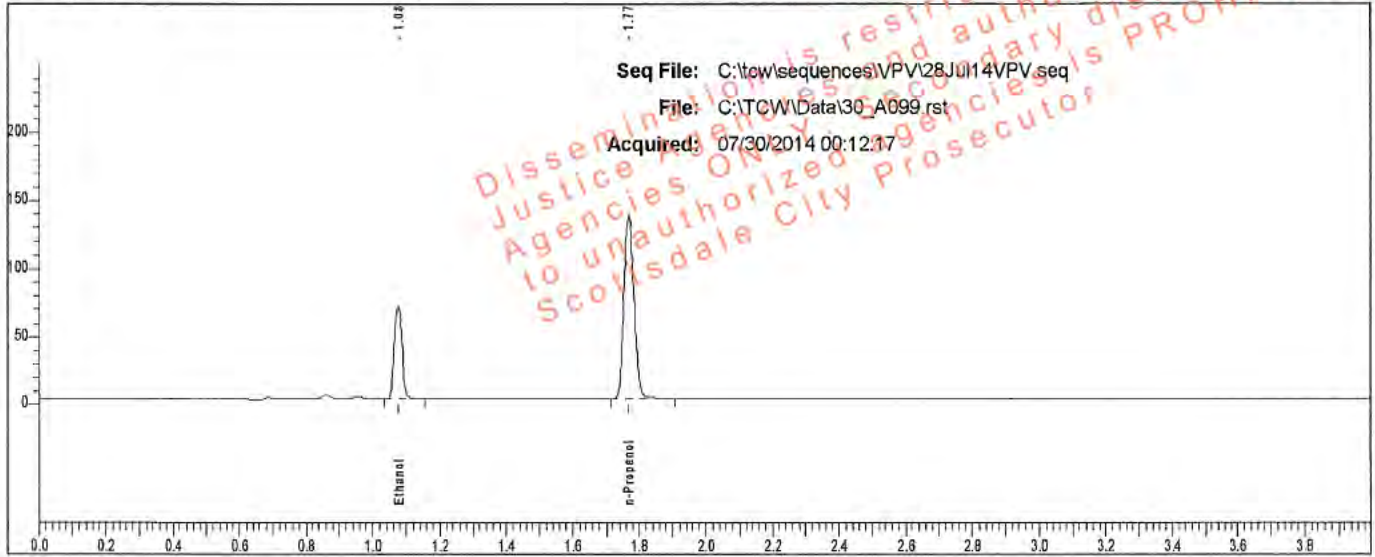

Rt	Area	Peak	g/100
1.076	113530	Ethanol	0.1135
1.770	284688	n-Propanol	

Sample: L14- [REDACTED]

Vial #: 99

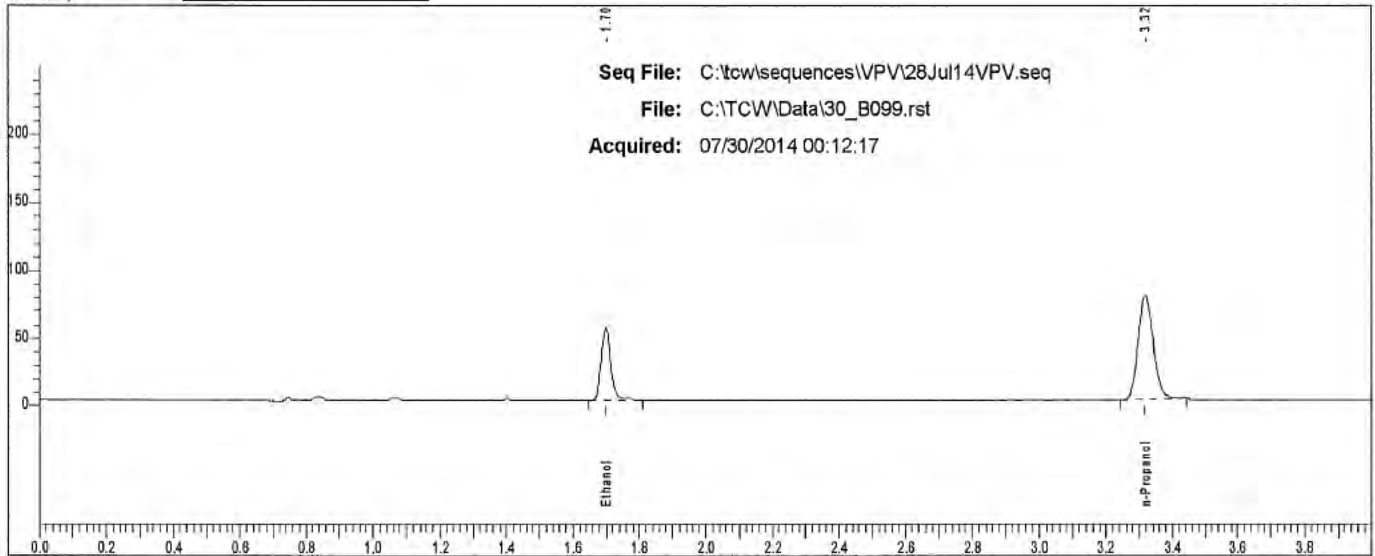

Rt	Area	Peak
1.698	102017	Ethanol
3.317	244279	n-Propanol

Scottsdale P. D. Crime Lab: Dual Channel Blood Alcohol Report

Instrument: 650N9042002 Analyst: VPV

Sample: L14- [REDACTED]

Vial #: 100

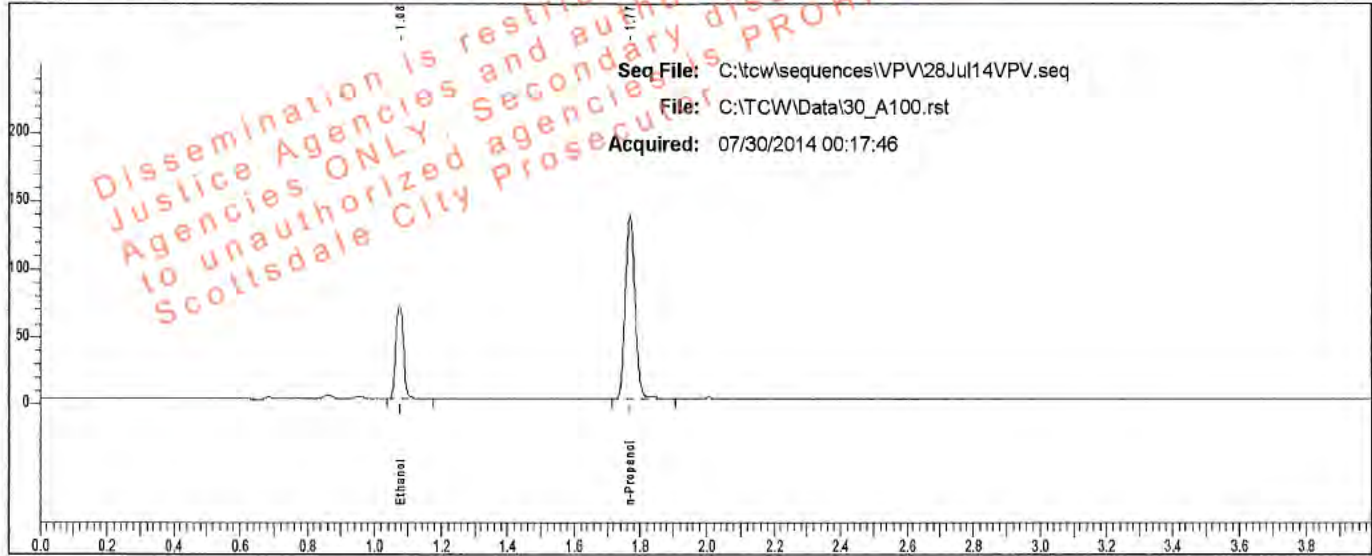

Rt	Area	Peak	g/100
1.076	112953	Ethanol	0.1137
1.769	282606	n-Propanol	

Sample: L14- [REDACTED]

Vial #: 100

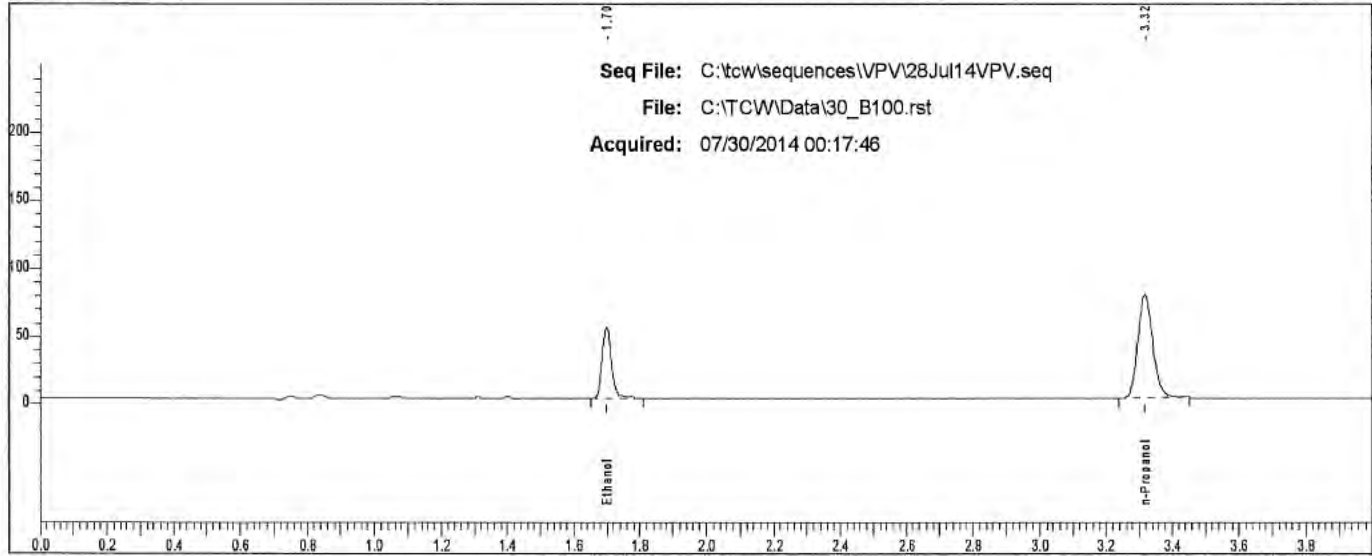

Rt	Area	Peak
1.698	101331	Ethanol
3.317	243724	n-Propanol

Scottsdale P. D. Crime Lab: Dual Channel Blood Alcohol Report

Instrument: 650N9042002 Analyst: VPV

Sample: L14- [REDACTED]

Vial #: 101

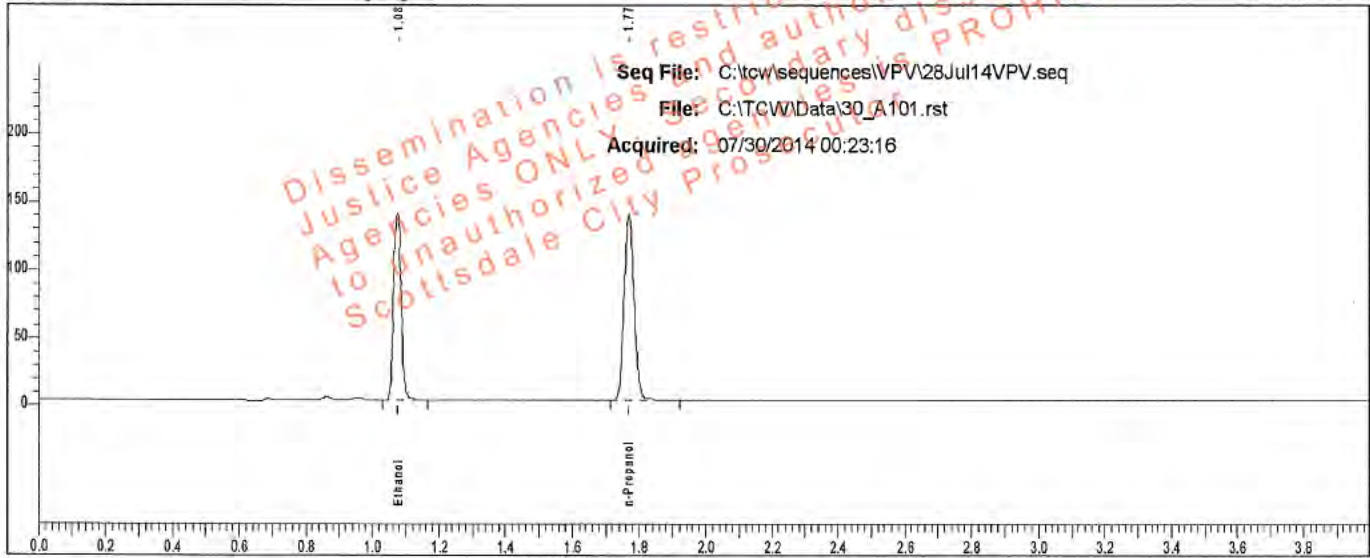

Rt	Area	Peak	g/100
1.076	227185	Ethanol	0.2250
1.770	285752	n-Propanol	

Sample: L14- [REDACTED]

Vial #: 101

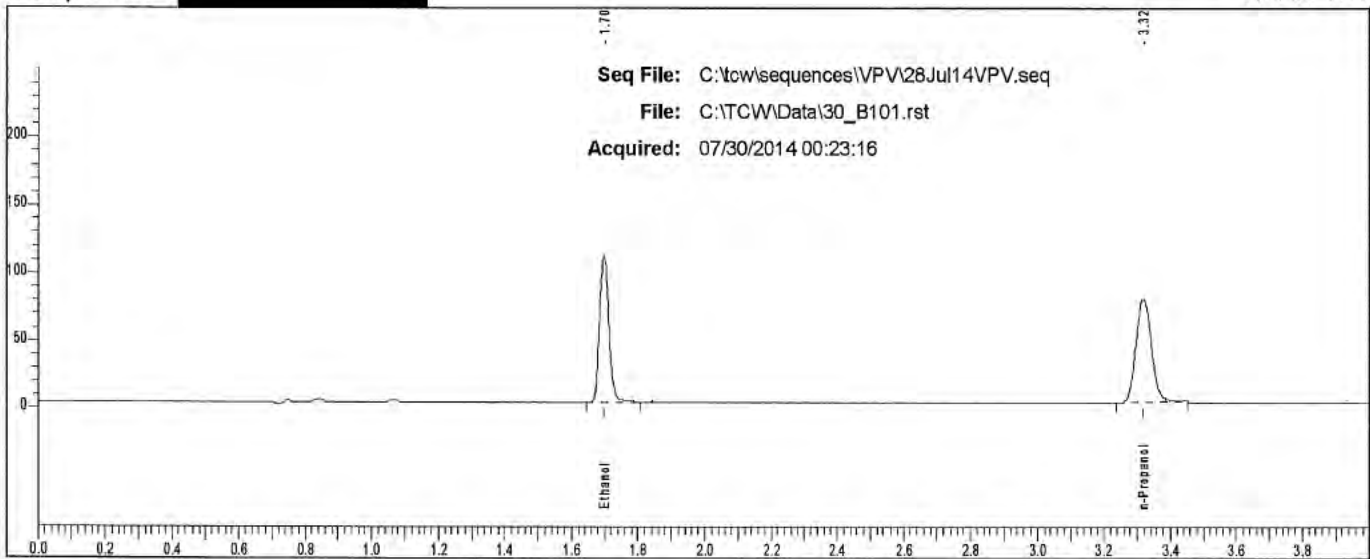

Rt	Area	Peak
1.698	204146	Ethanol
3.317	246627	n-Propanol

Scottsdale P. D. Crime Lab: Dual Channel Blood Alcohol Report

Instrument: 650N9042002 Analyst: VPV

Sample: L14- [REDACTED]

Vial #: 102

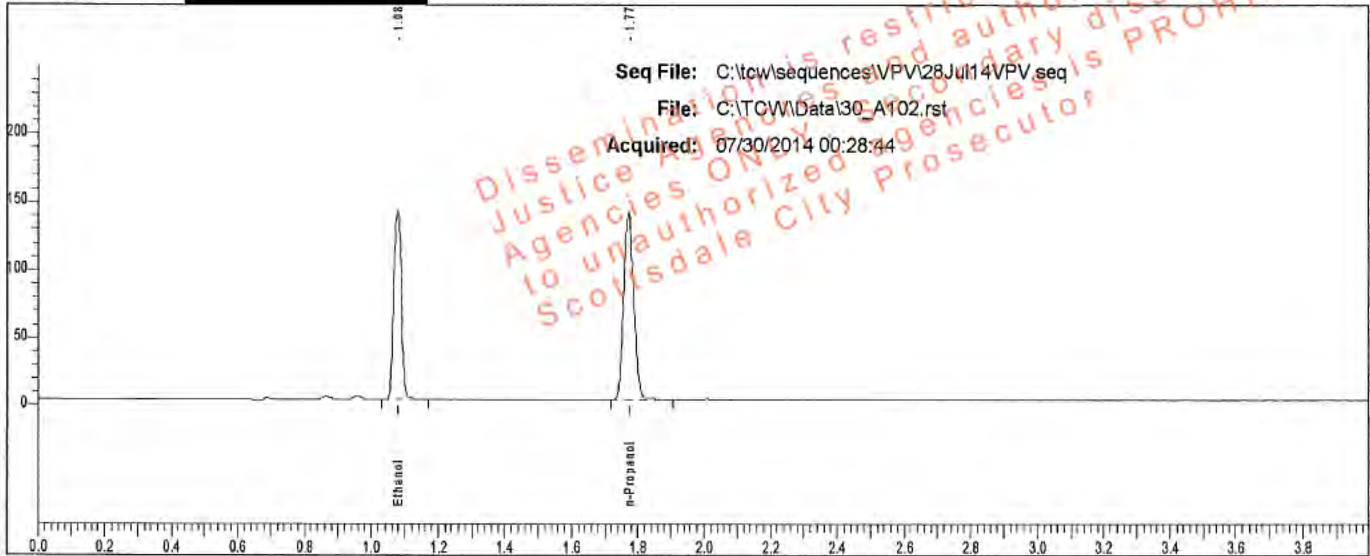

Rt	Area	Peak	g/100
1.079	229489	Ethanol	0.2252
1.773	288382	n-Propanol	

Sample: L14- [REDACTED]

Vial #: 102

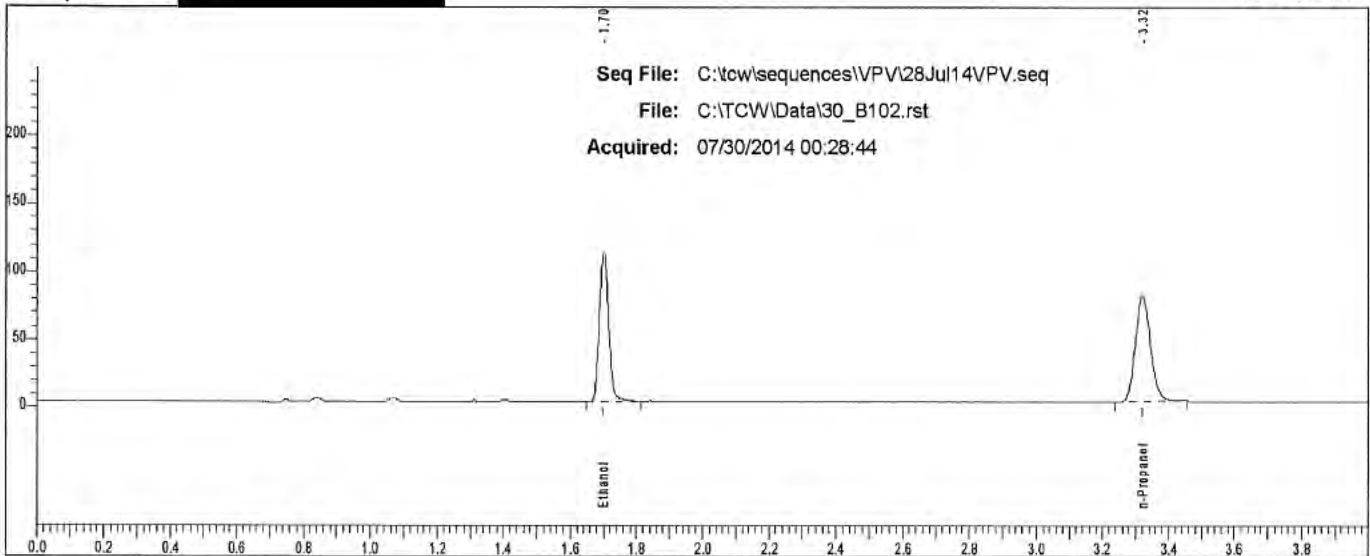

Rt	Area	Peak
1.700	207233	Ethanol
3.320	248704	n-Propanol

Scottsdale P. D. Crime Lab: Dual Channel Blood Alcohol Report

Instrument: 650N9042002 Analyst: VPV

Sample: END OF SEQUENCE

Vial#: 106

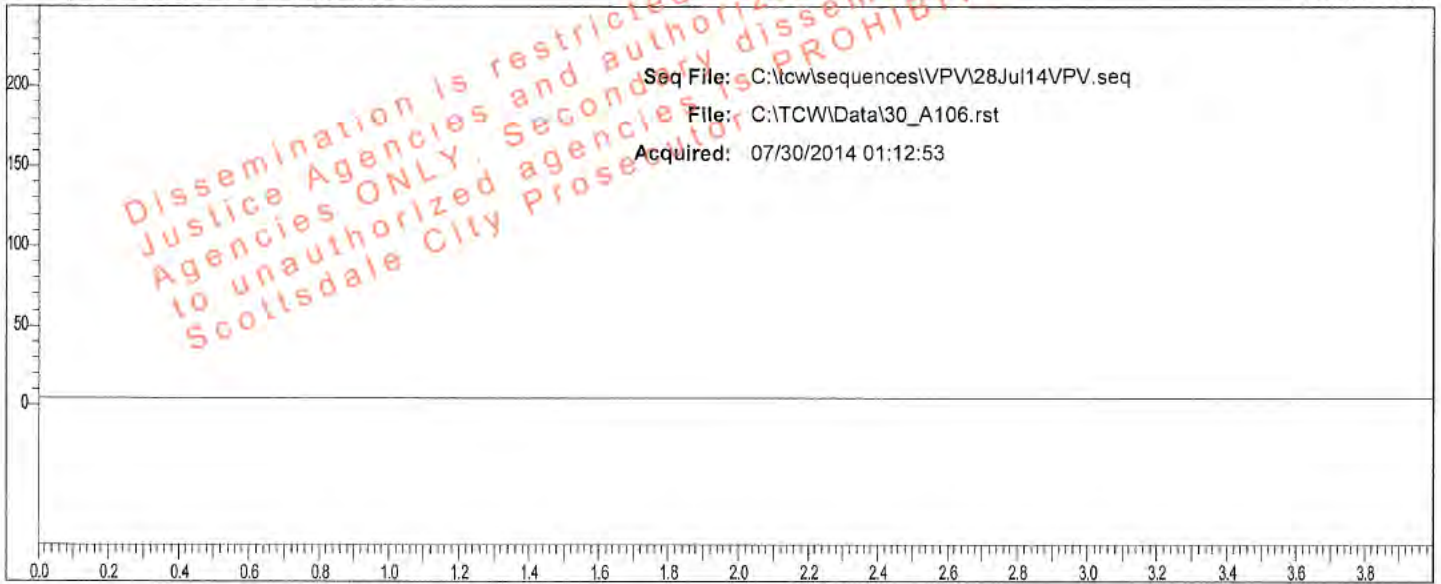

Rt	Area	Peak	g/100
----	------	------	-------

Sample: END OF SEQUENCE

Vial#: 106

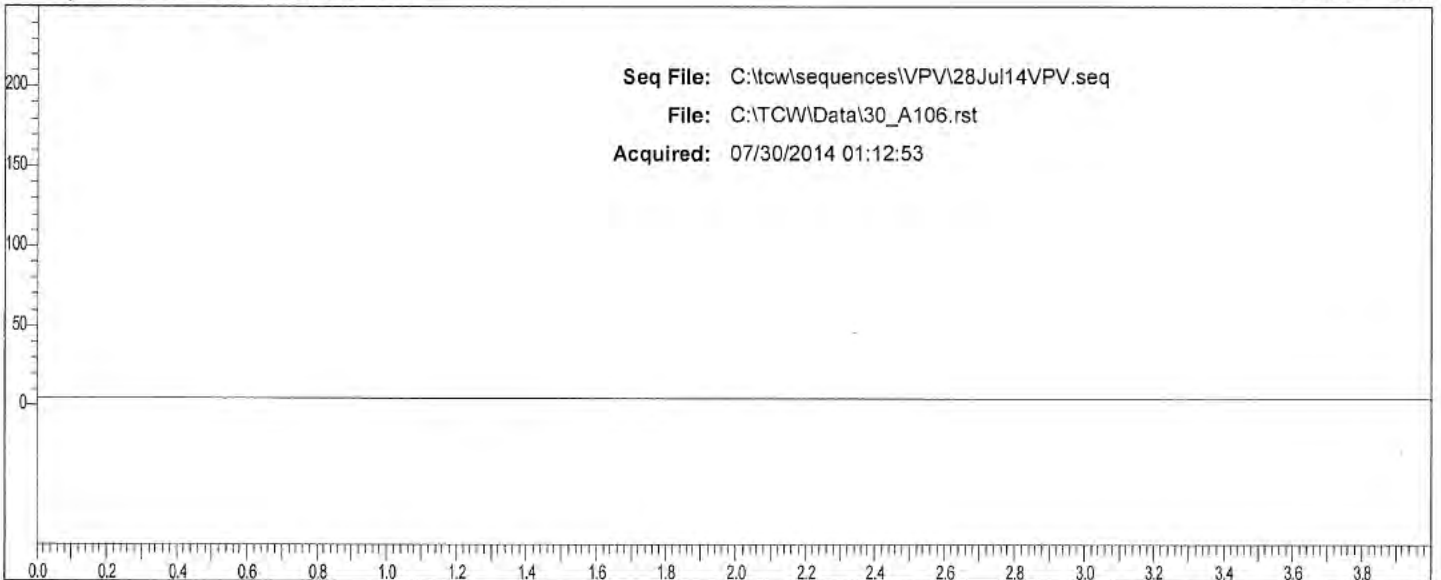

Rt	Area	Peak
----	------	------