



Dissemination is restricted to Criminal Justice Agencies and authorized agencies ONLY. Non-C.J. Agencies are prohibited from dissemination. **DISSEMINATION PROHIBITED.**

SCOTTSDALE POLICE DEPARTMENT
CRIME LABORATORY
FORENSIC BLOOD ALCOHOL FACE SHEET

DATE: 041714 SEQUENCE FILE NAME: 15Apr14VPV

Pipettor: *Hamilton MicroLab* MD91JC4962 MD91JF5016
 Gas Chromatograph: *Perkin Elmer* 650N9042002 650N9042003

INTERNAL STANDARD

N-Propanol 0.015% (w/v) Lot # 022414VPV-B

CALIBRATION STANDARDS

Vial #1	0.020 Calibrator	Lot #	<u>FN092710-01</u>
Vial #2	0.100 Calibrator	Lot #	<u>FN050312-01</u>
Vial #3	0.200 Calibrator	Lot #	<u>FN032712-01</u>
Vial #4	0.400 Calibrator	Lot #	<u>FN012712-01</u>
	Plot Analysis:	R ² =	<u>0.999999</u>

CONTROLS

Vial #5 & 93 ISTD BLANK
 Vial #6 MIX STANDARD Lot # 011111VPV

<u>Vial #</u>	<u>Expected [Ethanol] g/dL</u>	<u>Measured [Ethanol] g/dL</u>	<u>Lot #</u>
<u>07</u>	<u>0.400</u>	<u>0.400</u>	<u>05012012-C</u>
<u>08</u>	<u>0.040</u>	<u>0.039</u>	<u>30112011-B</u>
<u>49</u>	<u>0.202</u>	<u>0.199</u>	<u>1212091</u>
<u>50</u>	<u>0.202</u>	<u>0.199</u>	<u>1212091</u>
<u>51</u>	<u>0.150</u>	<u>0.149</u>	<u>11012012-C</u>
<u>52</u>	<u>0.080</u>	<u>0.079</u>	<u>14112011-A</u>
<u>94</u>	<u>0.400</u>	<u>0.401</u>	<u>05012012-C</u>
<u>95</u>	<u>0.040</u>	<u>0.039</u>	<u>30112011-B</u>

Notes: 40 subject samples + QC Verification: 0.200 ACQ Science (LN: 402101060/2)
Chain of Custody - 041514
Exam Notes - 041514
Analysis - 041614 All testing proceeded as expected.

VALIDATED RESULTS: *V* Analyst *A. B. BISS 4/17/14* Technical Reviewer

Fit Analysis Output For Method File: C:\TCWMETHODS\METHOD2003A.MTH
Reprocess Number : hp5800f0002: 51633
Component Name : Ethanol
Date : 4/16/2014 2:22:39 PM

Curve Parameters:

Curve #1: 1st Order
Weighting Factor = 1 (No Weighting)
R-Squared = 0.99999
Calibration Curve: $Y = (-0.002948) + (3.47837)X$

Dissemination is restricted to Criminal
Justice Agencies and authorized Non-C.J.
Agencies ONLY. Secondary dissemination
to unauthorized agencies is PROHIBITED.
Scottsdale City Prosecutor

Ethanol

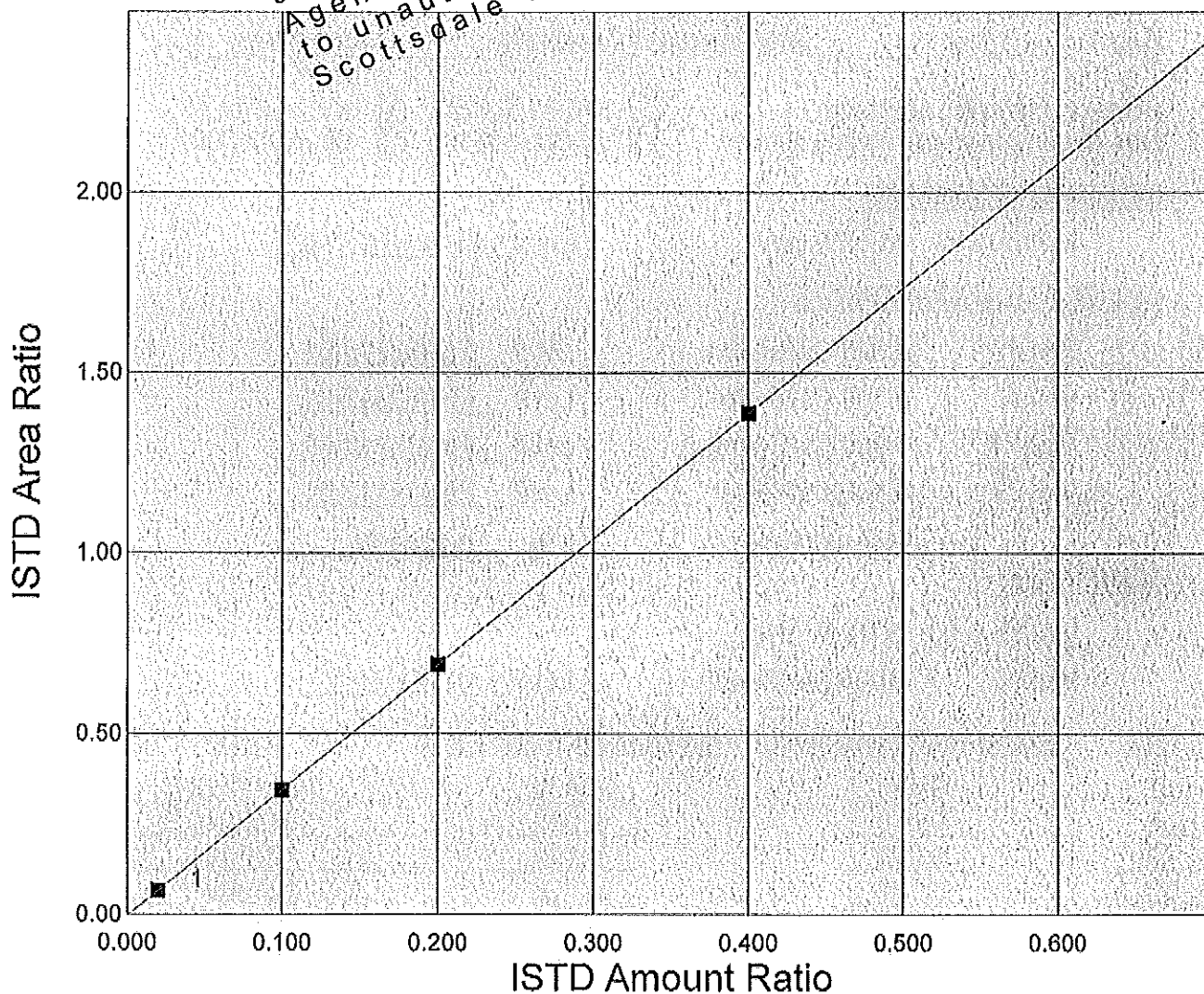

Scottsdale P. D. Crime Lab: Dual Channel Blood Alcohol Report

Instrument: 650N9042003 Analyst: VPV

Sample: 0.020 CAL (FN092710-01)

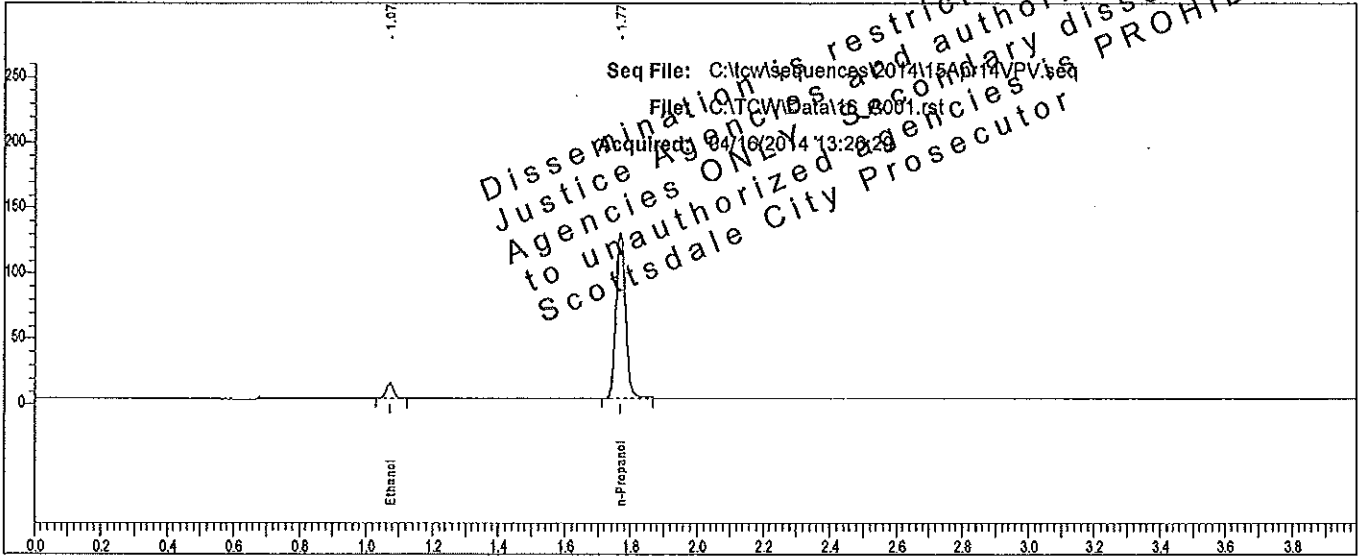

Rt	Area	Peak
1.074	17367	Ethanol
1.769	258768	n-Propanol

Sample: 0.020 CAL (FN092710-01)

Vial #: 1

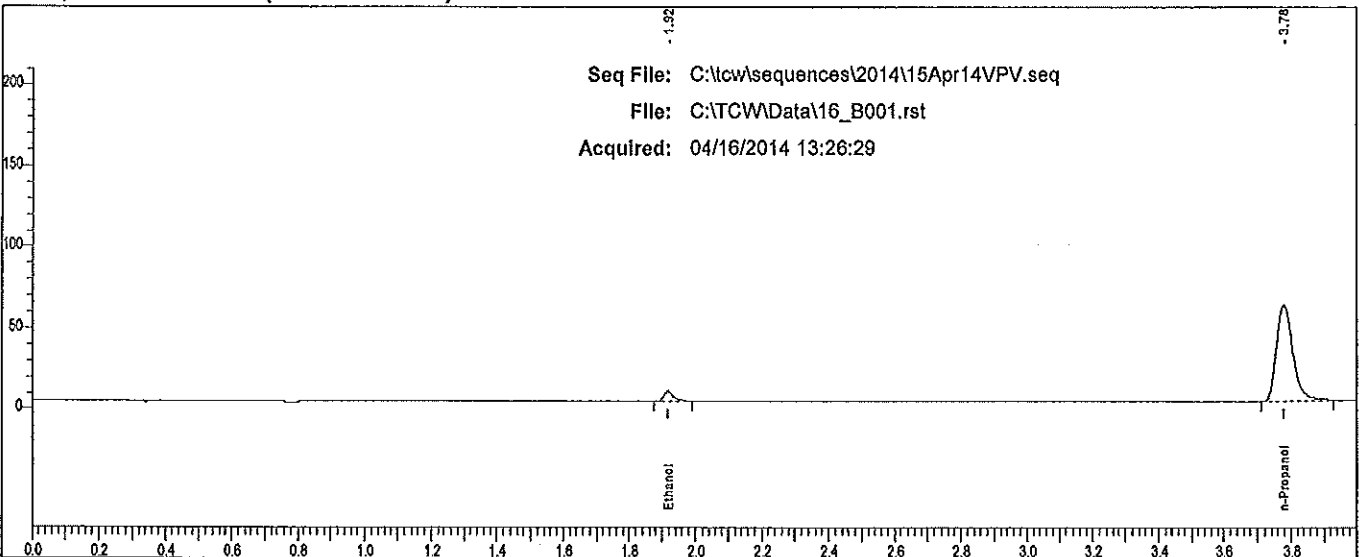

Rt	Area	Peak
1.917	12636	Ethanol
3.776	207593	n-Propanol

Dissemination is restricted to Criminal
 Justice Agencies and authorized Non-C.J.
 Agencies ONLY. Secondary dissemination
 to unauthorized agencies is PROHIBITED.
 Scottsdale City Prosecutor Vial #: 1

Seq File: C:\ci\sequences\2014\15Apr14VPV.seq
 File: C:\TCWData\16_B001.rst
 Acquired: 04/16/2014 13:26:29

V

Scottsdale P. D. Crime Lab: Dual Channel Blood Alcohol Report

Instrument: 650N9042003 Analyst: J. J. [unclear]

Sample: 0.100 CAL (FN050312-01)

Vial #: 2

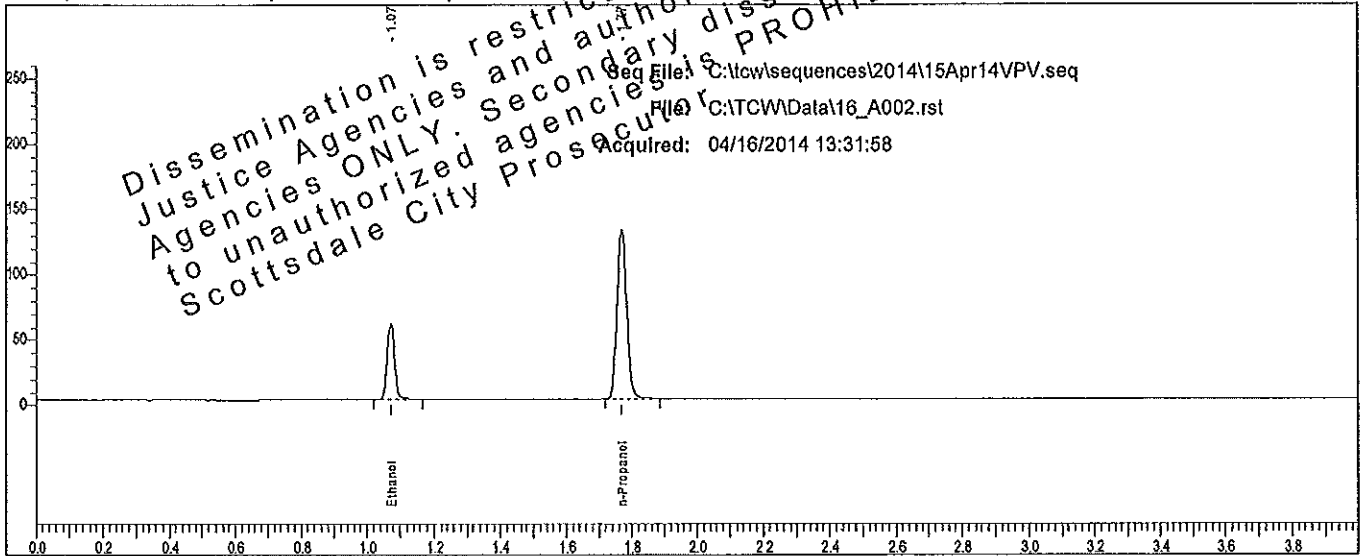

Dissemination is restricted to Criminal Justice Agencies and authorized agencies ONLY. Secondary dissemination to unauthorized agencies is PROHIBITED.
 Scottsdale City Prosecutor's Office

Seq File: C:\lcw\sequences\2014\15Apr14VPV.seq
 File: C:\TCWData\16_A002.rst
 Acquired: 04/16/2014 13:31:58

Rt	Area	Peak
1.074	91614	Ethanol
1.770	266141	n-Propanol

Sample: 0.100 CAL (FN050312-01)

Vial #: 2

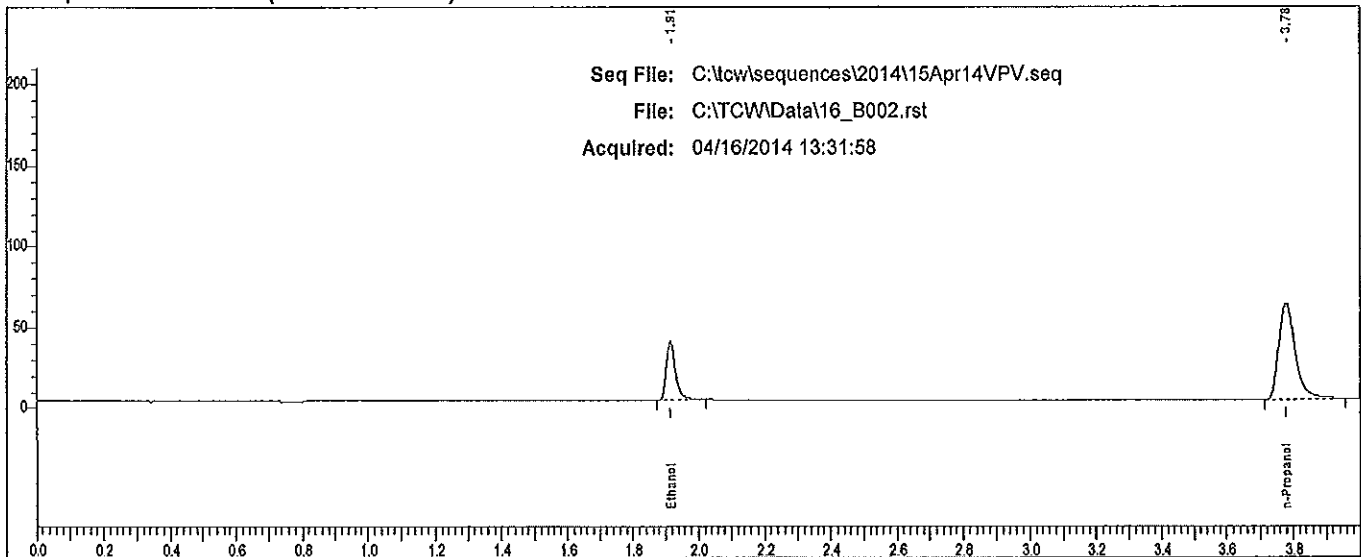

Seq File: C:\lcw\sequences\2014\15Apr14VPV.seq
 File: C:\TCWData\16_B002.rst
 Acquired: 04/16/2014 13:31:58

Rt	Area	Peak
1.914	74398	Ethanol
3.777	211862	n-Propanol

✓

Scottsdale P. D. Crime Lab: Dual Channel Blood Alcohol Report

Instrument: 650N9042003 Analyst: JVP

Sample: 0.200 CAL (FN032712-01)

Vial #: 3

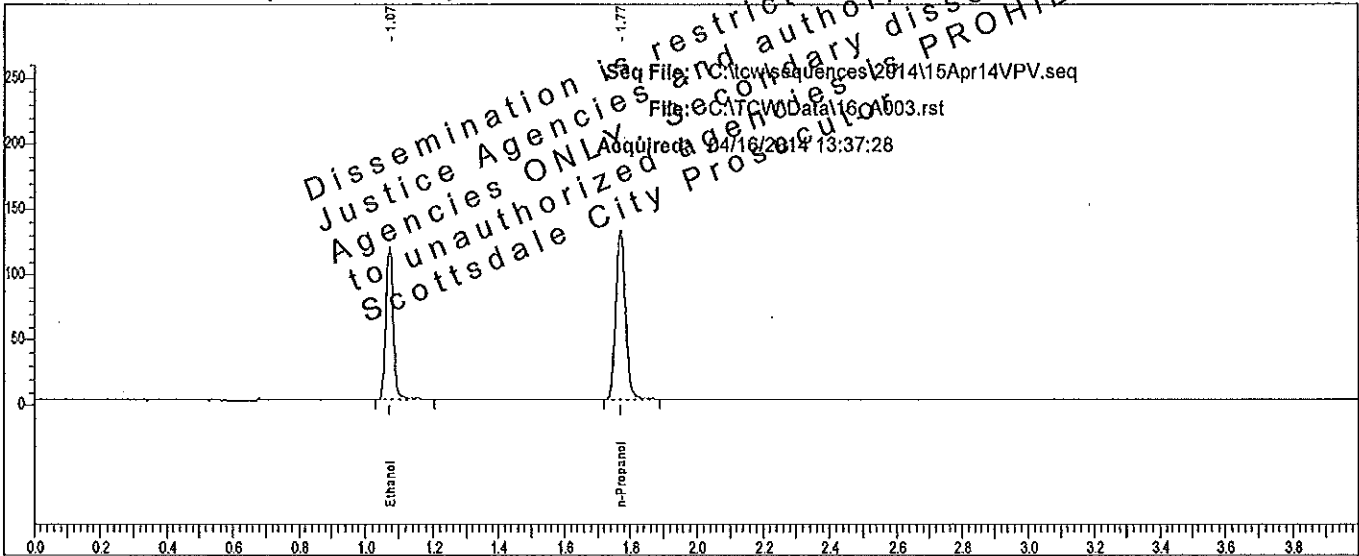

Dissemination is restricted to Criminal
 Justice Agencies and authorized Non-
 Agencies ONLY. Secondary dissemination
 to unauthorized agencies is PROHIBITED.
 Scottsdale City Prosecutor's Office

Seq File: C:\tcw\sequences\2014\15Apr14VPV.seq
 File: C:\TCW\Data\16_B003.rst
 Acquired: 04/16/2014 13:37:28

Rt	Area	Peak
1.073	184547	Ethanol
1.769	266393	n-Propanol

Sample: 0.200 CAL (FN032712-01)

Vial #: 3

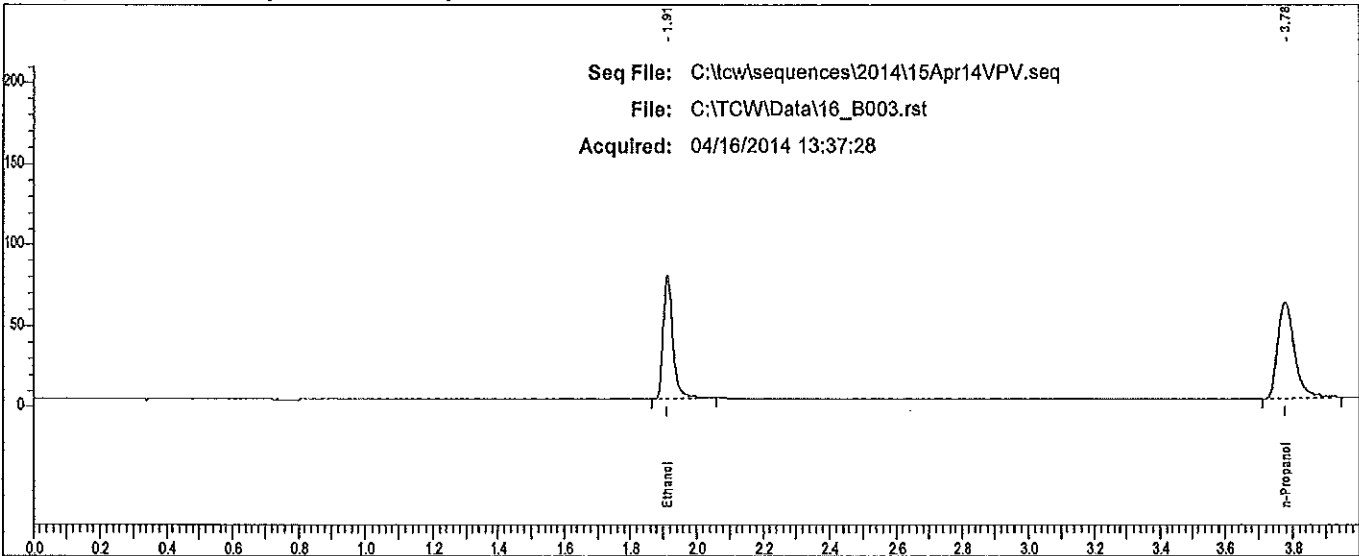

Seq File: C:\tcw\sequences\2014\15Apr14VPV.seq
 File: C:\TCW\Data\16_B003.rst
 Acquired: 04/16/2014 13:37:28

Rt	Area	Peak
1.913	154581	Ethanol
3.775	209736	n-Propanol

W

Scottsdale P. D. Crime Lab: Dual Channel Blood Alcohol Report

Instrument: 650N9042003 Analyst: VPV

Sample: 0.400 CAL (FN012712-01)

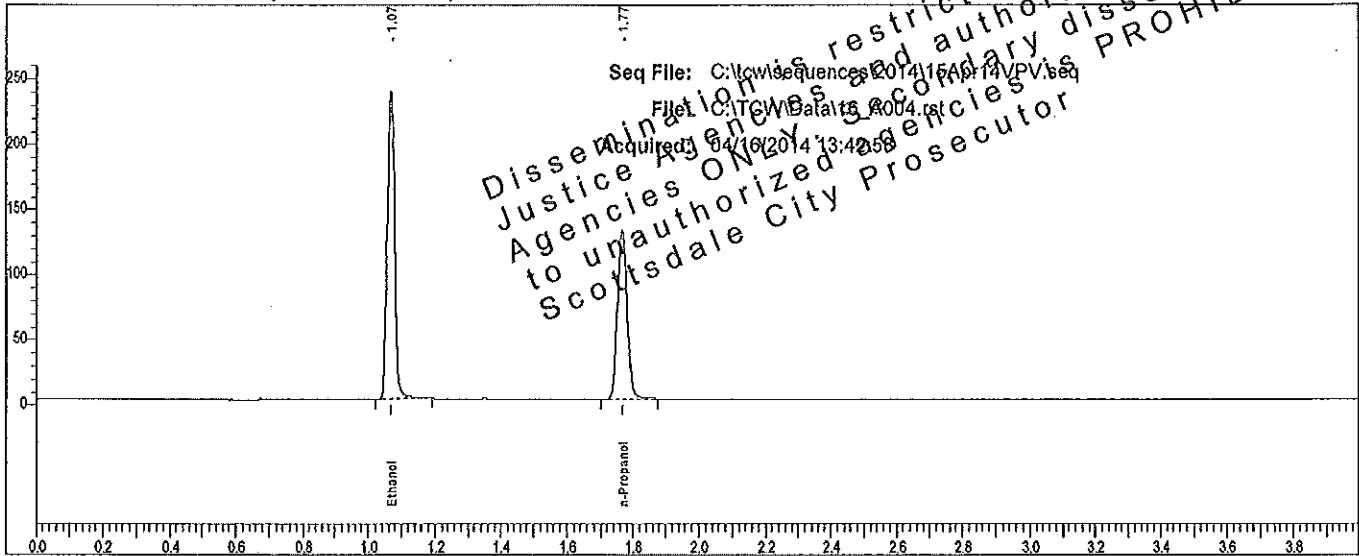

Rt	Area	Peak
1.070	372704	Ethanol
1.766	268420	n-Propanol

Sample: 0.400 CAL (FN012712-01)

Vial #: 4

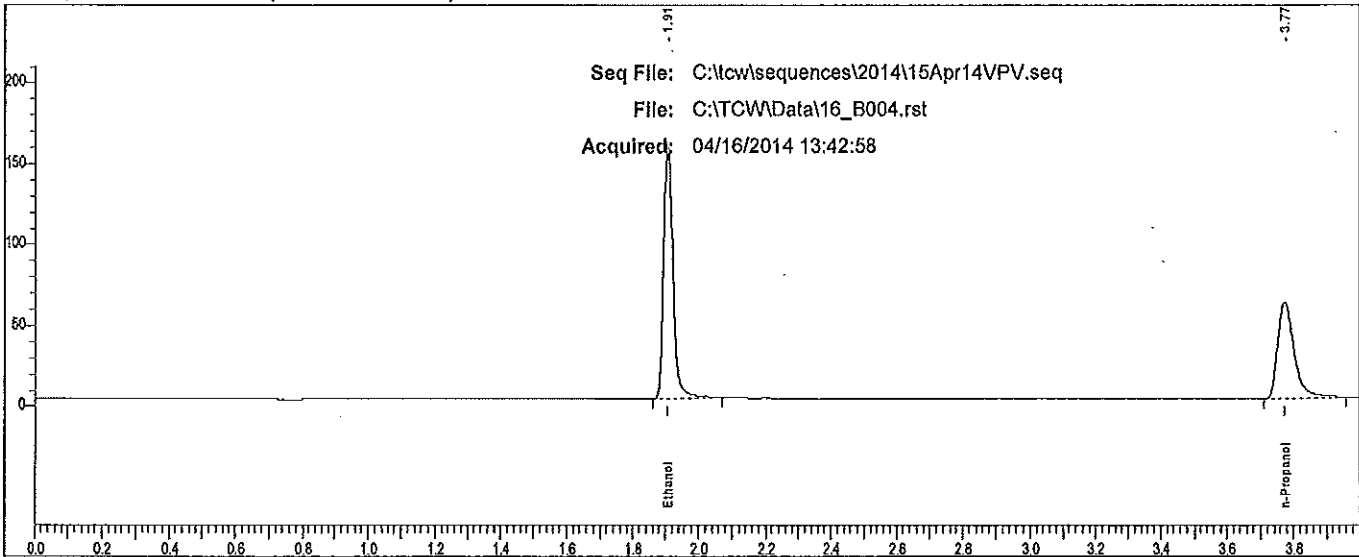

Rt	Area	Peak
1.908	319323	Ethanol
3.773	212178	n-Propanol

VPV

Scottsdale P. D. Crime Lab: Dual Channel Blood Alcohol Report

Instrument: 650N9042003 Analyst: alyson

Sample: IS Blank (022414VPV-B)

Vial #: 5

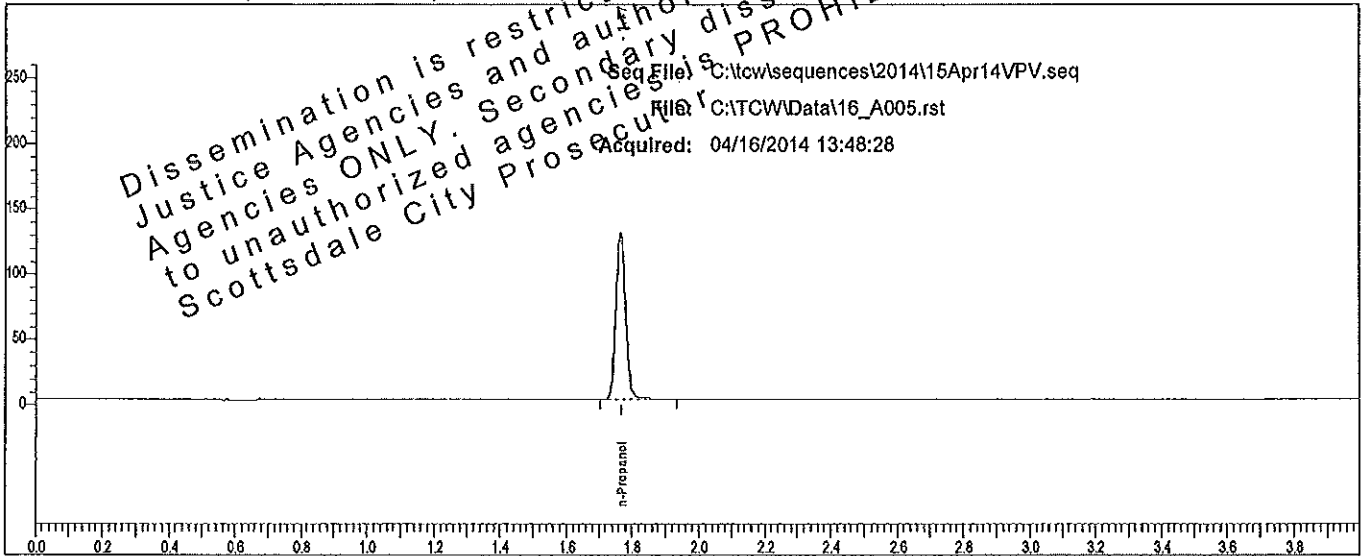

Rt	Area	Peak	g/100
1.766	263610	n-Propanol	

Sample: IS Blank (022414VPV-B)

Vial #: 5

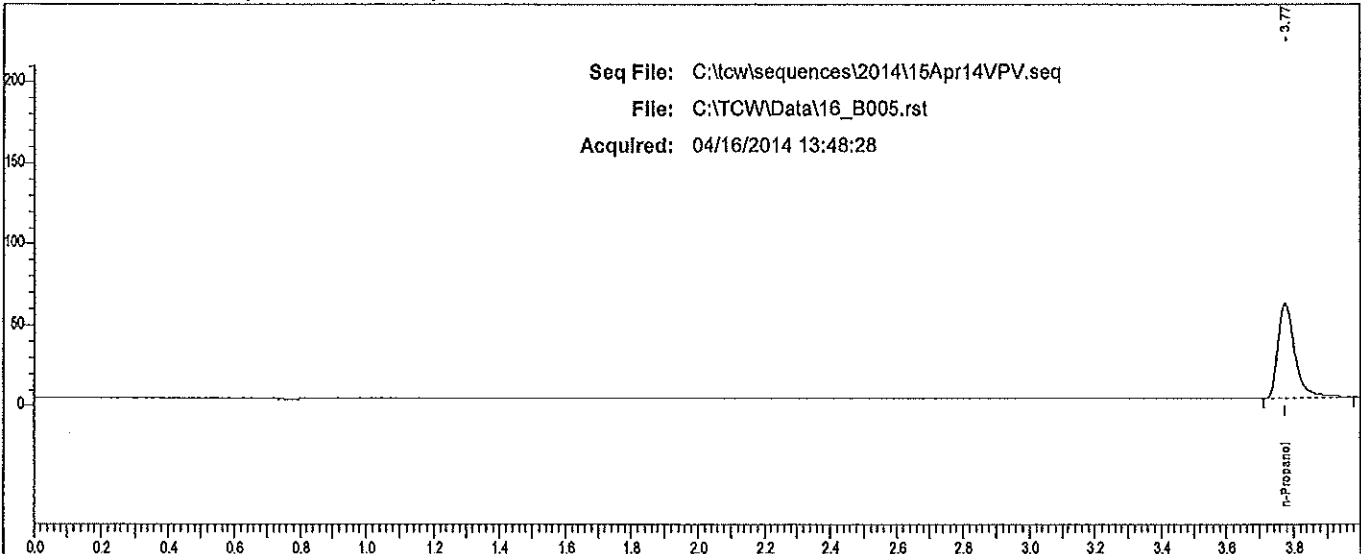

Rt	Area	Peak	g/100
3.774	207565	n-Propanol	

W

Scottsdale P. D. Crime Lab: Dual Channel Blood Alcohol Report

Instrument: 650N9042003 Analyst: V. Criminal

Sample: MIX (011111VPV)

Vial #: 6

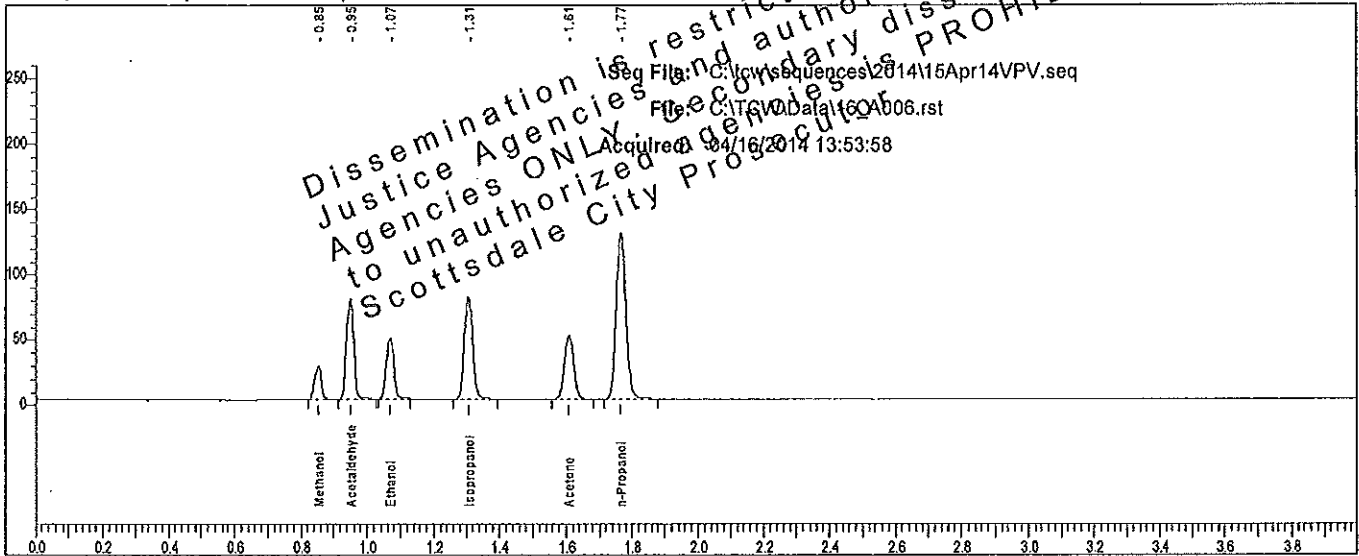

Dissemination is restricted to Criminal Justice Agencies and authorized Non-Profit Agencies ONLY. Further dissemination to unauthorized agencies is PROHIBITED.
 Scottsdale City Prosecutor's Office

Rt	Area	Peak	g/100
0.854	37044	Methanol	
0.951	117284	Acetaldehyde	
1.070	71771	Ethanol	0.0798
1.308	141264	Isopropanol	
1.609	93049	Acetone	
1.766	261300	n-Propanol	

Sample: MIX (011111VPV)

Vial #: 6

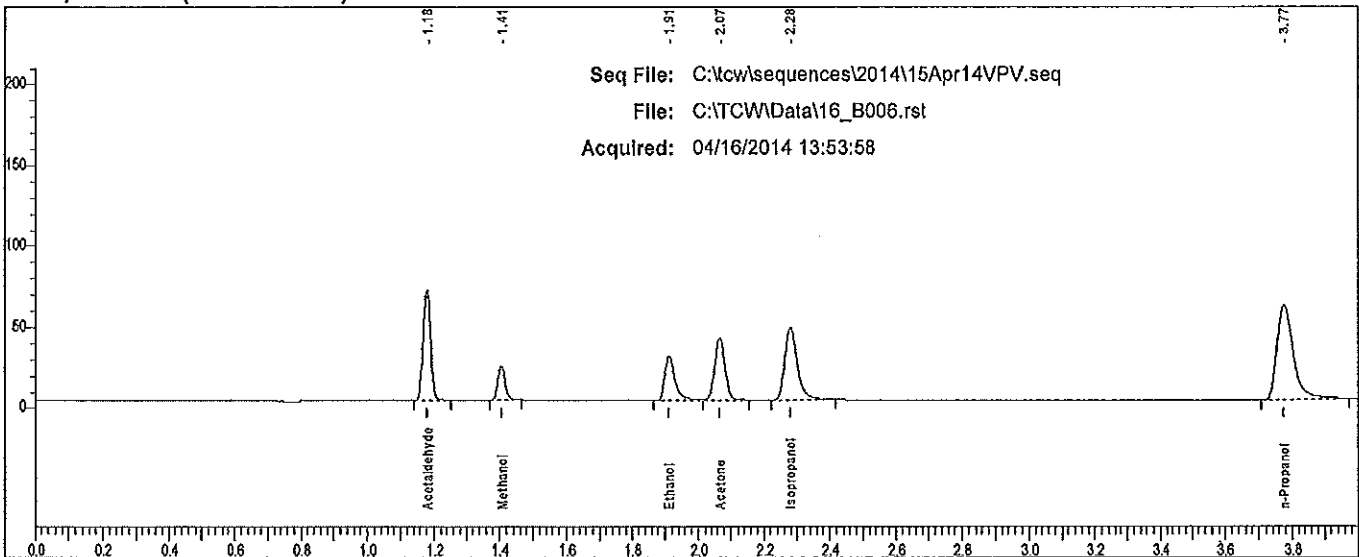

Dissemination is restricted to Criminal Justice Agencies and authorized Non-Profit Agencies ONLY. Further dissemination to unauthorized agencies is PROHIBITED.
 Scottsdale City Prosecutor's Office

Rt	Area	Peak
1.181	105489	Acetaldehyde
1.405	30751	Methanol
1.911	59452	Ethanol
2.066	84834	Acetone
2.279	119573	Isopropanol
3.774	206690	n-Propanol

V

Scottsdale P. D. Crime Lab: Dual Channel Blood Alcohol Report

Instrument: 650N9042003 Analyst: VPV

Sample: 0.400 QC (05012012-C)

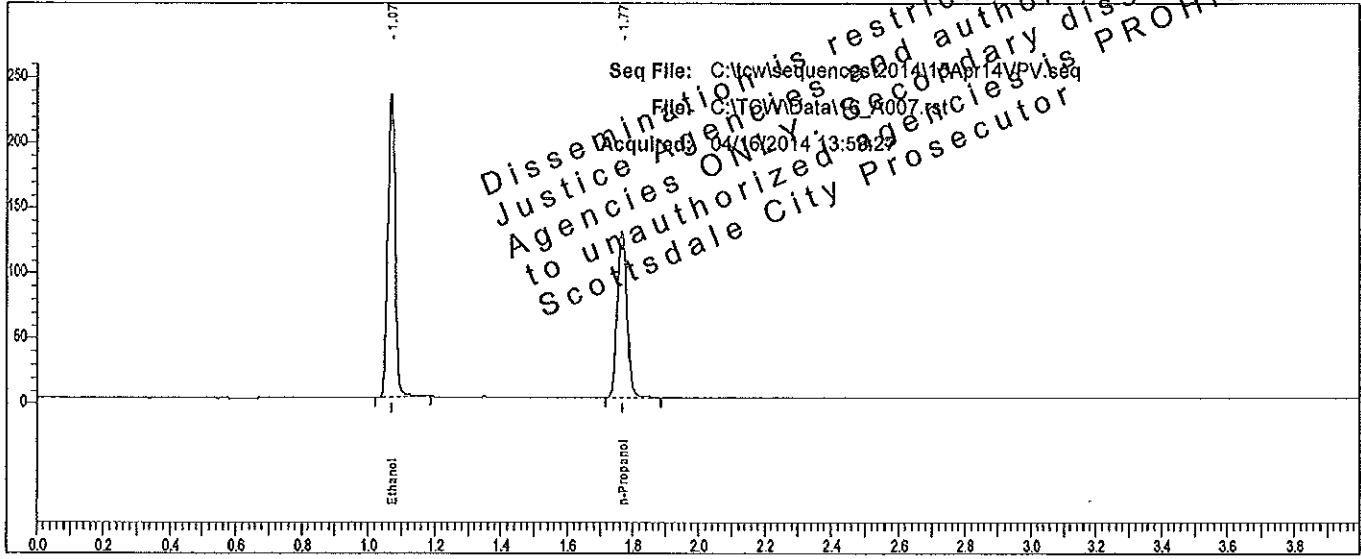

Rt	Area	Peak	g/100
1.070	366083	Ethanol	0.4001
1.766	263585	n-Propanol	

Sample: 0.400 QC (05012012-C)

Vial #: 7

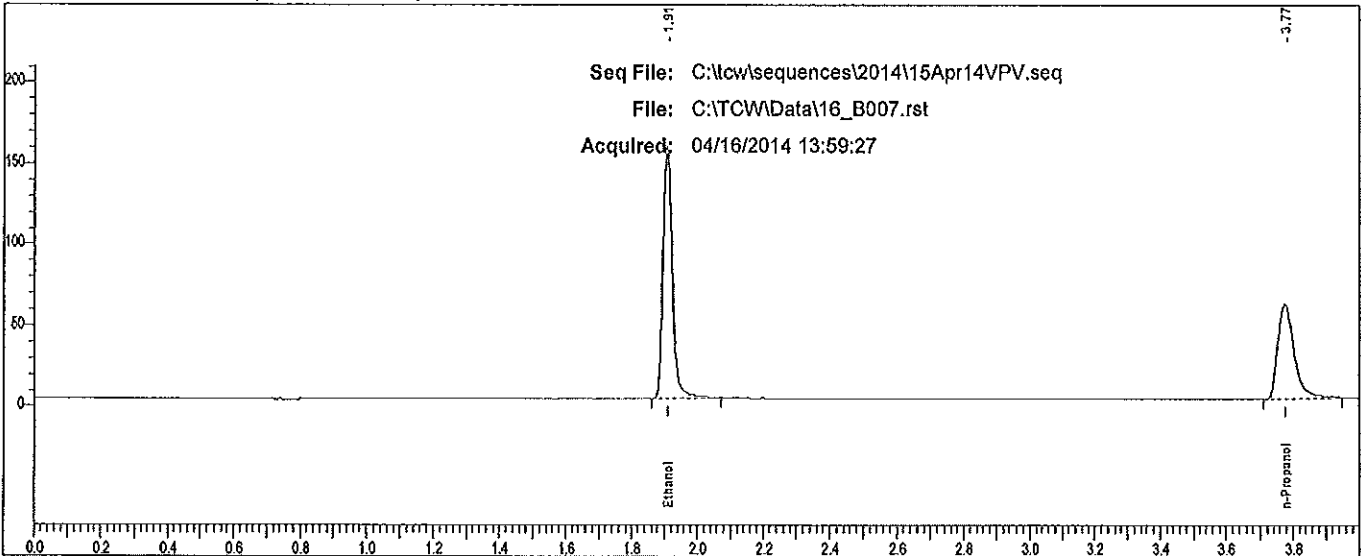

Rt	Area	Peak
1.909	312526	Ethanol
3.774	205010	n-Propanol

Dissemination is restricted to Criminal
 Justice Agencies and authorized Non-C.J.
 Agencies Only. Secondary dissemination
 to unauthorized agencies is PROHIBITED.
 Scottsdale City Prosecutor

Seq File: C:\lcw\sequences\2014\15Apr14VPV.seq
 File: C:\TCW\Data\16_B007.rst
 Acquired: 04/16/2014 13:59:27

V

Scottsdale P. D. Crime Lab: Dual Channel Blood Alcohol Report

Instrument: 650N9042003

Sample: 0.040 QC (30112011-B)

Vial #: 8

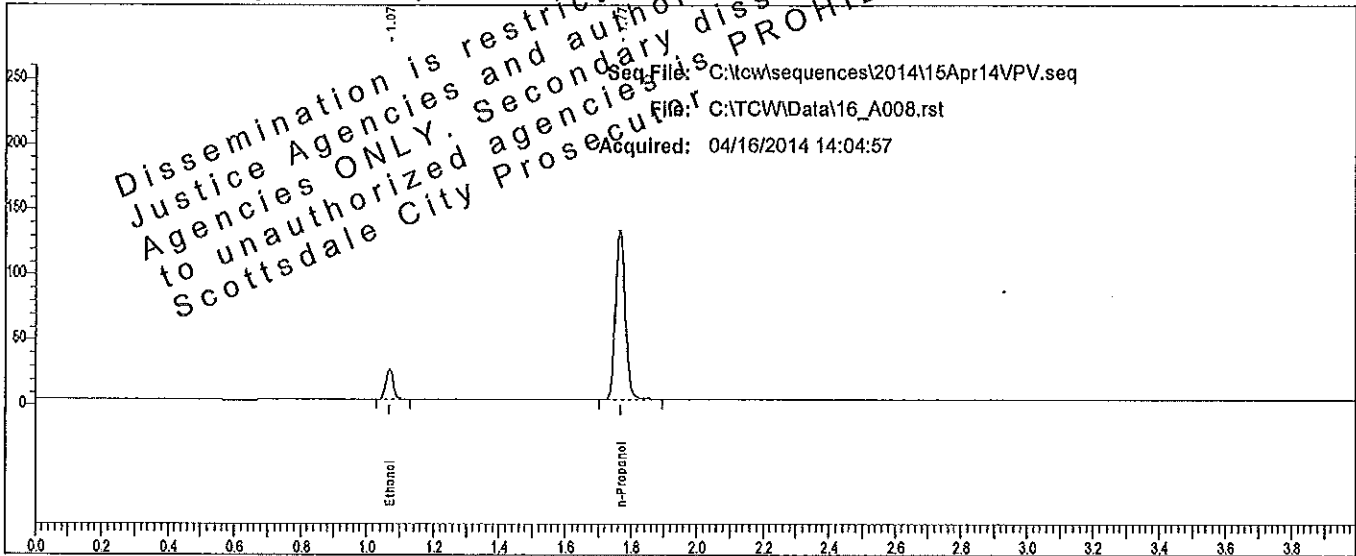

Rt	Area	Peak	g/100
1.071	35642	Ethanol	0.0391
1.766	267820	n-Propanol	

Sample: 0.040 QC (30112011-B)

Vial #: 8

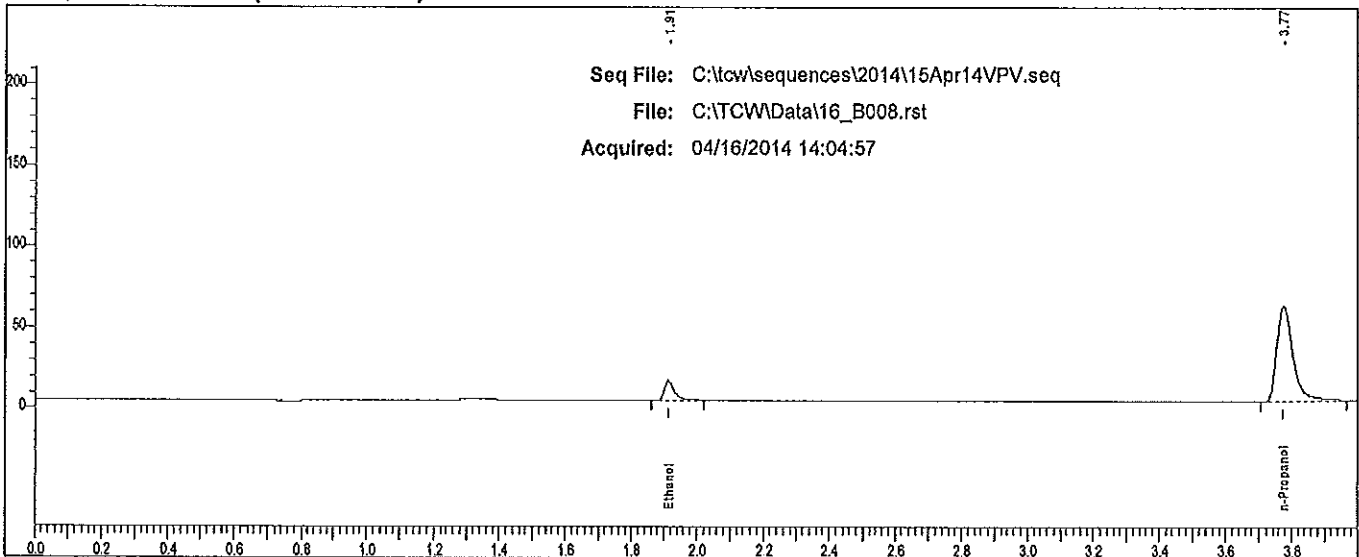

Rt	Area	Peak
1.913	27062	Ethanol
3.774	209379	n-Propanol

W

Scottsdale P. D. Crime Lab: Dual Channel Blood Alcohol Report

Instrument: 650N9042003 Analyst: VVP

Sample: 0.202 WB QC (1212091)

Vial #: 49

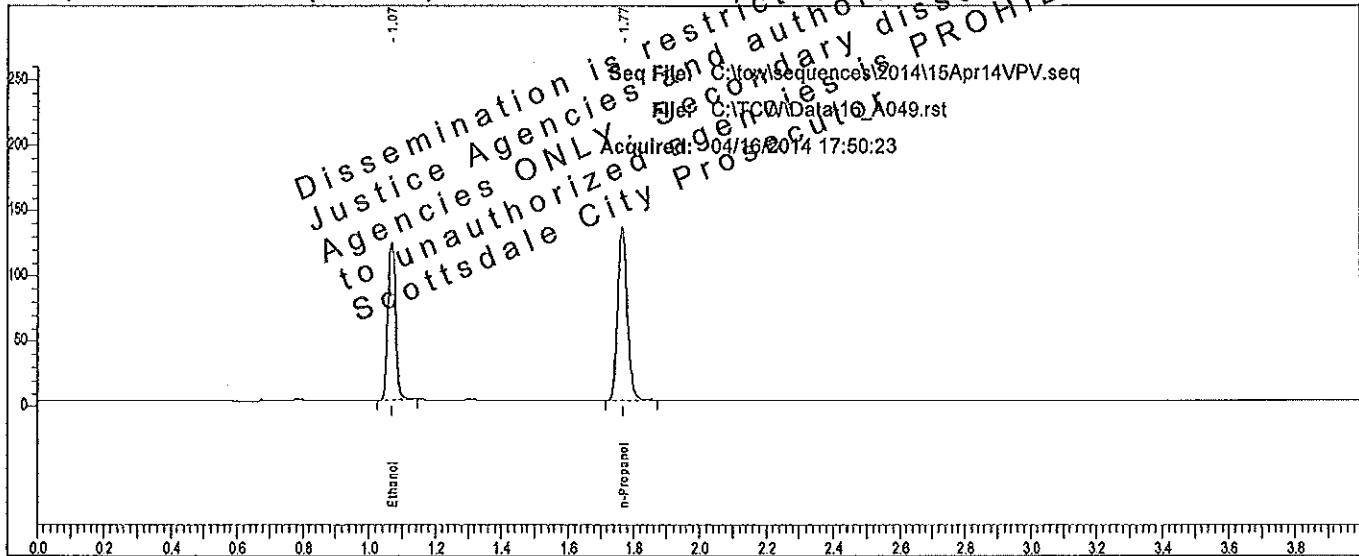

Rt	Area	Peak	g/100
1.070	187836	Ethanol	0.1999
1.766	271178	n-Propanol	

Sample: 0.202 WB QC (1212091)

Vial #: 49

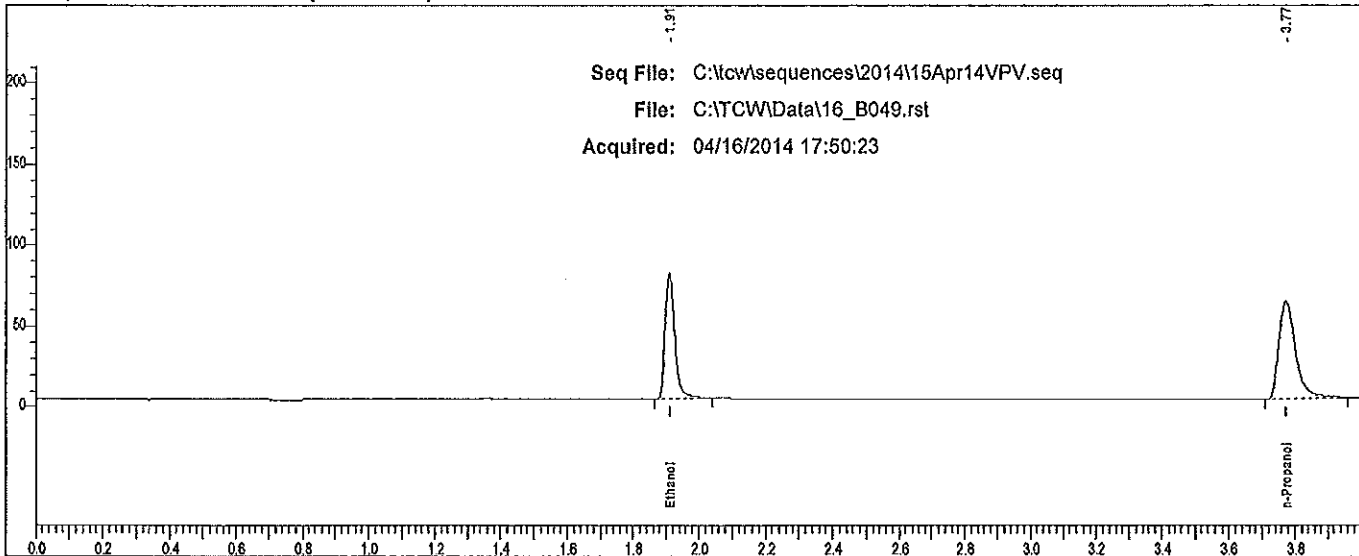

Rt	Area	Peak
1.910	156182	Ethanol
3.773	209633	n-Propanol

V

Scottsdale P. D. Crime Lab: Dual Channel Blood Alcohol Report

Instrument: 650N9042003 Analyst: VPV

Sample: 0.202 WB QC (1212091)

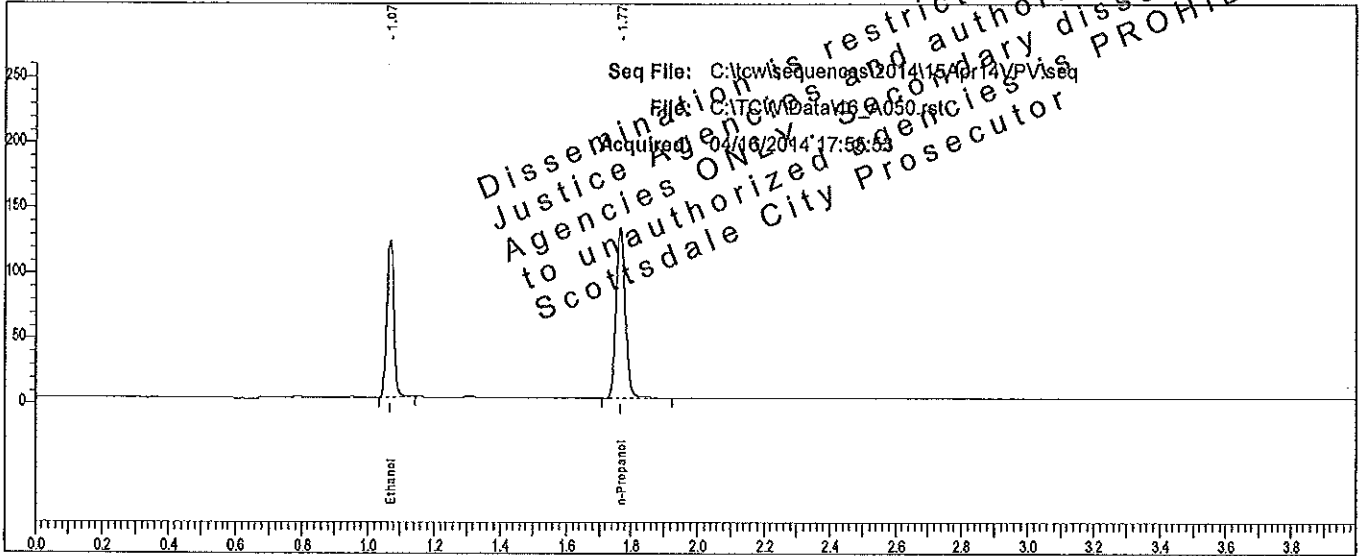

Rt	Area	Peak	g/100
1.070	183510	Ethanol	0.1992
1.767	265974	n-Propanol	

Sample: 0.202 WB QC (1212091)

Vial #: 50

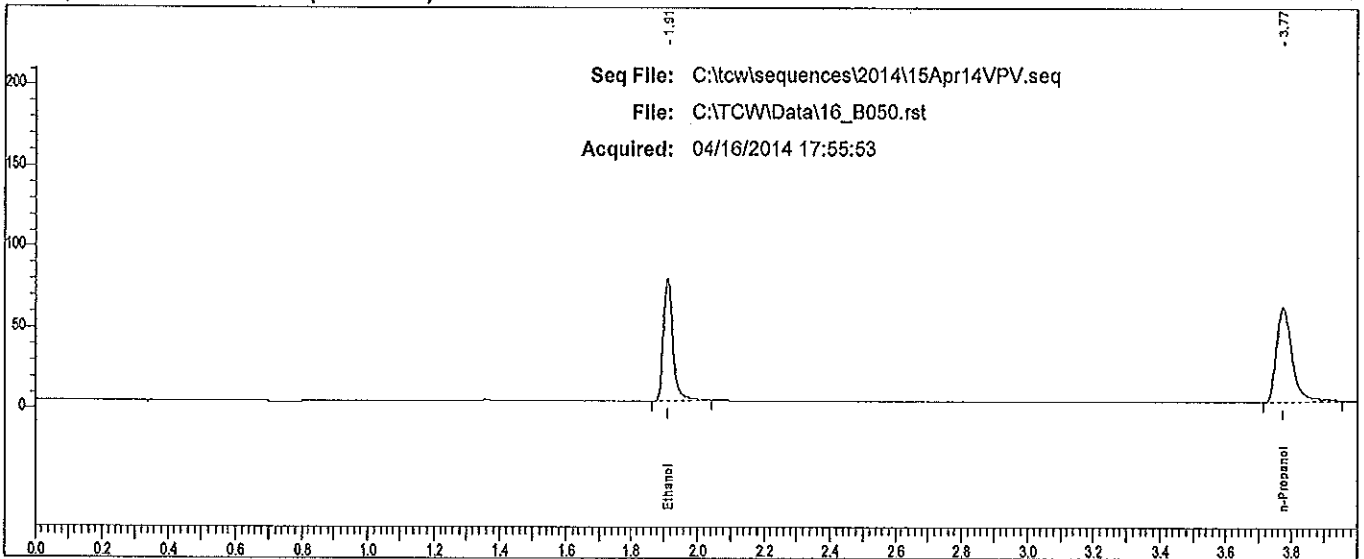

Rt	Area	Peak
1.910	152475	Ethanol
3.774	203030	n-Propanol

This report is restricted to Criminal Justice Agencies and authorized Non-C.J. Agencies ONLY. Secondary dissemination to unauthorized agencies is PROHIBITED. Scottsdale City Prosecutor Vial #: 50

W

Scottsdale P. D. Crime Lab: Dual Channel Blood Alcohol Report

Instrument: 650N9042009

Sample: 0.150 QC (11012012-C)

Vial #: 51

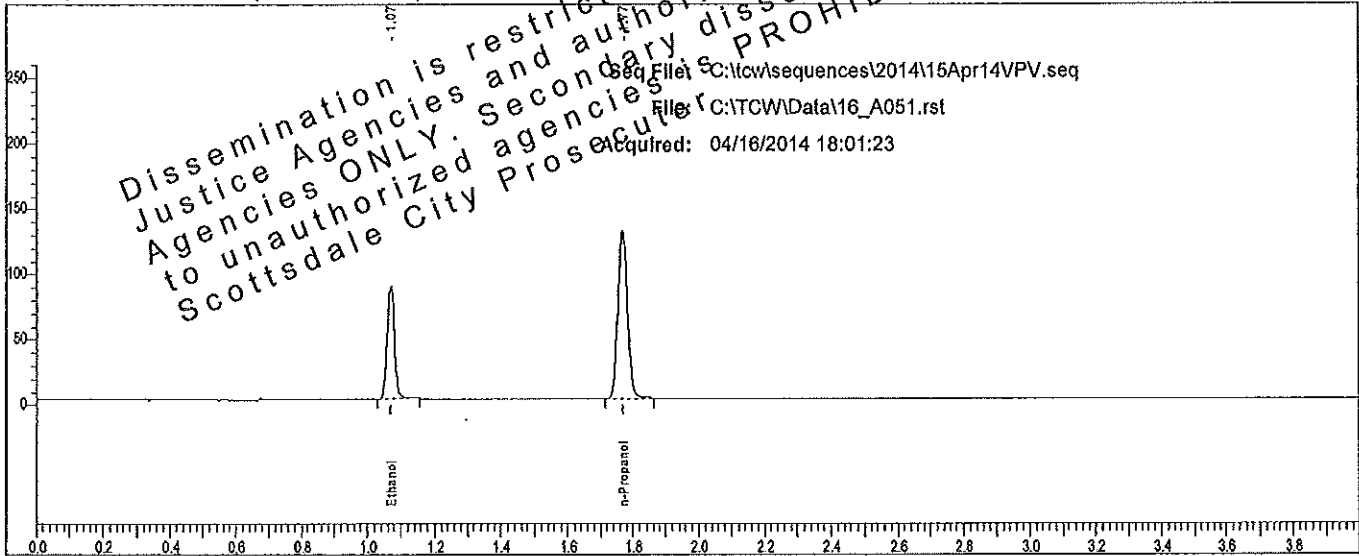

Dissemination is restricted to Criminal Justice Agencies and authorized Agencies ONLY. Secondary dissemination to unauthorized agencies is PROHIBITED.
 Scottsdale City Prosecutor's Office

Seq File: C:\tcw\sequences\2014\16Apr14VPV.seq
 File: C:\TCW\Data\16_A051.rst
 Acquired: 04/16/2014 18:01:23

Rt	Area	Peak	g/100
1.071	135212	Ethanol	0.1491
1.767	262033	n-Propanol	

Sample: 0.150 QC (11012012-C)

Vial #: 51

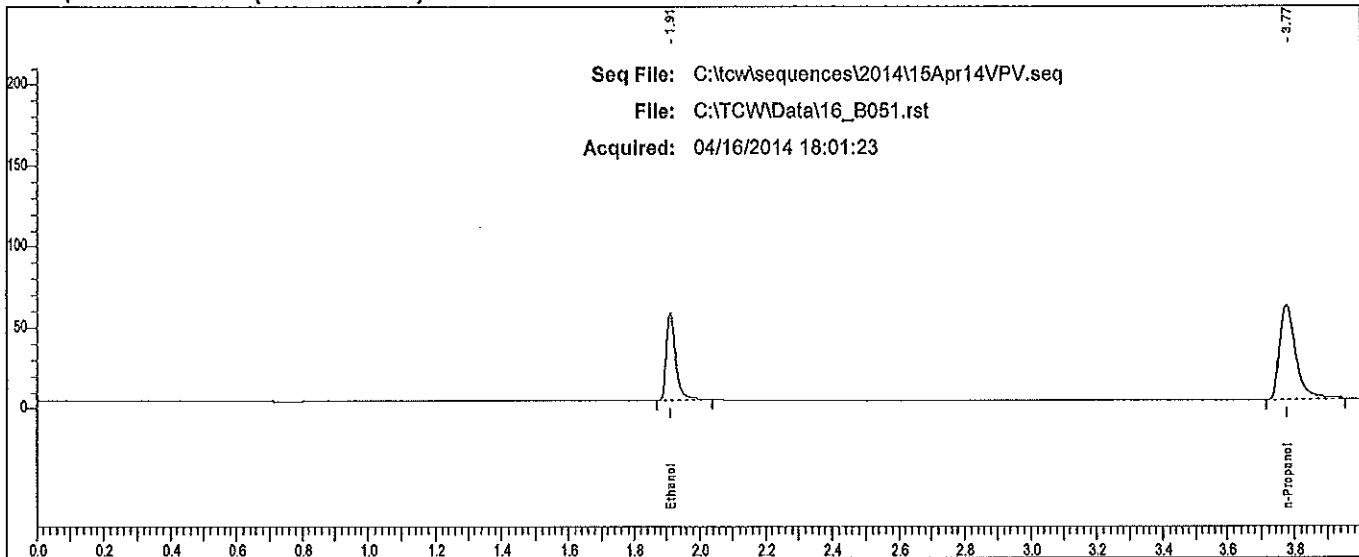

Seq File: C:\tcw\sequences\2014\16Apr14VPV.seq
 File: C:\TCW\Data\16_B051.rst
 Acquired: 04/16/2014 18:01:23

Rt	Area	Peak
1.911	110265	Ethanol
3.775	202117	n-Propanol

W

Scottsdale P. D. Crime Lab: Dual Channel Blood Alcohol Report

Instrument: 650N9042003 Analyst: [Redacted]

Sample: 0.080 QC (14112011-A)

Vial #: 52

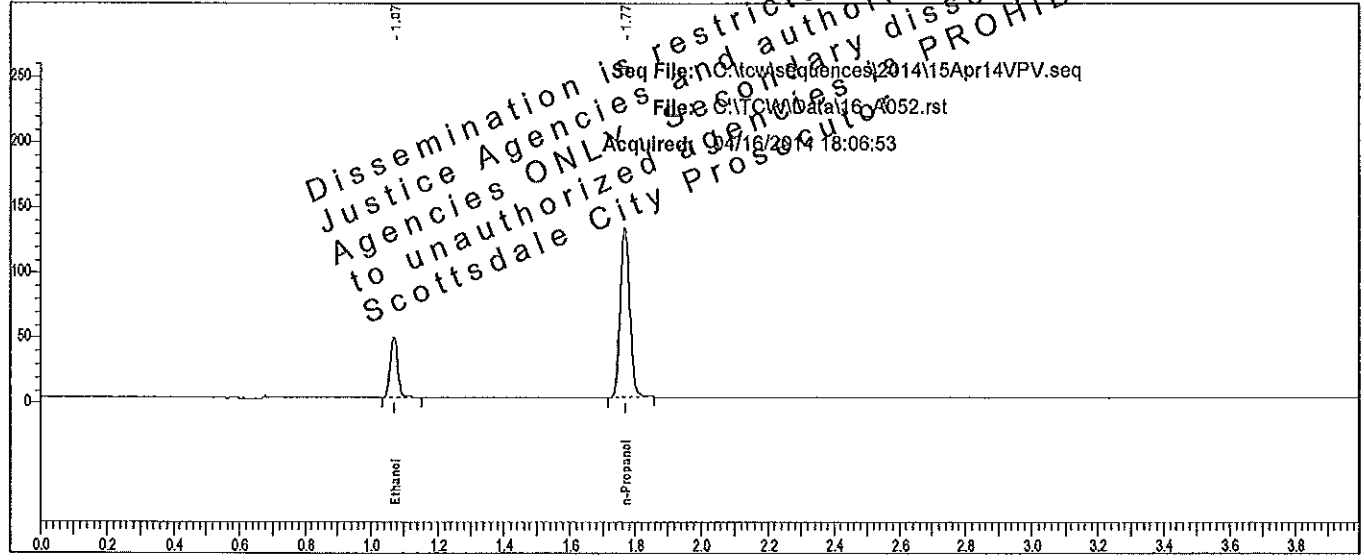

Dissemination is restricted to Criminal
 Justice Agencies and authorized Non-
 Agencies ONLY. Any other dissemination
 to unauthorized persons is PROHIBITED.
 Scottsdale City Prosecutor's Office

Rt	Area	Peak	g/100
1.071	72406	Ethanol	0.0793
1.767	265116	n-Propanol	

Sample: 0.080 QC (14112011-A)

Vial #: 52

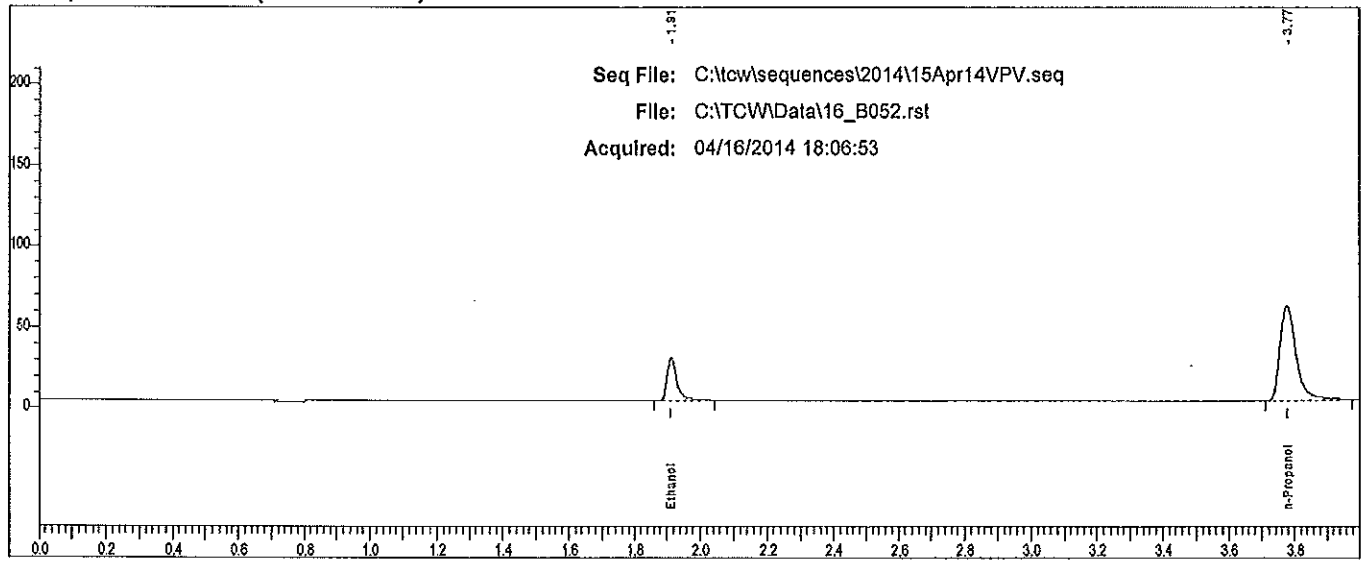

Rt	Area	Peak
1.912	57430	Ethanol
3.775	207556	n-Propanol

W

Scottsdale P. D. Crime Lab: Dual Channel Blood Alcohol Report

Instrument: 650N9042003 Analyst: VPV

Sample: IS Blank (022414VPV-B)

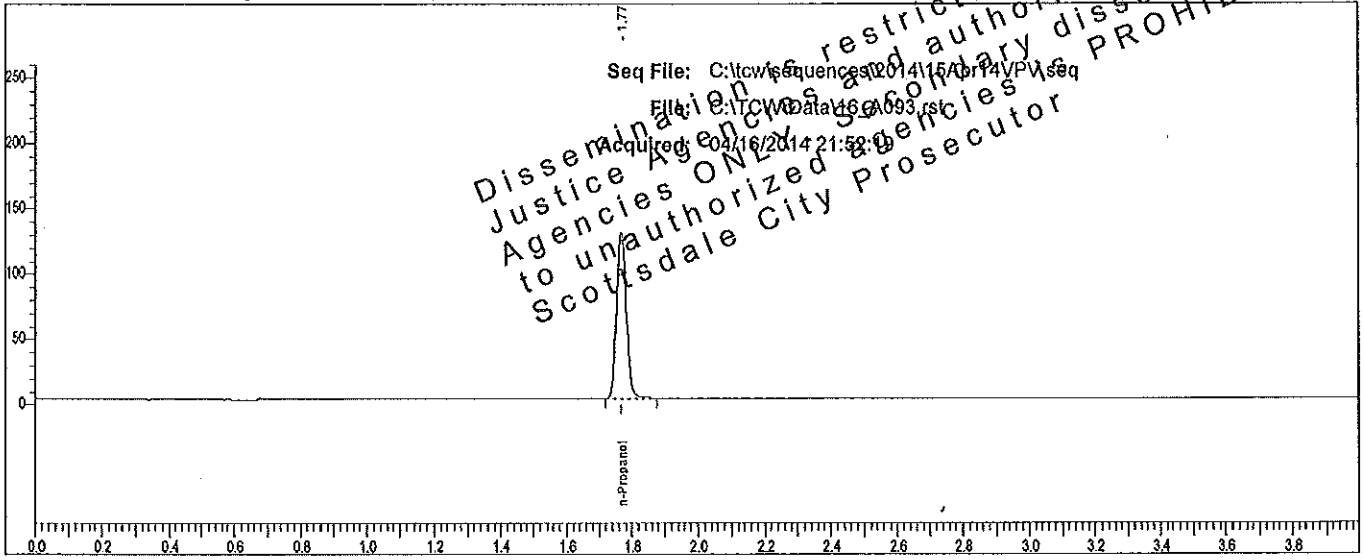

Rt	Area	Peak	g/100
1.767	262202	n-Propanol	

Sample: IS Blank (022414VPV-B)

Vial #: 93

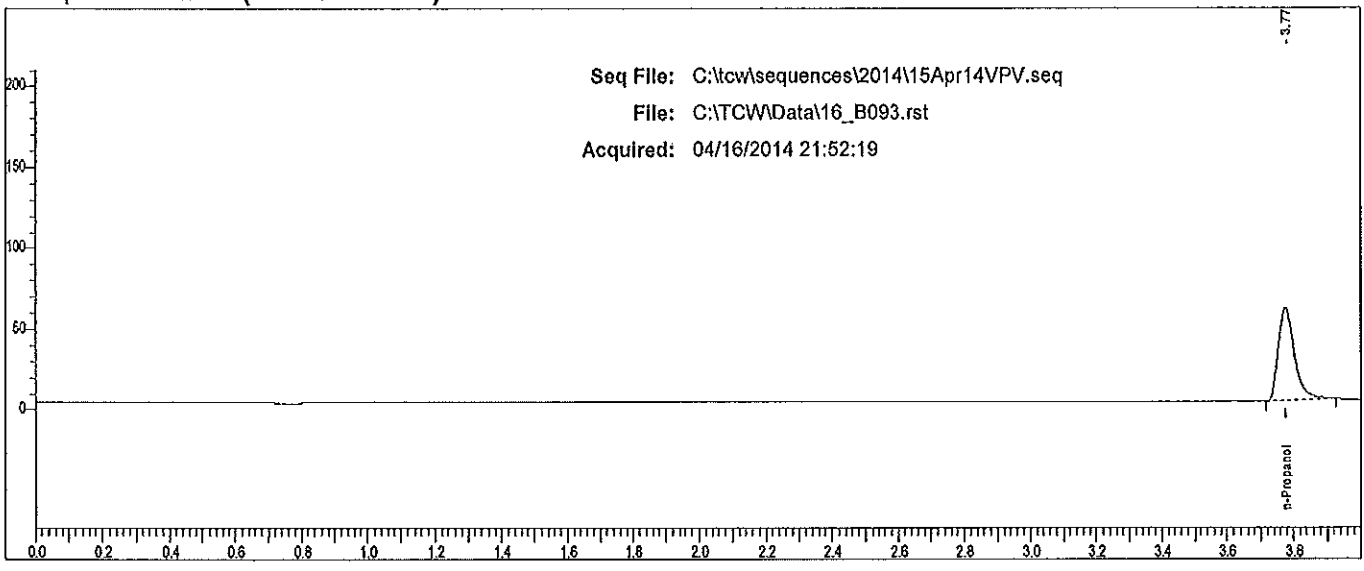

Rt	Area	Peak
3.775	197344	n-Propanol

K

Scottsdale P. D. Crime Lab: Dual Channel Blood Alcohol Report

Instrument: 650N9042068 Analyst: WJW

Sample: 0.400 QC (05012012-C)

Vial #: 94

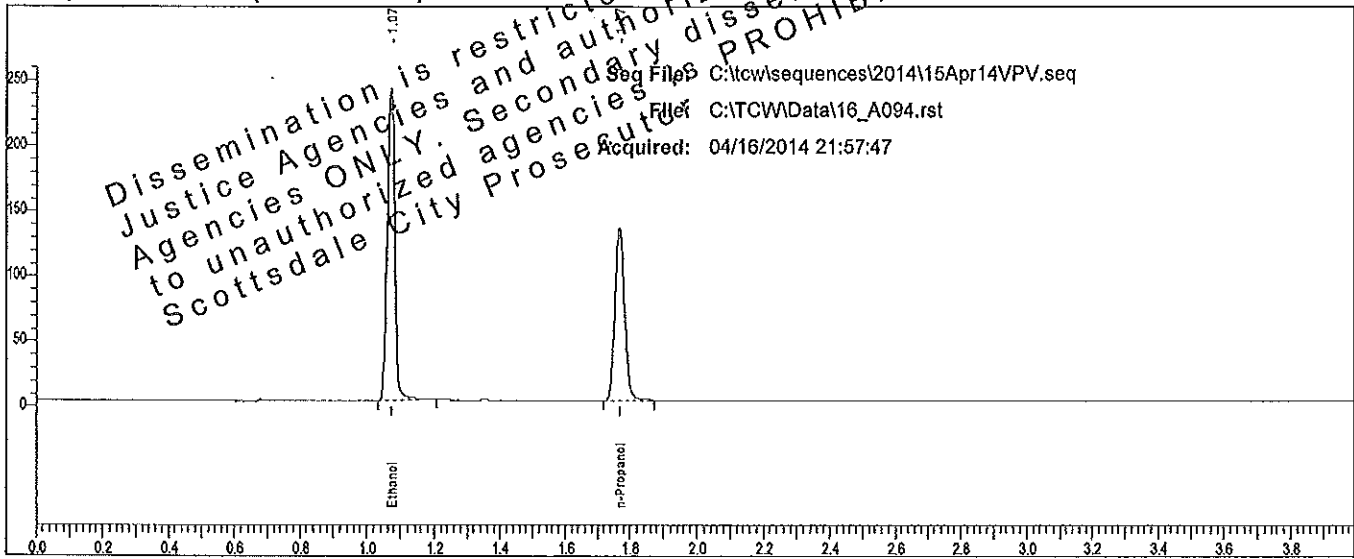

Dissemination is restricted to Criminal Justice Agencies and authorized to Agencies ONLY. Secondary dissemination to unauthorized agencies is PROHIBITED.
 Scottsdale City Prosecutor

Seq File: C:\tcw\sequences\2014\15Apr14VPV.seq
 File: C:\TCW\Data\16_A094.rst
 Acquired: 04/16/2014 21:57:47

Rt	Area	Peak	g/100
1.072	379325	Ethanol	0.4011
1.768	272395	n-Propanol	

Sample: 0.400 QC (05012012-C)

Vial #: 94

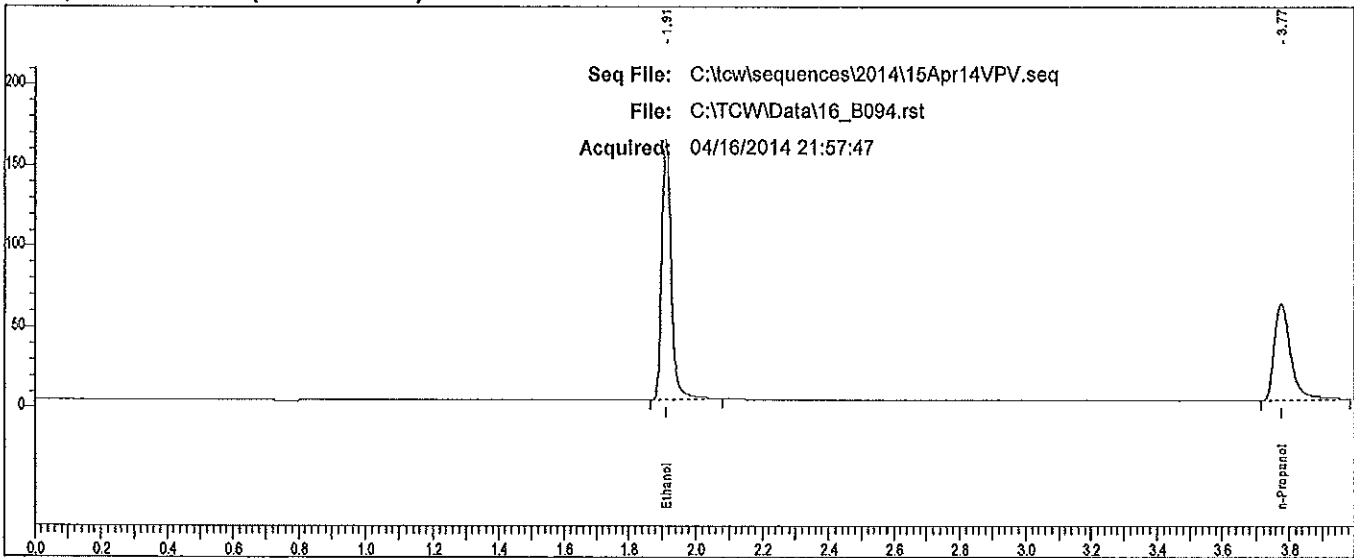

Seq File: C:\tcw\sequences\2014\15Apr14VPV.seq
 File: C:\TCW\Data\16_B094.rst
 Acquired: 04/16/2014 21:57:47

Rt	Area	Peak
1.910	321934	Ethanol
3.775	213127	n-Propanol

12

Scottsdale P. D. Crime Lab: Dual Channel Blood Alcohol Report

Instrument: 650N9042003 Analyst: [Redacted]

Sample: 0.040 QC (30112011-B)

Vial #: 95

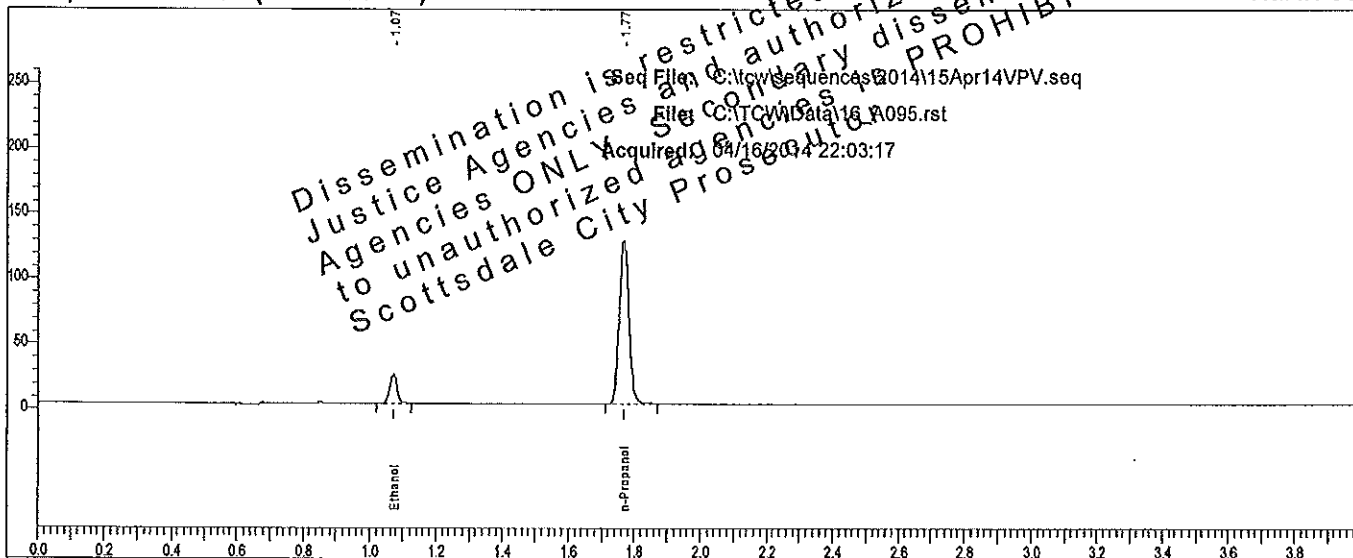

Rt	Area	Peak	g/100
1.072	34639	Ethanol	0.0394
1.768	257894	n-Propanol	

Sample: 0.040 QC (30112011-B)

Vial #: 95

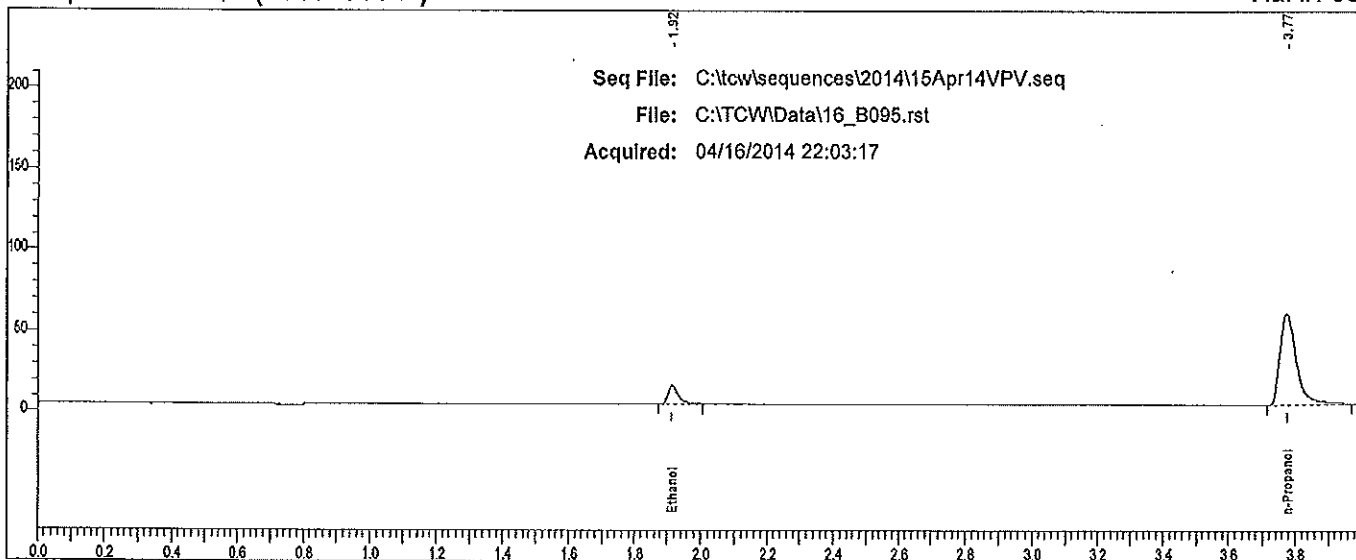

Rt	Area	Peak
1.915	25117	Ethanol
3.775	199430	n-Propanol

12

TotalChrom Sequence File C:\tcw\sequences\2014\15Apr14VPV.seq

Printed by : Manager on: 4/15/2014 4:36:00 PM
Created by : Manager on: 4/15/2014 4:35:38 PM
Edited by : Manager on: 4/15/2014 4:35:38 PM
Number of Times Edited : 0

Description:

Sequence File Header Information:

Number of Rows : 98
Instrument Type : PE AutoSystem GC
Injection Type : SINGLE
Raw tokens channel A :
Result tokens channel A :
Modified tokens channel A :
Raw tokens channel B :
Result tokens channel B :
Modified tokens channel B :

Dissemination is restricted to Criminal Justice Agencies and authorized Non-C.J. Agencies ONLY. Secondary dissemination to unauthorized agencies is PROHIBITED.
Scottsdale City Prosecutor

Sequence Sample Descriptions - Channel A

Table with 4 columns: Row, Type, Name, Number. Contains 57 rows of sample descriptions including calibration standards, control samples, and various L14-04 samples.

4/15/2014 4:36:00 PM Sequence: C:\tcw\sequences\2014\15Apr14VPV seq

Sequence Sample Descriptions - Channel A

Row	Type	Name	Number
58	Sample	L14-04	058
59	Sample	L14-04	059
60	Sample	L14-04	060
61	Sample	L14-04	061
62	Sample	L14-04	062
63	Sample	L14-04	063
64	Sample	L14-04	064
65	Sample	L14-04	065
66	Sample	L14-04	066
67	Sample	L14-04	067
68	Sample	L14-04	068
69	Sample	L14-04	069
70	Sample	L14-04	070
71	Sample	L14-04	071
72	Sample	L14-04	072
73	Sample	L14-04	073
74	Sample	L14-04	074
75	Sample	L14-04	075
76	Sample	L14-04	076
77	Sample	L14-04	077
78	Sample	L14-04	078
79	Sample	L14-04	079
80	Sample	L14-04	080
81	Sample	L14-04	081
82	Sample	L14-04	082
83	Sample	L14-04	083
84	Sample	L14-04	084
85	Sample	L14-04	085
86	Sample	L14-04	086
87	Sample	L14-04	087
88	Sample	L14-04	088
89	Sample	L14-04	089
90	Sample	L14-04	090
91	Sample	L14-04	091
92	Sample	L14-04	092
93	Blank	IS Blank (022414VPV-B)	093
94	Ctrl Sample	0.400 QC (05012012-C)	094
95	Ctrl Sample	0.040 QC (30112011-B)	095
96	Sample	1 ACQ Scl (402101060/2)	096
97	Sample	2 ACQ Scl (402101060/2)	097
98	Sample	END OF SEQUENCE	098

Dis Justice
A
to

restricted to Criminal
and authorized Non-C.J.
Secondary dissemination
by agencies is PROHIBITED.
City Prosecutor

Scottsdale P.D. Crime Lab

Summary of Cases for Ethanol

Acquired: 04/16/2014

Analyst: VPV

Sequence: C:\cv\sequences\2014\15\Apr\4VPV\seq

Dissemination is restricted to Criminal Justice Agencies and authorized Non-C.J. Agencies ONLY. Secondary dissemination is PROHIBITED.

File	Sample	Result	Result	% Diff.
16_A009.rst	L14-04	0.2070	0.2093	1.12
16_A011.rst	L14-04	0.3078	0.3069	0.29
16_A013.rst	L14-04	0.0819	0.0807	1.55
16_A015.rst	L14-04	0.1309	0.1319	0.74
16_A017.rst	L14-04	0.3602	0.3563	1.09
16_A019.rst	L14-04	0.1587	0.1597	0.63
16_A021.rst	L14-04	0.1178	0.1174	0.33
16_A023.rst	L14-04	0.1038	0.1039	0.08
16_A025.rst	L14-04	0.1814	0.1813	0.07
16_A027.rst	L14-04	0.1264	0.1267	0.28
16_A029.rst	L14-04	0.1352	0.1365	0.94
16_A031.rst	L14-04	0.3634	0.3630	0.13
16_A033.rst	L14-04	0.1632	0.1629	0.20
16_A035.rst	L14-04	0.2314	0.2319	0.19
16_A037.rst	L14-04	0.1745	0.1767	1.29
16_A039.rst	L14-04	0.2099	0.2110	0.54
16_A041.rst	L14-04	0.1799	0.1786	0.73
16_A043.rst	L14-04	0.1152	0.1148	0.40
16_A045.rst	L14-04	0.1452	0.1457	0.32
16_A047.rst	L14-04	0.0882	0.0871	1.30
16_A053.rst	L14-04	0.0376	0.0375	0.16
16_A055.rst	L14-04	0.2091	0.2091	0.01
16_A057.rst	L14-04	0.2665	0.2675	0.36
16_A059.rst	L14-04	0.1588	0.1594	0.41
16_A061.rst	L14-04	0.1287	0.1277	0.79
16_A063.rst	L14-04	0.1361	0.1369	0.63
16_A065.rst	L14-04	0.1404	0.1385	1.41
16_A067.rst	L14-04	0.1413	0.1421	0.52
16_A069.rst	L14-04	0.0801	0.0796	0.62
16_A071.rst	L14-04	0.1076	0.1071	0.43
16_A073.rst	L14-04	0.2470	0.2481	0.44
16_A075.rst	L14-04	0.3212	0.3209	0.11
16_A077.rst	L14-04	0.1359	0.1357	0.11
16_A079.rst	L14-04	0.1207	0.1219	1.03
16_A081.rst	L14-04	0.2135	0.2124	0.50
16_A083.rst	L14-04	0.0934	0.0929	0.53
16_A085.rst	L14-04	0.2624	0.2621	0.08
16_A087.rst	L14-04	0.2052	0.2044	0.39
16_A089.rst	L14-04	0.1224	0.1234	0.78
16_A091.rst	L14-04	0.1923	0.1913	0.52
16_A096.rst	1 ACQ Sci (402101060/	0.2012		
16_A097.rst	2 ACQ Sci (402101060/	0.1993		
16_A098.rst	END OF SEQUENCE	0		

Case: L14- [REDACTED] User: vwillena 4/17/2014

Scottsdale P. D. Crime Lab: Dual Channel Blood Alcohol Report

Instrument: 650N9042003 Analyst: VPV

Sample: L14- [REDACTED]

Vial #: 9

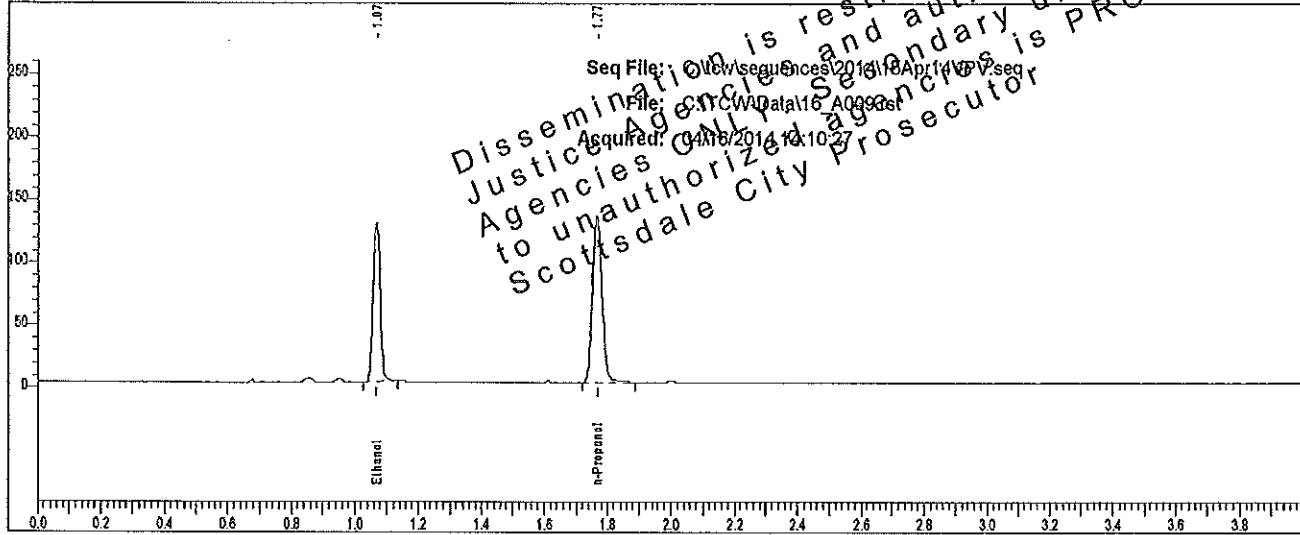

Rt	Area	Peak	g/100
1.071	196927	Ethanol	0.2070
1.767	274539	n-Propanol	

Sample: L14- [REDACTED]

Vial #: 9

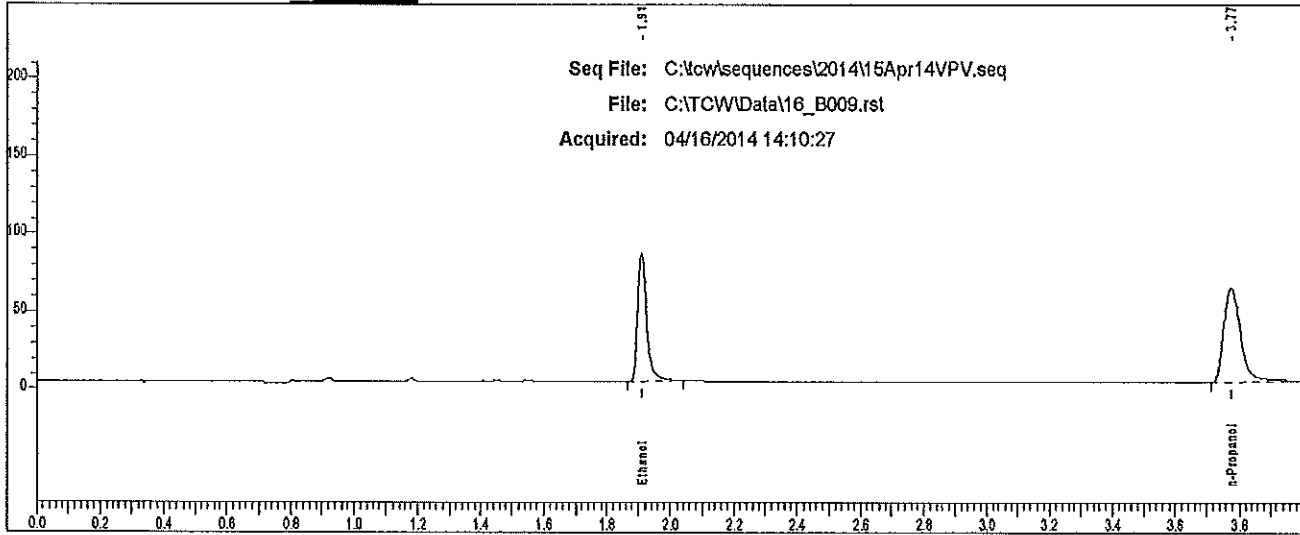

Rt	Area	Peak
1.910	166623	Ethanol
3.775	217382	n-Propanol

Case: L14- [redacted] User: willena 4/17/2014

Scottsdale P. D. Crime Lab: Dual Change Blood Alcohol Report

Instrument: 650N9042008 Analyst: [redacted]

Sample: L14- [redacted]

Vial #: 10

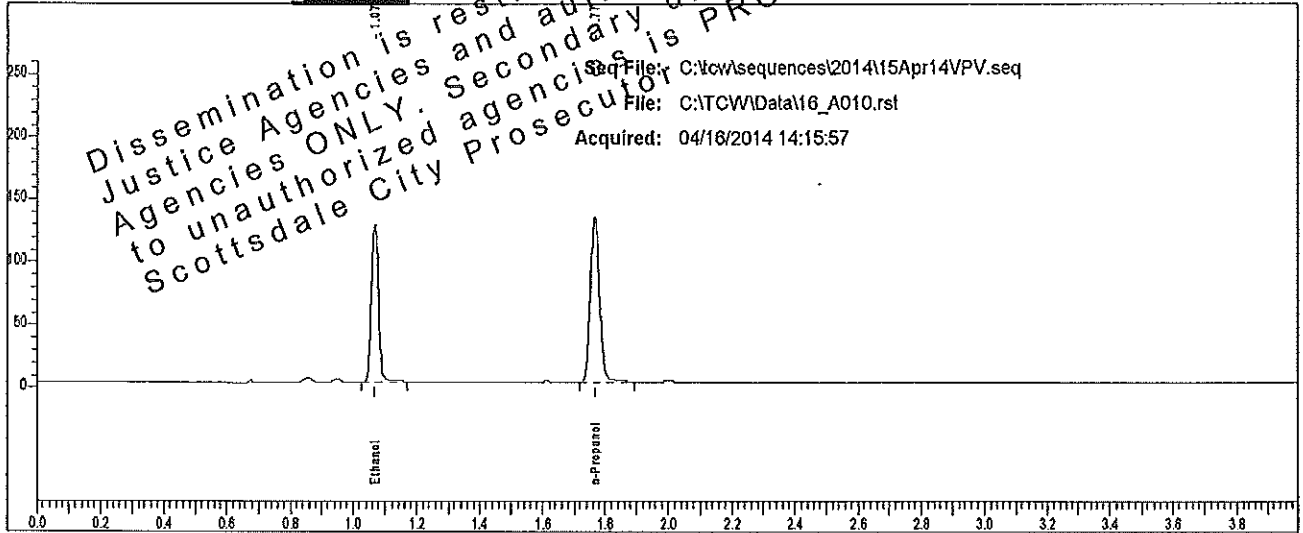

Rt	Area	Peak	g/100
1.071	197053	Ethanol	0.2093
1.767	271671	n-Propanol	

Sample: L14- [redacted]

Vial #: 10

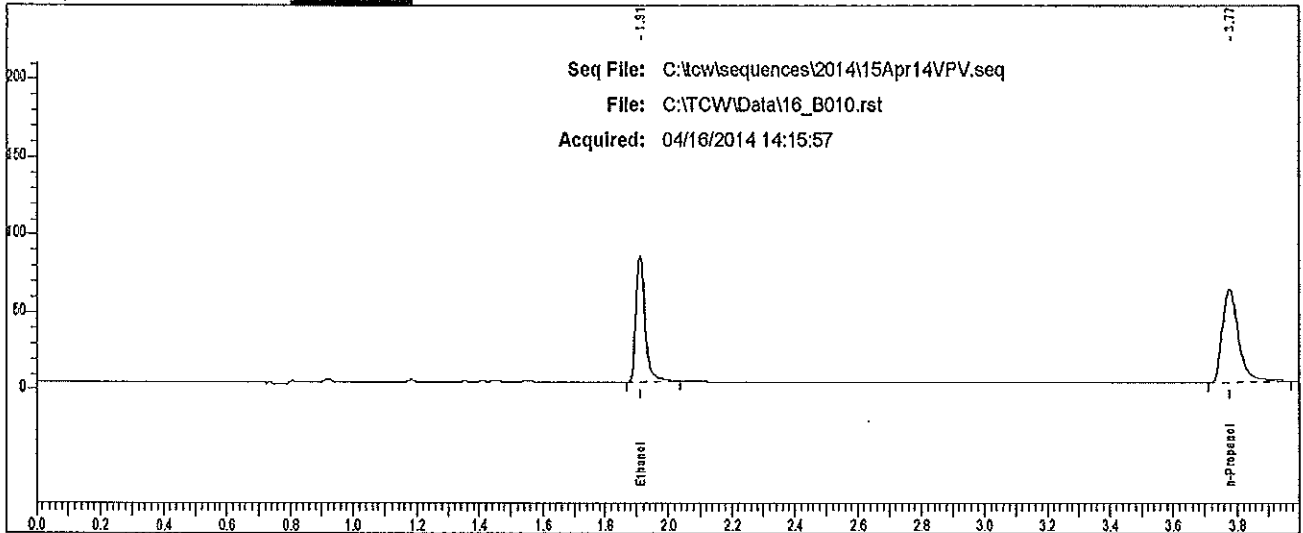

Rt	Area	Peak	g/100
1.910	164820	Ethanol	
3.775	212497	n-Propanol	

Case: L14- [REDACTED] User: vwillena 4/17/2014

Scottsdale P. D. Crime Lab: Dual Channel Blood Alcohol Report

Instrument: 650N9042003 Analyst: Vpv

Sample: L14- [REDACTED]

Vial #: 11

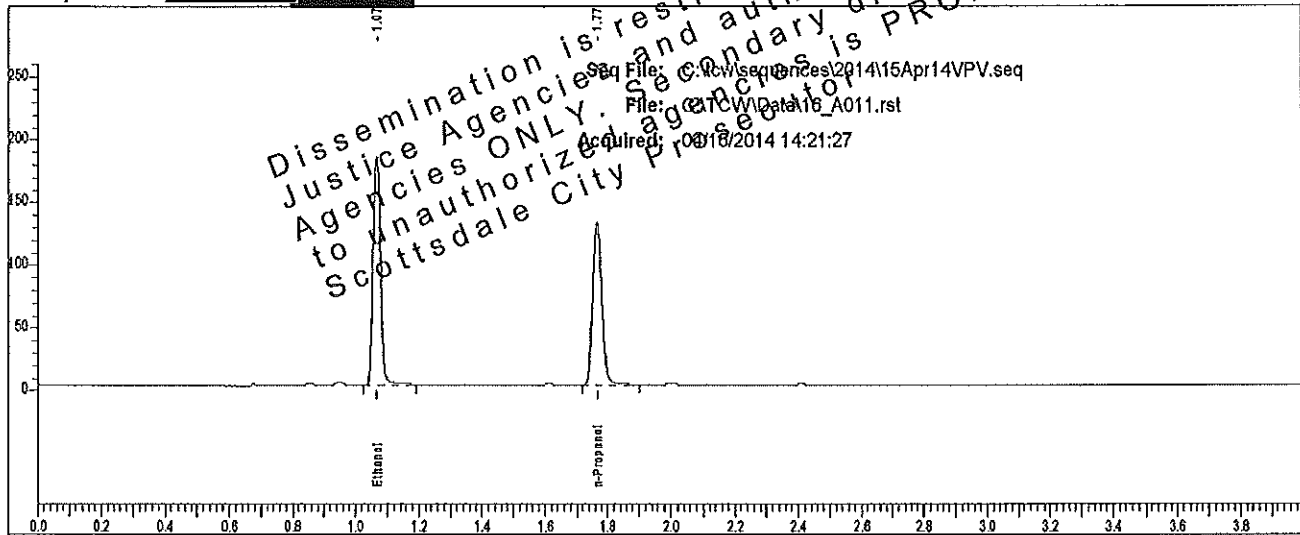

Rt	Area	Peak	g/100
1.071	285039	Ethanol	0.3078
1.767	266922	n-Propanol	

Sample: L14- [REDACTED]

Vial #: 11

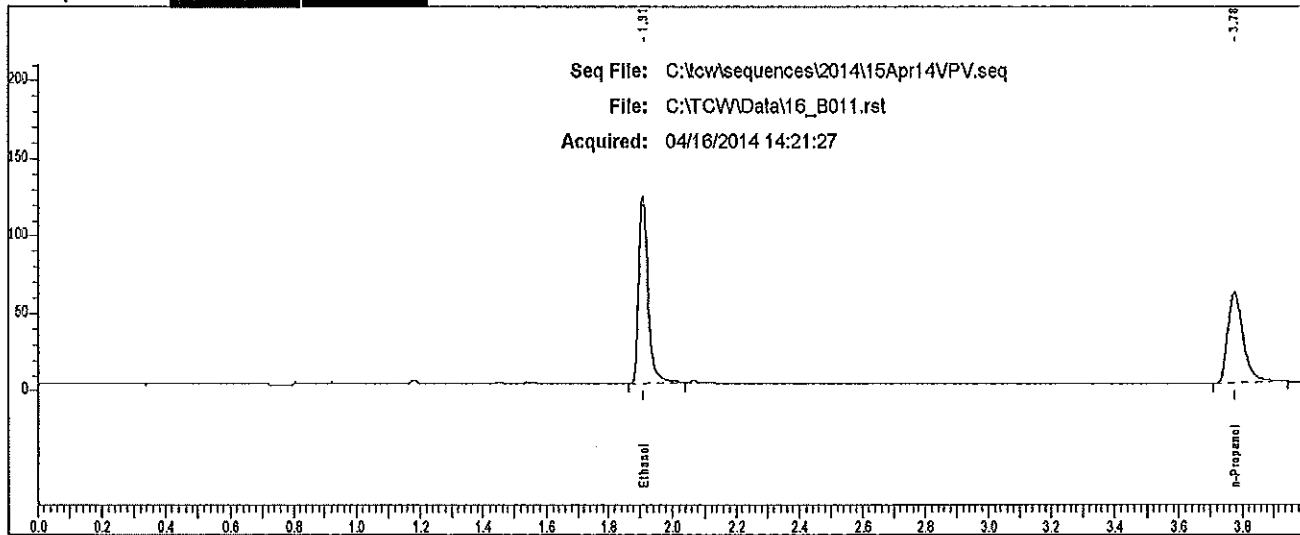

Rt	Area	Peak
1.910	241208	Ethanol
3.775	204395	n-Propanol

Case: L14- [REDACTED] User: villena 4/17/2014

Scottsdale P. D. Crime Lab: Dual Channel Blood Alcohol Report

Instrument: 650N9042003 Analyst: VPV

Sample: L14- [REDACTED]

Vial #: 12

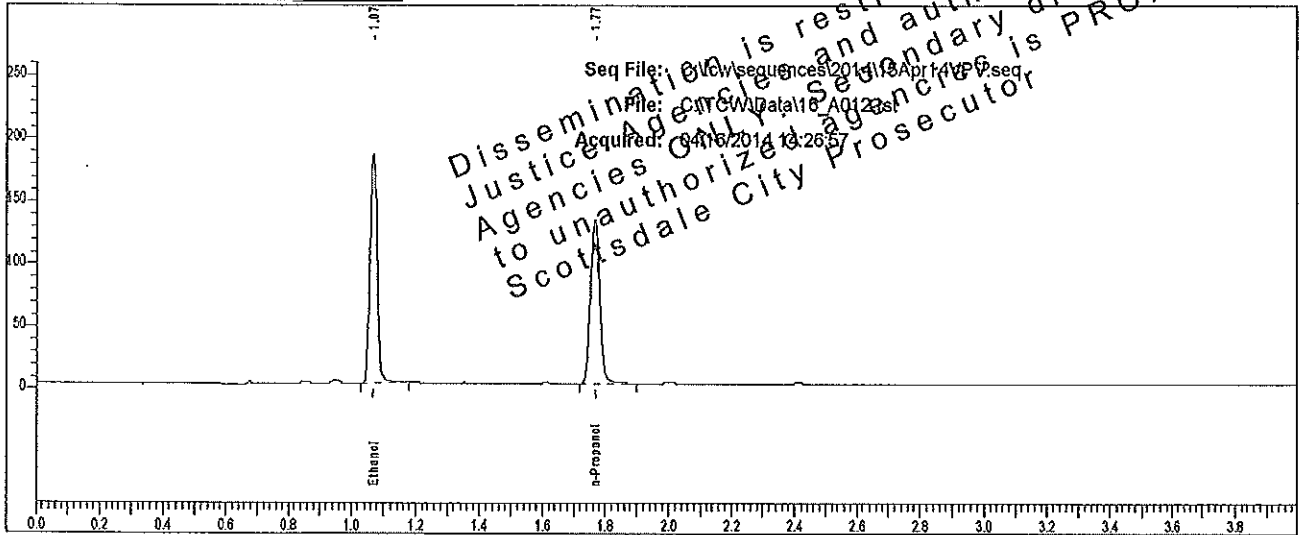

Rt	Area	Peak	g/100
1.071	286205	Ethanol	0.3069
1.767	268790	n-Propanol	

Sample: L14- [REDACTED]

Vial #: 12

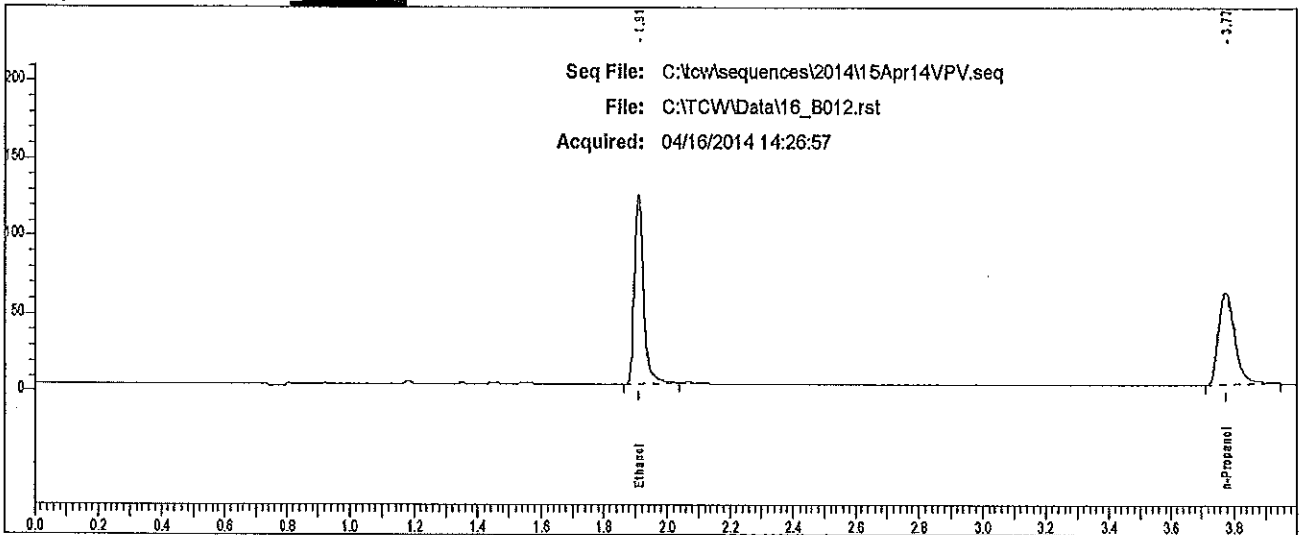

Rt	Area	Peak
1.909	242424	Ethanol
3.774	206568	n-Propanol

Scottsdale P. D. Crime Lab: Dual Channel Blood Alcohol Report

Instrument: 650N9042008 Analyst: [redacted]

Sample: L14 [redacted]

Vial #: 13

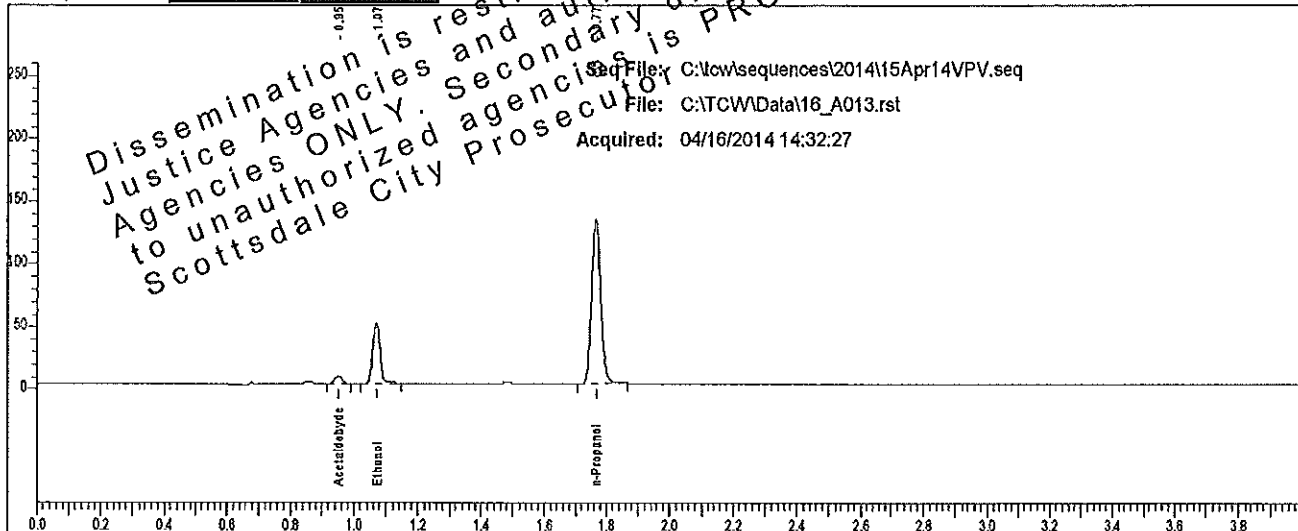

Rt	Area	Peak	g/100
0.952	8320	Acetaldehyde	
1.071	75085	Ethanol	0.0819
1.767	266078	n-Propanol	

Sample: L14 [redacted]

Vial #: 13

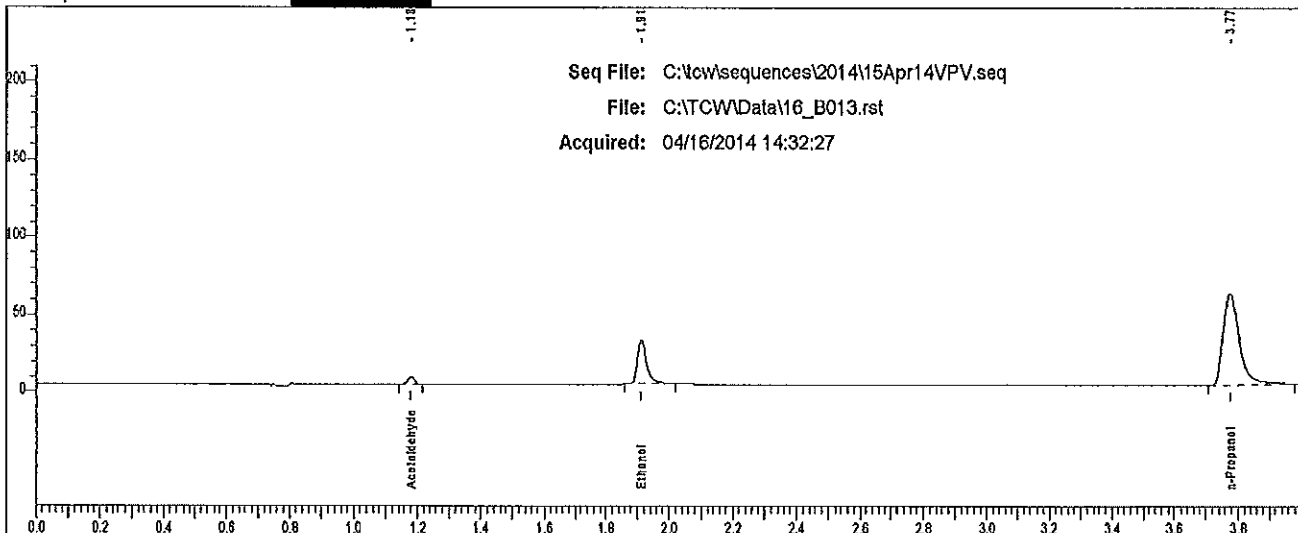

Rt	Area	Peak
1.182	7369	Acetaldehyde
1.912	57915	Ethanol
3.775	209512	n-Propanol

Case: L14 [redacted] User: willena 4/17/2014

Scottsdale P. D. Crime Lab: Dual Channel Blood Alcohol Report

Instrument: 650N9042003 Analyst: V.P.

Sample: L14 [redacted]

Vial #: 14

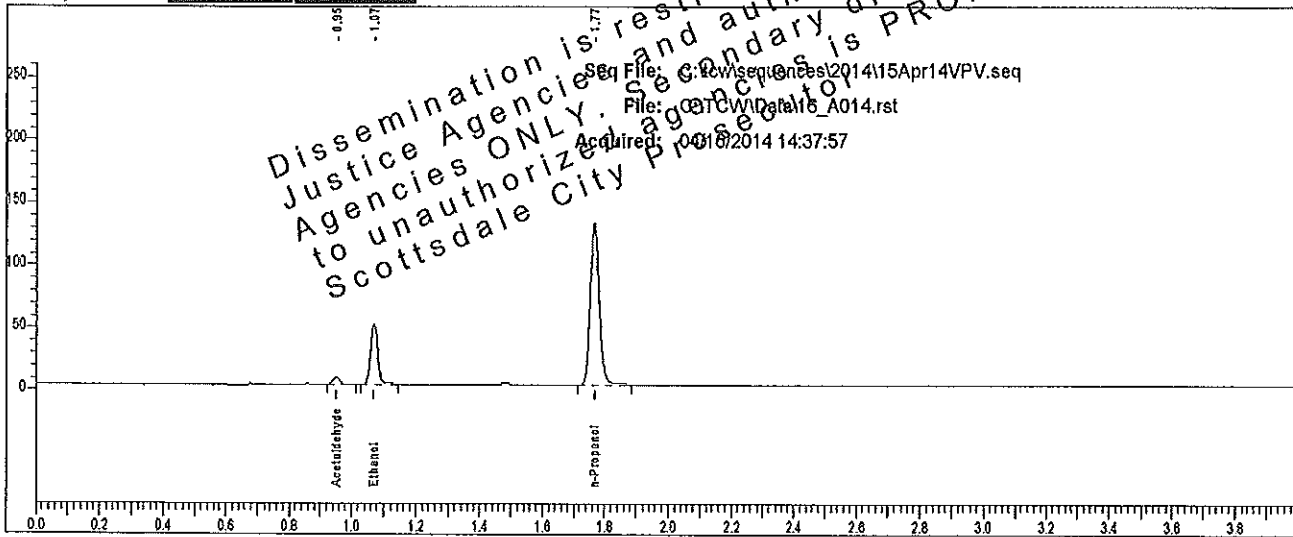

Rt	Area	Peak	g/100
0.951	8612	Acetaldehyde	
1.071	73208	Ethanol	0.0807
1.767	263502	n-Propanol	

Sample: L14 [redacted]

Vial #: 14

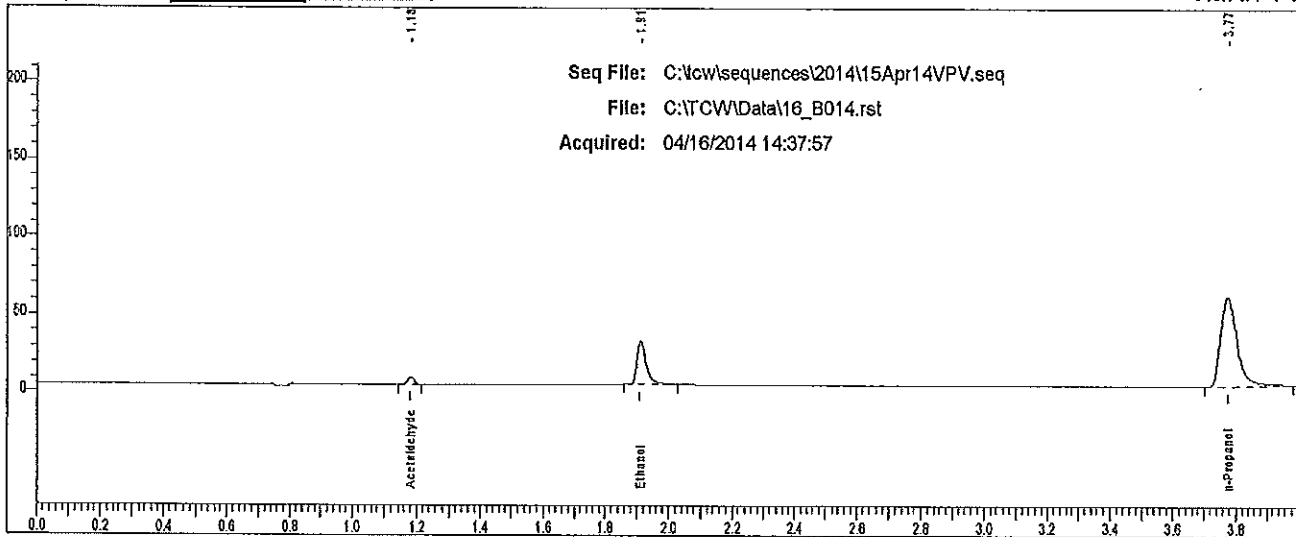

Rt	Area	Peak
1.182	7339	Acetaldehyde
1.912	57004	Ethanol
3.775	207176	n-Propanol

Case: L14- [REDACTED] User: vwillena 4/17/2014

Scottsdale P. D. Crime Lab: Dual Channel Blood Alcohol Report

Instrument: 650N9042003 Analyst: VPV

Sample: L14- [REDACTED]

Vial #: 15

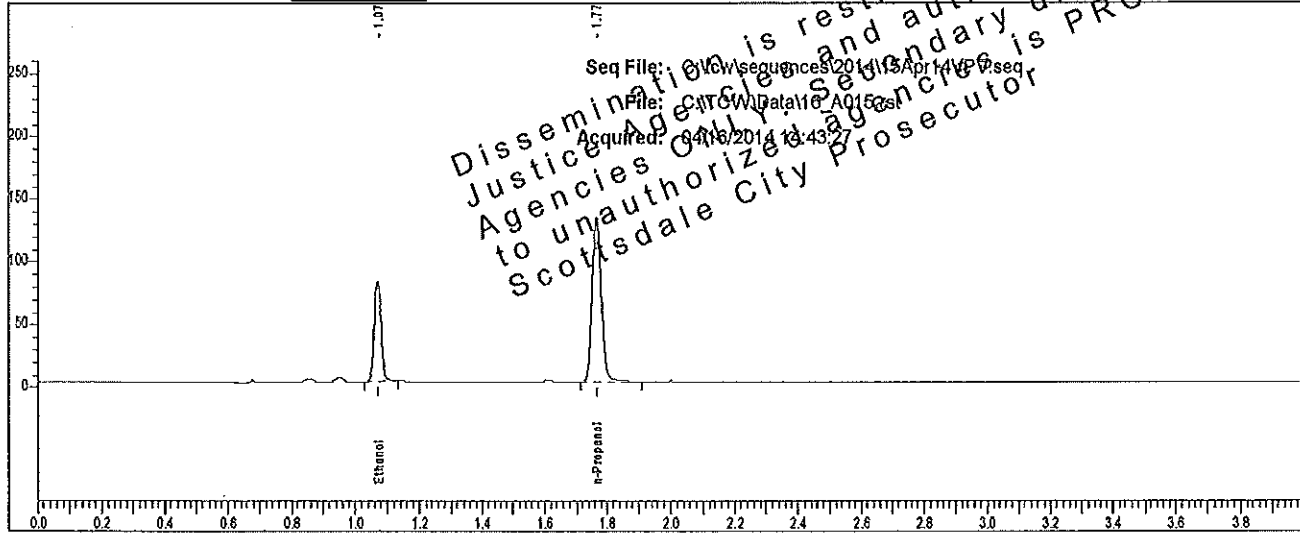

Rt	Area	Peak	g/100
1.071	121246	Ethanol	0.1309
1.767	267903	n-Propanol	

Sample: L14- [REDACTED]

Vial #: 15

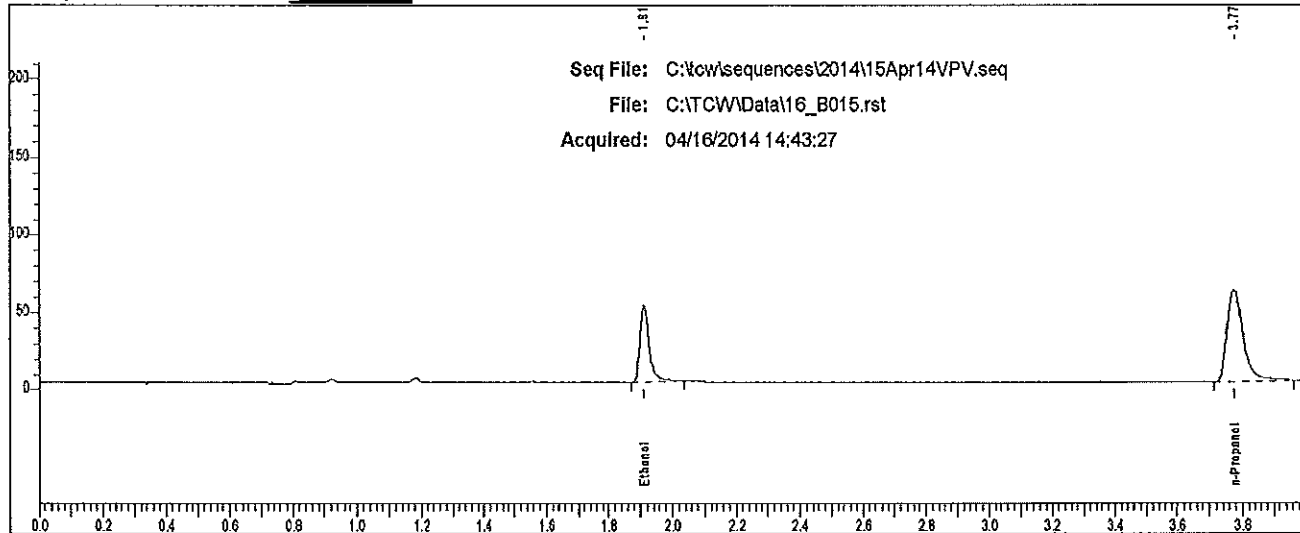

Rt	Area	Peak
1.911	100667	Ethanol
3.775	207167	n-Propanol

Case: L14- [REDACTED] User: vwillena 4/17/2014

Scottsdale P. D. Crime Lab: Dual Channel Blood Alcohol Report

Instrument: 650N9042008

Sample: L14- [REDACTED]

Vial #: 16

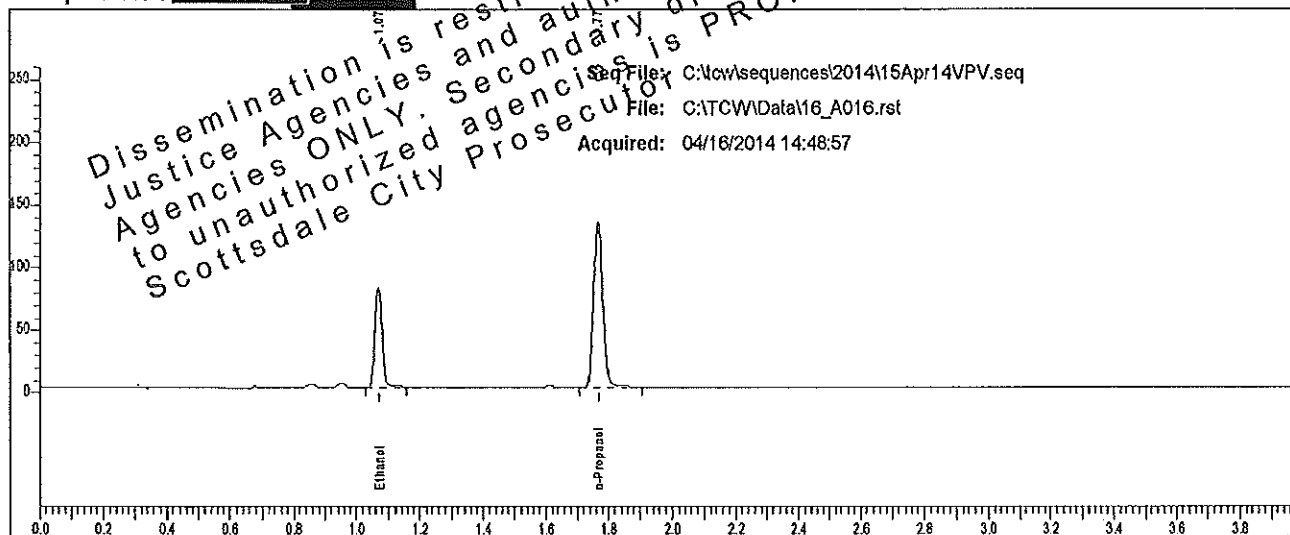

Rt	Area	Peak	g/100
1.071	123143	Ethanol	0.1319
1.767	270074	n-Propanol	

Sample: L14- [REDACTED]

Vial #: 16

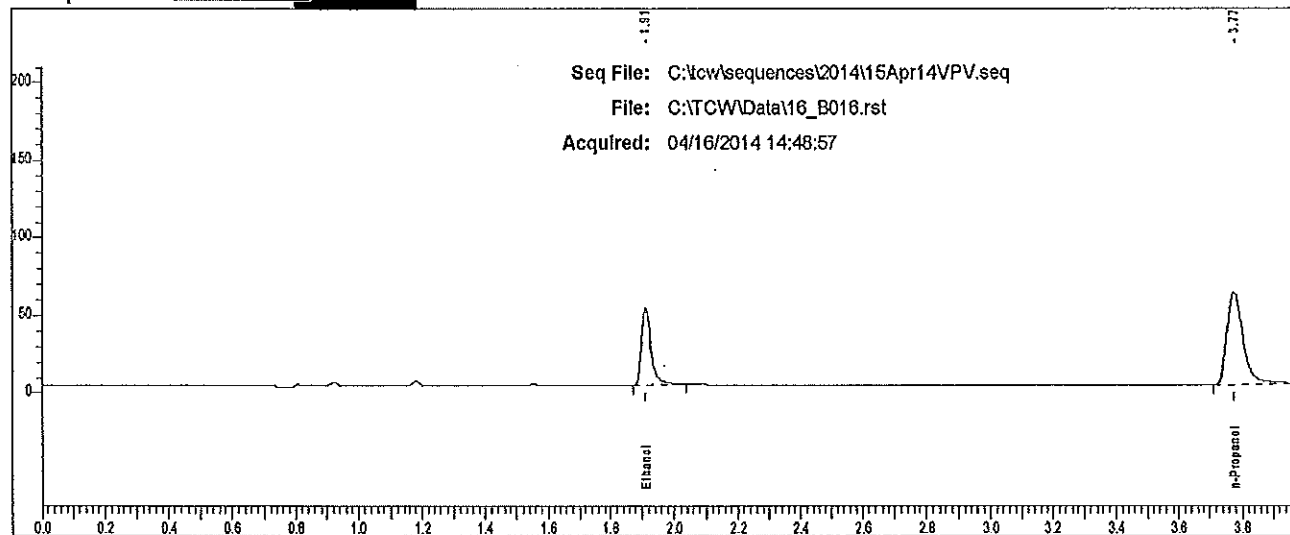

Rt	Area	Peak
1.911	101210	Ethanol
3.775	208259	n-Propanol

Case: L14 [REDACTED] User: villena 4/17/2014

Scottsdale P. D. Crime Lab: Dual Channel Blood Alcohol Report

Instrument: 650N9042003 Analyst: TPV

Sample: L14 [REDACTED]

Vial #: 17

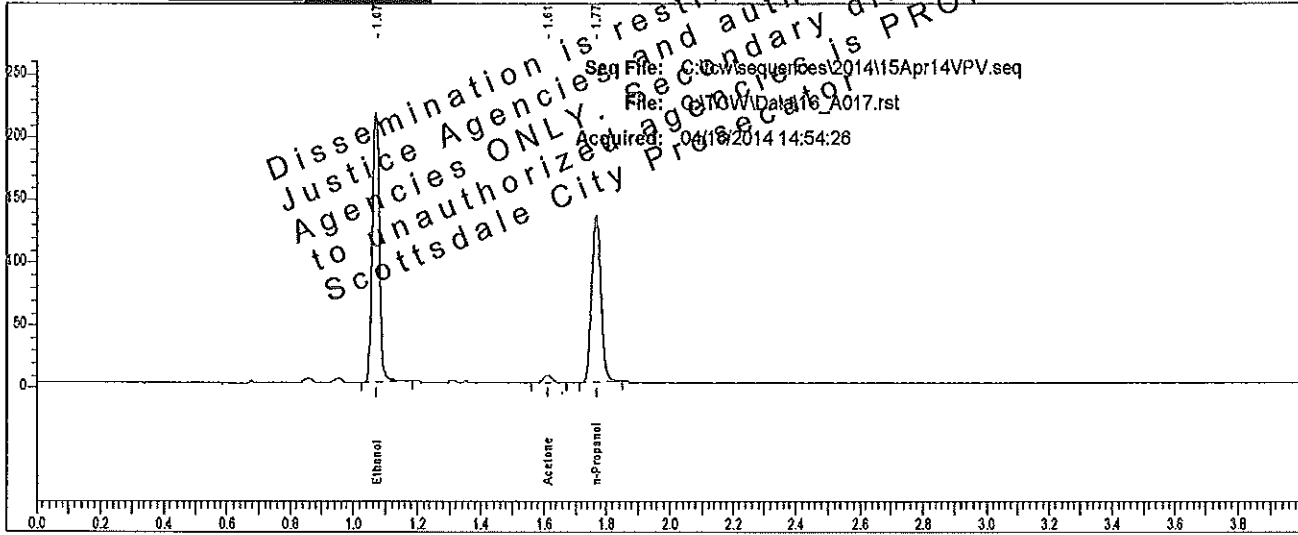

Rt	Area	Peak	g/100
1.072	337712	Ethanol	0.3602
1.612	11028	Acetone	
1.768	270126	n-Propanol	

Sample: L14 [REDACTED]

Vial #: 17

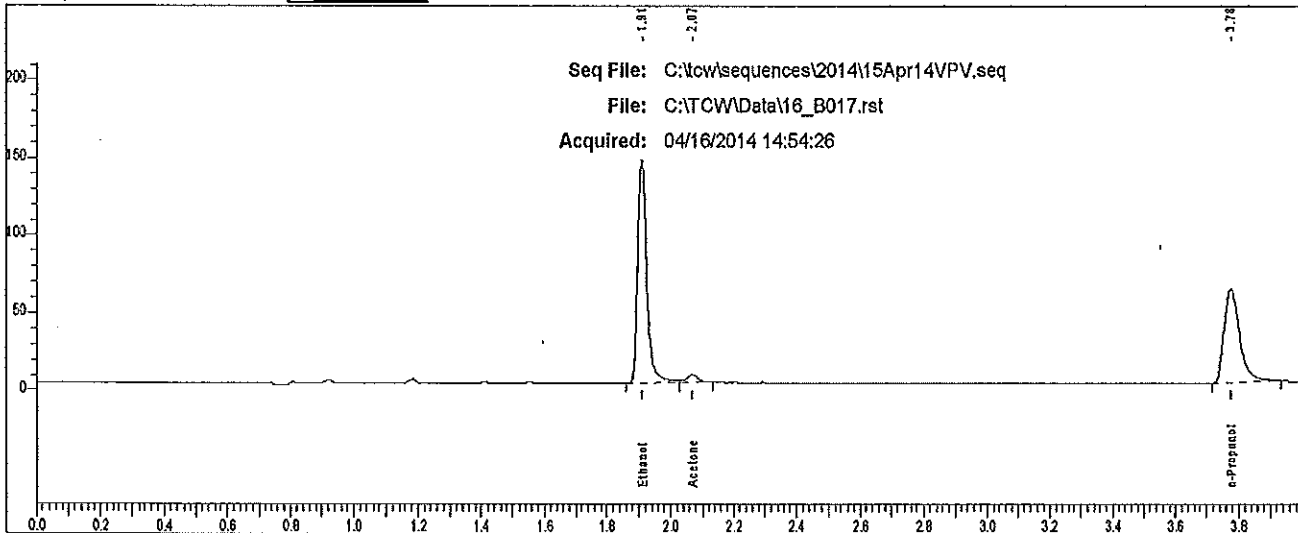

Rt	Area	Peak
1.911	289788	Ethanol
2.070	12291	Acetone
3.776	208067	n-Propanol

Case: L14 [redacted] User: vwillena 4/17/2014

Scottsdale P. D. Crime Lab: Dual Channel Blood Alcohol Report

Instrument: 650N9042003 Analyst: VPV

Sample: L14 [redacted]

Vial #: 18

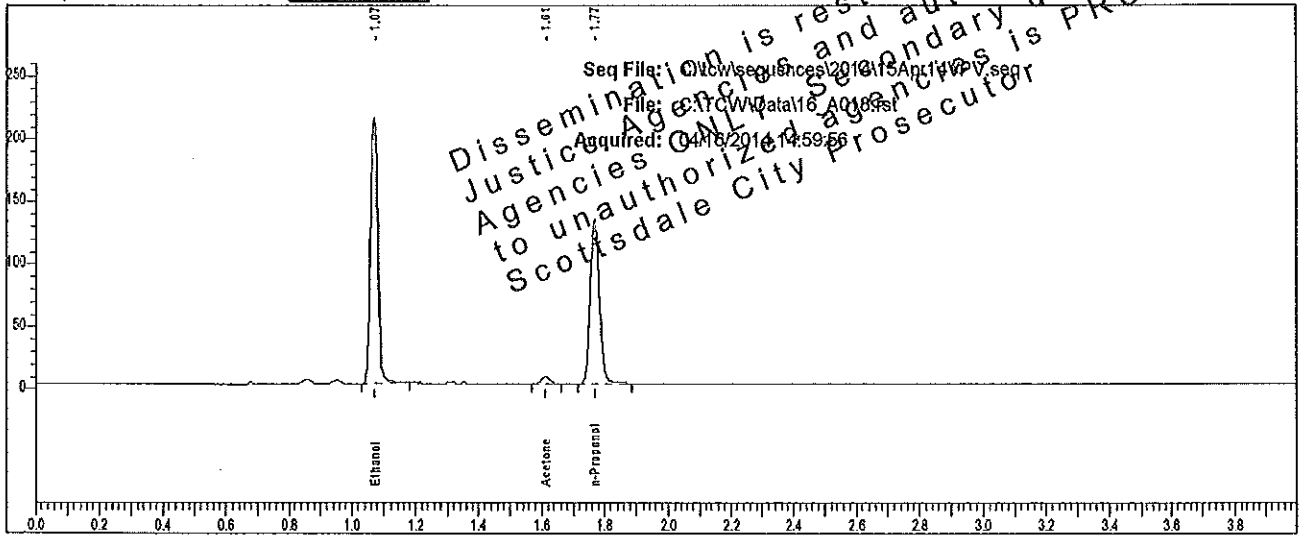

Rt	Area	Peak	g/100
1.072	334398	Ethanol	0.3563
1.612	10624	Acetone	
1.768	270406	n-Propanol	

Sample: L14 [redacted]

Vial #: 18

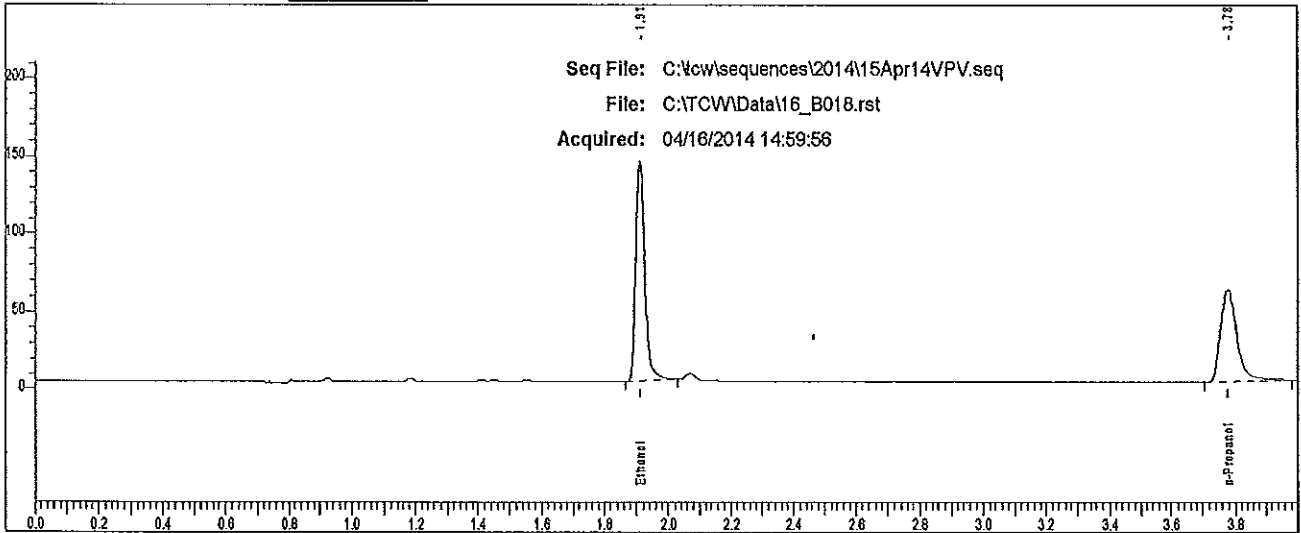

Rt	Area	Peak
1.910	281441	Ethanol
3.775	210820	n-Propanol

Case: L14- [REDACTED] User: vwillena 4/17/2014

Scottsdale P. D. Crime Lab: Dual Channel Blood Alcohol Report

Instrument: 650N9042008 Analysis: 07

Sample: L14- [REDACTED]

Vial #: 19

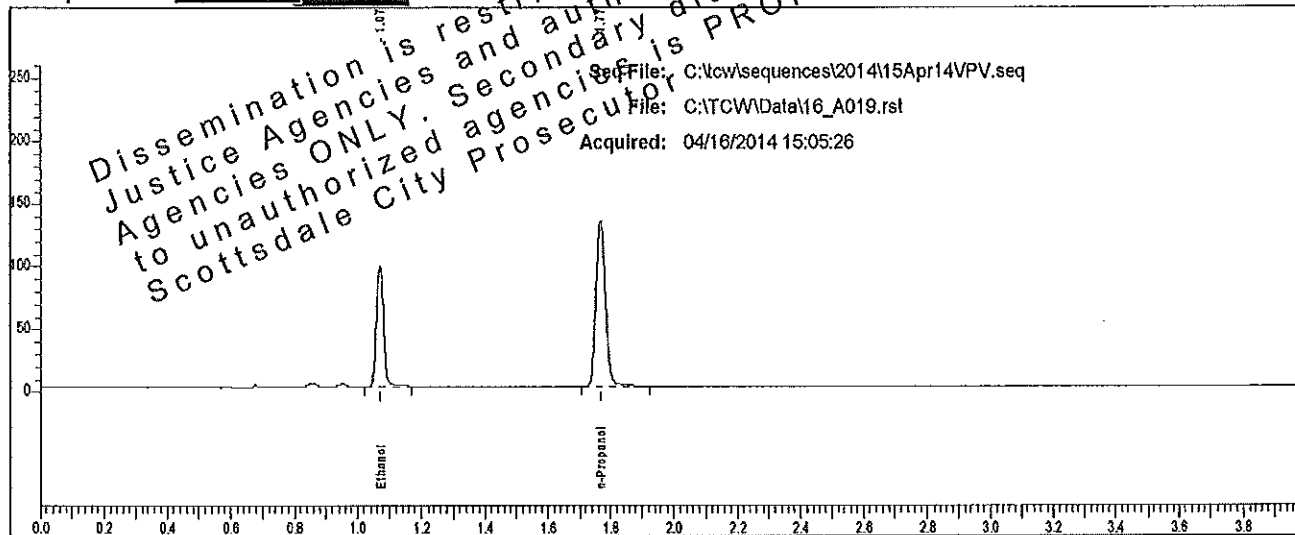

Rt	Area	Peak	g/100
1.073	152304	Ethanol	0.1587
1.768	277242	n-Propanol	

Sample: L14- [REDACTED]

Vial #: 19

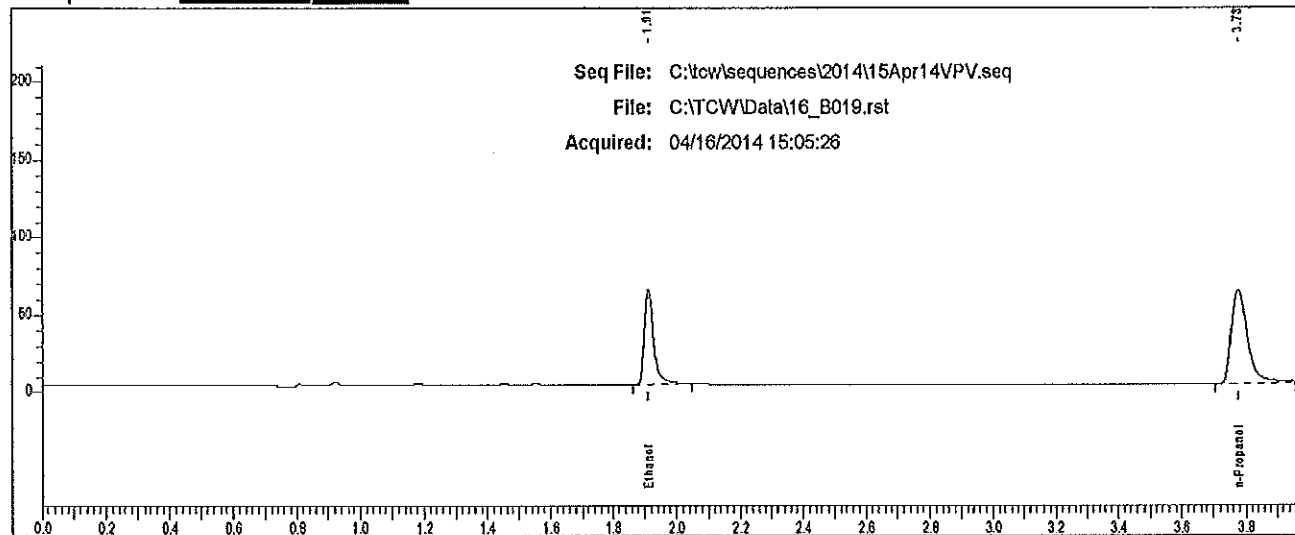

Rt	Area	Peak	g/100
1.912	126288	Ethanol	
3.776	212945	n-Propanol	

Case: L14- [REDACTED] User: villena 4/17/2014

Scottsdale P. D. Crime Lab: Dual Channel Blood Alcohol Report

Instrument: 650N9042003 Analyst: [REDACTED]

Sample: L14- [REDACTED]

Vial #: 20

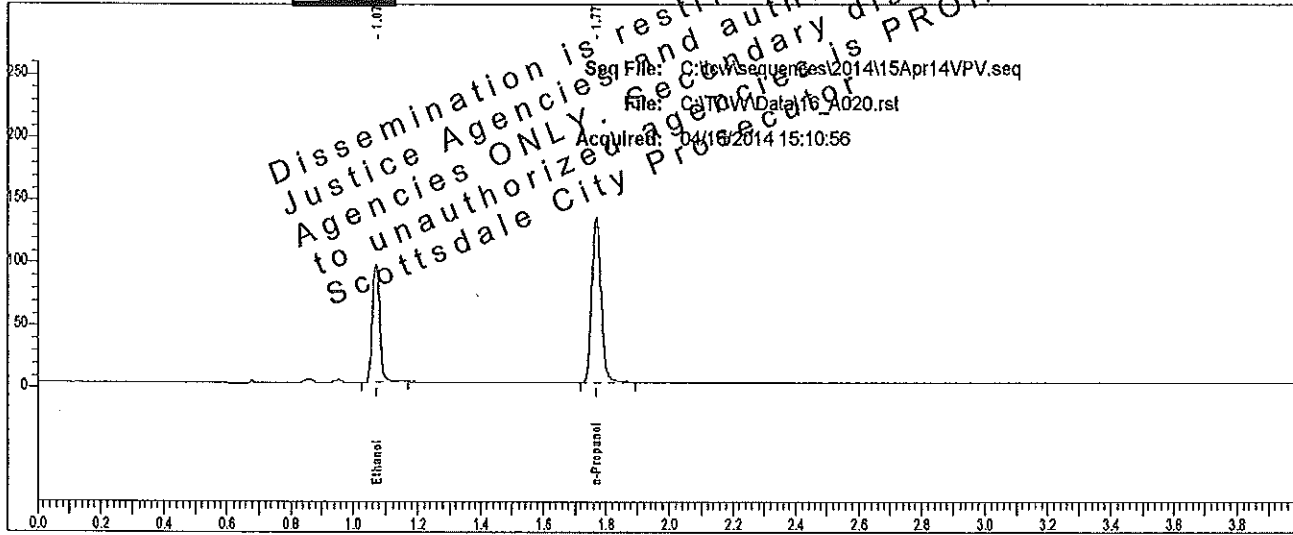

Rt	Area	Peak	g/100
1.073	150035	Ethanol	0.1597
1.769	271401	n-Propanol	

Sample: L14- [REDACTED]

Vial #: 20

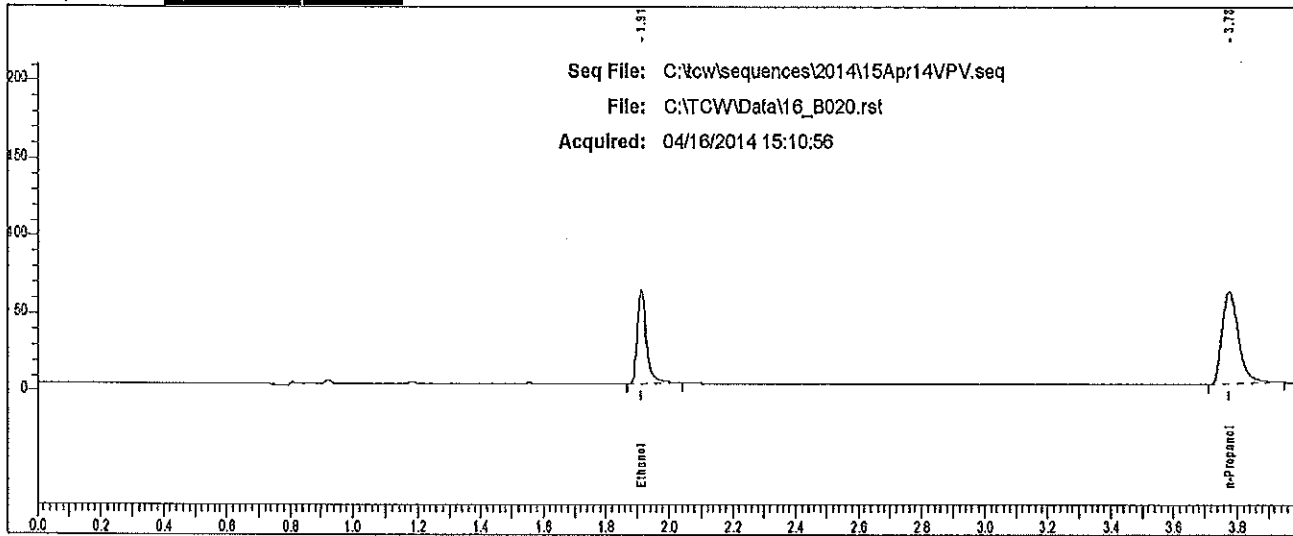

Rt	Area	Peak
1.912	123924	Ethanol
3.777	207894	n-Propanol

Case: L14- [REDACTED] User: vwillena 4/17/2014

Scottsdale P. D. Crime Lab: Dual Channel Blood Alcohol Report

Instrument: 650N9042003 Analyst: VPV

Sample: L14- [REDACTED]

Vial #: 21

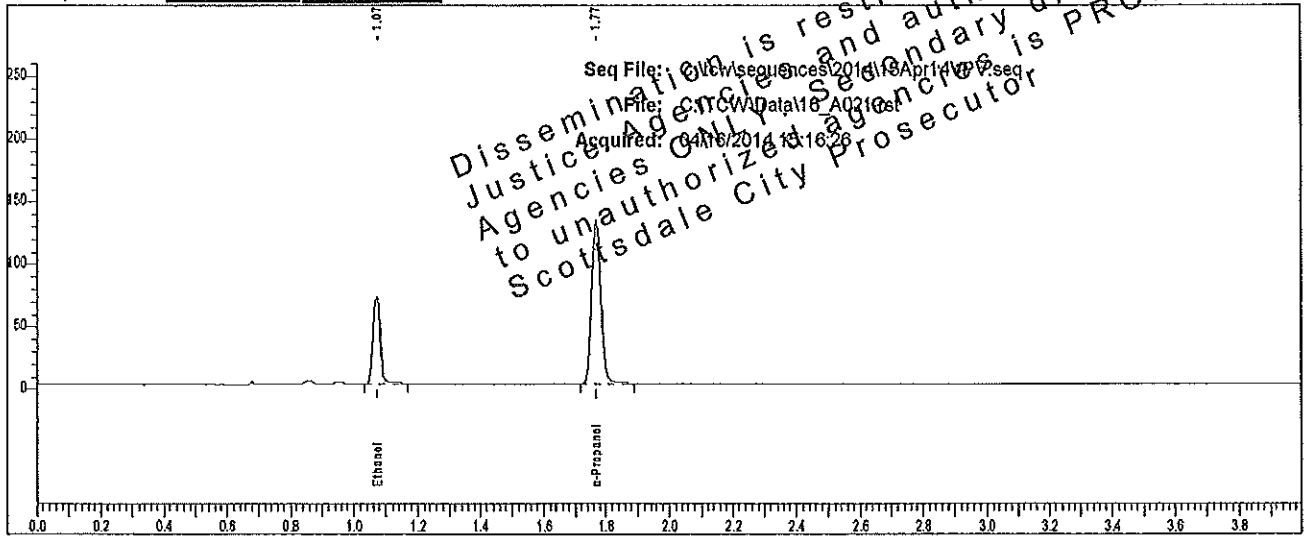

Rt	Area	Peak	g/100
1.073	109917	Ethanol	0.1178
1.769	269999	n-Propanol	

Sample: L14- [REDACTED]

Vial #: 21

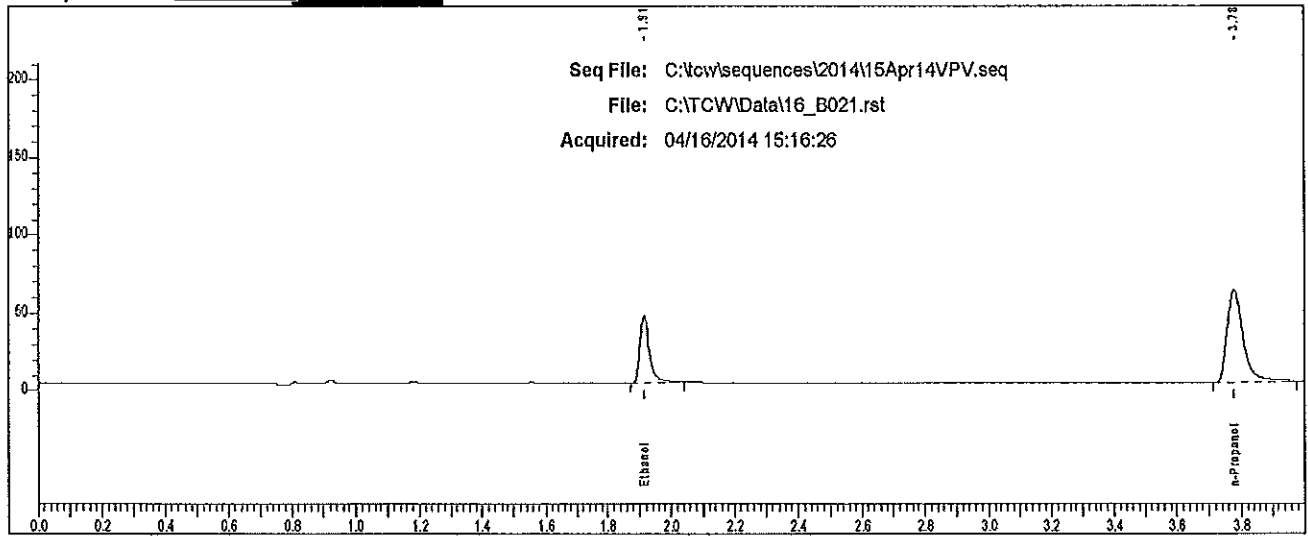

Rt	Area	Peak
1.913	89821	Ethanol
3.777	209552	n-Propanol

Case: L14 [REDACTED] User: villena 4/17/2014

Scottsdale P. D. Crime Lab: Dual Channel Blood Alcohol Report

Instrument: 650N90420080

Sample: L14 [REDACTED]

Vial #: 22

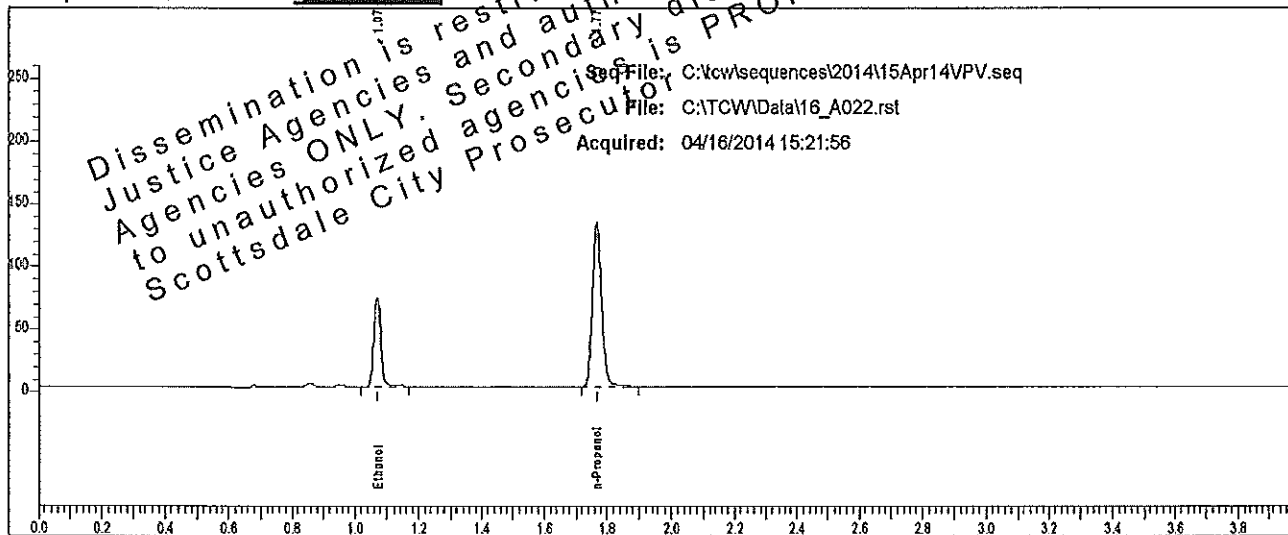

Rt	Area	Peak	g/100
1.072	108543	Ethanol	0.1174
1.769	267519	n-Propanol	

Sample: L14 [REDACTED]

Vial #: 22

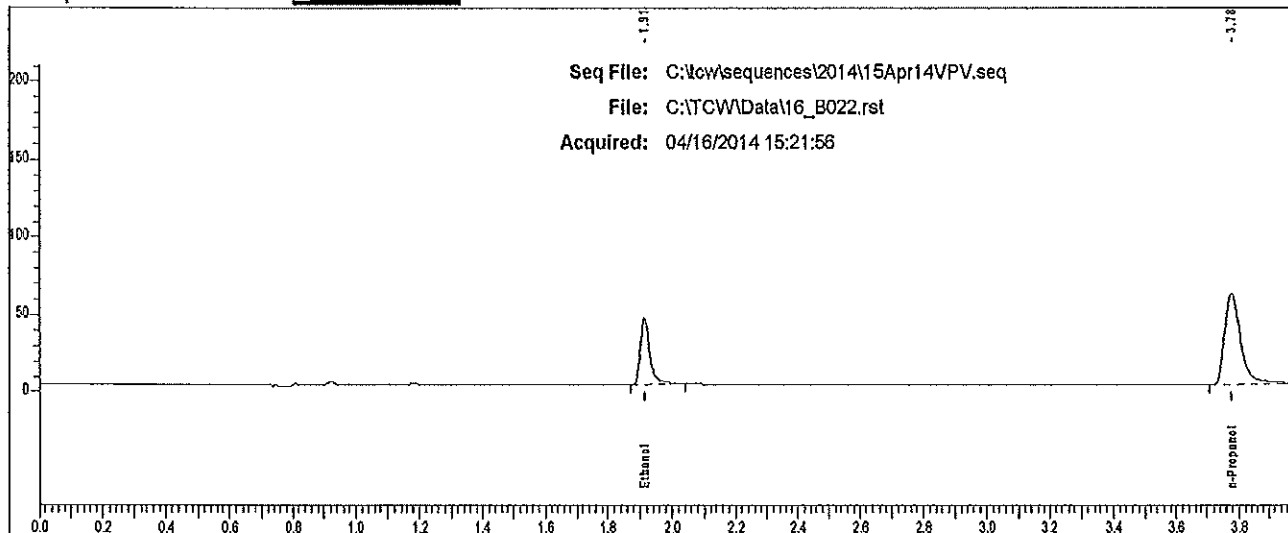

Rt	Area	Peak
1.913	88673	Ethanol
3.776	206923	n-Propanol

Case: L14 [redacted] User: villena 4/17/2014

Scottsdale P. D. Crime Lab: Dual Channel Blood Alcohol Report

Instrument: 650N9042003 Analyst: YPV

Sample: L14 [redacted]

Vial #: 23

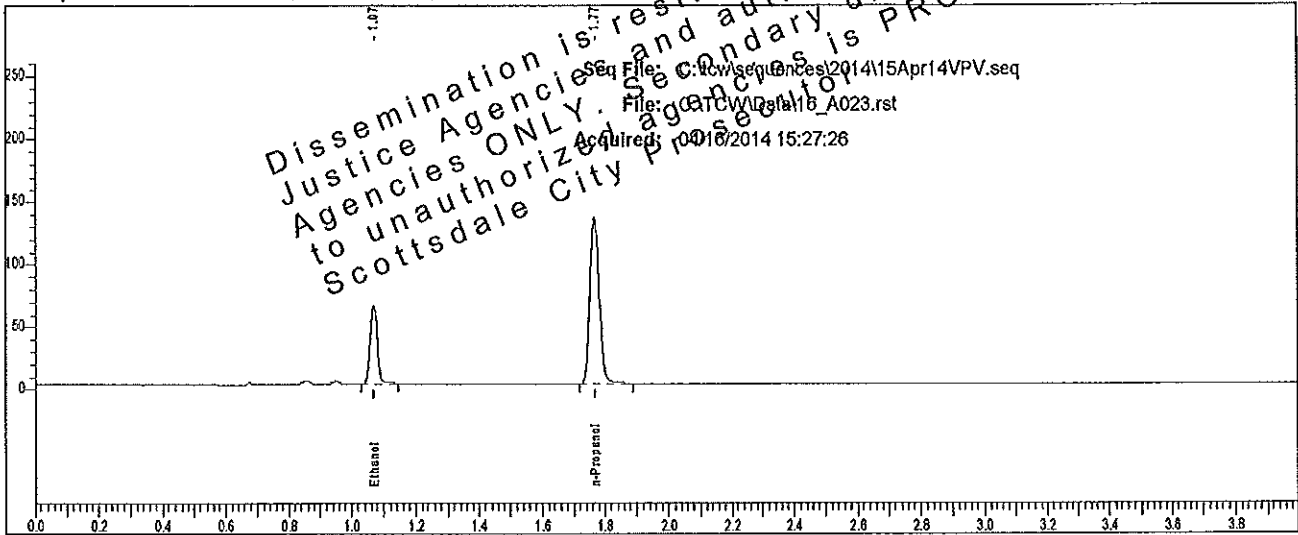

Rt	Area	Peak	g/100
1.070	98795	Ethanol	0.1038
1.767	275650	n-Propanol	

Sample: L14 [redacted]

Vial #: 23

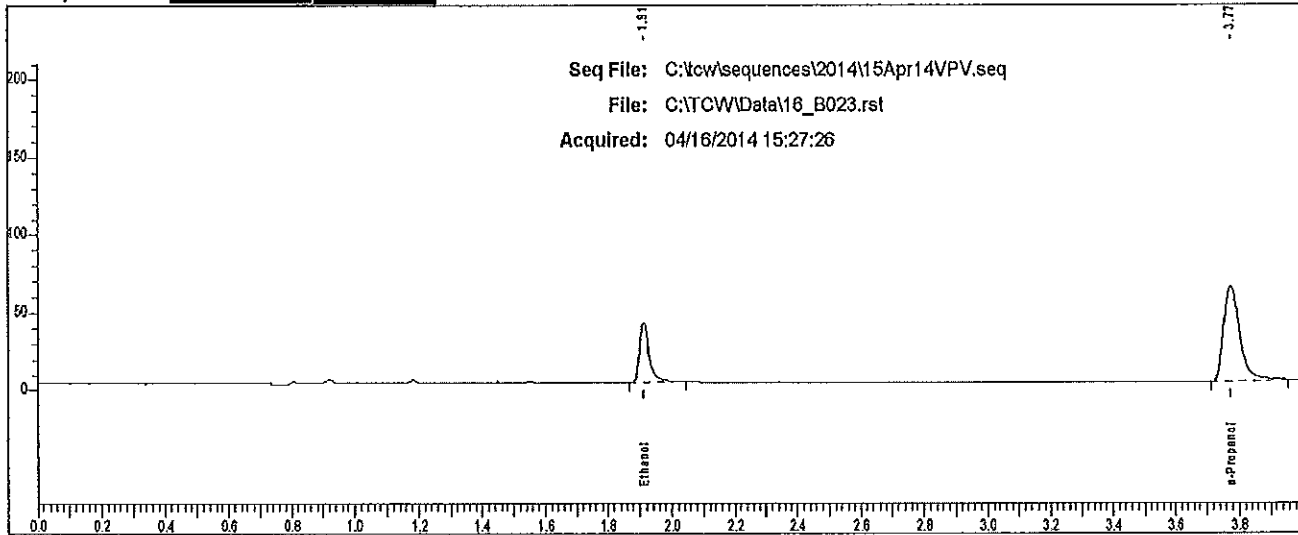

Rt	Area	Peak
1.911	81347	Ethanol
3.774	212785	n-Propanol

Scottsdale P. D. Crime Lab: Dual Channel Blood Alcohol Report

Instrument: 650N9042003 Analyst: VPV

Sample: L14 [REDACTED]

Vial #: 24

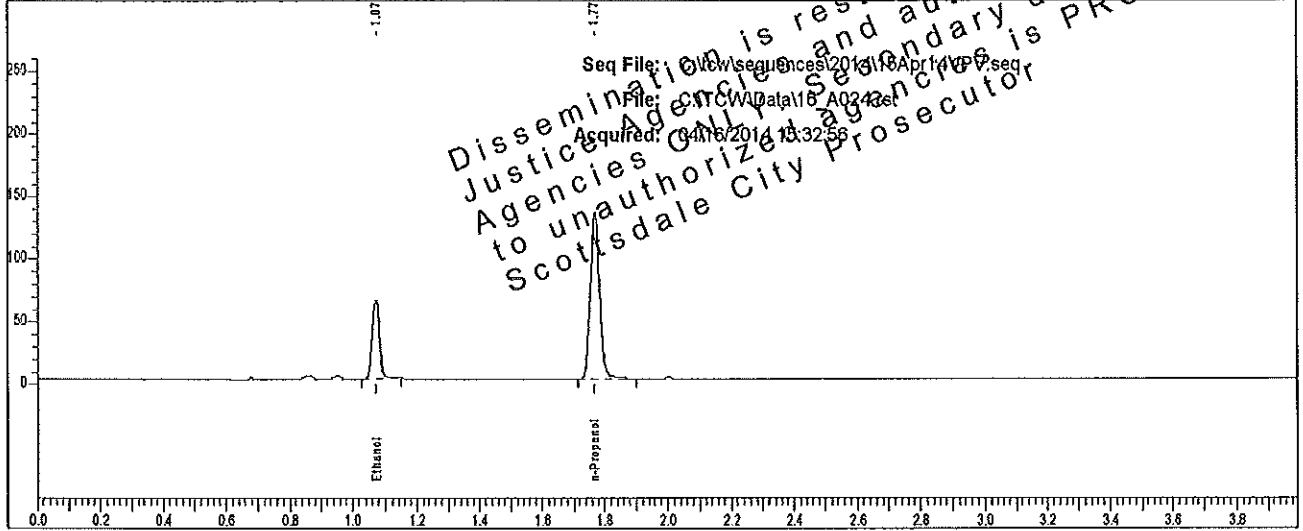

Rt	Area	Peak	g/100
1.073	98256	Ethanol	0.1039
1.770	273917	n-Propanol	

Dissemination is restricted to Criminal Justice Agencies and authorized agencies to unauthorized agencies is PROHIBITED. Scottsdale City Prosecutor

Sample: L14 [REDACTED]

Vial #: 24

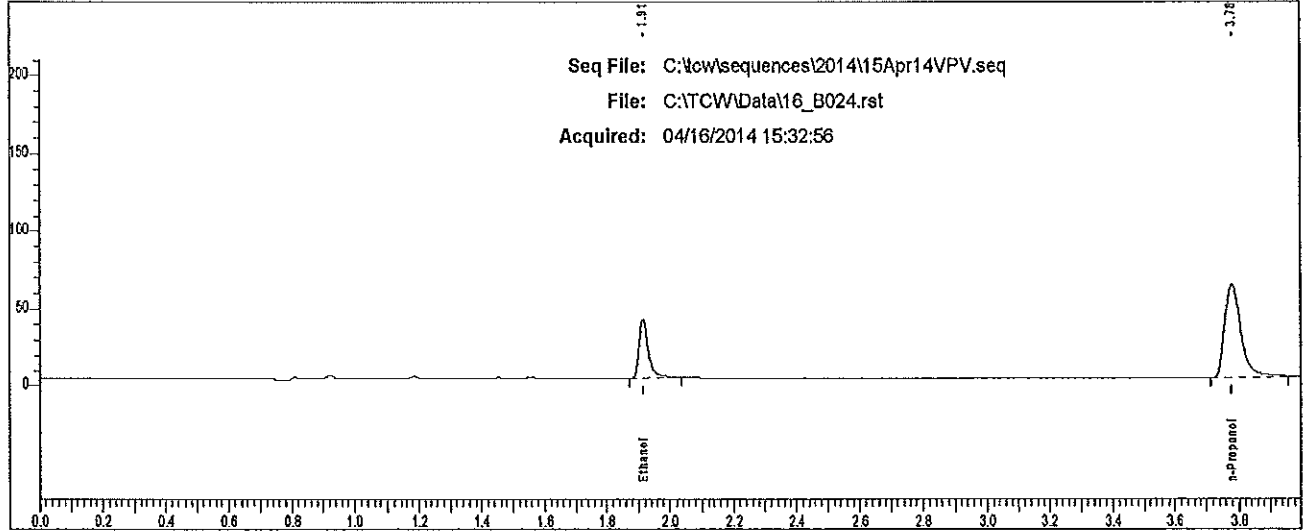

Rt	Area	Peak
1.914	80232	Ethanol
3.777	210709	n-Propanol

Seq File: C:\worksequences\2014\15Apr14\VPV.seq
File: C:\TCW\Data\16_B024.rst
Acquired: 04/16/2014 15:32:56

Case: L14-04-01567 User: villena 4/17/2014

Scottsdale P. D. Crime Lab: Dual Change Blood Alcohol Report

Instrument: 650N9042008 Analyst: VPV

Sample: L14-04-01567

Vial #: 25

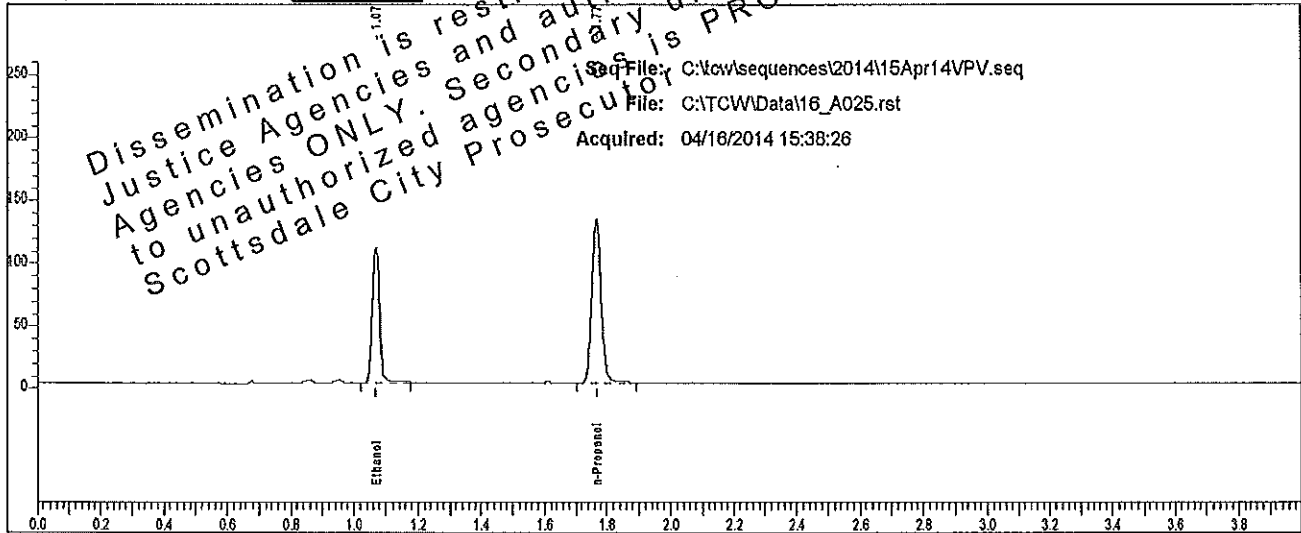

Rt	Area	Peak	g/100
1.070	169758	Ethanol	0.1814
1.767	270197	n-Propanol	

Sample: L14-04-01567

Vial #: 25

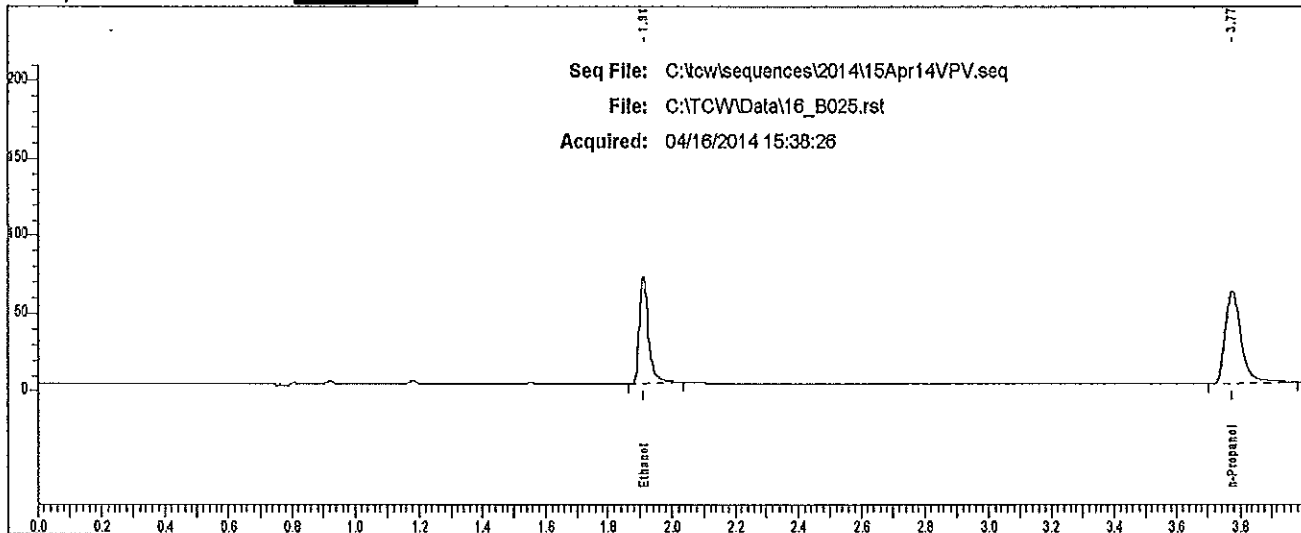

Rt	Area	Peak
1.910	140686	Ethanol
3.774	210231	n-Propanol

Scottsdale P. D. Crime Lab: Dual Channel Blood Alcohol Report

Instrument: 650N9042003 Analyst: V.P.

Sample: L14- [REDACTED]

Vial #: 26

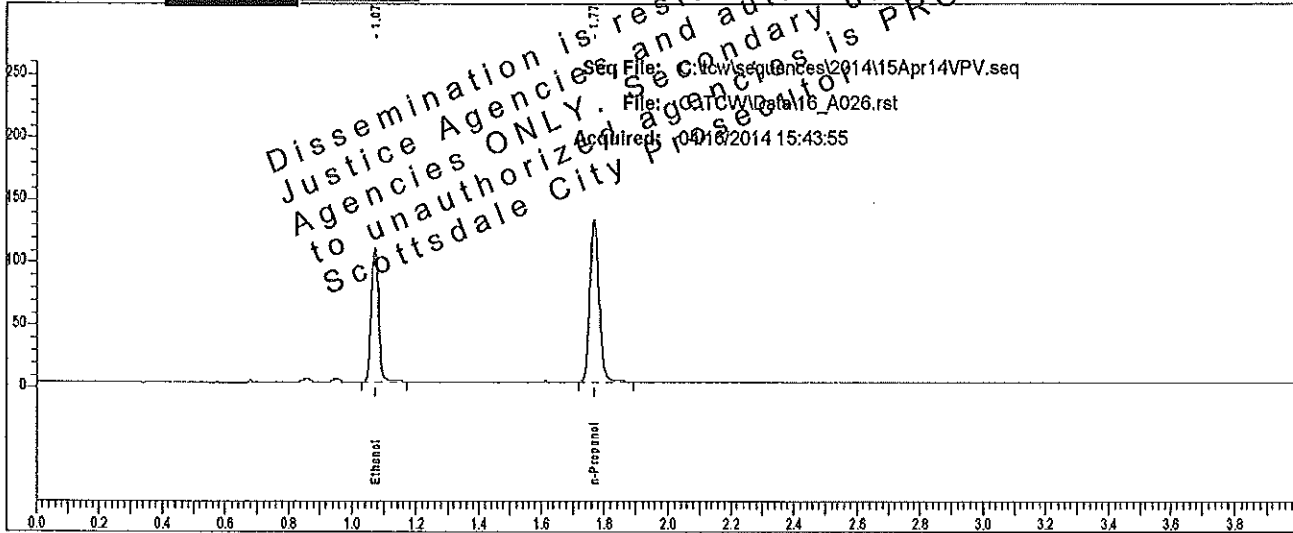

Rt	Area	Peak	g/100
1.073	167760	Ethanol	0.1813
1.769	267196	n-Propanol	

Sample: L14- [REDACTED]

Vial #: 26

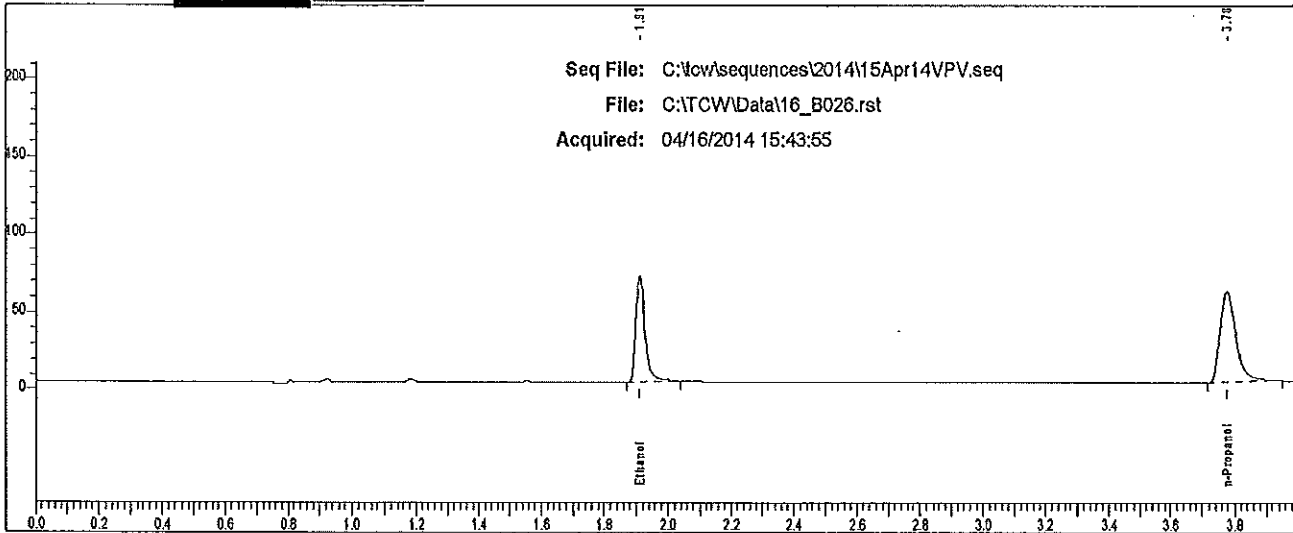

Rt	Area	Peak
1.912	138997	Ethanol
3.777	204235	n-Propanol

Case: L14 [REDACTED] User: vwillena 4/17/2014

Scottsdale P. D. Crime Lab: Dual Channel Blood Alcohol Report

Instrument: 650N9042003 Analyst: VPV

Sample: L14 [REDACTED]

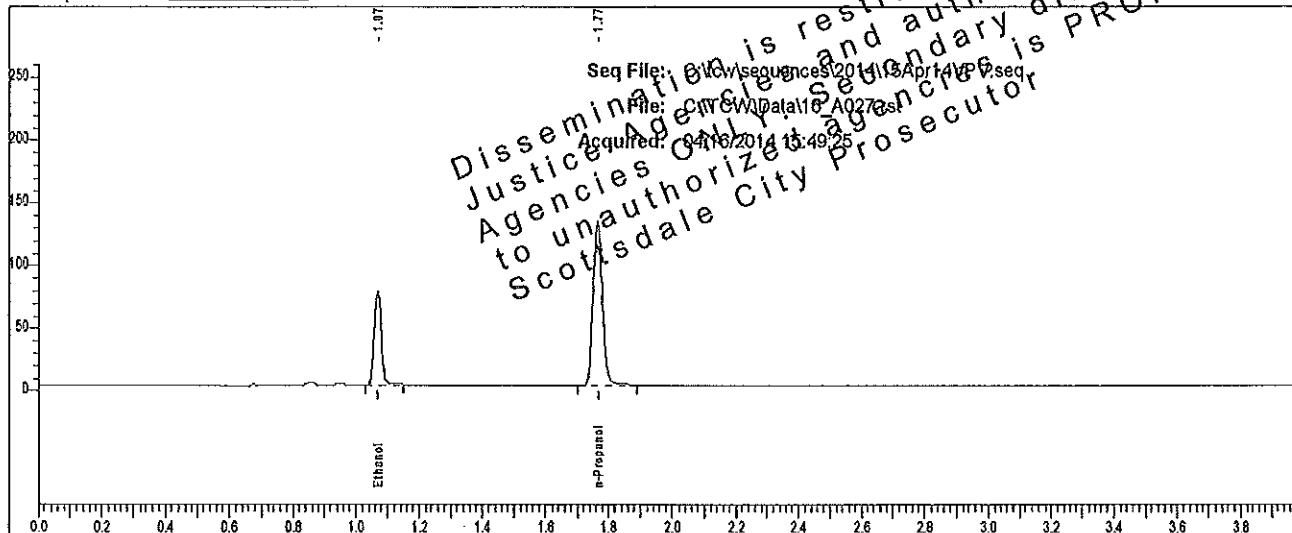

Rt	Area	Peak	g/100
1.071	117171	Ethanol	0.1264
1.766	268285	n-Propanol	

Sample: L14 [REDACTED]

Vial #: 27

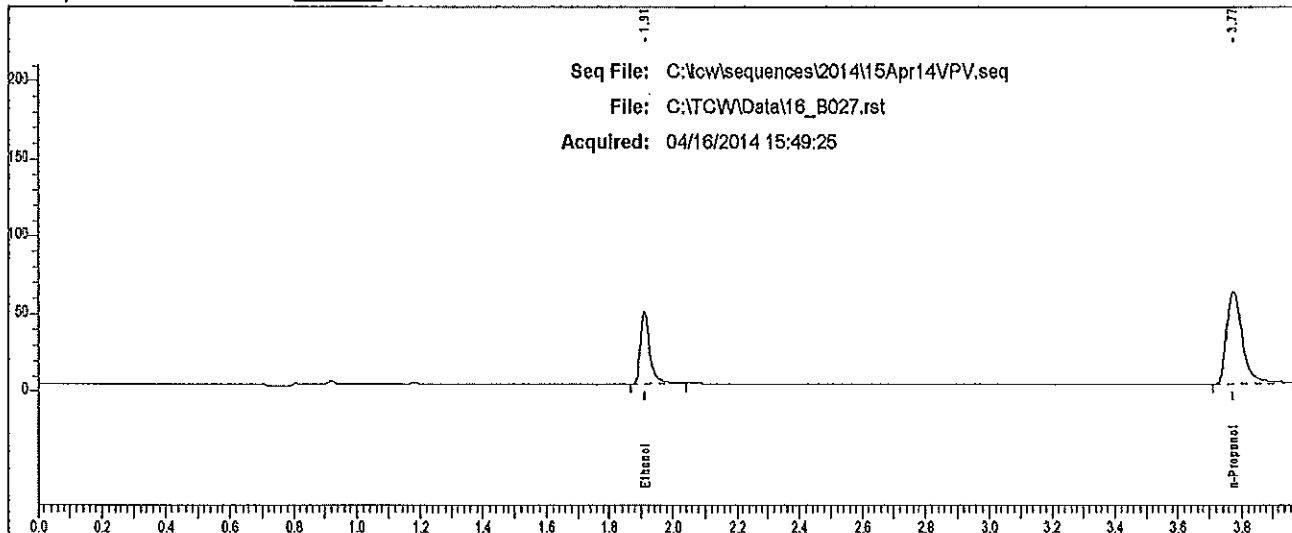

Rt	Area	Peak
1.910	96260	Ethanol
3.773	207022	n-Propanol

Case: L14 [redacted] User: villena 4/17/2014

Scottsdale P. D. Crime Lab: Dual Channel Blood Alcohol Report

Instrument: 650N9042008

Sample: L14 [redacted]

Vial #: 28

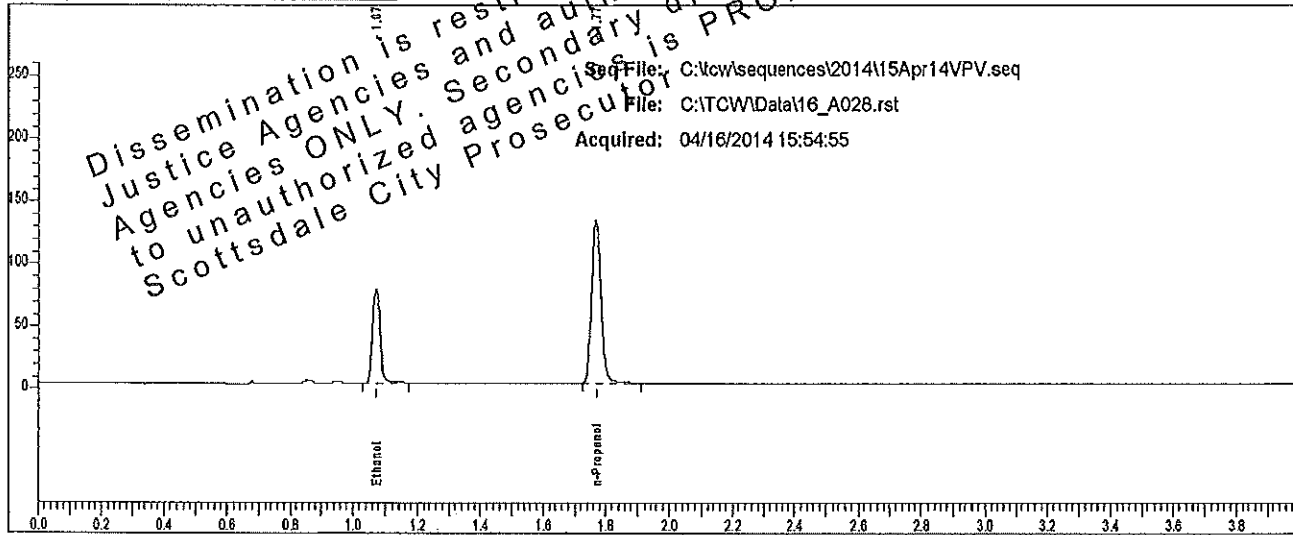

Rt	Area	Peak	g/100
1.074	119367	Ethanol	0.1267
1.770	272542	n-Propanol	

Sample: L14 [redacted]

Vial #: 28

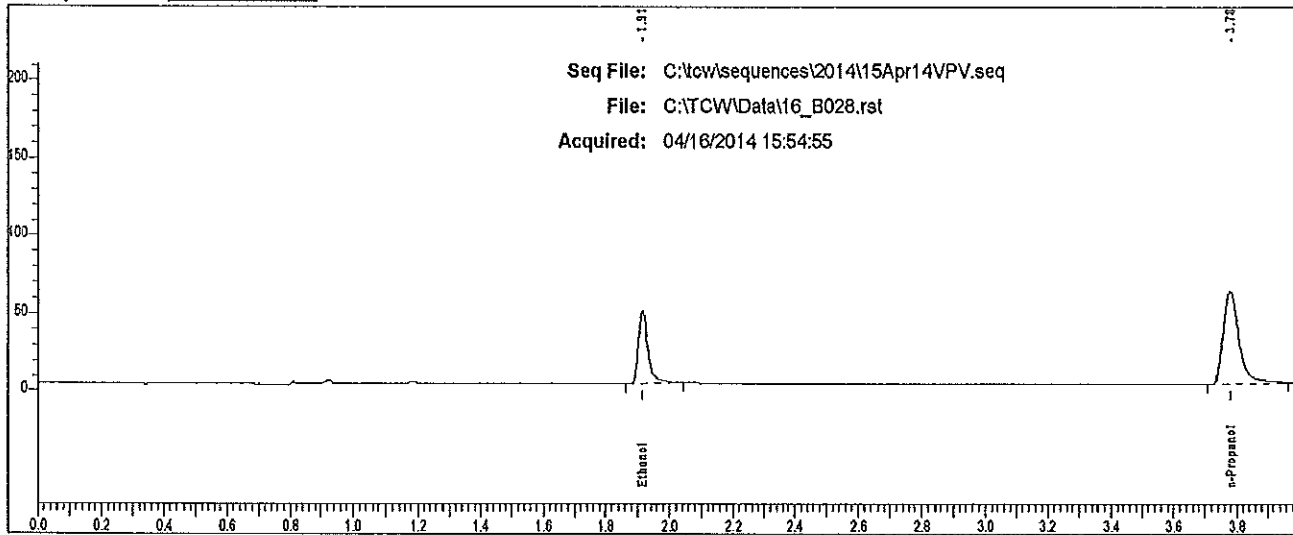

Rt	Area	Peak
1.914	97517	Ethanol
3.778	210078	n-Propanol

Case: L14- [REDACTED] User: vwillena 4/17/2014

Scottsdale P. D. Crime Lab: Dual Channel Blood Alcohol Report

Instrument: 650N9042003 Analyst: JVPV

Sample: L14- [REDACTED]

Vial #: 29

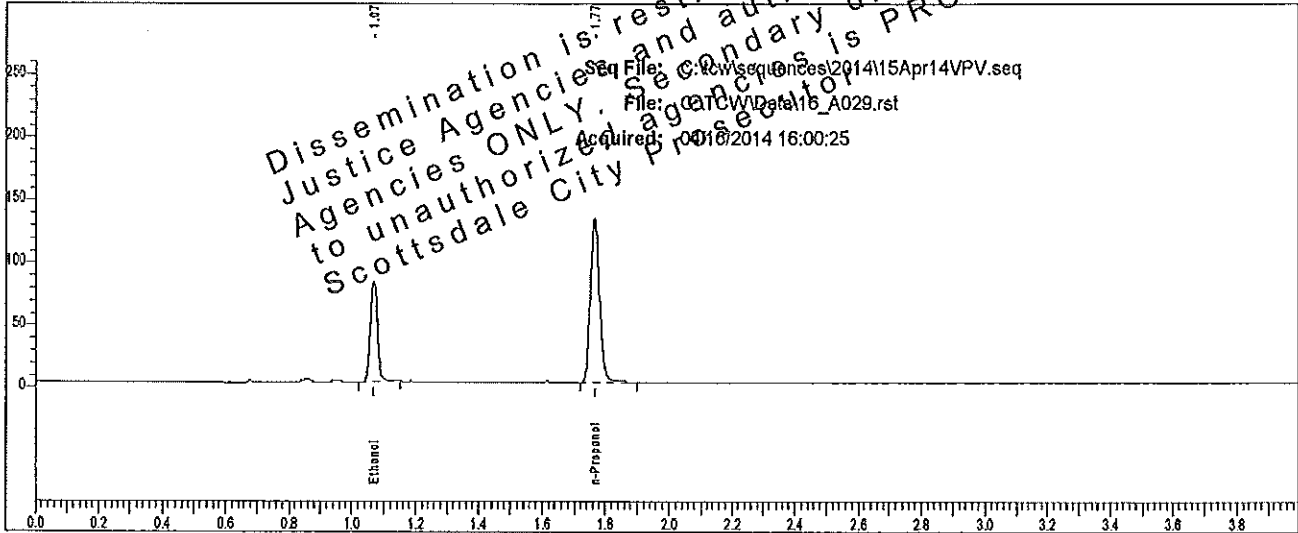

Rt	Area	Peak	g/100
1.071	126506	Ethanol	0.1352
1.767	270563	n-Propanol	

Sample: L14- [REDACTED]

Vial #: 29

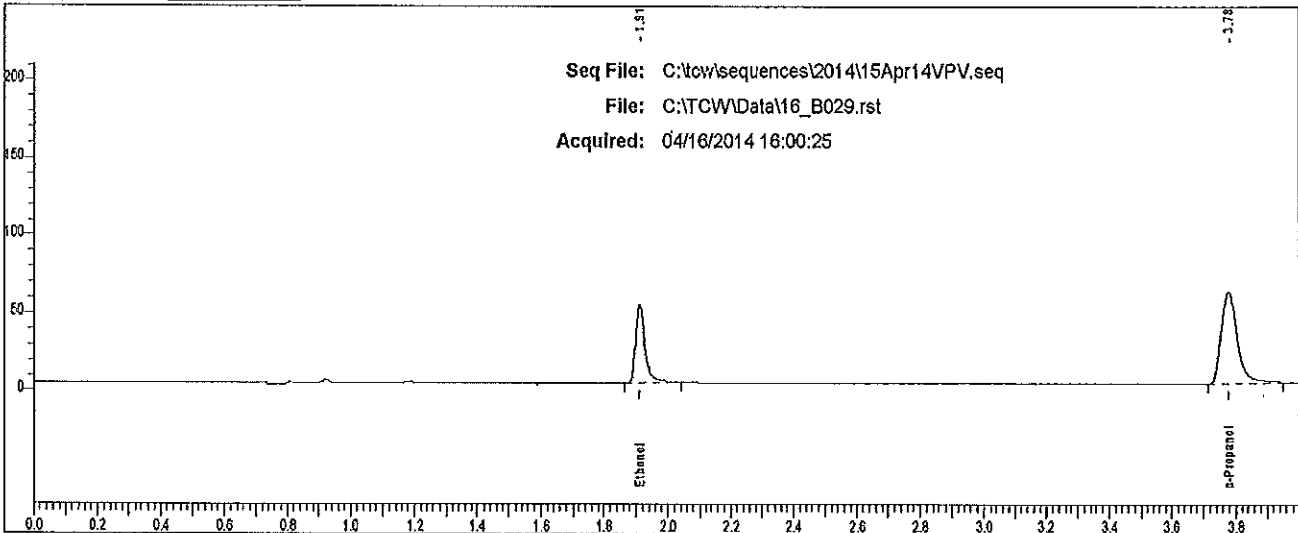

Rt	Area	Peak
1.911	104154	Ethanol
3.775	206628	n-Propanol

Scottsdale P. D. Crime Lab: Dual Channel Blood Alcohol Report

Instrument: 650N9042003 Analyst: VPV

Sample: L14 [redacted]

Vial #: 30

Dissemination is restricted to Criminal Justice Agencies and authorized agencies to unauthorized agencies is PROHIBITED. Scottsdale City Prosecutor

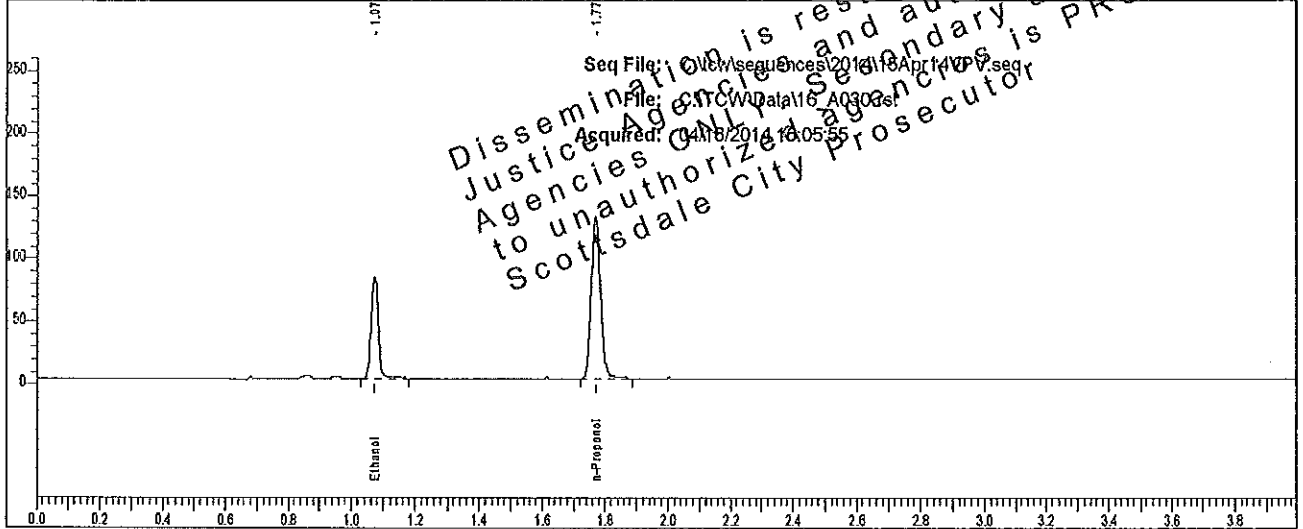

Rt	Area	Peak	g/100
1.074	125095	Ethanol	0.1365
1.770	265033	n-Propanol	

Sample: L14 [redacted]

Vial #: 30

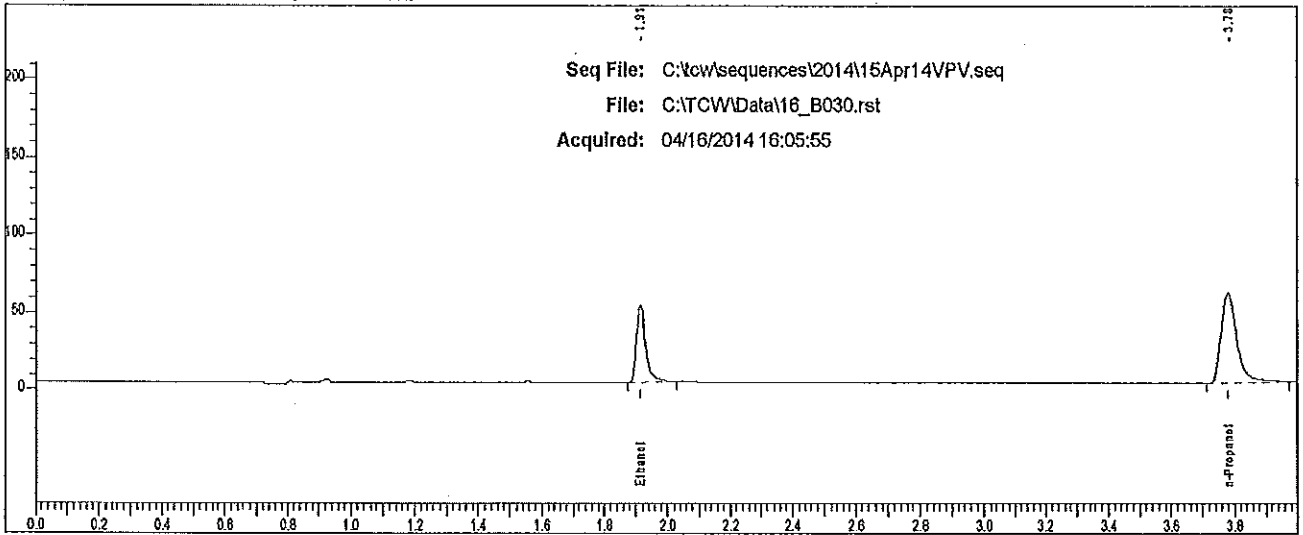

Rt	Area	Peak
1.914	101772	Ethanol
3.778	204860	n-Propanol

Case: L14- [REDACTED] User: villena 4/17/2014

Scottsdale P. D. Crime Lab: Dual Channel Blood Alcohol Report

Instrument: 650N9042003 Analyst: [REDACTED]

Sample: L14- [REDACTED]

Vial #: 31

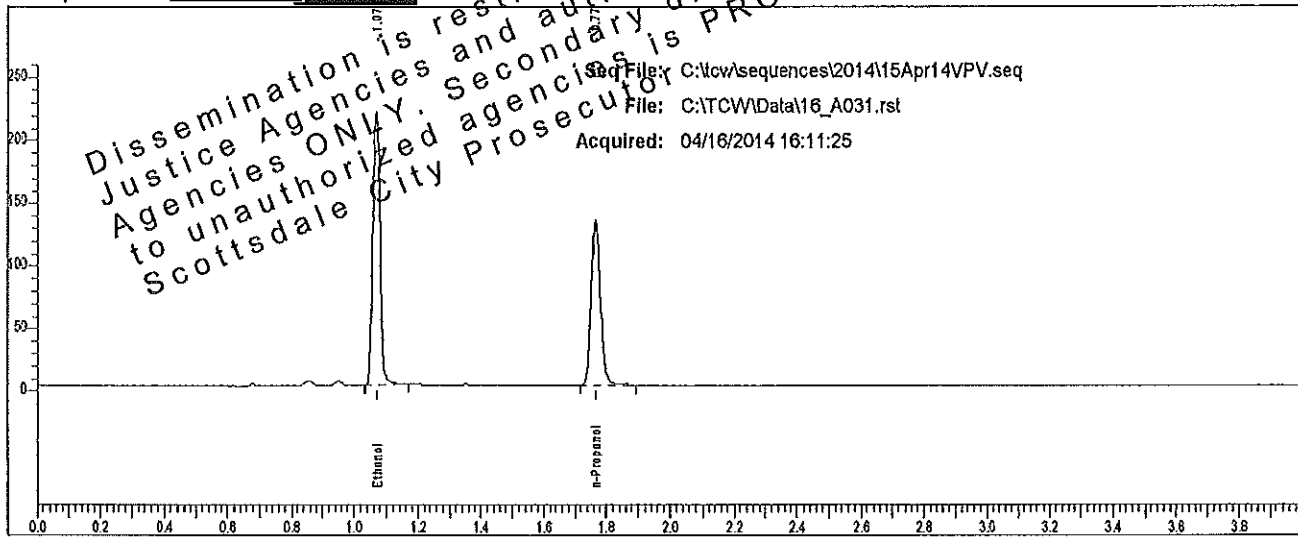

Rt	Area	Peak	g/100
1.071	342111	Ethanol	0.3634
1.768	271225	n-Propanol	

Sample: L14- [REDACTED]

Vial #: 31

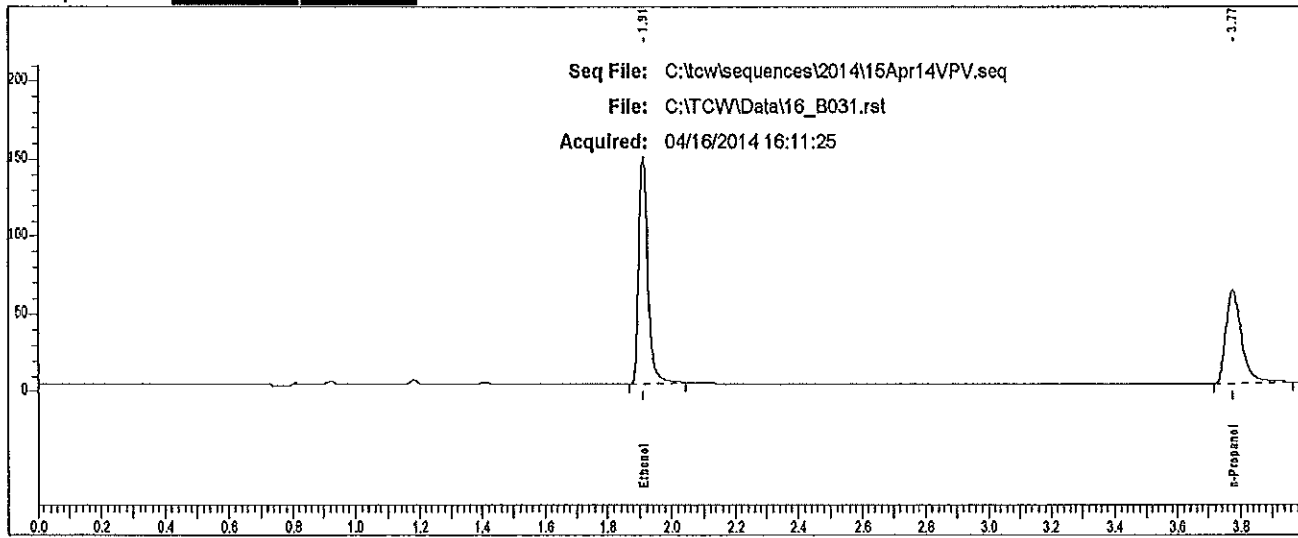

Rt	Area	Peak
1.910	289400	Ethanol
3.775	209024	n-Propanol

Case: L14- [redacted] User: villena 4/17/2014

Scottsdale P. D. Crime Lab: Dual Channel Blood Alcohol Report

Instrument: 650N9042003 Analyst: [redacted]

Sample: L14- [redacted]

Vial #: 32

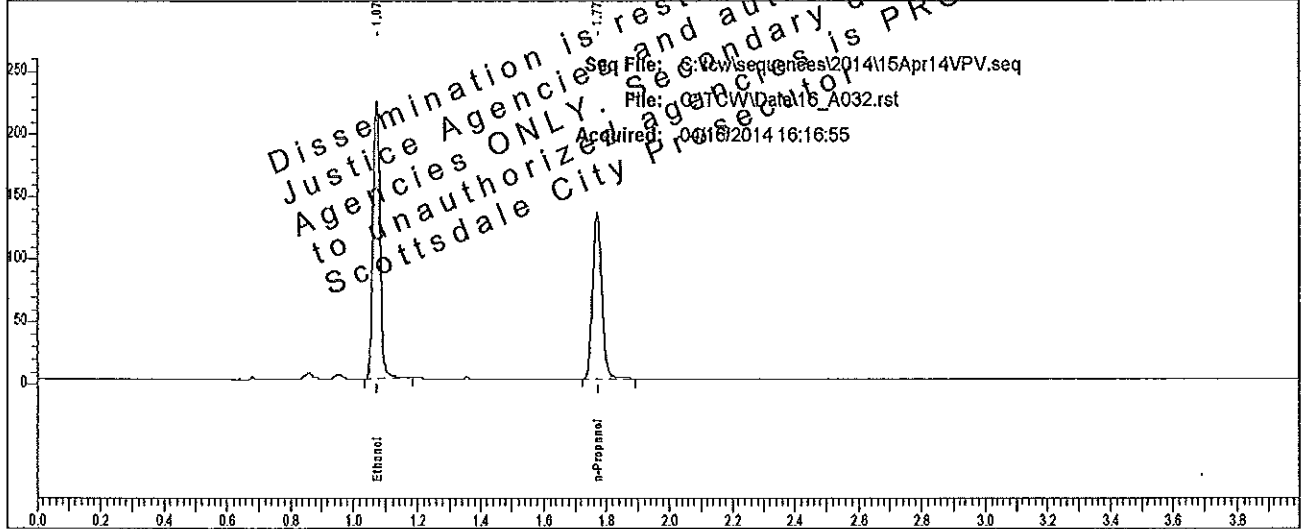

Rt	Area	Peak	g/100
1.074	341367	Ethanol	0.3630
1.770	270988	n-Propanol	

Sample: L14- [redacted]

Vial #: 32

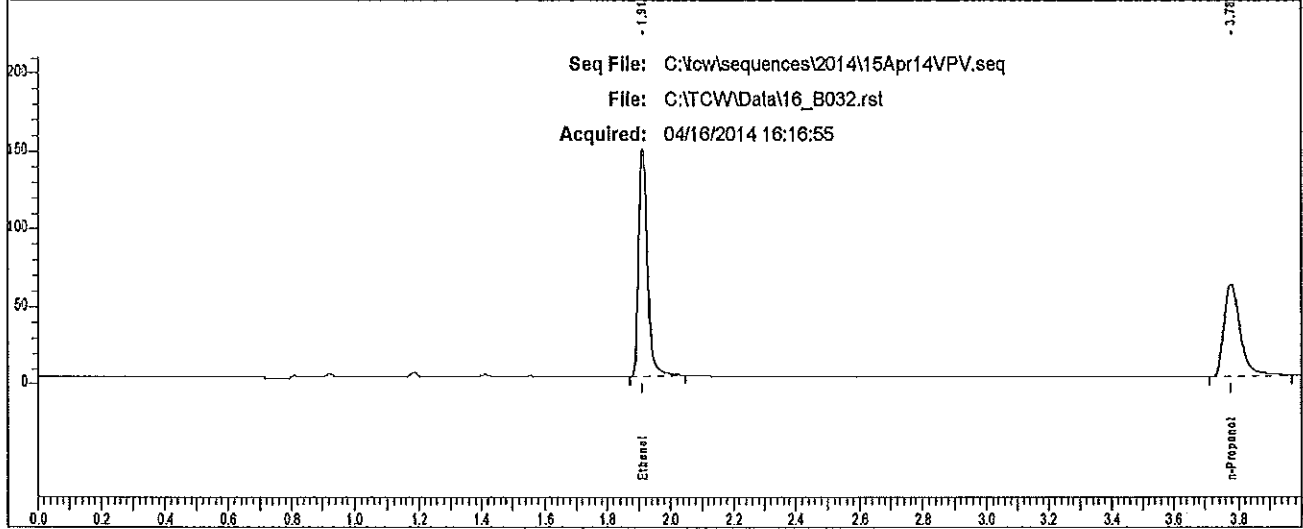

Rt	Area	Peak
1.913	288990	Ethanol
3.777	208809	n-Propanol

Case: L14- [REDACTED] User: vwillena 4/17/2014

Scottsdale P. D. Crime Lab: Dual Channel Blood Alcohol Report

Instrument: 650N9042003 Analyst: VPV

Sample: L14- [REDACTED]

Vial #: 33

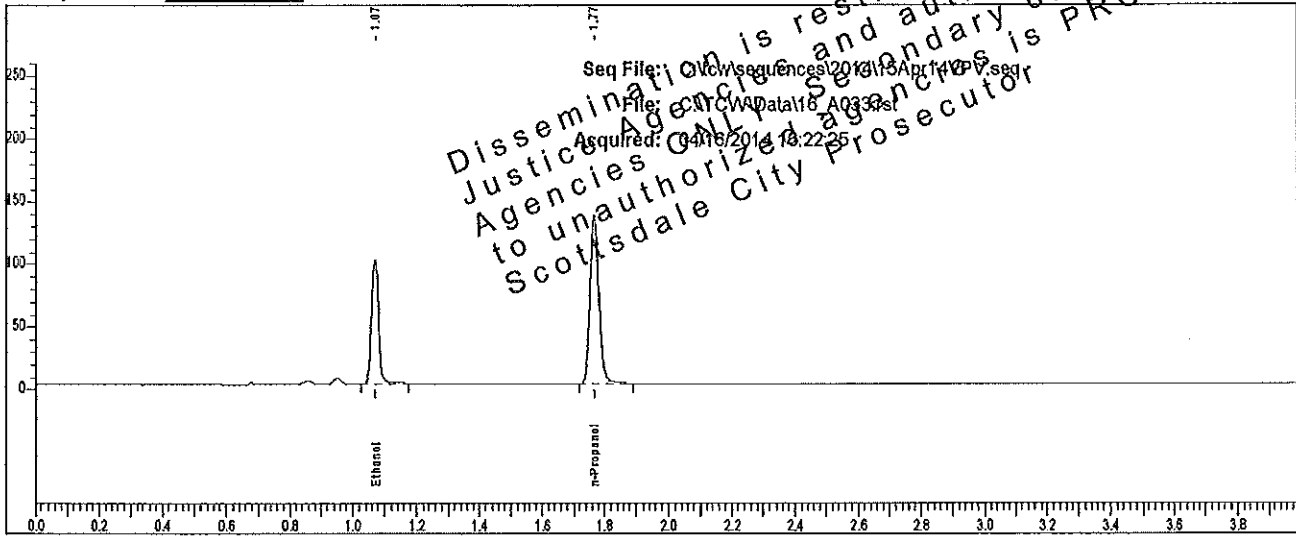

Rt	Area	Peak	g/100
1.072	155913	Ethanol	0.1632
1.769	275969	n-Propanol	

Sample: L14- [REDACTED]

Vial #: 33

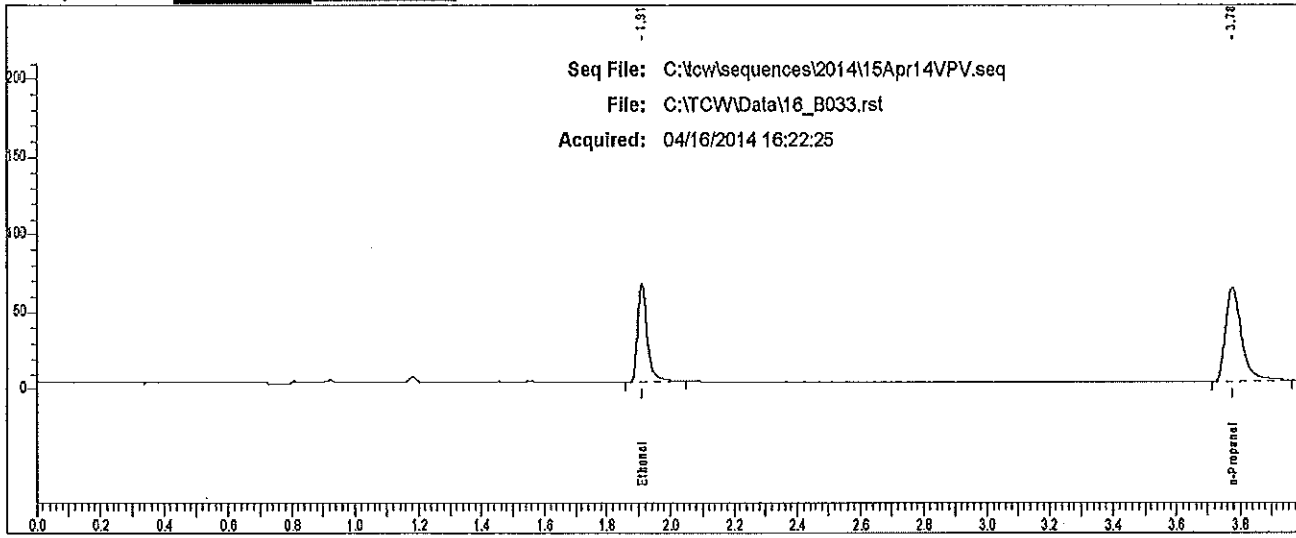

Rt	Area	Peak
1.912	129013	Ethanol
3.777	213320	n-Propanol

Case: L14- [REDACTED] User: villena 4/17/2014

Scottsdale P. D. Crime Lab: Dual Channel Blood Alcohol Report

Instrument: 650N9042003 Analyst: [REDACTED]

Sample: L14- [REDACTED]

Vial #: 34

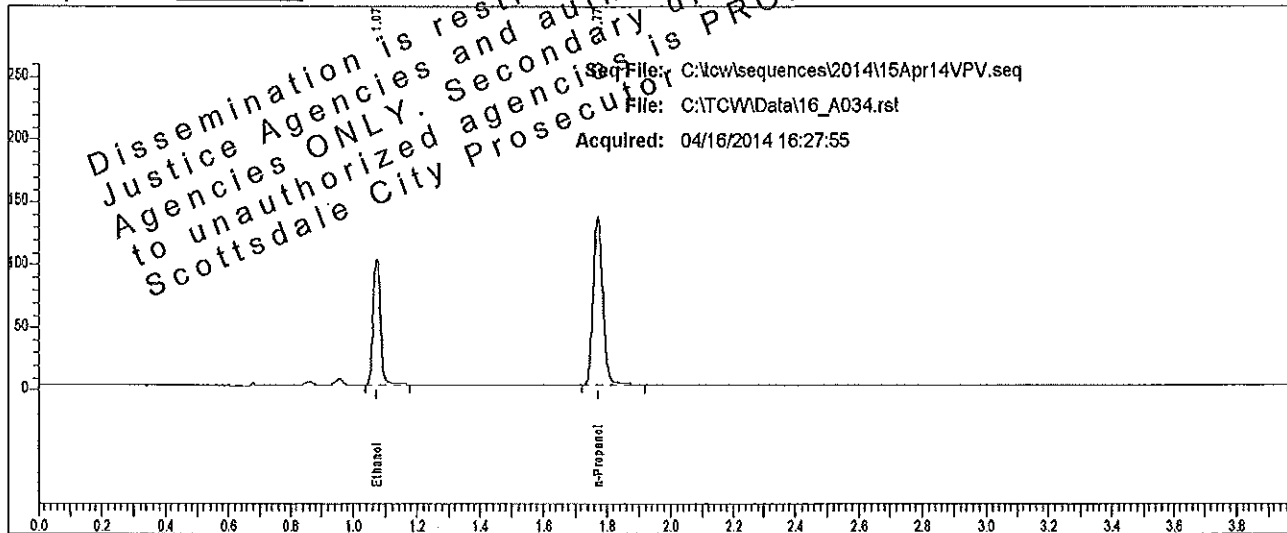

Rt	Area	Peak	g/100
1.075	155333	Ethanol	0.1629
1.771	275504	n-Propanol	

Sample: L14- [REDACTED]

Vial #: 34

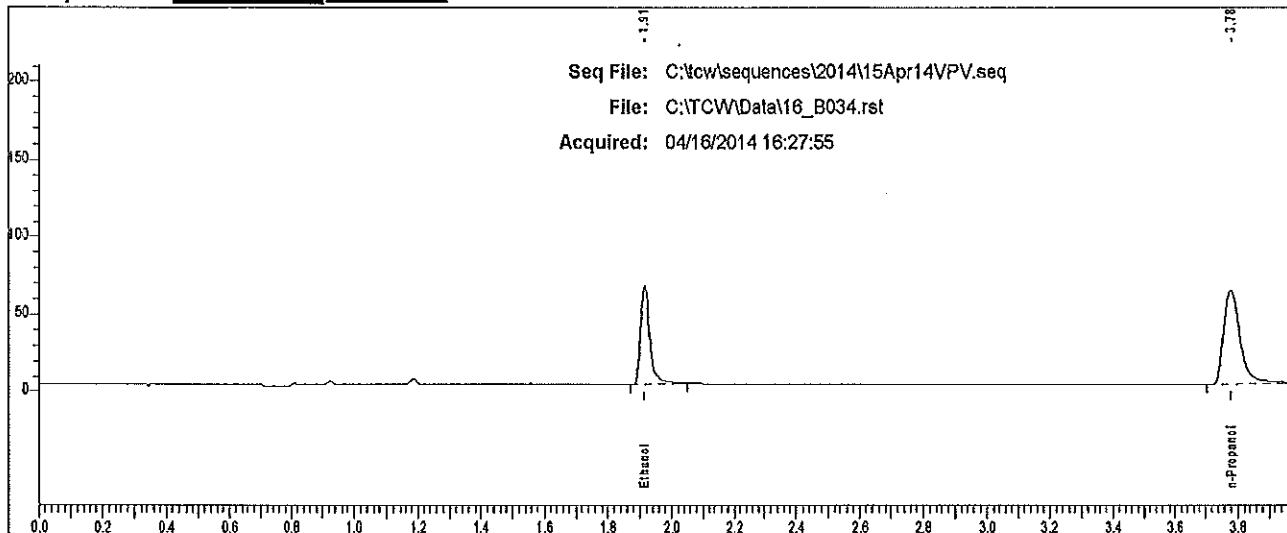

Rt	Area	Peak
1.915	128313	Ethanol
3.779	213178	n-Propanol

Case: L14- [REDACTED] User: villena 4/17/2014

Scottsdale P. D. Crime Lab: Dual Channel Blood Alcohol Report

Instrument: 650N9042003 Analyst: TPV

Sample: L14- [REDACTED]

Vial #: 35

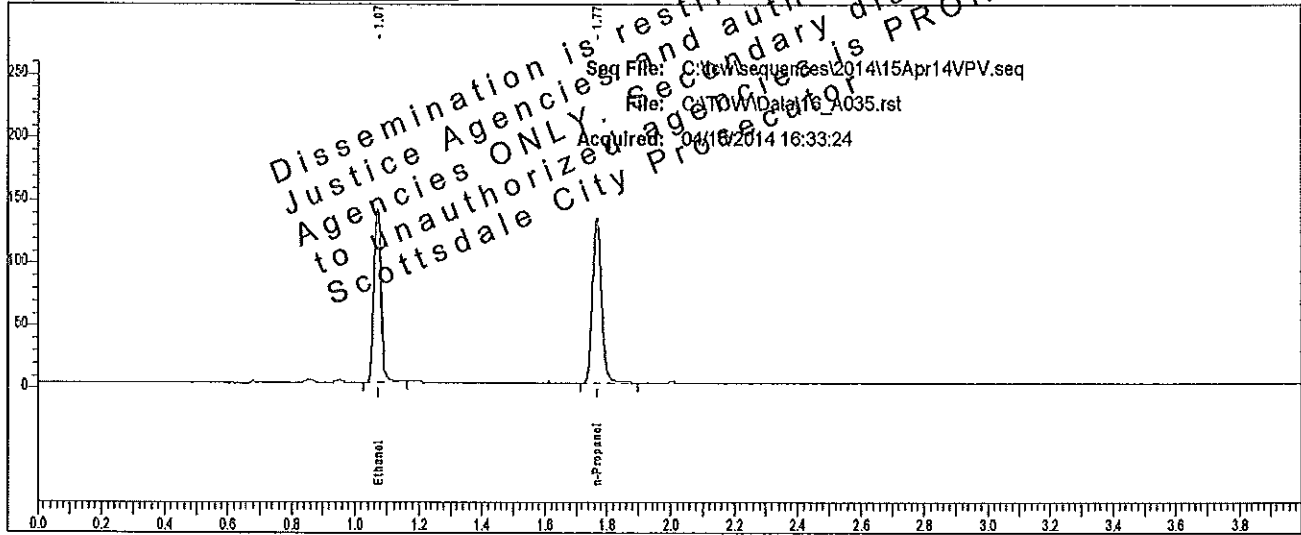

Rt	Area	Peak	g/100
1.072	218190	Ethanol	0.2314
1.768	271982	n-Propanol	

Sample: L14- [REDACTED]

Vial #: 35

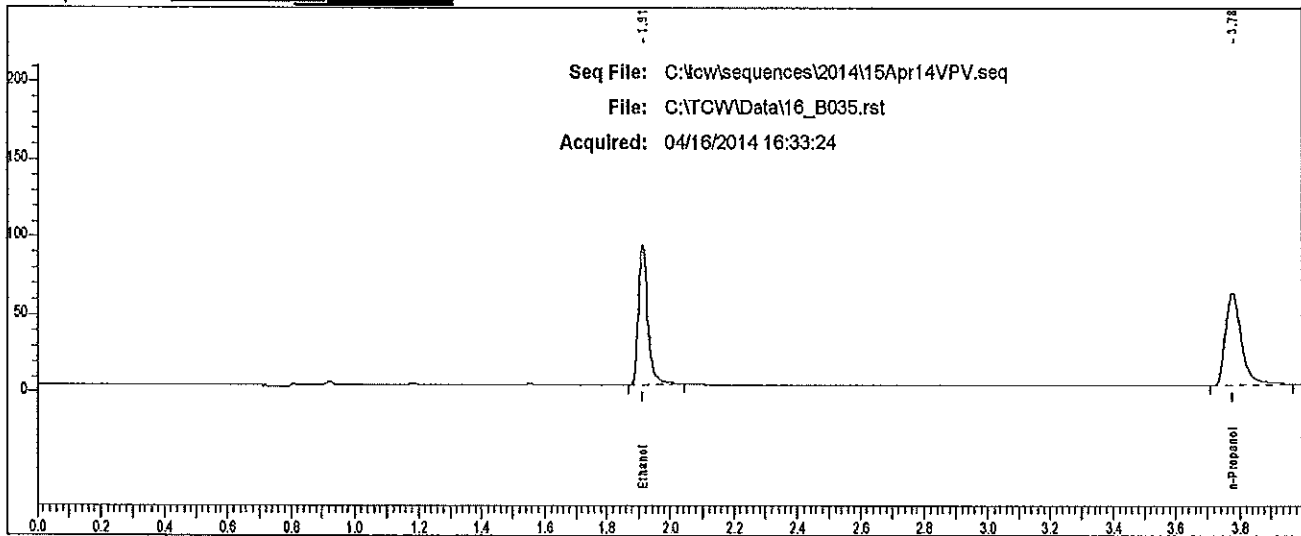

Rt	Area	Peak
1.911	182572	Ethanol
3.776	209537	n-Propanol

Scottsdale P. D. Crime Lab: Dual Channel Blood Alcohol Report

Instrument: 650N9042003 Analyst: VPV

Sample: L14- [redacted]

Vial #: 36

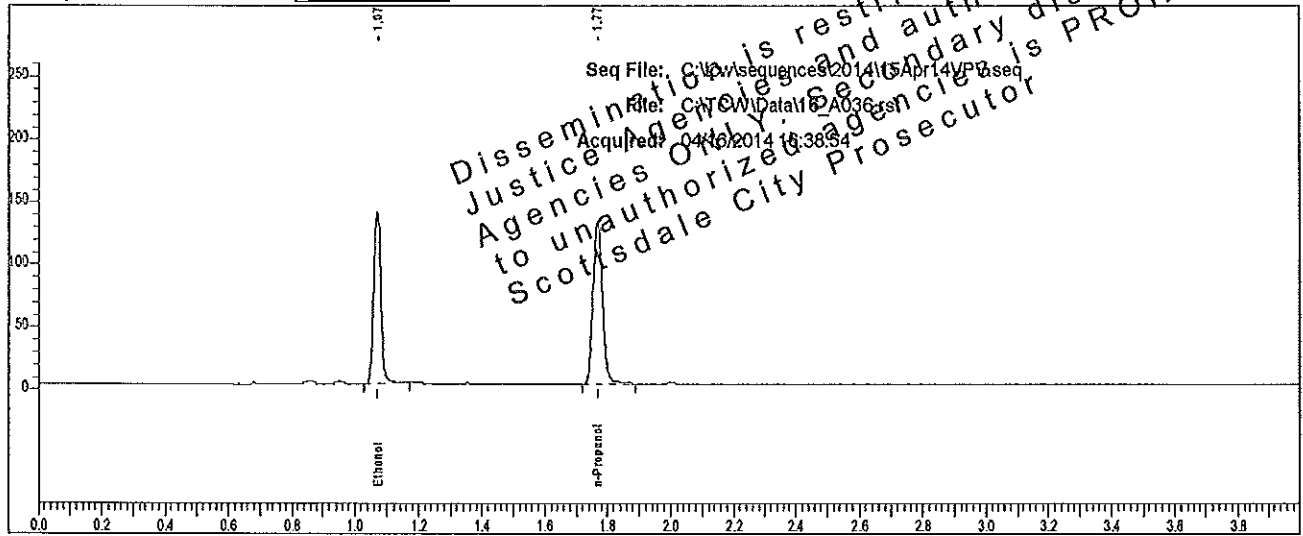

Rt	Area	Peak	g/100
1.073	216644	Ethanol	0.2319
1.769	269527	n-Propanol	

Sample: L14- [redacted]

Vial #: 36

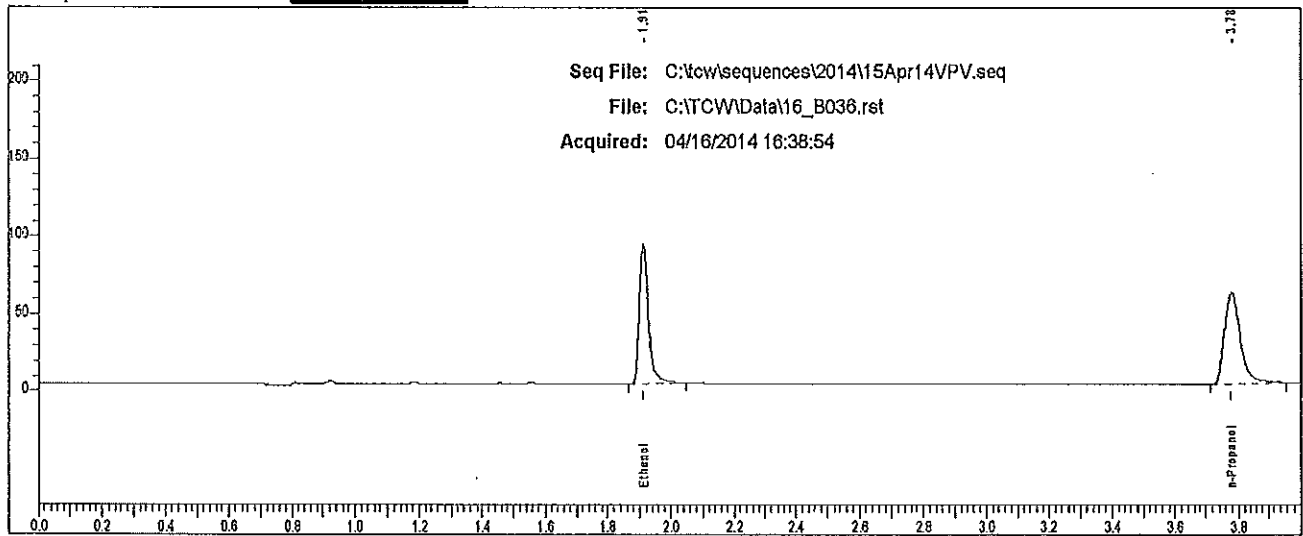

Rt	Area	Peak
1.911	181564	Ethanol
3.776	206733	n-Propanol

Dissemination is restricted to Criminal Justice agencies and authorized Non-C.J. Agencies Only. Secondary dissemination to unauthorized agencies is PROHIBITED. Scottsdale City Prosecutor

Seq File: C:\wisequences\2014\15Apr14\VPV.seq
File: C:\TCW\Data\16_B036.rst
Acquired: 04/16/2014 16:38:54

Case: L14 [REDACTED] User: vwillena 4/17/2014

Scottsdale P. D. Crime Lab: Dual Channel Blood Alcohol Report

Instrument: 650N9042003 Analyst: J. No. 1136

Sample: L14 [REDACTED]

Vial #: 37

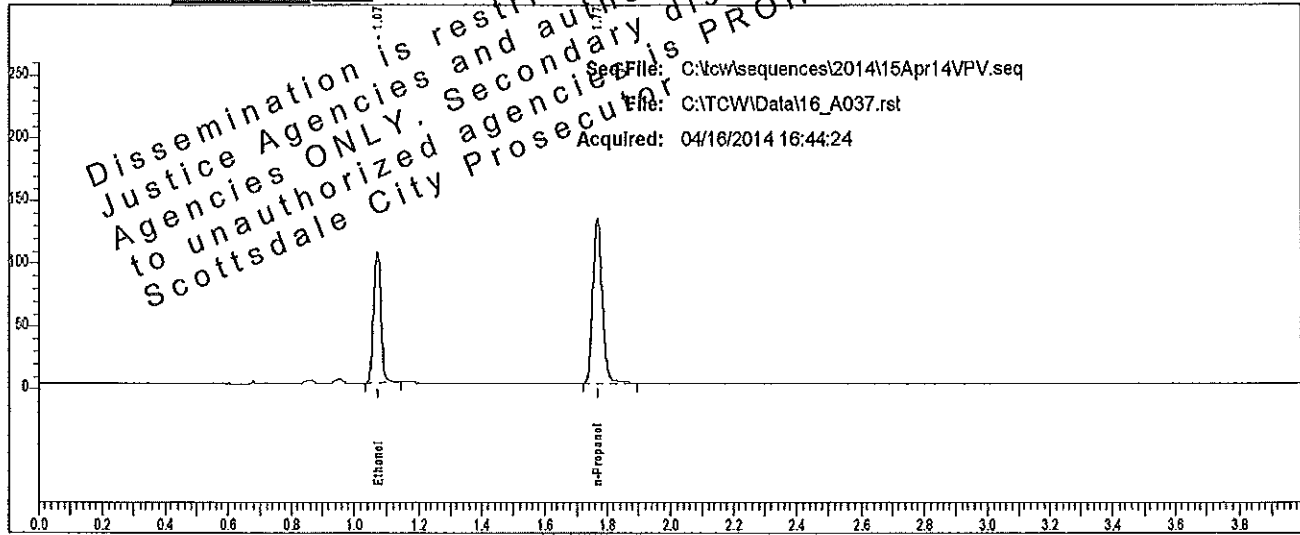

Rt	Area	Peak	g/100
1.073	163865	Ethanol	0.1745
1.769	271265	n-Propanol	

Sample: L14 [REDACTED]

Vial #: 37

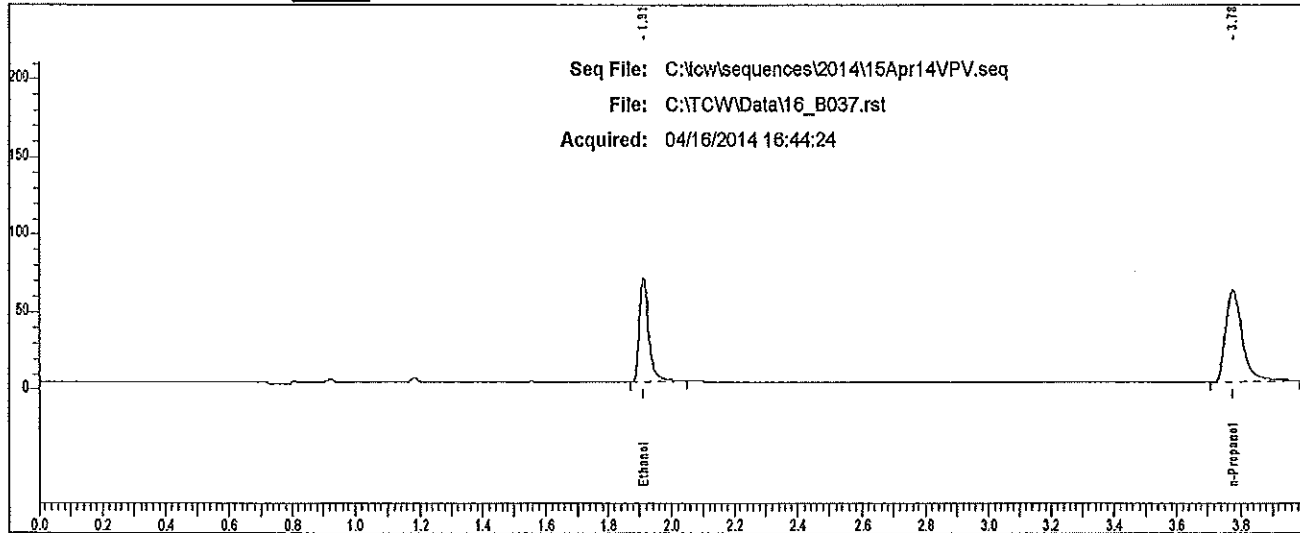

Rt	Area	Peak
1.912	137280	Ethanol
3.777	211199	n-Propanol

Scottsdale P. D. Crime Lab: Dual Channel Blood Alcohol Report

Instrument: 650N9042003 Analyst: tVPV

Sample: L14- [redacted]

Vial #: 38

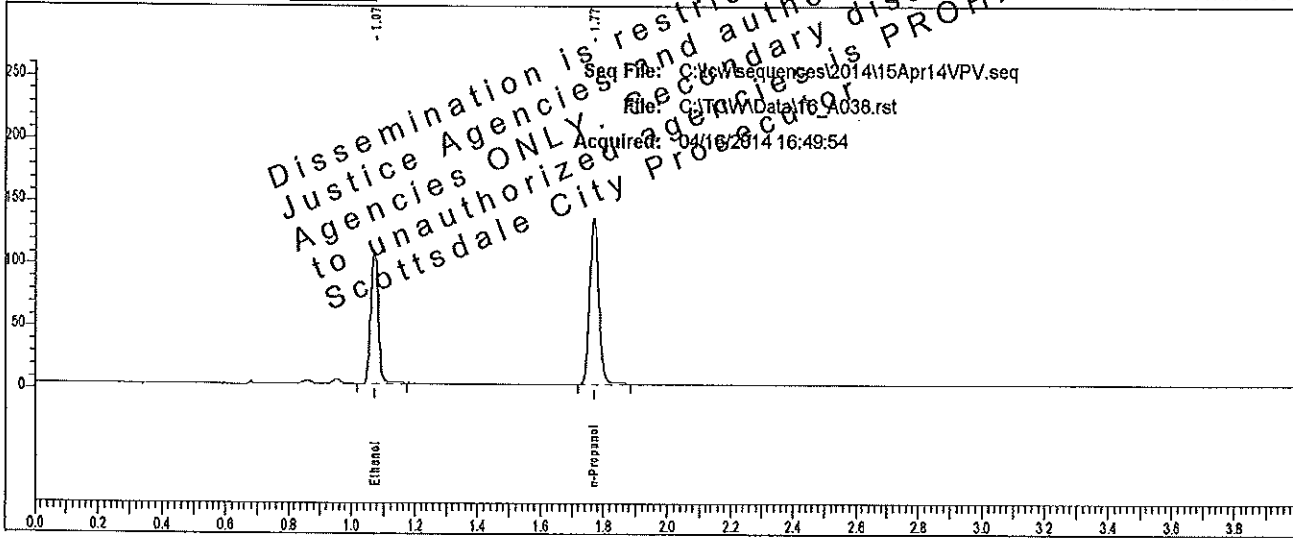

Rt	Area	Peak	g/100
1.073	167042	Ethanol	0.1767
1.769	272975	n-Propanol	

Dissemination is restricted to authorized agencies only. Secondary dissemination to unauthorized agencies is prohibited.
Criminal Justice Agencies ONLY. Scottsdale City Prosecutor

Seq File: C:\v\sequences\2014\15Apr14VPV.seq
File: C:\TCW\Data\16_B038.rst
Acquired: 04/16/2014 16:49:54

Sample: L14- [redacted]

Vial #: 38

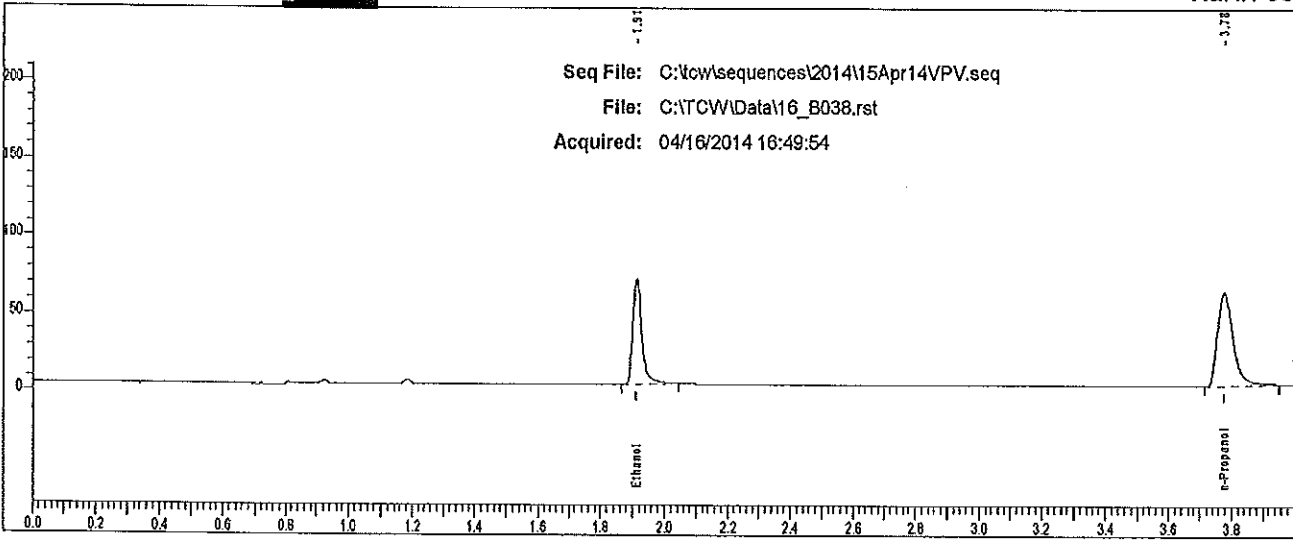

Rt	Area	Peak
1.912	137957	Ethanol
3.776	209301	n-Propanol

Seq File: C:\v\sequences\2014\15Apr14VPV.seq
File: C:\TCW\Data\16_B038.rst
Acquired: 04/16/2014 16:49:54

Case: L14- [REDACTED] User: villena 4/17/2014

Scottsdale P. D. Crime Lab: Dual Channel Blood Alcohol Report

Instrument: 650N9042003 Analyst: VPV

Sample: L14- [REDACTED]

Vial #: 39

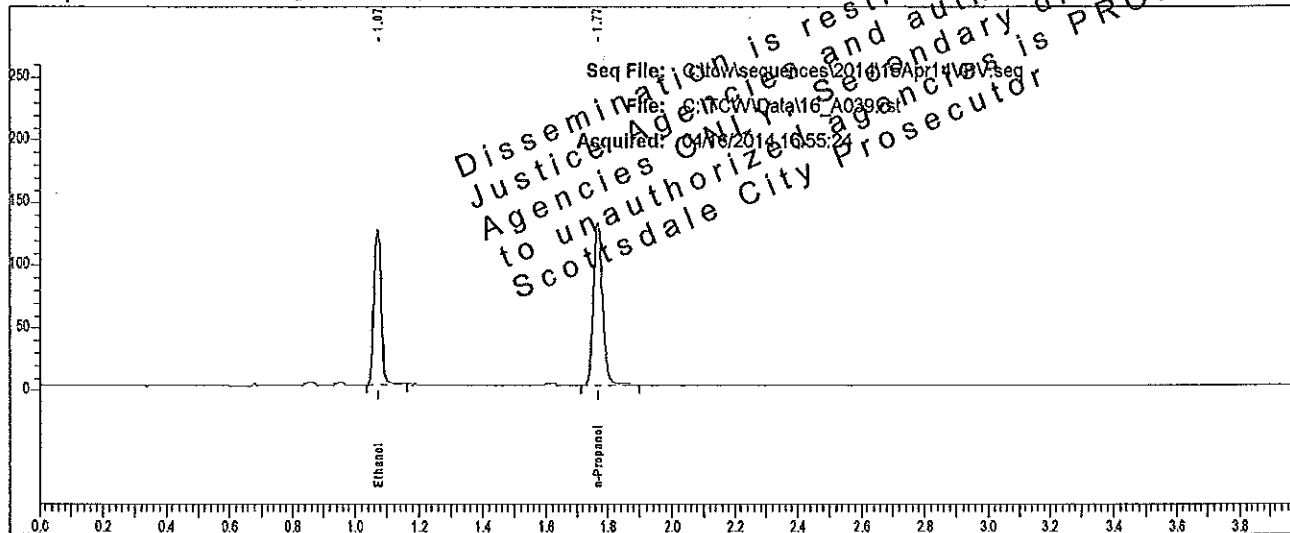

Rt	Area	Peak	g/100
1.073	194849	Ethanol	0.2099
1.769	267918	n-Propanol	

Sample: L14- [REDACTED]

Vial #: 39

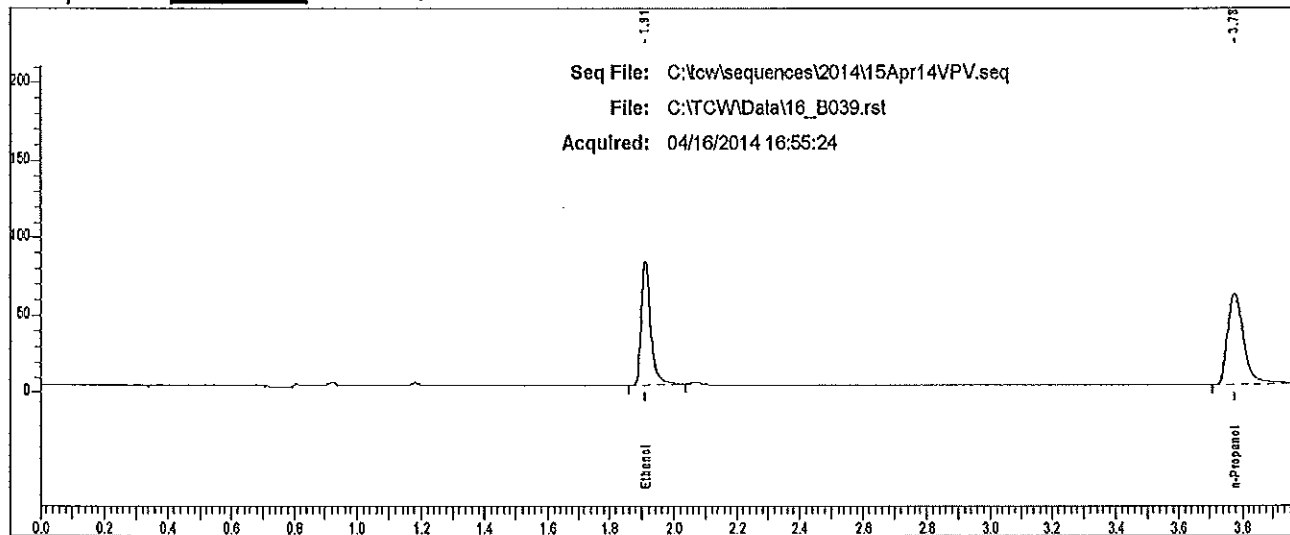

Rt	Area	Peak
1.912	161708	Ethanol
3.777	205881	n-Propanol

Case: L14- [REDACTED] User: vlllena 4/17/2014

Scottsdale P. D. Crime Lab: Dual Channel Blood Alcohol Report

Instrument: 650N9042008 Analytical

Sample: L14- [REDACTED]

Vial #: 40

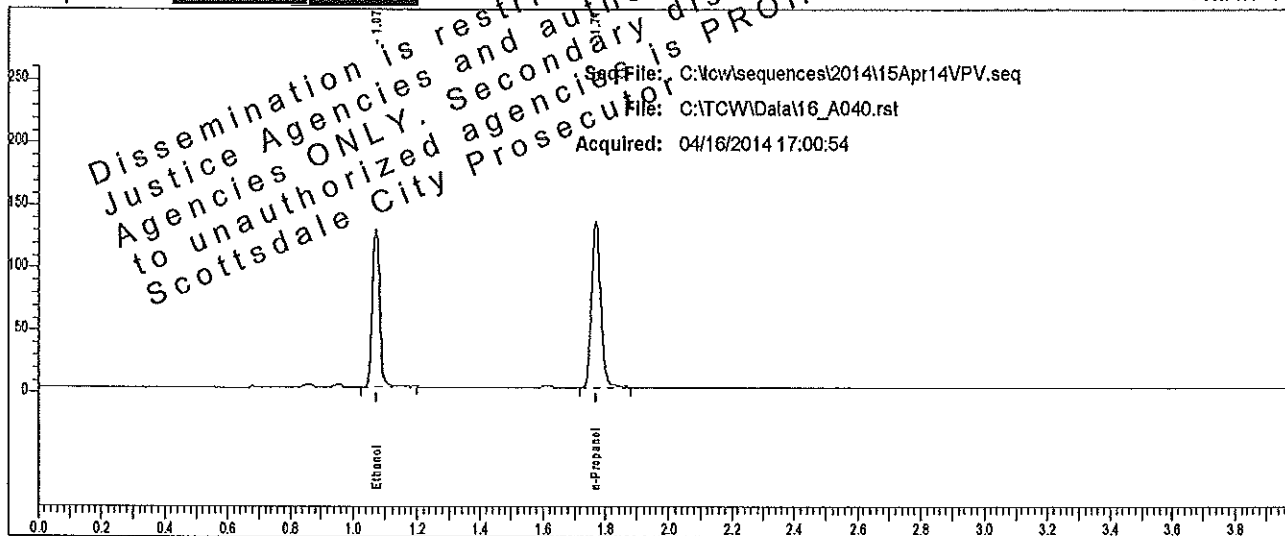

Rt	Area	Peak	g/100
1.073	200681	Ethanol	0.2110
1.770	274453	n-Propanol	

Sample: L14- [REDACTED]

Vial #: 40

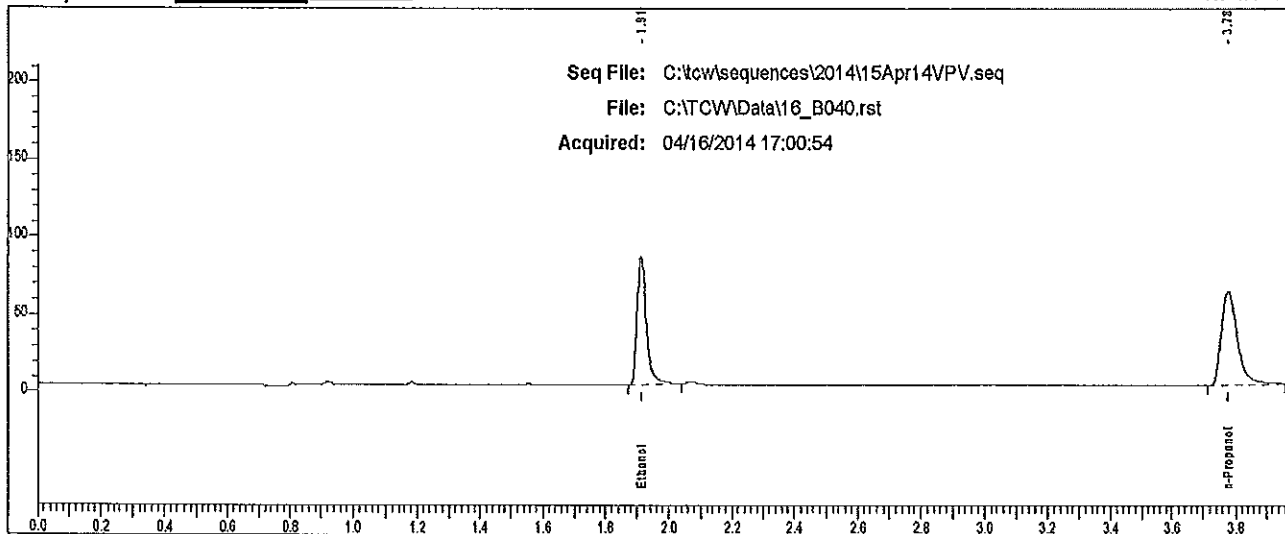

Rt	Area	Peak
1.913	166137	Ethanol
3.778	211628	n-Propanol

Case: L14- [REDACTED] User: willena 4/17/2014

Scottsdale P. D. Crime Lab: Dual Channel Blood Alcohol Report

Instrument: 650N9042003 Analyst: [REDACTED]

Sample: L14- [REDACTED]

Vial #: 41

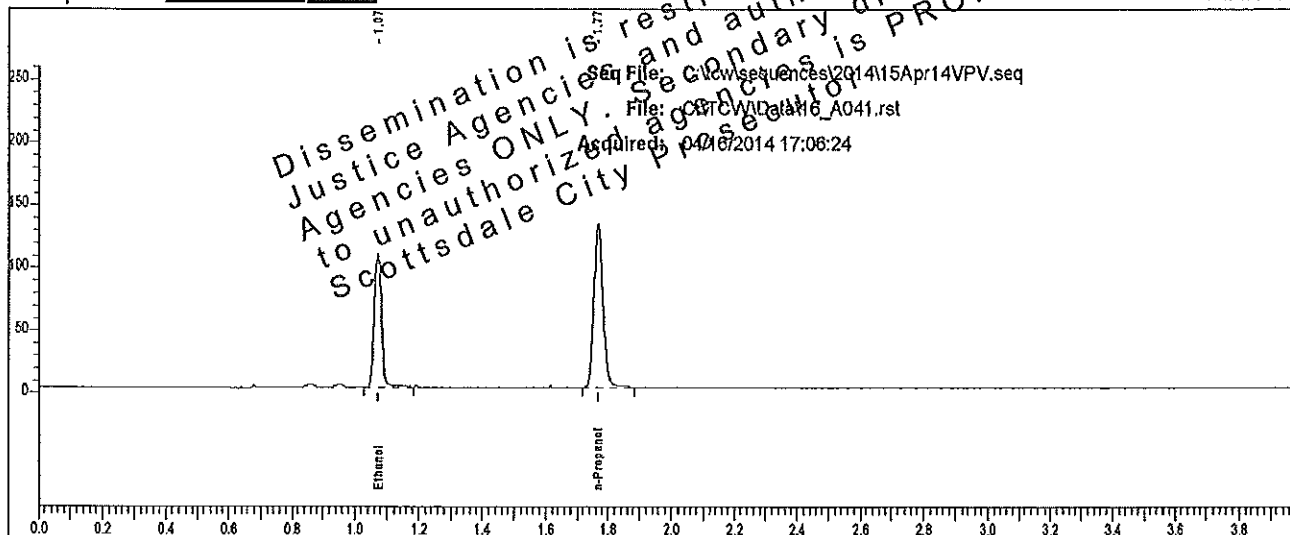

Rt	Area	Peak	g/100
1.073	166591	Ethanol	0.1799
1.770	267474	n-Propanol	

Sample: L14- [REDACTED]

Vial #: 41

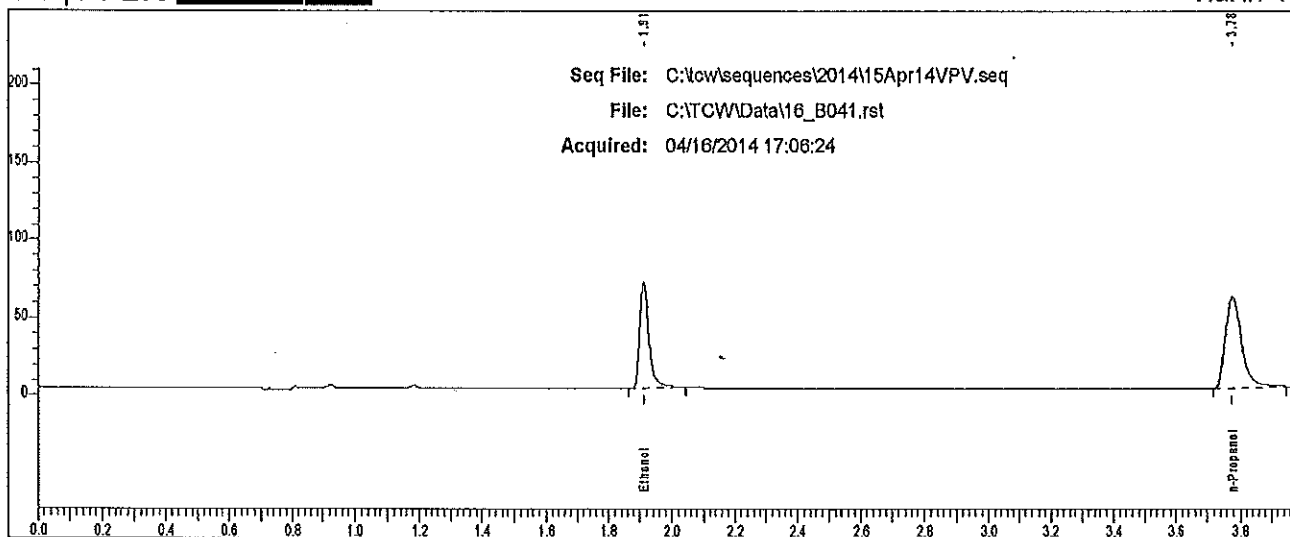

Rt	Area	Peak
1.913	137366	Ethanol
3.777	204011	n-Propanol

Scottsdale P. D. Crime Lab: Dual Channel Blood Alcohol Report

Instrument: 650N9042003 Analyst: VPV

Sample: L14- [redacted]

Vial #: 42

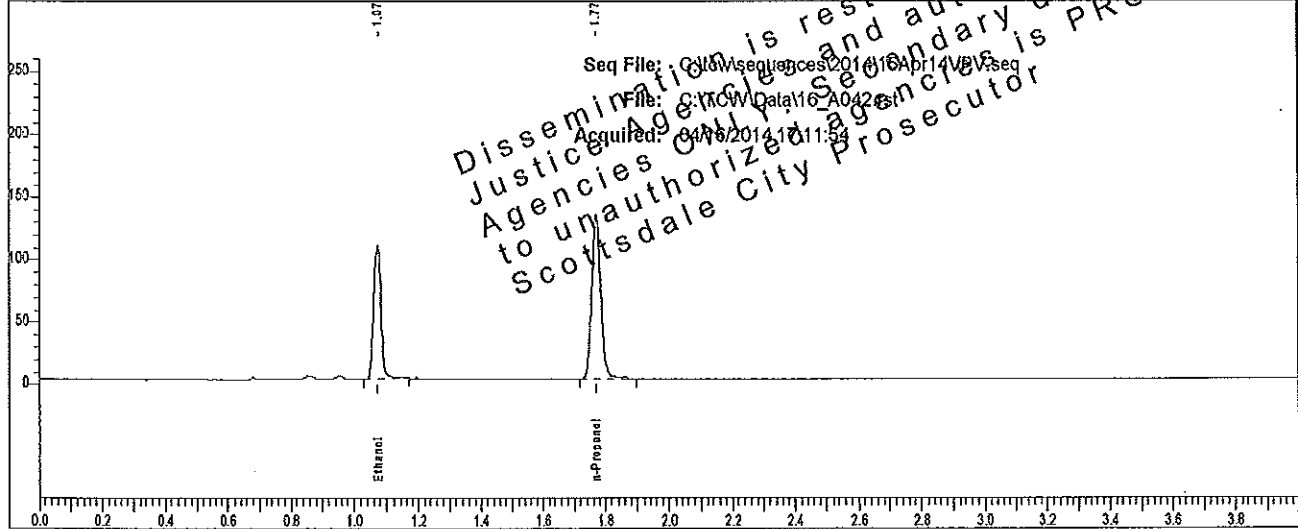

Rt	Area	Peak	g/100
1.074	167673	Ethanol	0.1786
1.770	271181	n-Propanol	

Sample: L14- [redacted]

Vial #: 42

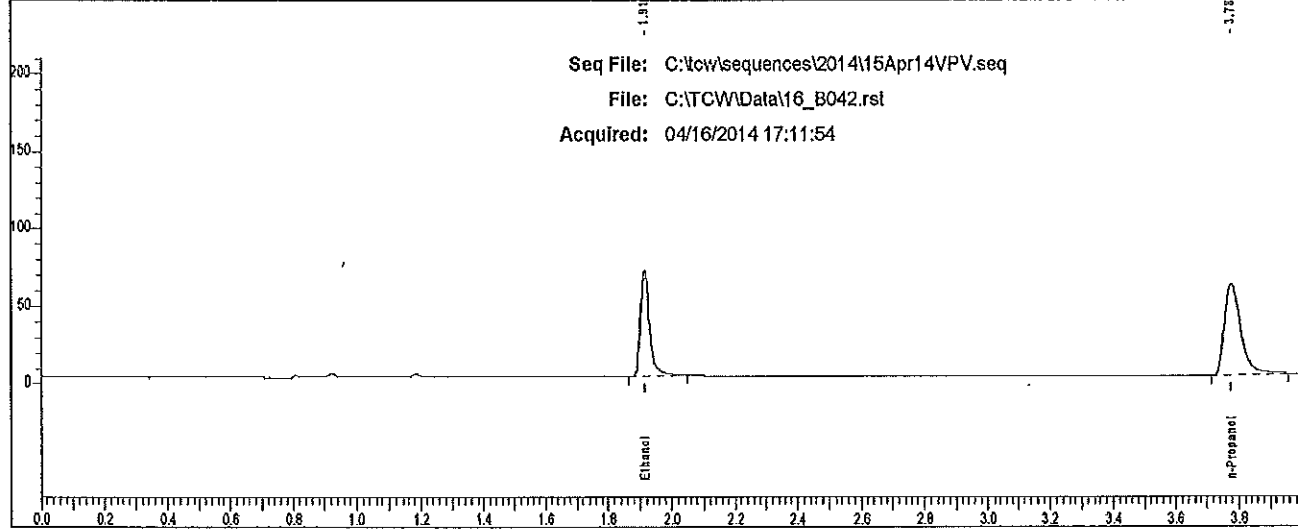

Rt	Area	Peak
1.913	139063	Ethanol
3.778	207384	n-Propanol

Case: L14- [REDACTED] User: villena 4/17/2014

Scottsdale P. D. Crime Lab: Dual Channel Blood Alcohol Report

Instrument: 650N9042003 Analyst: [REDACTED]

Sample: L14- [REDACTED]

Vial #: 43

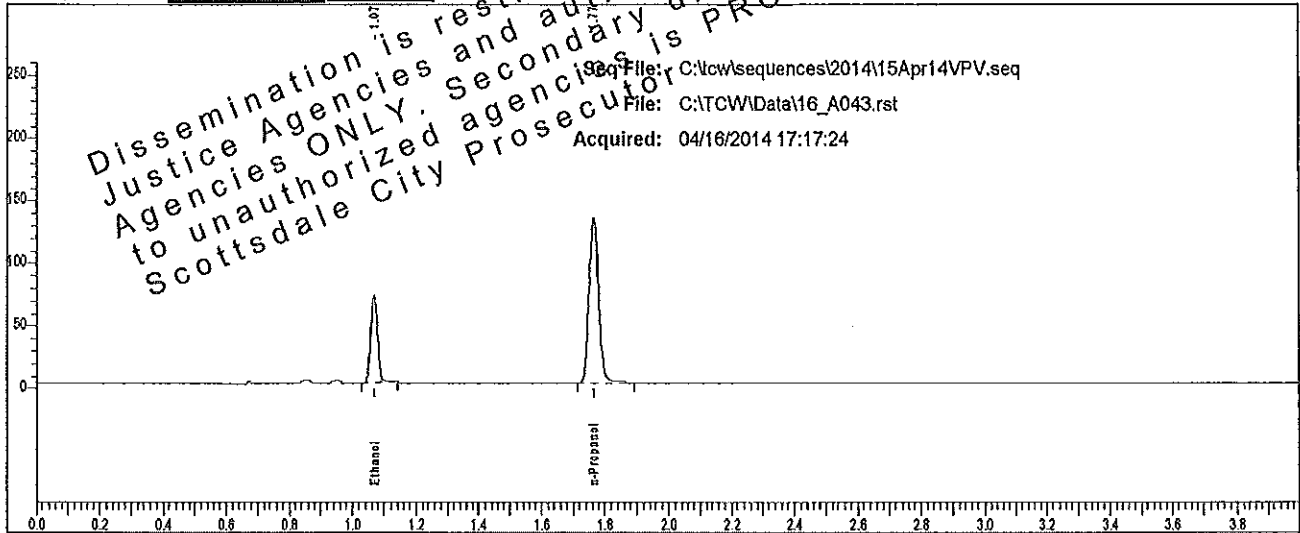

Rt	Area	Peak	g/100
1.070	108316	Ethanol	0.1152
1.766	272139	n-Propanol	

Sample: L14- [REDACTED]

Vial #: 43

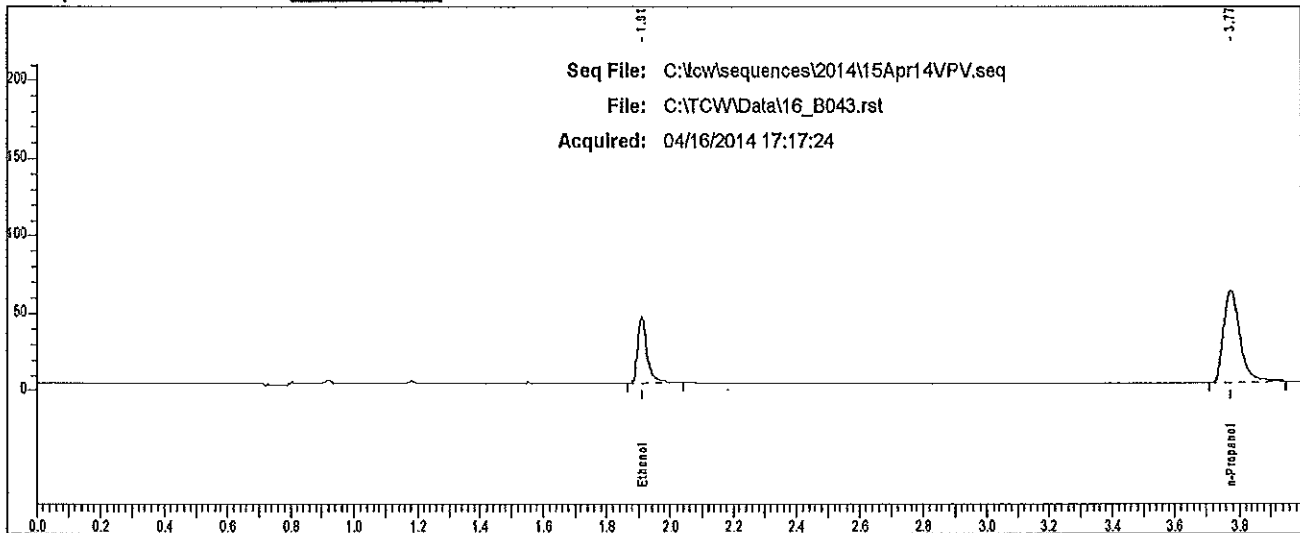

Rt	Area	Peak
1.910	89110	Ethanol
3.773	208347	n-Propanol

Case: L14- [REDACTED] User: villena 4/17/2014

Scottsdale P. D. Crime Lab: Dual Channel Blood Alcohol Report

Instrument: 650N9042003 Analyst: [REDACTED]

Sample: L14- [REDACTED]

Vial #: 44

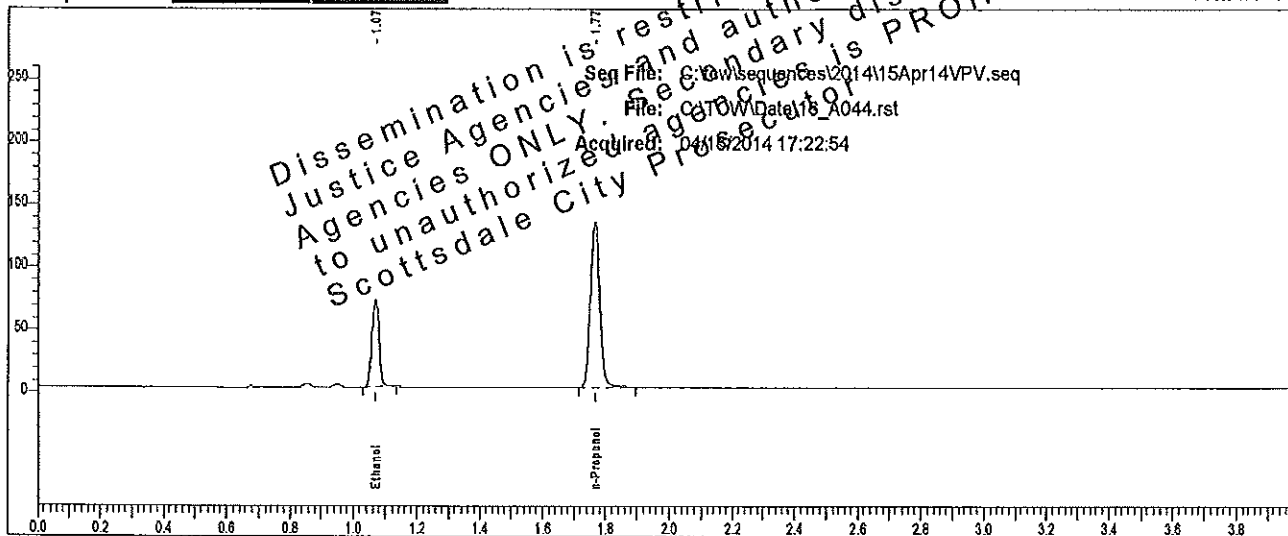

Rt	Area	Peak	g/100
1.070	107740	Ethanol	0.1148
1.766	271783	n-Propanol	

Sample: L14- [REDACTED]

Vial #: 44

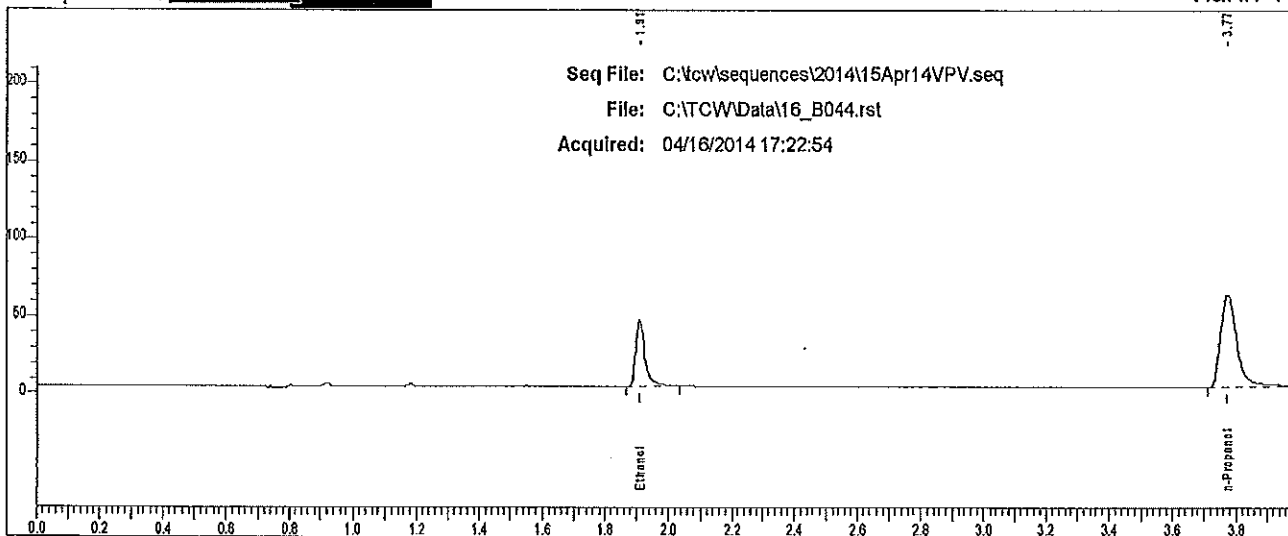

Rt	Area	Peak
1.910	88594	Ethanol
3.774	209851	n-Propanol

Case: L14- [REDACTED] User: vwillena 4/17/2014

Scottsdale P. D. Crime Lab: Dual Channel Blood Alcohol Report

Instrument: 650N9042003 Analyst: VPV

Sample: L14- [REDACTED]

Vial #: 45

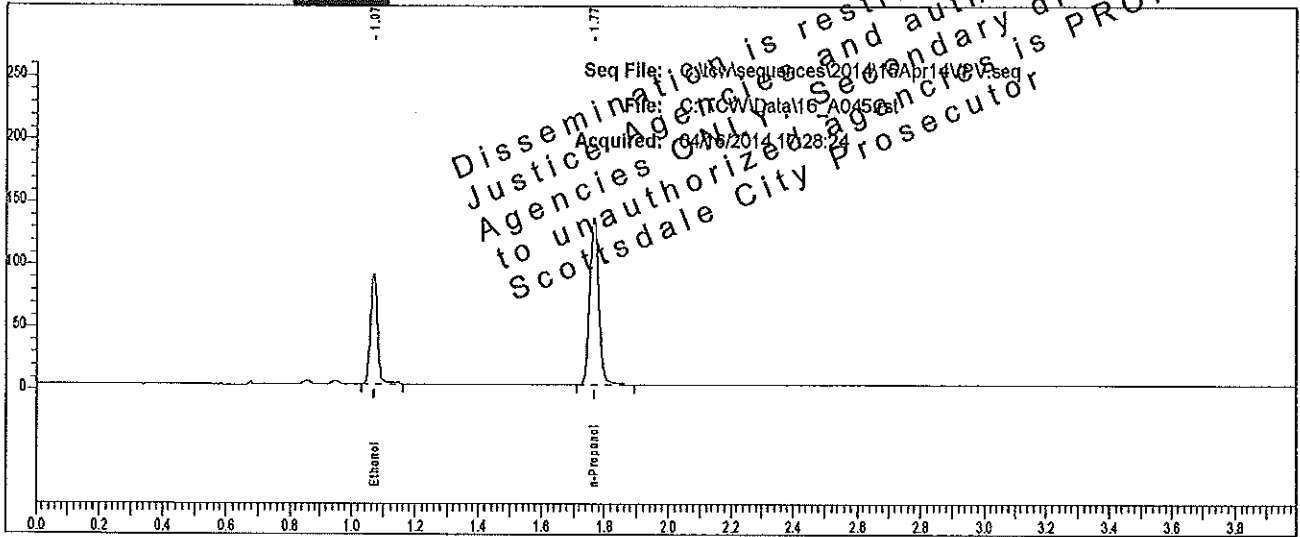

Rt	Area	Peak	g/100
1.070	136586	Ethanol	0.1452
1.766	271862	n-Propanol	

Sample: L14- [REDACTED]

Vial #: 45

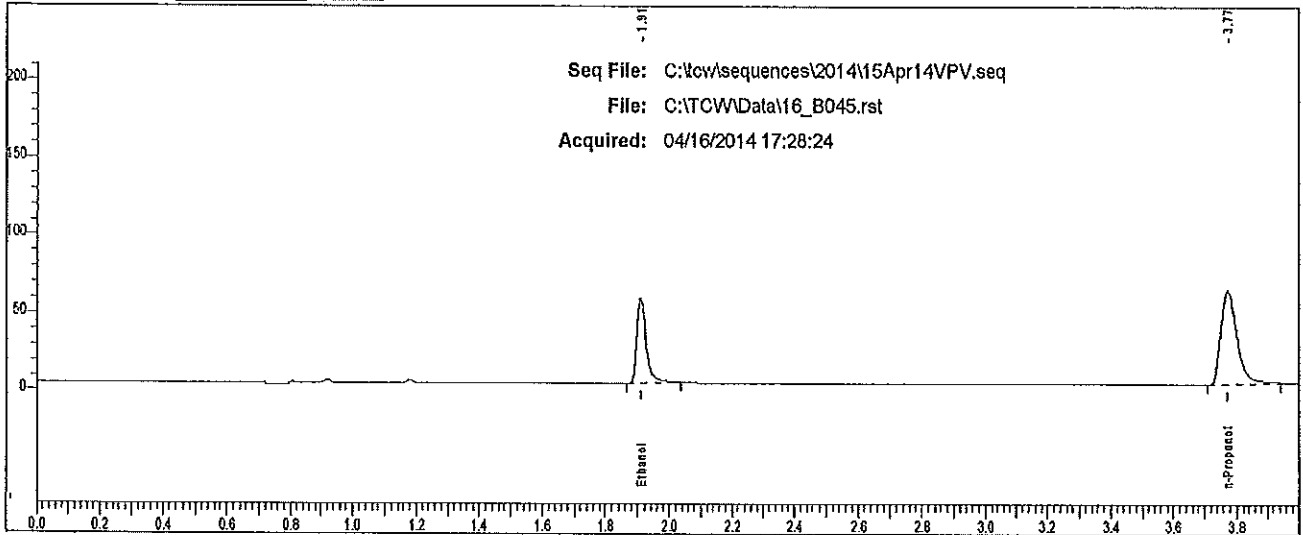

Rt	Area	Peak
1.909	112069	Ethanol
3.773	206955	n-Propanol

Case: L14- [REDACTED] User: vwillena 4/17/2014

Scottsdale P. D. Crime Lab: Dual Channel Blood Alcohol Report

Instrument: 650N0042003 Analyst: V.P.V.
Seq File: C:\v\sequences\2014\15Apr14VPV.seq
File: C:\TCW\Data\16_A046.rst
Acquired: 04/16/2014 17:33:54

Sample: L14- [REDACTED]

Vial #: 46

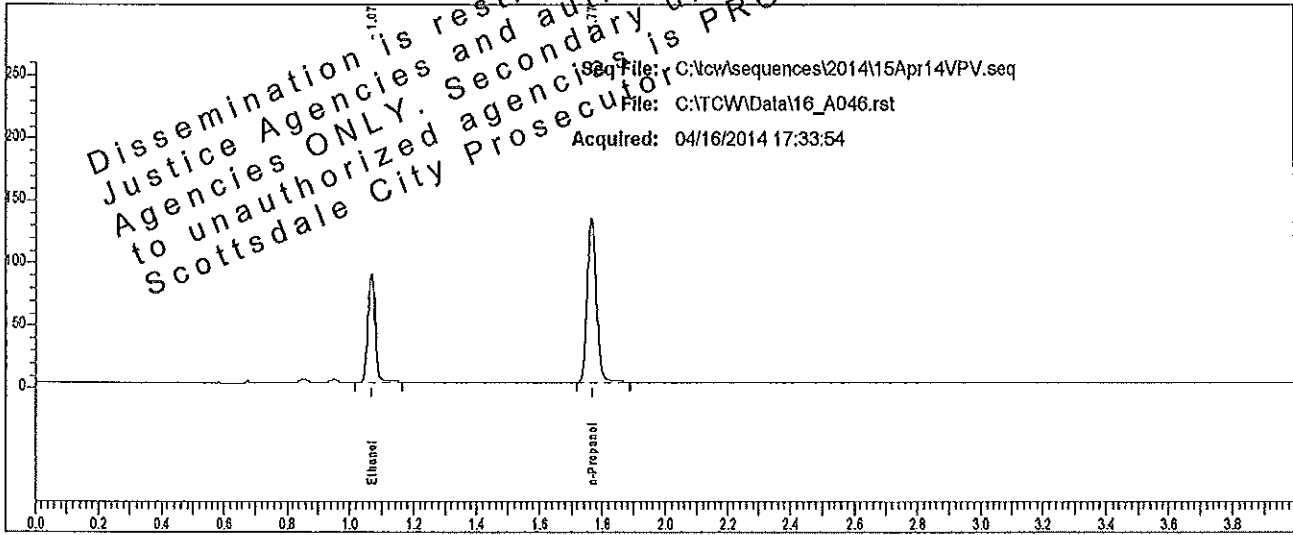

Rt	Area	Peak	g/100
1.070	135981	Ethanol	0.1457
1.766	269776	n-Propanol	

Sample: L14- [REDACTED]

Vial #: 46

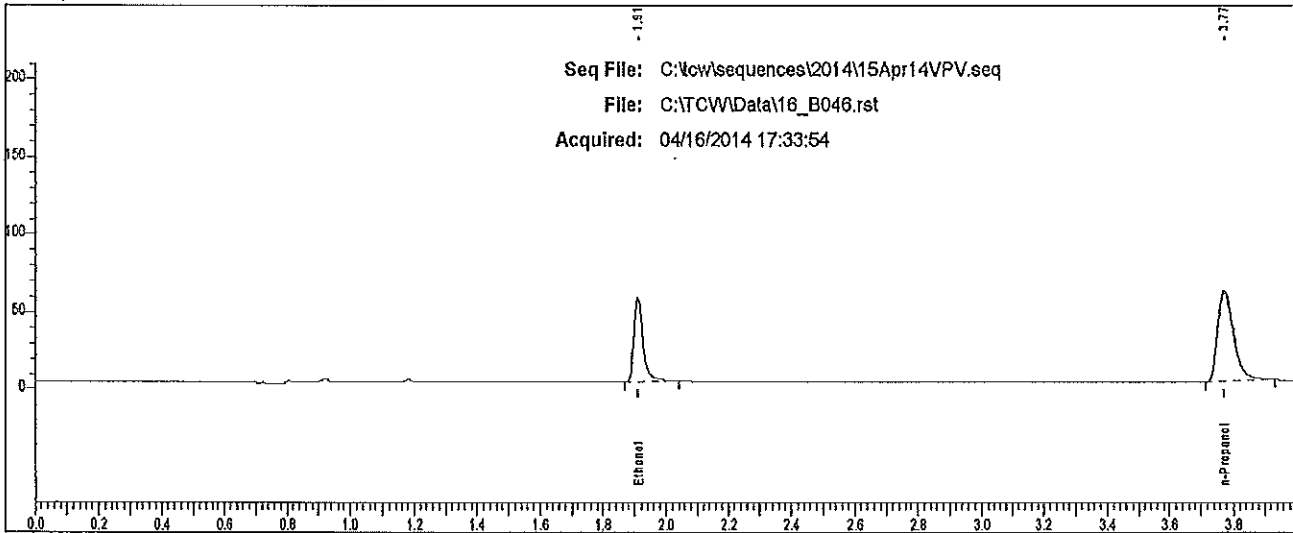

Rt	Area	Peak
1.910	111535	Ethanol
3.773	204259	n-Propanol

Case: L14- [REDACTED] User: villena 4/17/2014

Scottsdale P. D. Crime Lab: Dual Channel Blood Alcohol Report

Instrument: 650N9042003 Analyst: [REDACTED]

Sample: L14- [REDACTED]

Vial #: 47

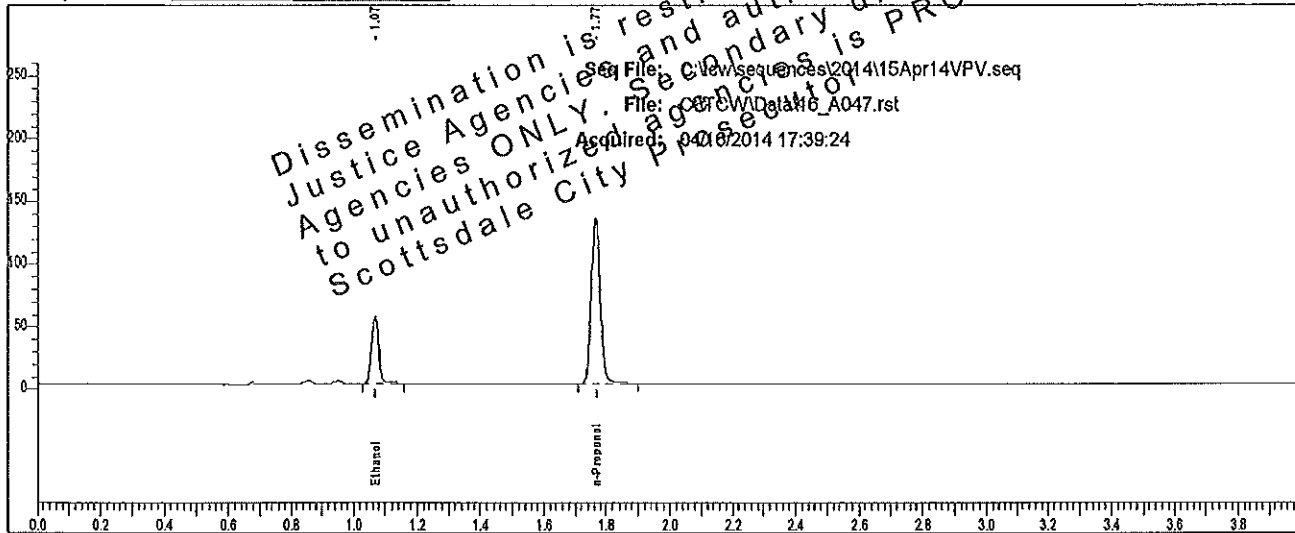

Rt	Area	Peak	g/100
1.070	82946	Ethanol	0.0882
1.767	272683	n-Propanol	

Sample: L14- [REDACTED]

Vial #: 47

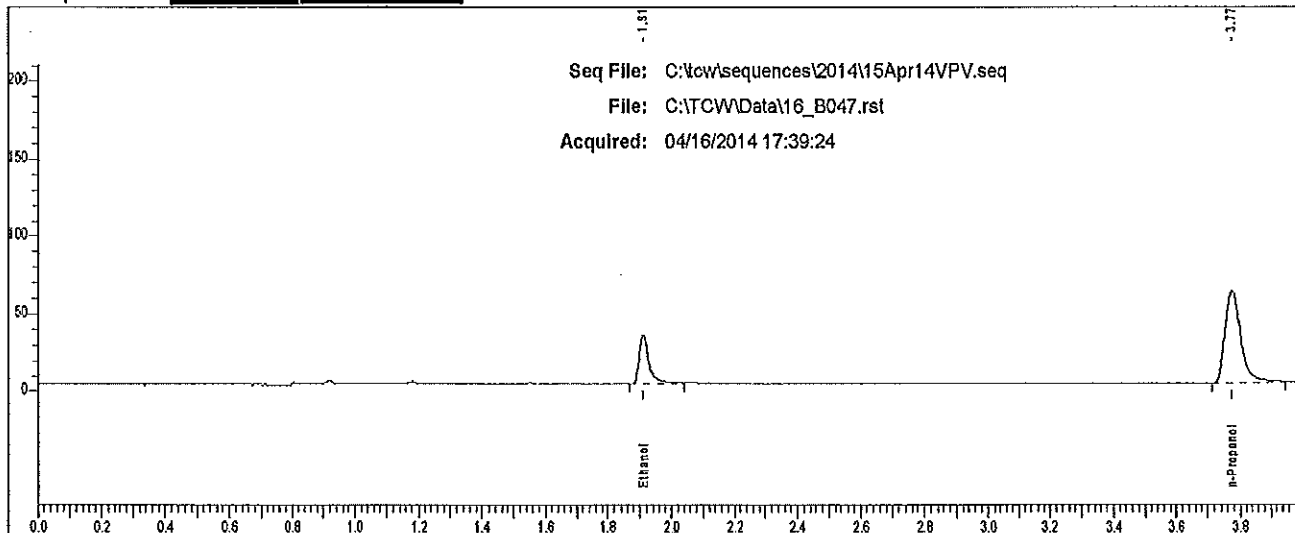

Rt	Area	Peak
1.911	66719	Ethanol
3.773	207904	n-Propanol

Scottsdale P. D. Crime Lab: Dual Channel Blood Alcohol Report

Instrument: 650N9042003 Analyst: VPV

Sample: L14 [redacted]

Vial #: 48

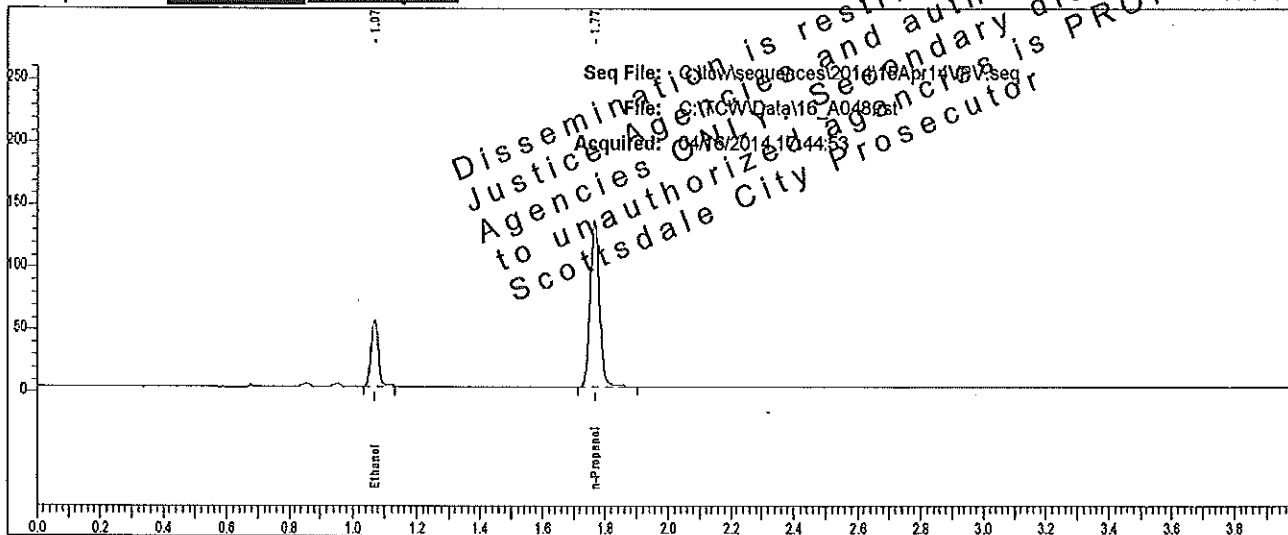

Rt	Area	Peak	g/100
1.070	82433	Ethanol	0.0871
1.766	274541	n-Propanol	

Sample: L14 [redacted]

Vial #: 48

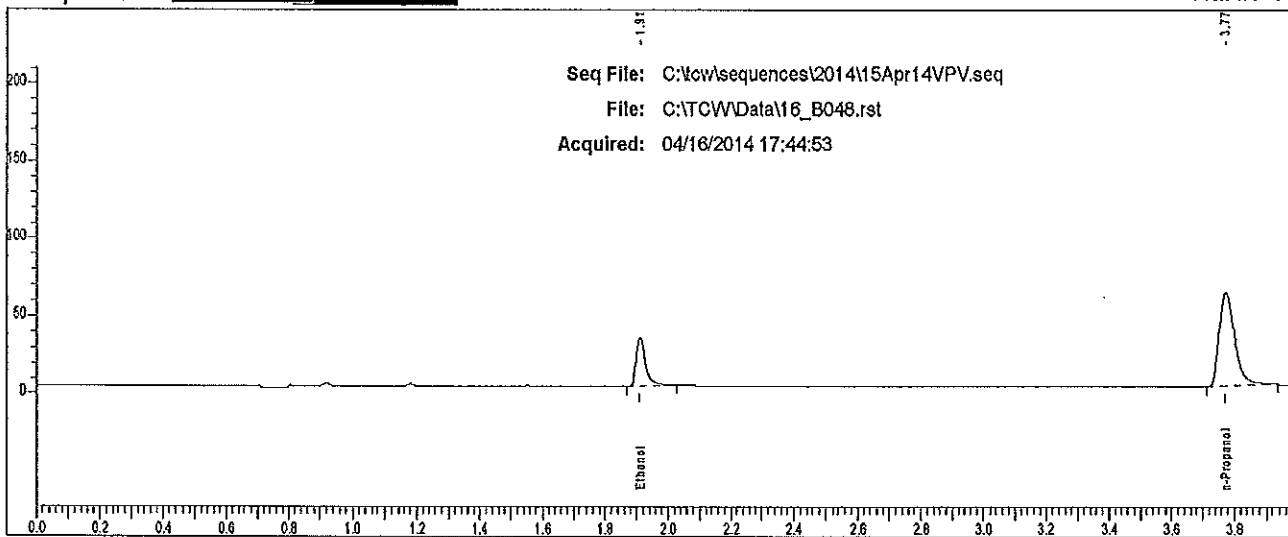

Rt	Area	Peak
1.911	66496	Ethanol
3.774	207732	n-Propanol

Case: L14- [REDACTED] User: villena 4/17/2014

Scottsdale P. D. Crime Lab: Dual Channel Blood Alcohol Report

Instrument: 650N9042003

Sample: L14- [REDACTED]

Vial #: 53

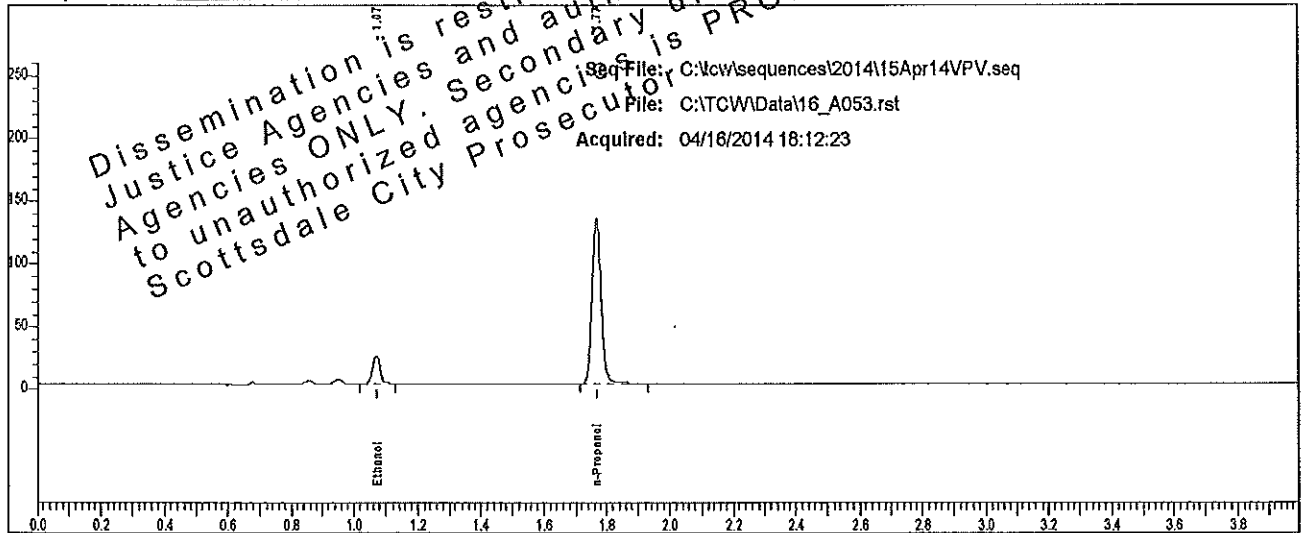

Rt	Area	Peak	g/100
1.072	35010	Ethanol	0.0376
1.768	273658	n-Propanol	

Sample: L14- [REDACTED]

Vial #: 53

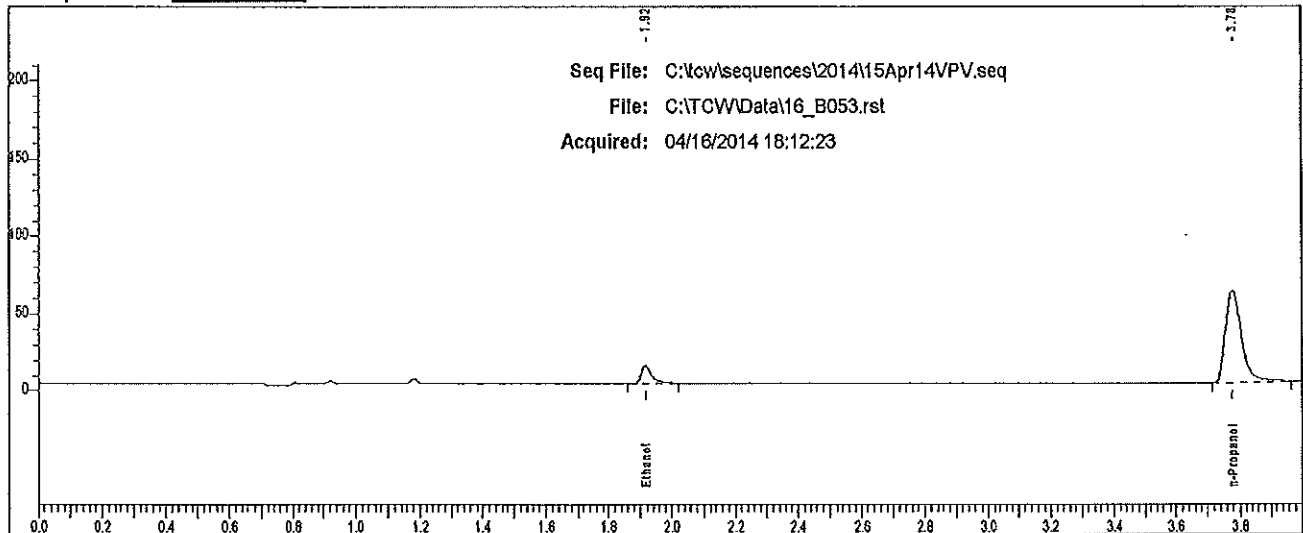

Rt	Area	Peak
1.915	26333	Ethanol
3.776	209971	n-Propanol

Case: L14- [REDACTED] User: vlllena 4/17/2014

Scottsdale P. D. Crime Lab: Dual Channel Blood Alcohol Report

Instrument: 650N9042003 Analyst: [REDACTED]

Sample: L14- [REDACTED]

Vial #: 54

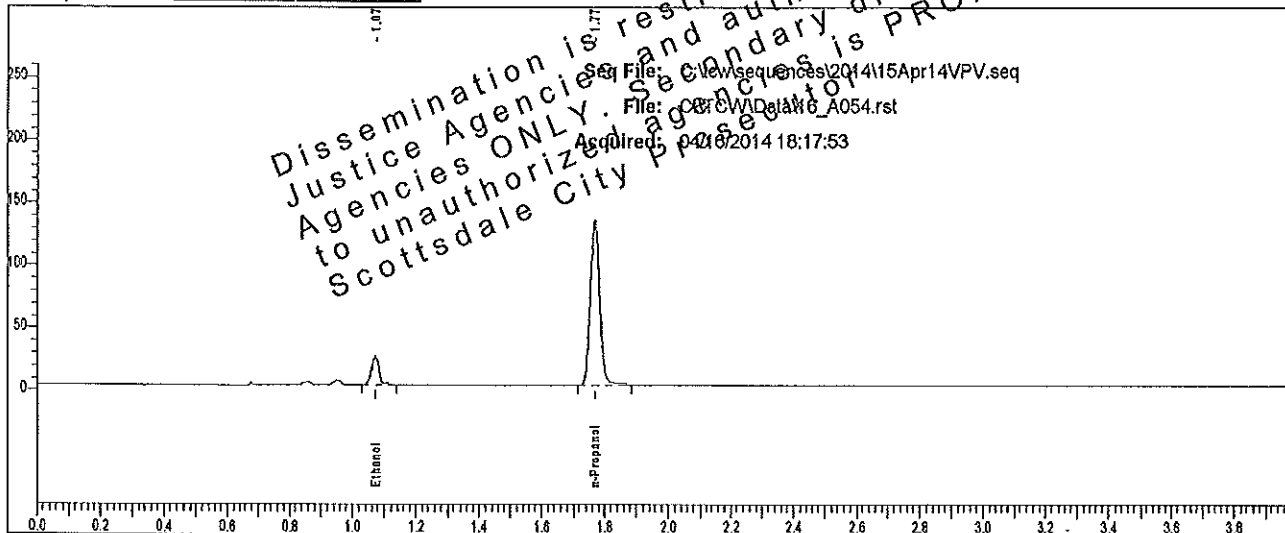

Rt	Area	Peak	g/100
1.072	34940	Ethanol	0.0375
1.768	273547	n-Propanol	

Sample: L14- [REDACTED]

Vial #: 54

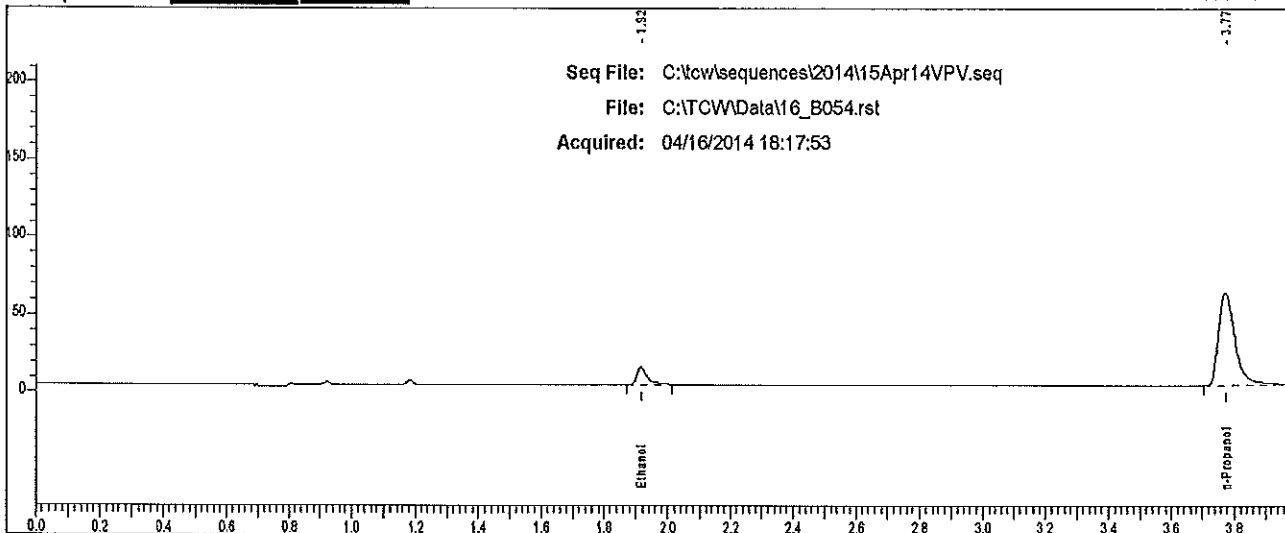

Rt	Area	Peak
1.915	25954	Ethanol
3.774	211332	n-Propanol

Case: L14- [REDACTED] User: villena 4/17/2014

Scottsdale P. D. Crime Lab: Dual Channel Blood Alcohol Report

Instrument: 650N9042003 Analyst: VPV

Sample: L14- [REDACTED]

Vial #: 55

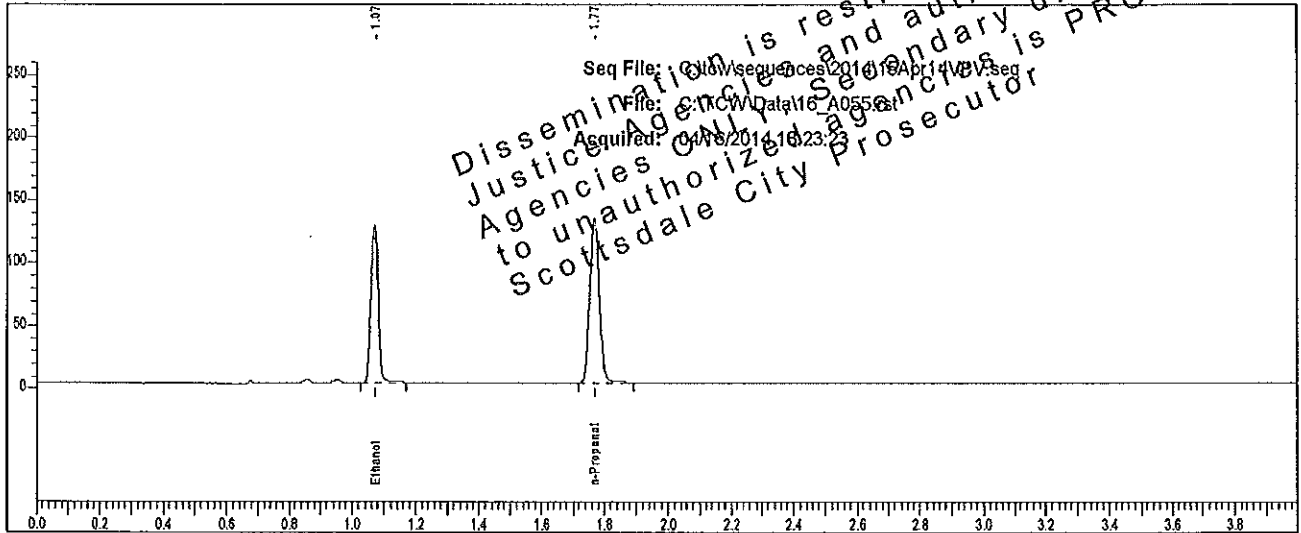

Rt	Area	Peak	g/100
1.072	194482	Ethanol	0.2091
1.768	268418	n-Propanol	

Sample: L14- [REDACTED]

Vial #: 55

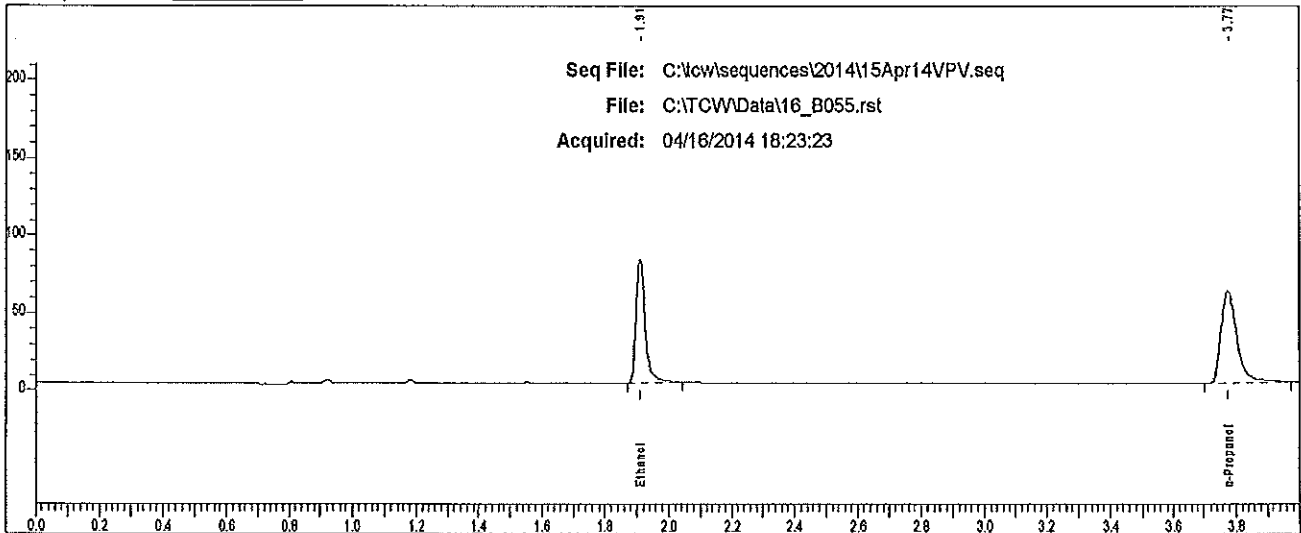

Rt	Area	Peak
1.911	161815	Ethanol
3.775	206974	n-Propanol

Case: L14- [REDACTED] User: villena 4/17/2014

Scottsdale P. D. Crime Lab: Dual Channel Blood Alcohol Report

Instrument: 650N9042003 Analyst: N. C. J.

Sample: L14- [REDACTED]

Vial #: 56

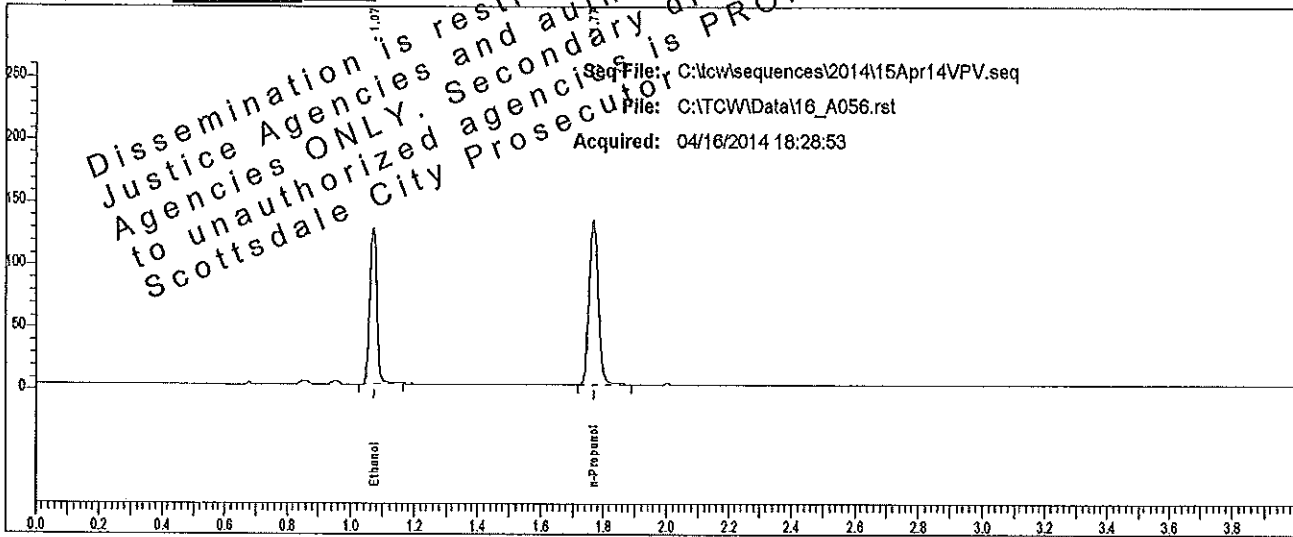

Rt	Area	Peak	g/100
1.072	196500	Ethanol	0.2091
1.768	271234	n-Propanol	.

Sample: L14- [REDACTED]

Vial #: 56

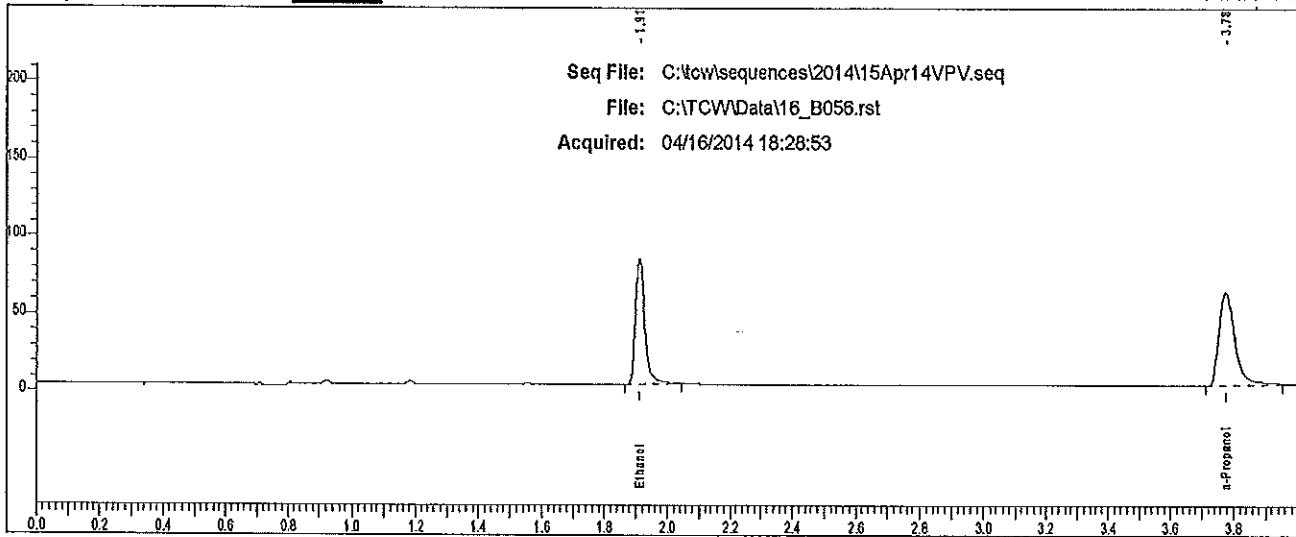

Rt	Area	Peak	g/100
1.911	163750	Ethanol	
3.775	207490	n-Propanol	

Case: L14- [REDACTED] User: vwillena 4/17/2014

Scottsdale P. D. Crime Lab: Dual Channel Blood Alcohol Report

Instrument: 650N9042003 Analyst: [REDACTED]

Sample: L14- [REDACTED]

Vial #: 57

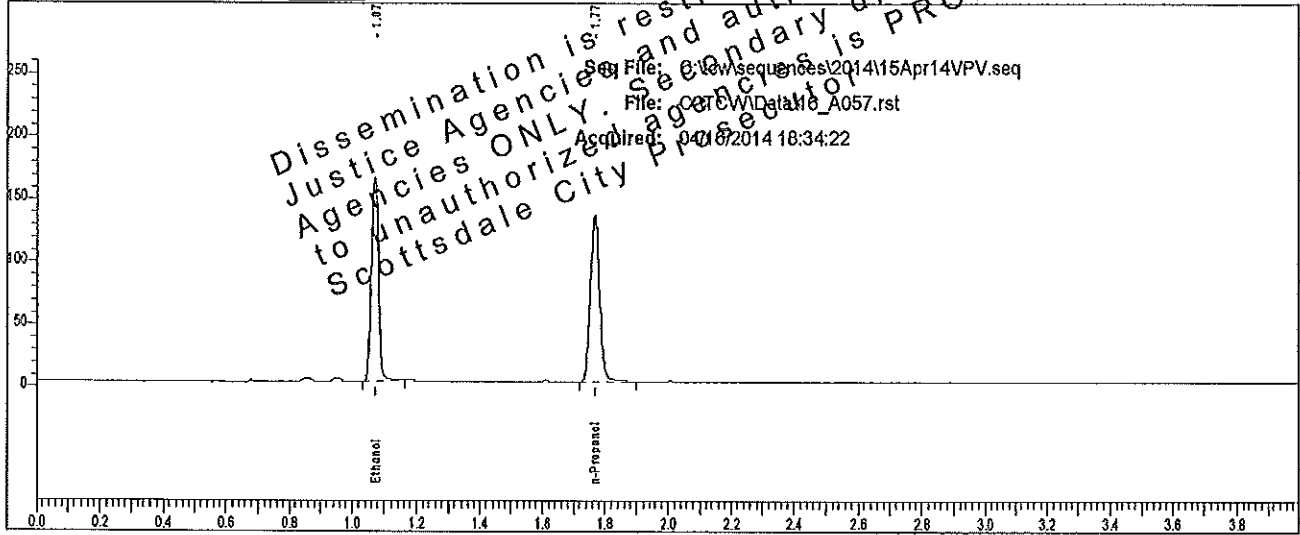

Rt	Area	Peak	g/100
1.072	254248	Ethanol	0.2665
1.768	275057	n-Propanol	

Sample: L14- [REDACTED]

Vial #: 57

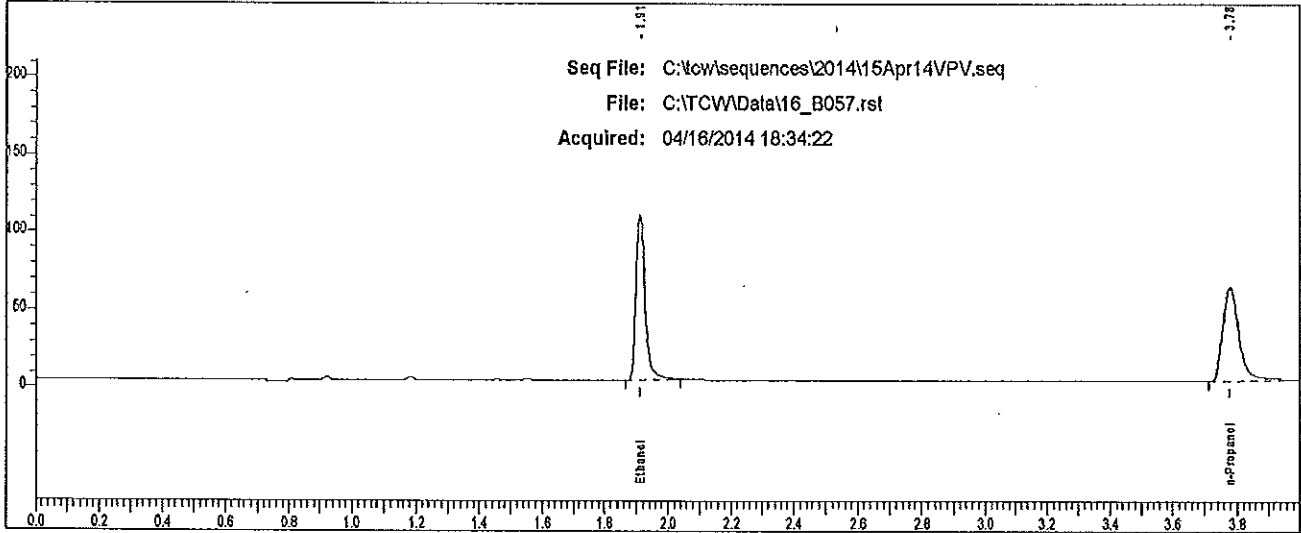

Rt	Area	Peak
1.910	213277	Ethanol
3.776	213983	n-Propanol

Case: L14- [REDACTED] User: villena 4/17/2014

Scottsdale P. D. Crime Lab: Dual Channel Blood Alcohol Report

Instrument: 650N9042003 Analyst: VPV

Sample: L14- [REDACTED]

Vial #: 58

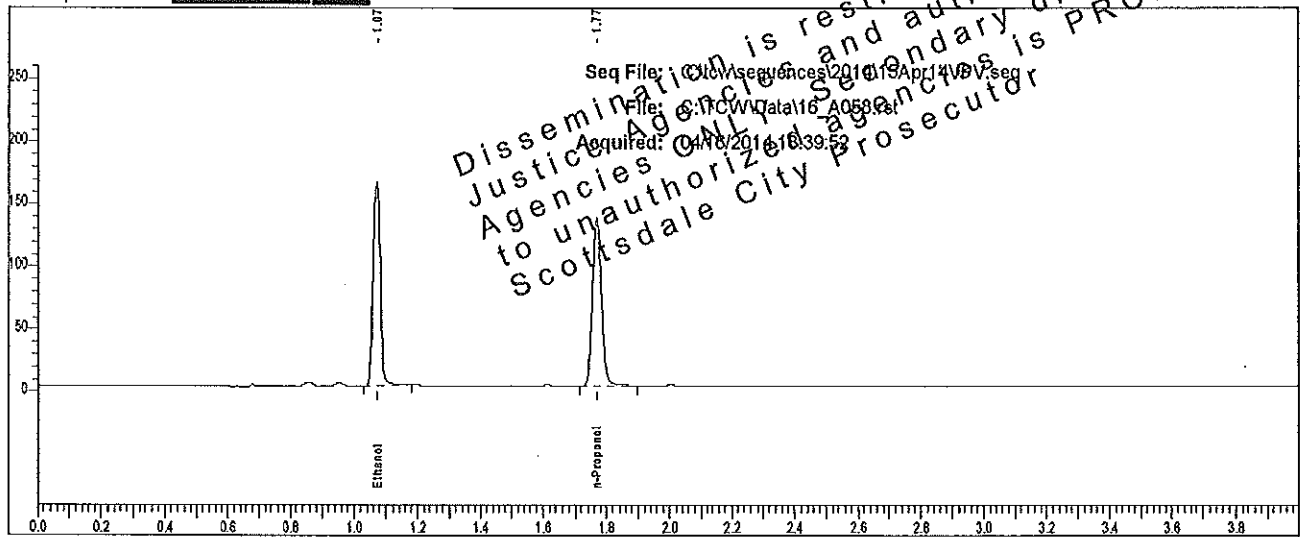

Rt	Area	Peak	g/100
1.072	254442	Ethanol	0.2675
1.769	274276	n-Propanol	

Sample: L14- [REDACTED]

Vial #: 58

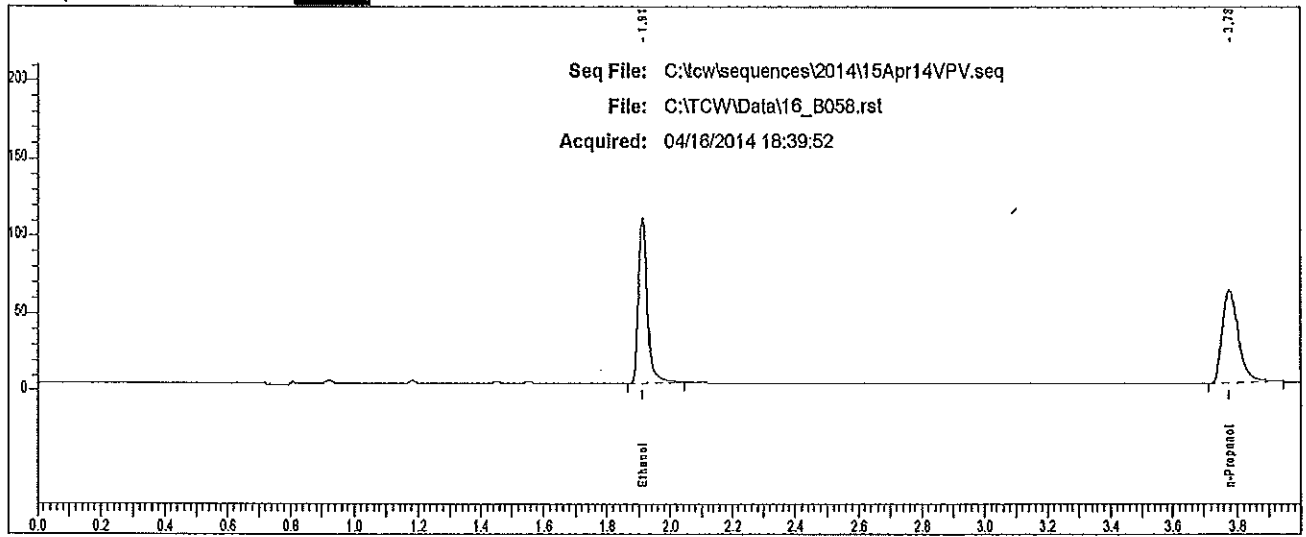

Rt	Area	Peak
1.911	213375	Ethanol
3.776	208415	n-Propanol

Case: L14- [REDACTED] User: villena 4/17/2014

Scottsdale P. D. Crime Lab: Dual Channel Blood Alcohol Report

Instrument: 650N9042003 Analyst: V.P.V.

Sample: L14- [REDACTED]

Vial #: 59

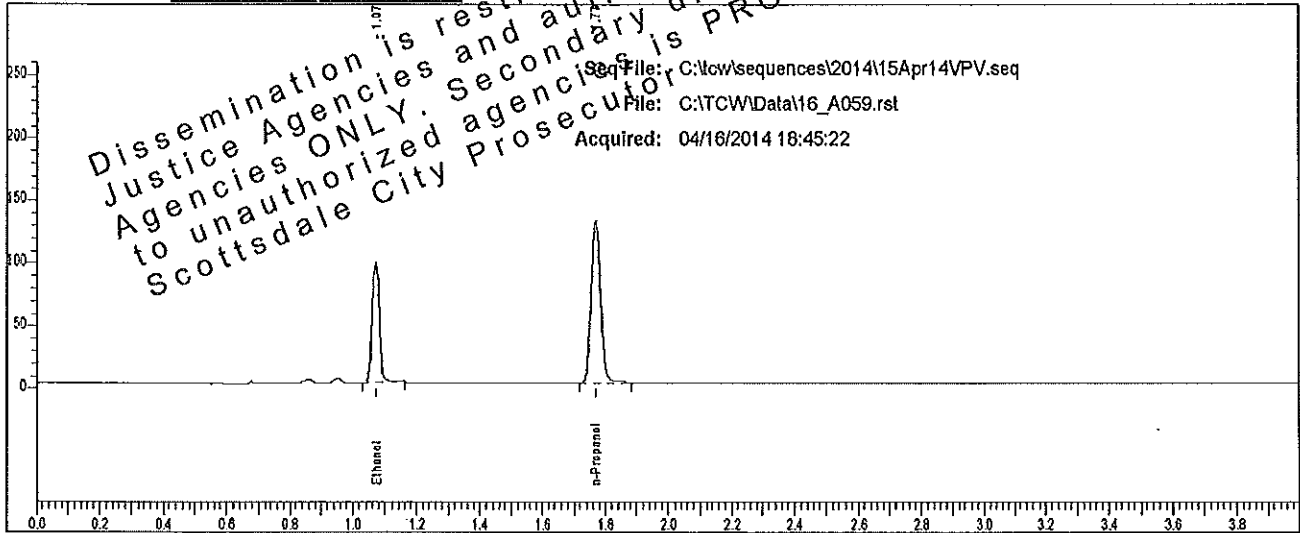

Rt	Area	Peak	g/100
1.072	145427	Ethanol	0.1588
1.769	264621	n-Propanol	

Sample: L14- [REDACTED]

Vial #: 59

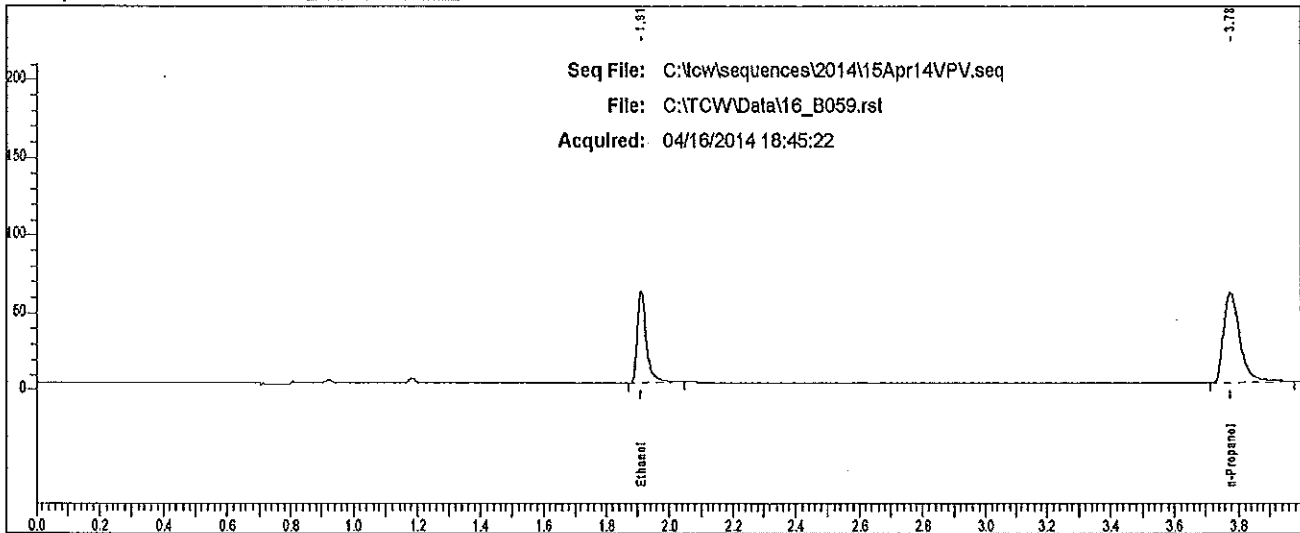

Rt	Area	Peak
1.912	120312	Ethanol
3.776	204865	n-Propanol

Case: L14- [REDACTED] User: villena 4/17/2014

Scottsdale P. D. Crime Lab: Dual Channel Blood Alcohol Report

Instrument: 650N9042003 Analyst: [REDACTED]

Sample: L14- [REDACTED]

Vial #: 60

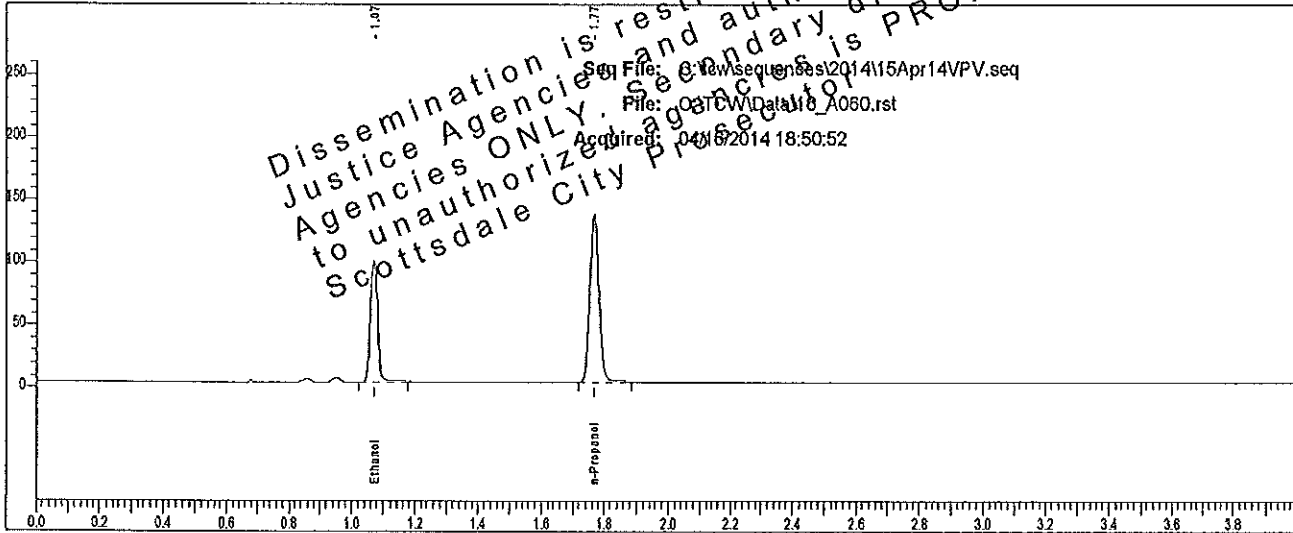

Rt	Area	Peak	g/100
1.073	151450	Ethanol	0.1594
1.769	274459	n-Propanol	

Sample: L14- [REDACTED]

Vial #: 60

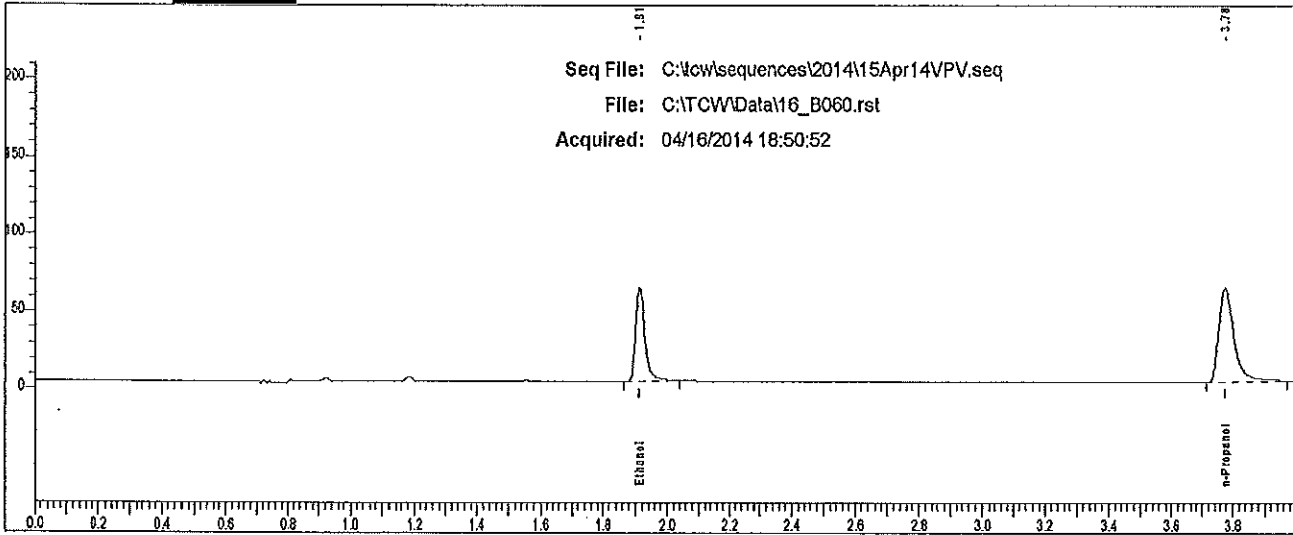

Rt	Area	Peak
1.912	124249	Ethanol
3.775	212072	n-Propanol

Case: L14- [REDACTED] User: villena 4/17/2014

Scottsdale P. D. Crime Lab: Dual Channel Blood Alcohol Report

Instrument: 650N9042003 Analyst: VPV

Sample: L14- [REDACTED]

Vial #: 61

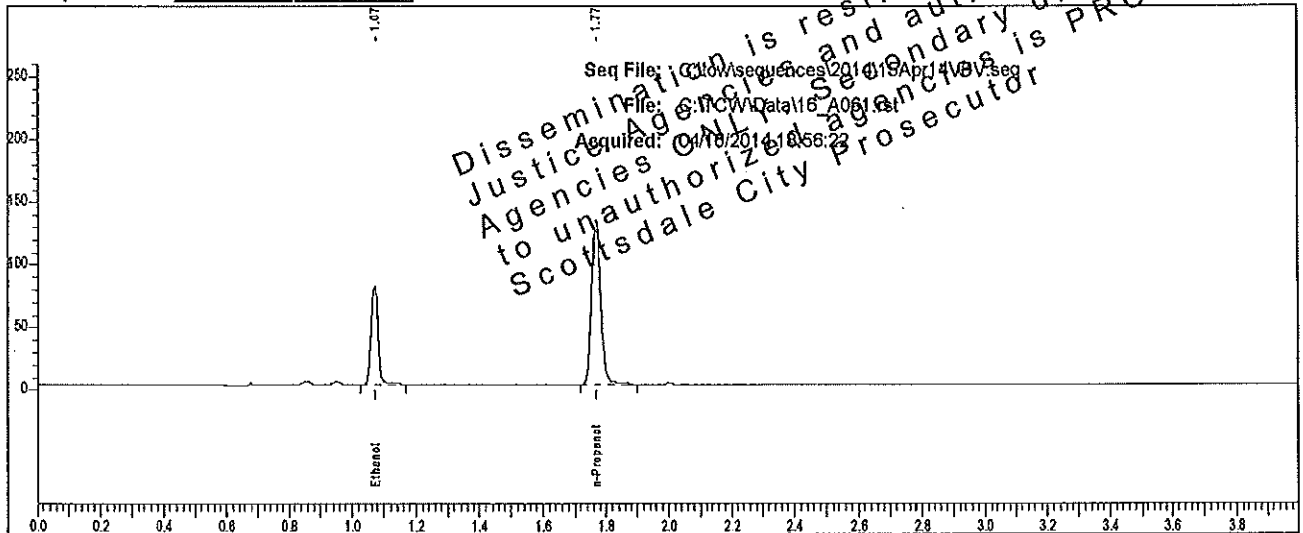

Rt	Area	Peak	g/100
1.072	120994	Ethanol	0.1287
1.768	271957	n-Propanol	

Sample: L14- [REDACTED]

Vial #: 61

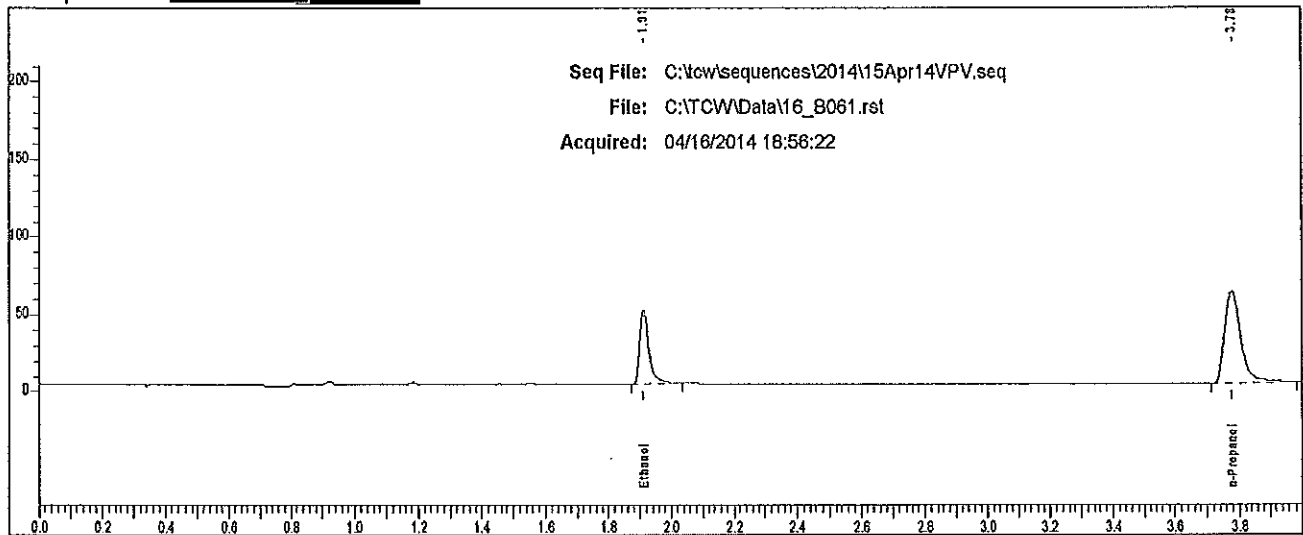

Rt	Area	Peak
1.912	98702	Ethanol
3.776	210507	n-Propanol

Case: L14- [REDACTED] User: vlllena 4/17/2014

Scottsdale P. D. Crime Lab: Dual Channel Blood Alcohol Report

Instrument: 650N9042003 Analyst: [REDACTED] C.J.

Sample: L14- [REDACTED]

Vial #: 62

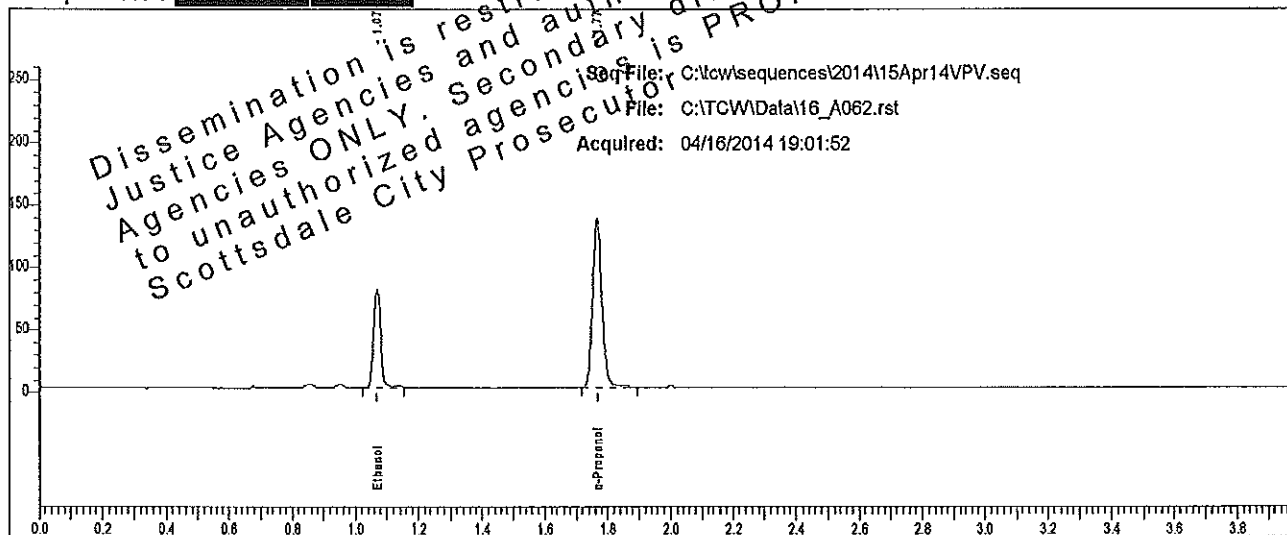

Rt	Area	Peak	g/100
1.071	123605	Ethanol	0.1277
1.767	280047	n-Propanol	

Sample: L14- [REDACTED]

Vial #: 62

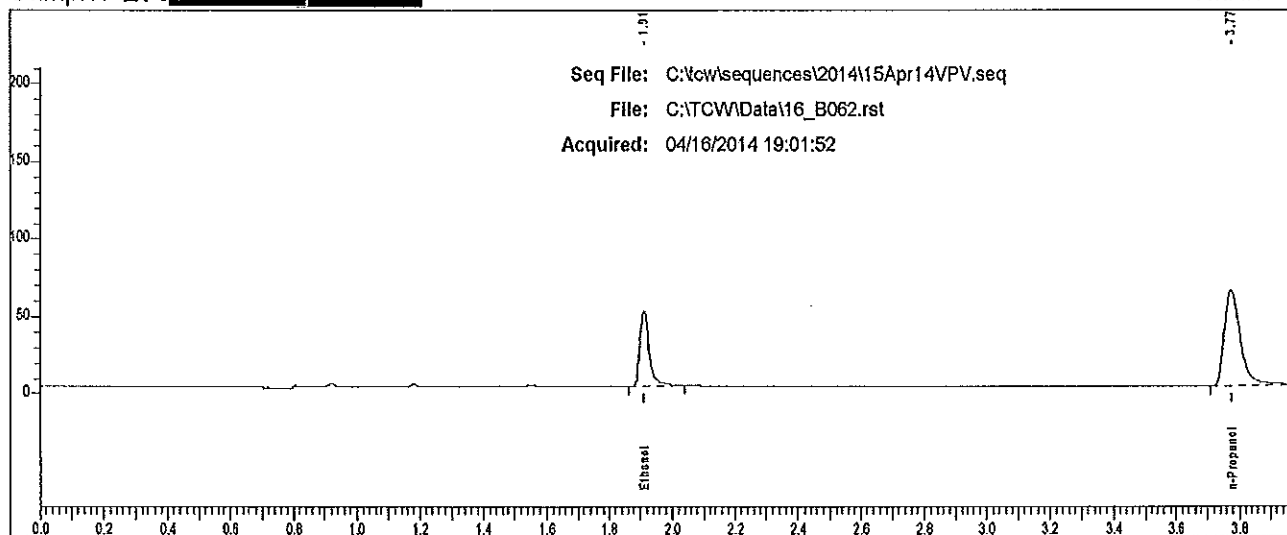

Rt	Area	Peak
1.911	101820	Ethanol
3.775	214999	n-Propanol

Case: L14- [REDACTED] User: villena 4/17/2014

Scottsdale P. D. Crime Lab: Dual Channel Blood Alcohol Report

Instrument: 650N9042003 Analyst: [REDACTED]

Sample: L14- [REDACTED]

Vial #: 63

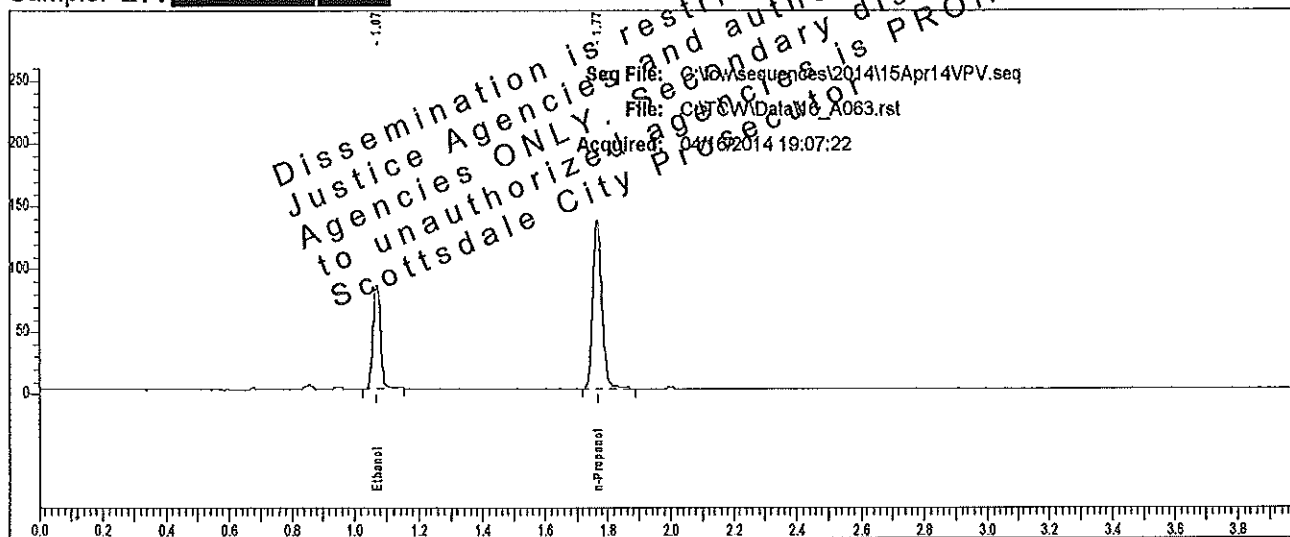

Rt	Area	Peak	g/100
1.071	130695	Ethanol	0.1361
1.766	277749	n-Propanol	

Sample: L14- [REDACTED]

Vial #: 63

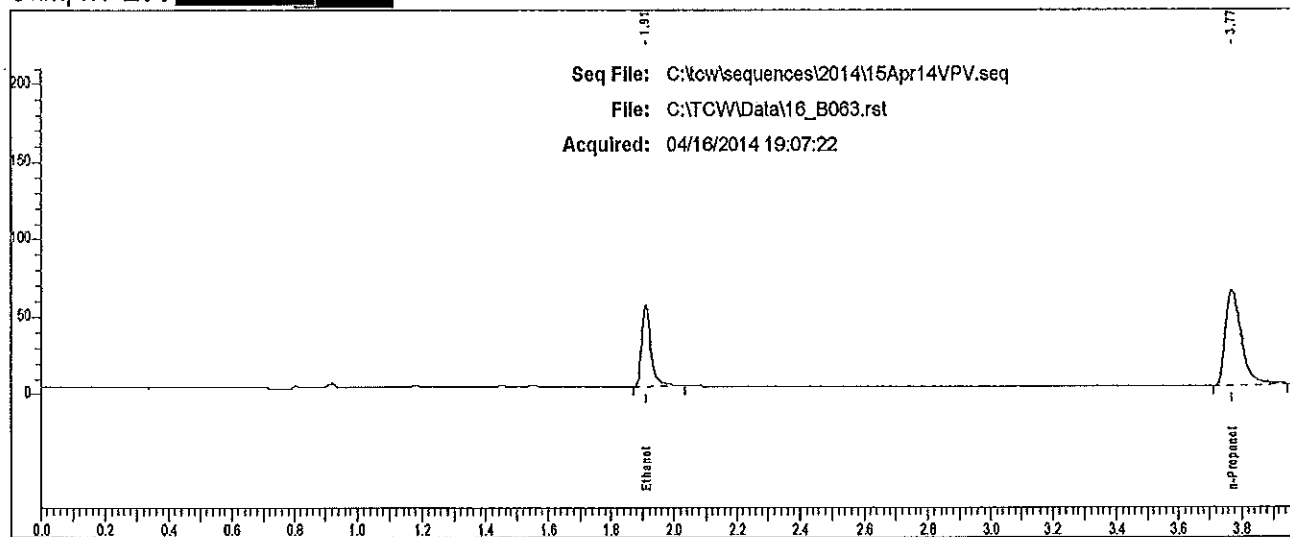

Rt	Area	Peak
1.911	107727	Ethanol
3.773	211901	n-Propanol

Scottsdale P. D. Crime Lab: Dual Channel Blood Alcohol Report

Instrument: 650N9042003 Analyst: VPV

Sample: L14- [redacted]

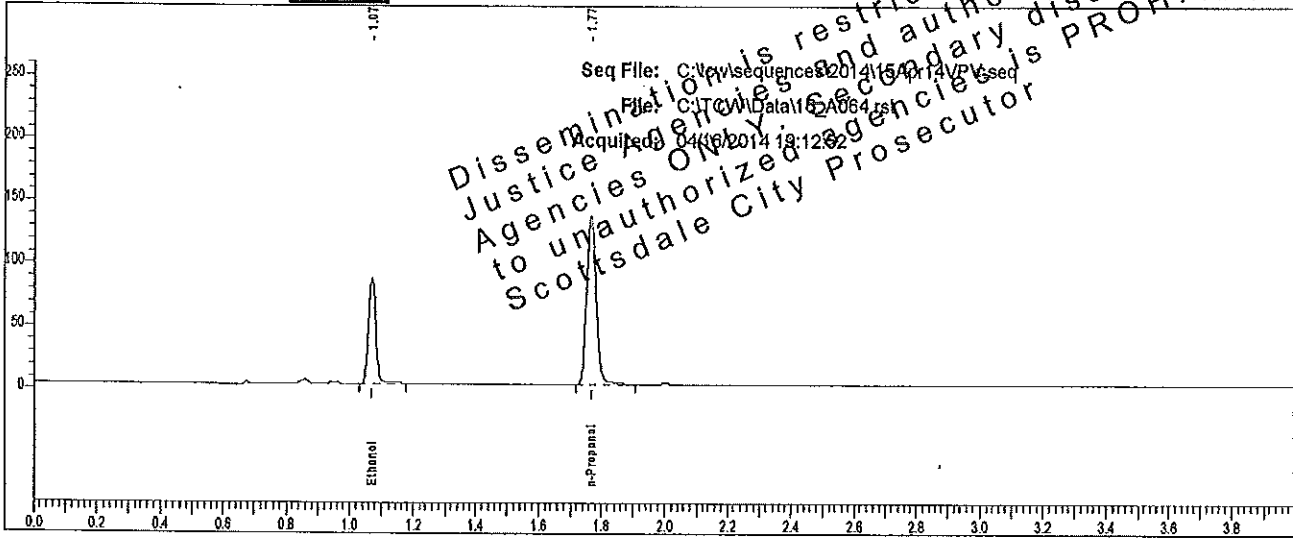

Rt	Area	Peak	g/100
1.071	132457	Ethanol	0.1369
1.767	279736	n-Propanol	

Sample: L14- [redacted]

Vial #: 64

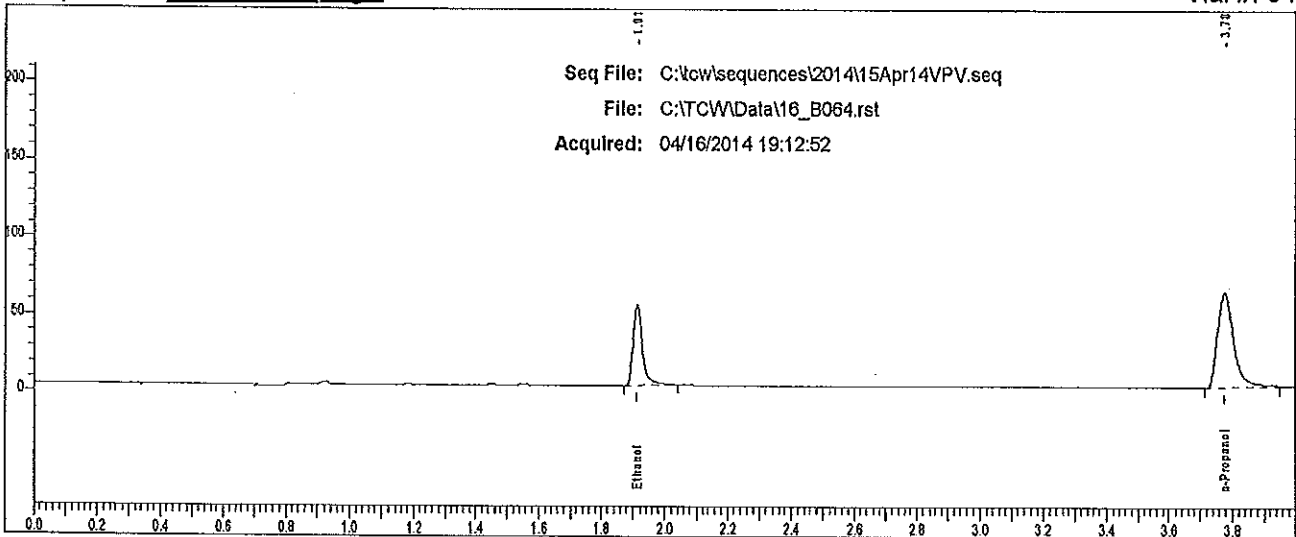

Rt	Area	Peak
1.911	108399	Ethanol
3.775	213094	n-Propanol

Case: L14- [REDACTED] User: villena 4/17/2014

Scottsdale P. D. Crime Lab: Dual Channel Blood Alcohol Report

Instrument: 650N9042003 Analyst: [REDACTED]

Sample: L14- [REDACTED]

Vial #: 65

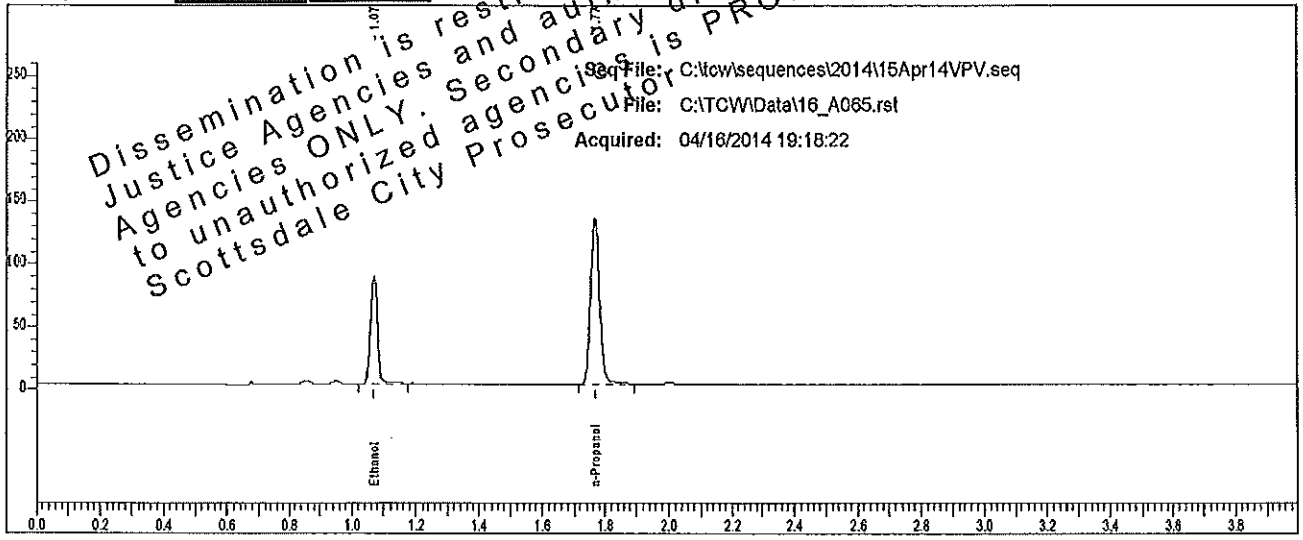

Rt	Area	Peak	g/100
1.071	131321	Ethanol	0.1404
1.767	270362	n-Propanol	

Sample: L14- [REDACTED]

Vial #: 65

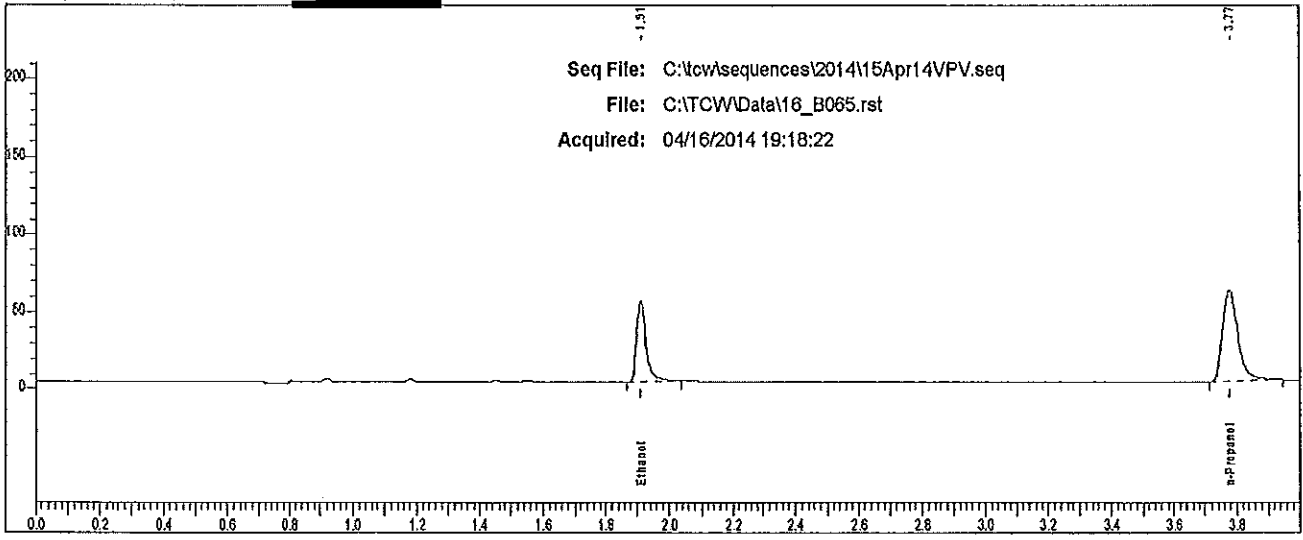

Rt	Area	Peak
1.911	107358	Ethanol
3.775	205134	n-Propanol

Scottsdale P. D. Crime Lab: Dual Channel Blood Alcohol Report

Instrument: 650N9042003 Analyst: Vile

Sample: L14- [redacted]

Vial #: 66

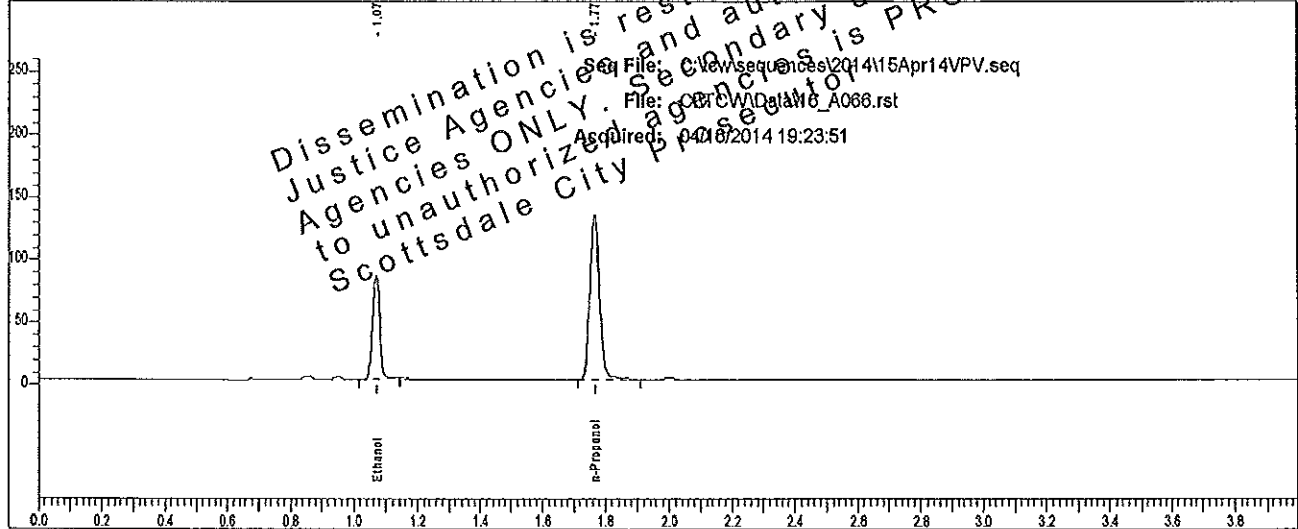

Rt	Area	Peak	g/100
1.071	130547	Ethanol	0.1385
1.767	272589	n-Propanol	

Sample: L14- [redacted]

Vial #: 66

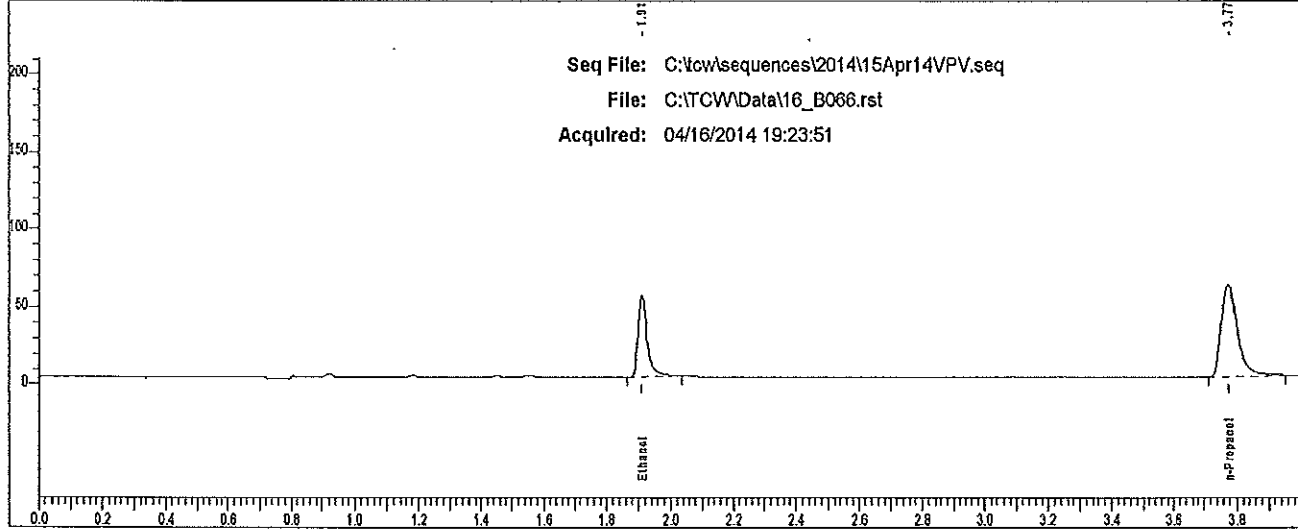

Rt	Area	Peak
1.911	107988	Ethanol
3.774	207184	n-Propanol

Case: L14- [REDACTED] User: villena 4/17/2014

Scottsdale P. D. Crime Lab: Dual Channel Blood Alcohol Report

Instrument: 650N9042003 Analyst: VPV

Sample: L14- [REDACTED]

Vial #: 67

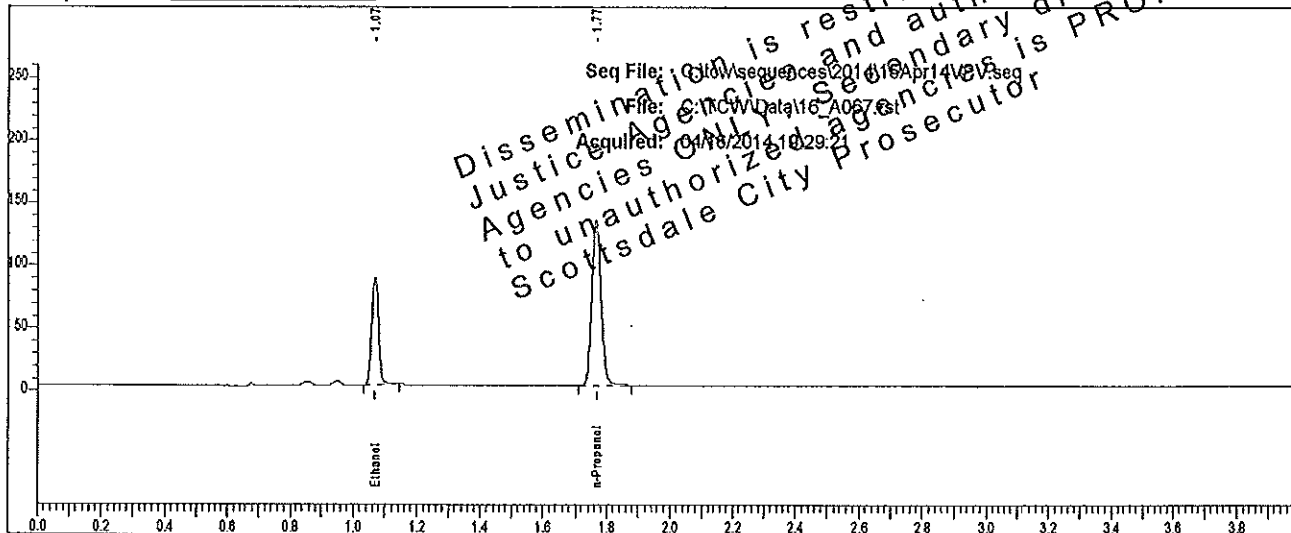

Rt	Area	Peak	g/100
1.071	132413	Ethanol	0.1413
1.767	270892	n-Propanol	

Sample: L14- [REDACTED]

Vial #: 67

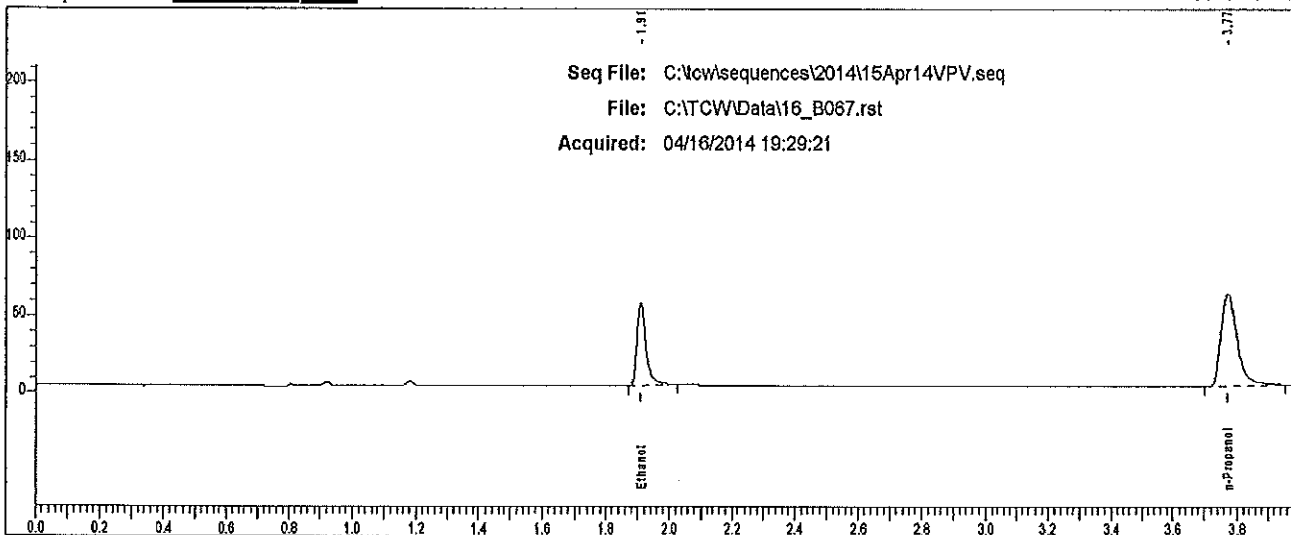

Rt	Area	Peak
1.910	108424	Ethanol
3.773	208041	n-Propanol

Case: L14- [REDACTED] User: villena 4/17/2014

Scottsdale P. D. Crime Lab: Dual Channel Blood Alcohol Report

Instrument: 650N9042008 Analyst: [REDACTED] No. C.J.

Sample: L14- [REDACTED]

Vial #: 68

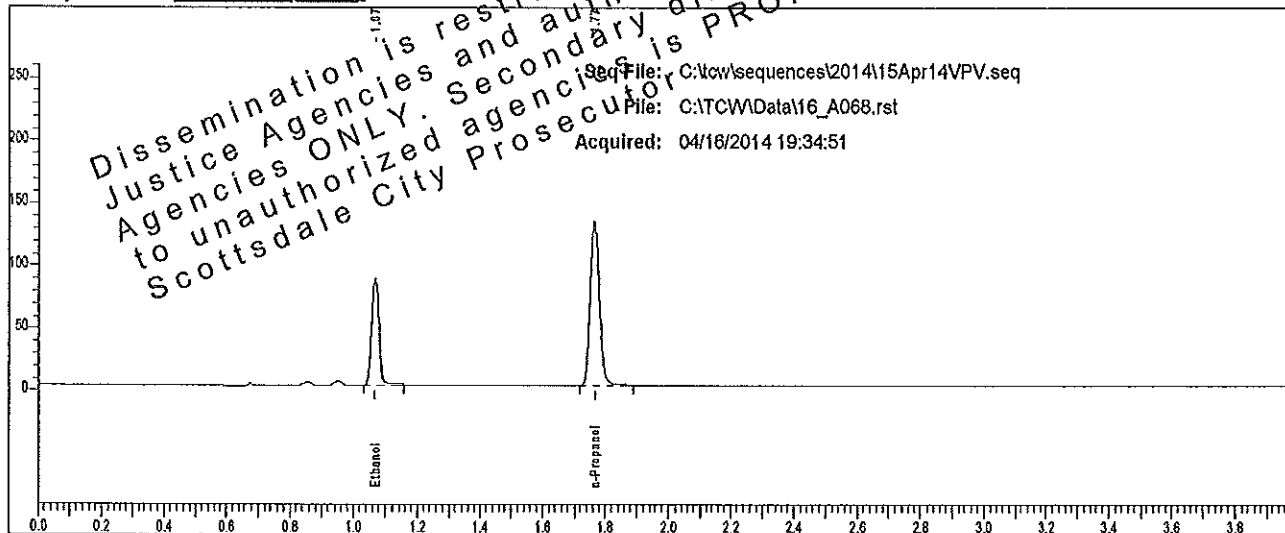

Rt	Area	Peak	g/100
1.071	133038	Ethanol	0.1421
1.767	270759	n-Propanol	

Sample: L14- [REDACTED]

Vial #: 68

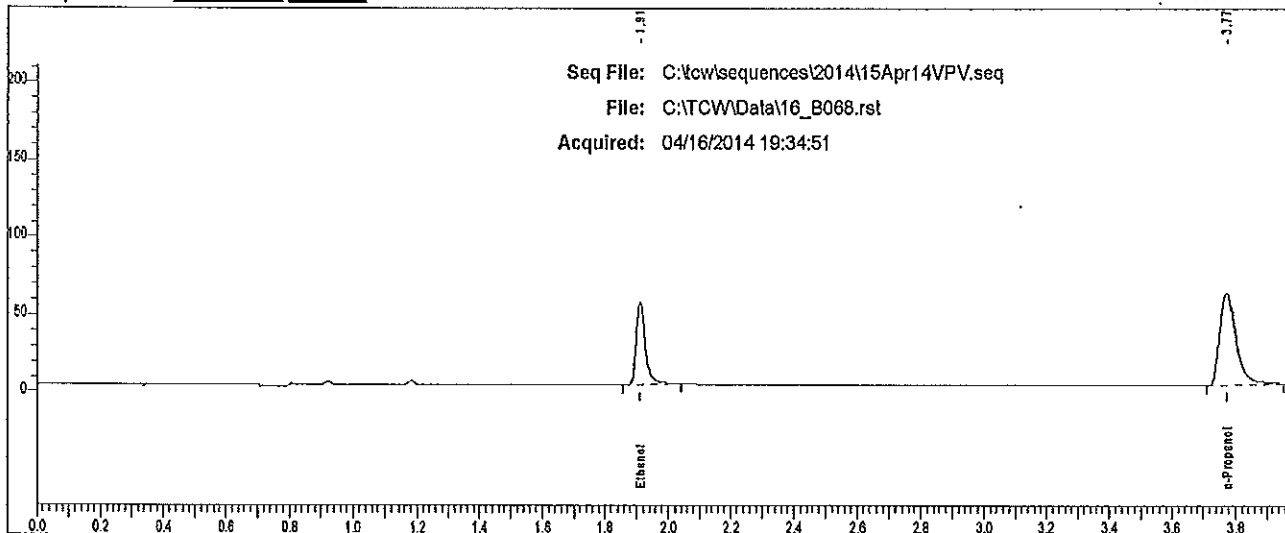

Rt	Area	Peak
1.911	109172	Ethanol
3.775	207458	n-Propanol

Case: L14- [REDACTED] User: vwillena 4/17/2014

Scottsdale P. D. Crime Lab: Dual Channel Blood Alcohol Report

Instrument: 650N9042003 Analyst: [REDACTED]

Sample: L14- [REDACTED]

Vial #: 69

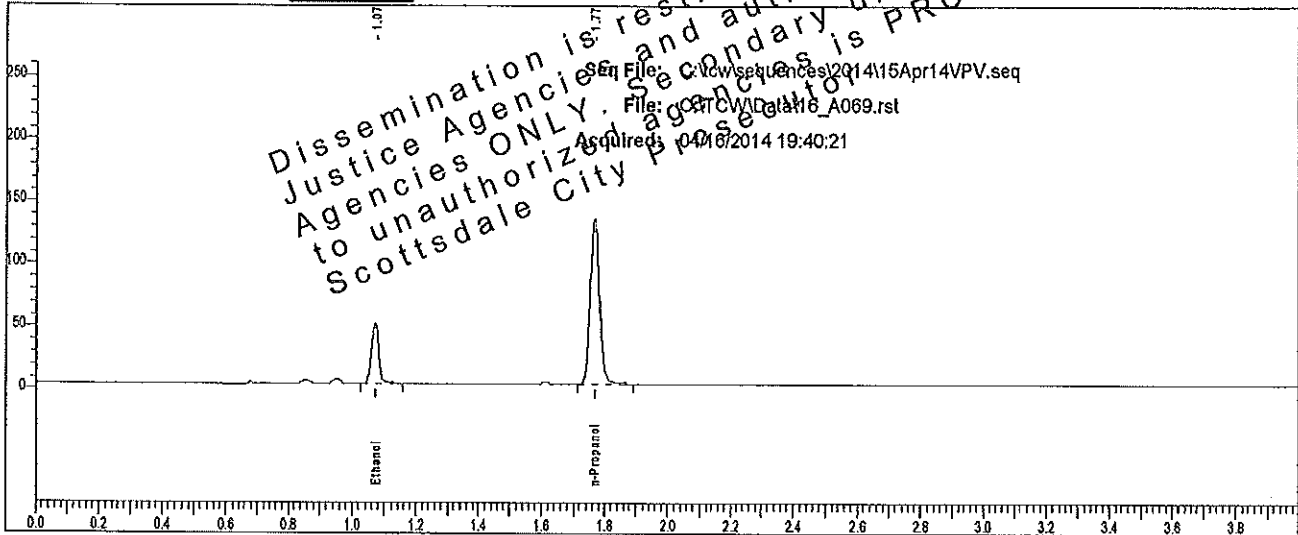

Rt	Area	Peak	g/100
1.072	74811	Ethanol	0.0801
1.768	271298	n-Propanol	

Sample: L14- [REDACTED]

Vial #: 69

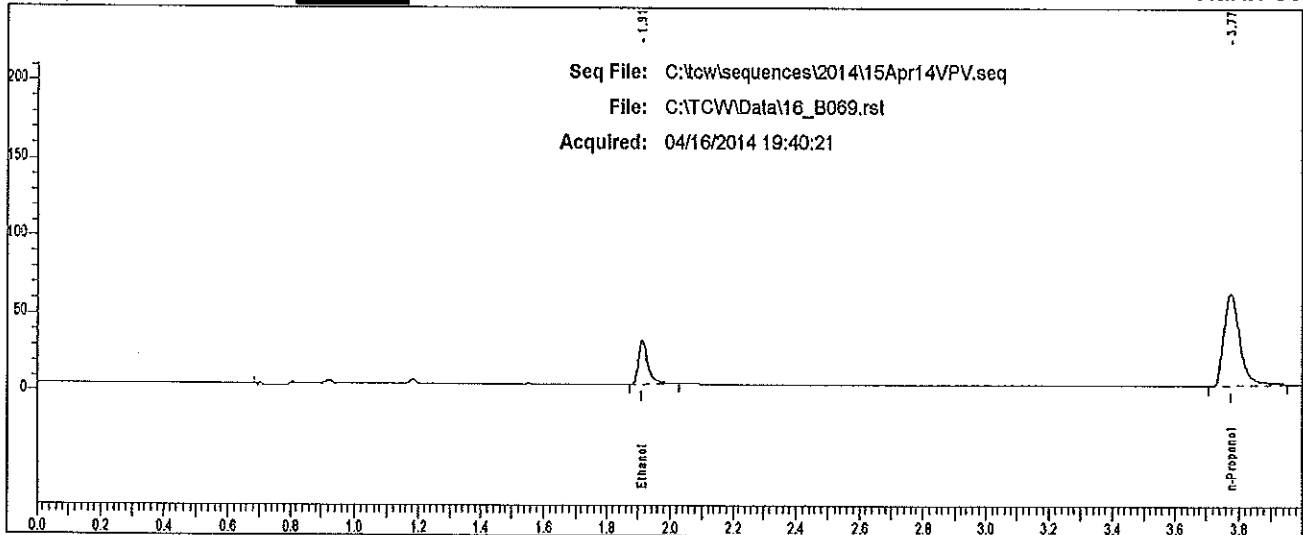

Rt	Area	Peak
1.913	59717	Ethanol
3.775	206855	n-Propanol

Case: L14-04- [REDACTED] User: villena 4/17/2014

Scottsdale P. D. Crime Lab: Dual Channel Blood Alcohol Report

Instrument: 650N9042003 Analyst: VPV

Sample: L14- [REDACTED] [REDACTED]

Vial #: 70

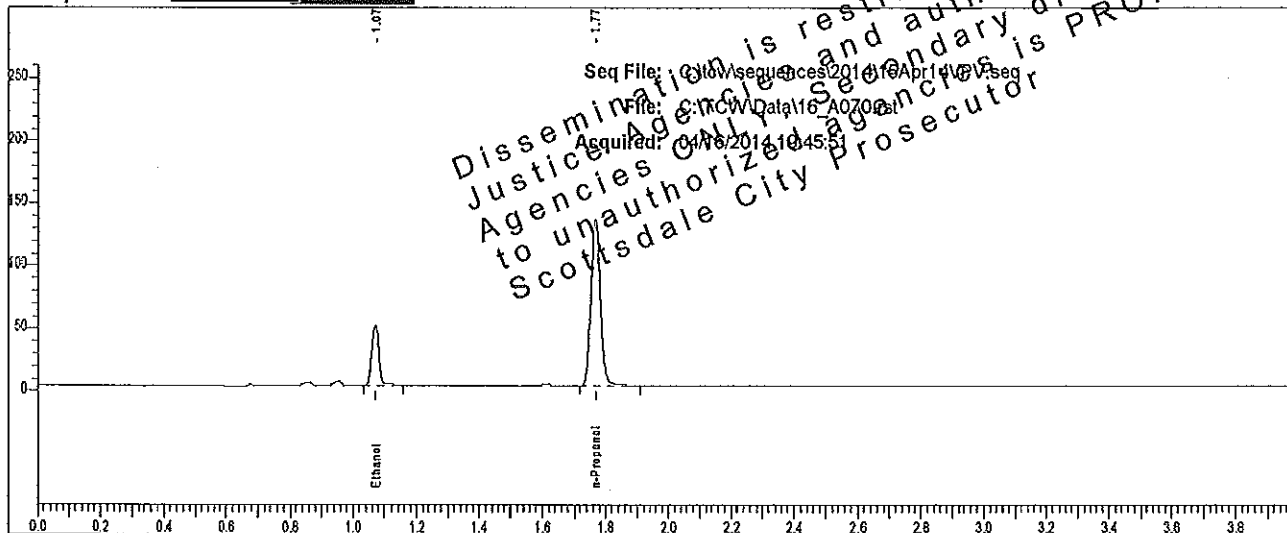

Sample: L14- [REDACTED] [REDACTED]

Vial #: 70

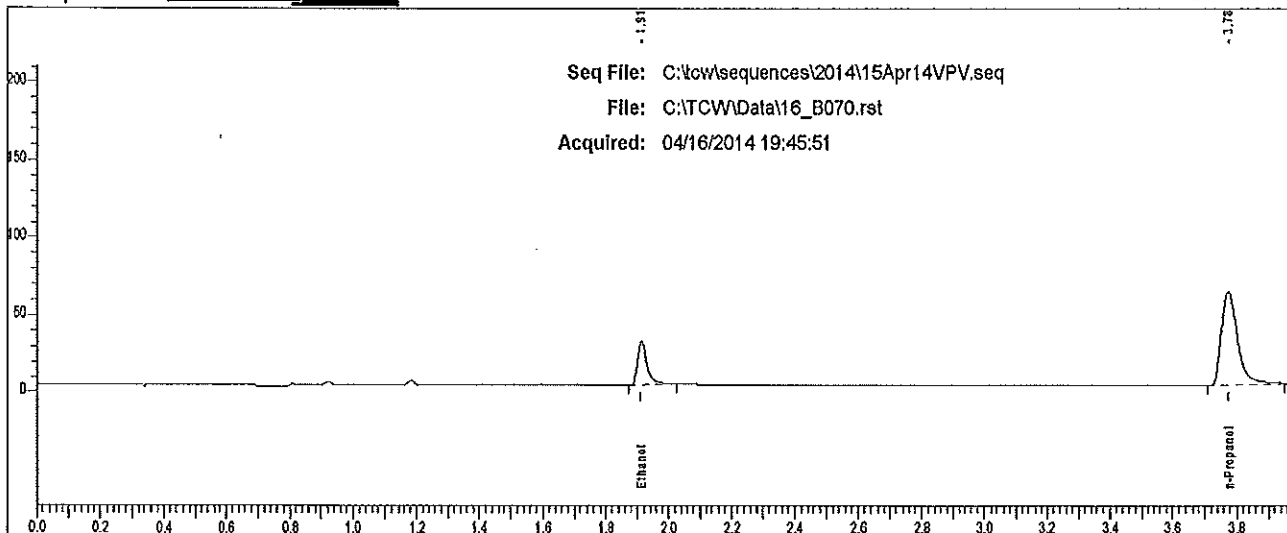

Rt	Area	Peak	g/100
1.913	59772	Ethanol	
3.776	210460	n-Propanol	

Case: L14 [REDACTED] User: villena 4/17/2014

Scottsdale P. D. Crime Lab: Dual Channel Blood Alcohol Report

Instrument: 650N0042003 Analyst: [REDACTED]

Sample: L14 [REDACTED]

Vial #: 71

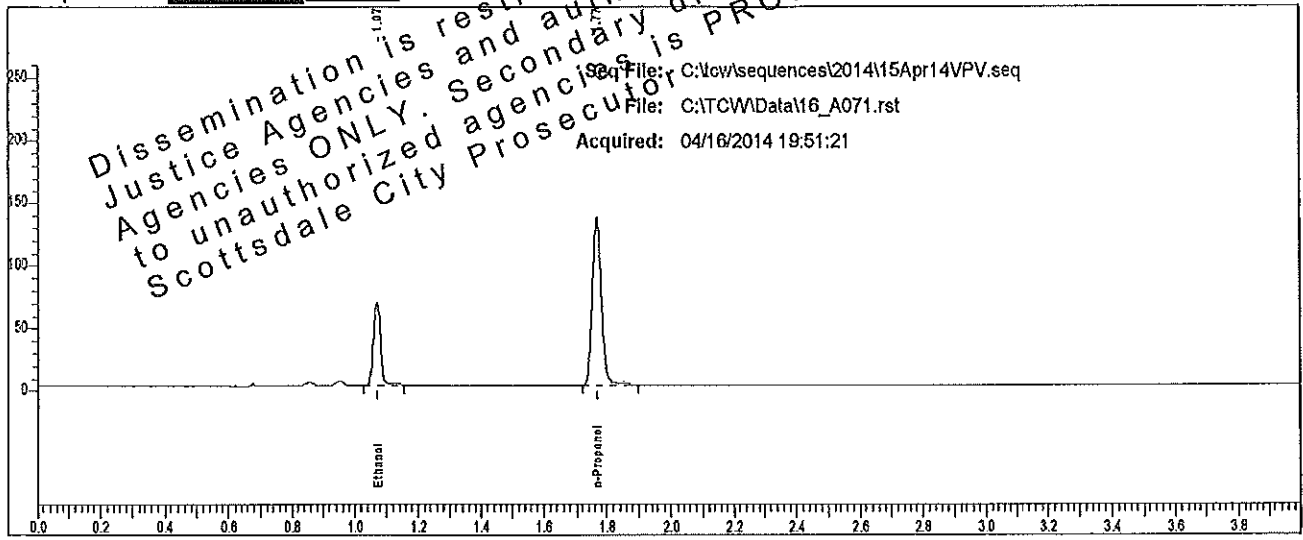

Rt	Area	Peak	g/100
1.071	101640	Ethanol	0.1076
1.768	273678	n-Propanol	

Sample: L14 [REDACTED]

Vial #: 71

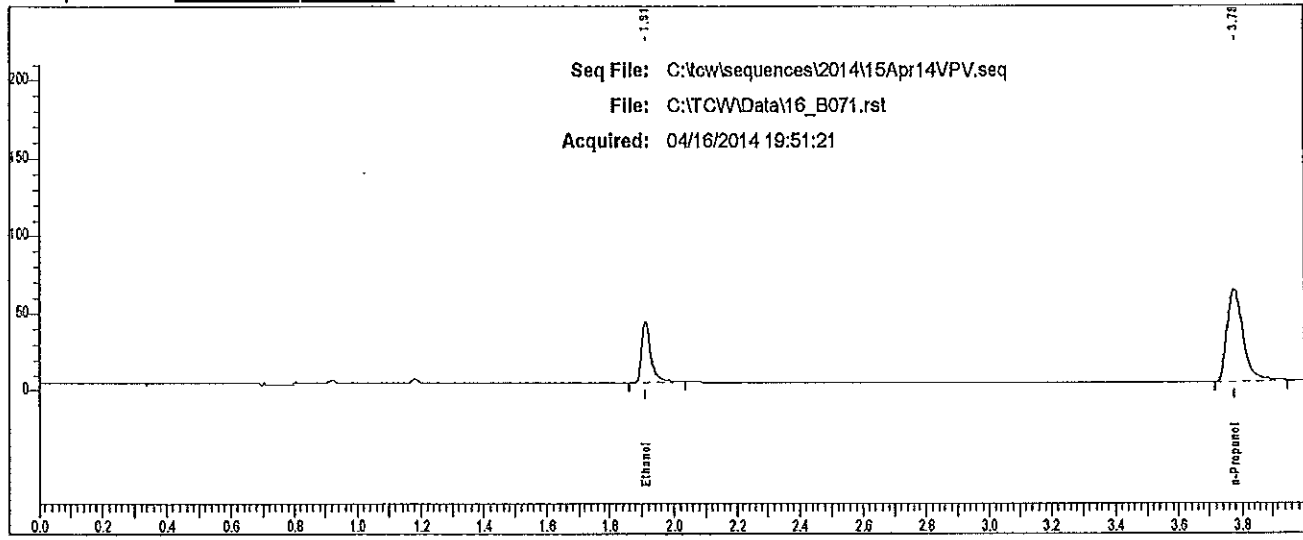

Rt	Area	Peak
1.912	82099	Ethanol
3.775	208010	n-Propanol

Case: L14- [redacted] User: villena 4/17/2014

Scottsdale P. D. Crime Lab: Dual Channel Blood Alcohol Report

Instrument: 650N9042003 Analyst: [redacted]

Sample: L14- [redacted]

Vial #: 72

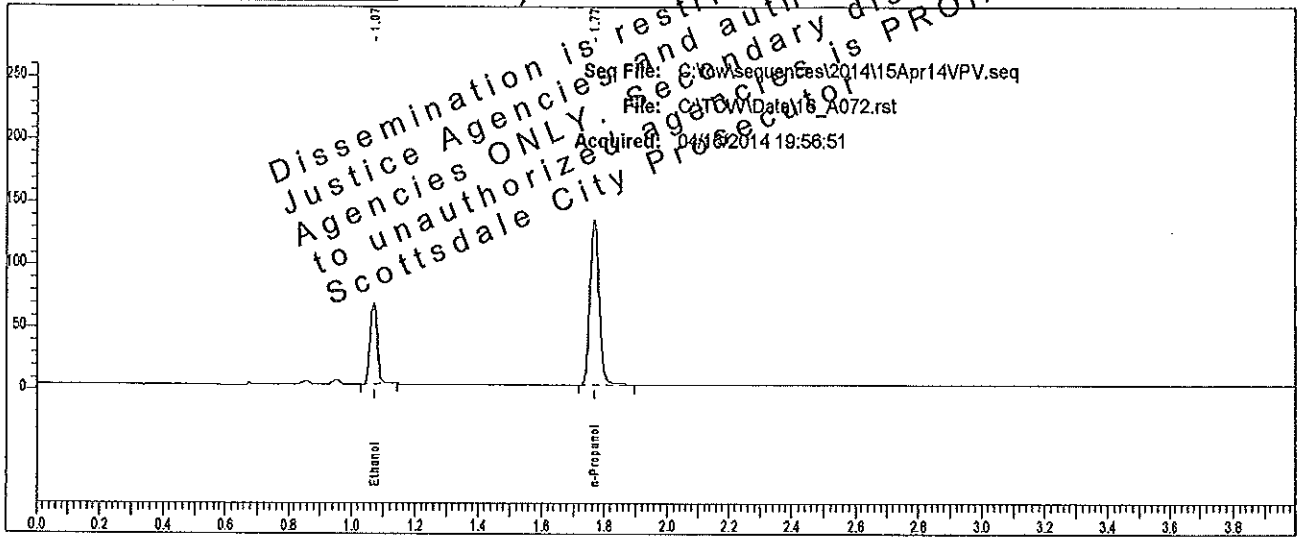

Rt	Area	Peak	g/100
1.072	100319	Ethanol	0.1071
1.768	271302	n-Propanol	

Sample: L14- [redacted]

Vial #: 72

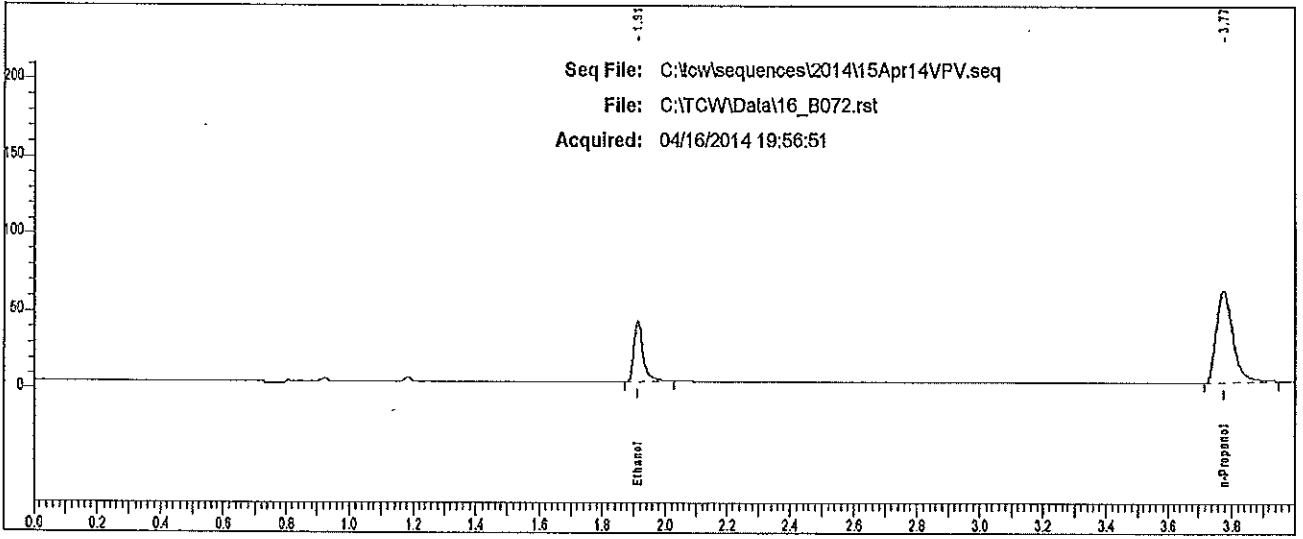

Rt	Area	Peak
1.912	81466	Ethanol
3.775	206469	n-Propanol

Case: L14- [REDACTED] User: villena 4/17/2014

Scottsdale P. D. Crime Lab: Dual Channel Blood Alcohol Report

Instrument: 650N9042003 Analyst: VPV

Sample: L14- [REDACTED]

Vial #: 73

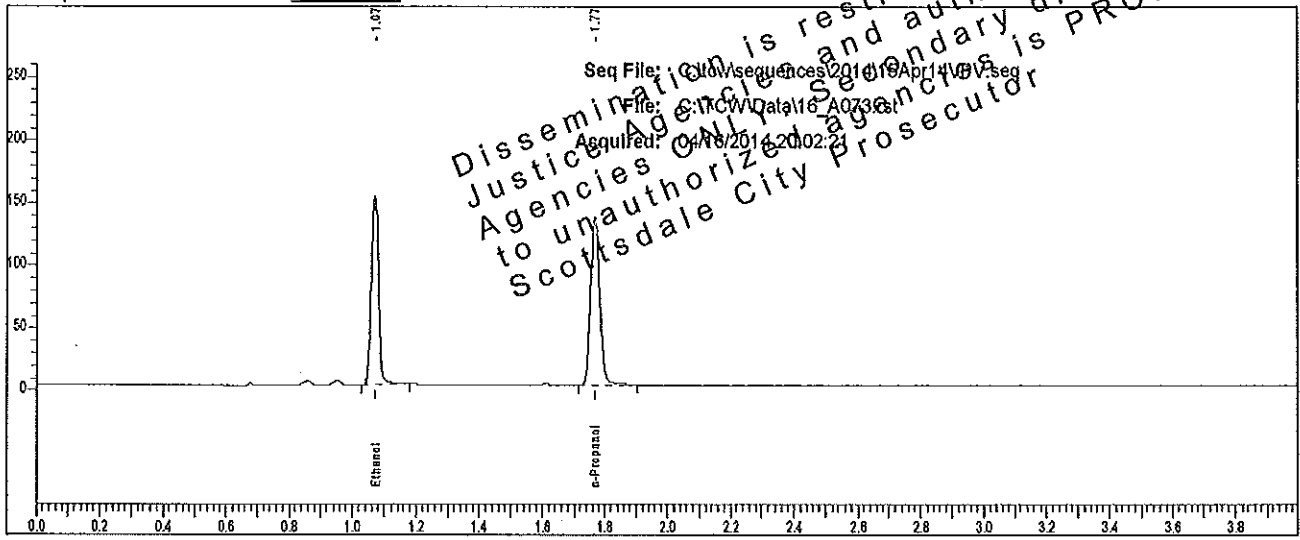

Rt	Area	Peak	g/100
1.072	237386	Ethanol	0.2470
1.769	277162	n-Propanol	

Sample: L14- [REDACTED]

Vial #: 73

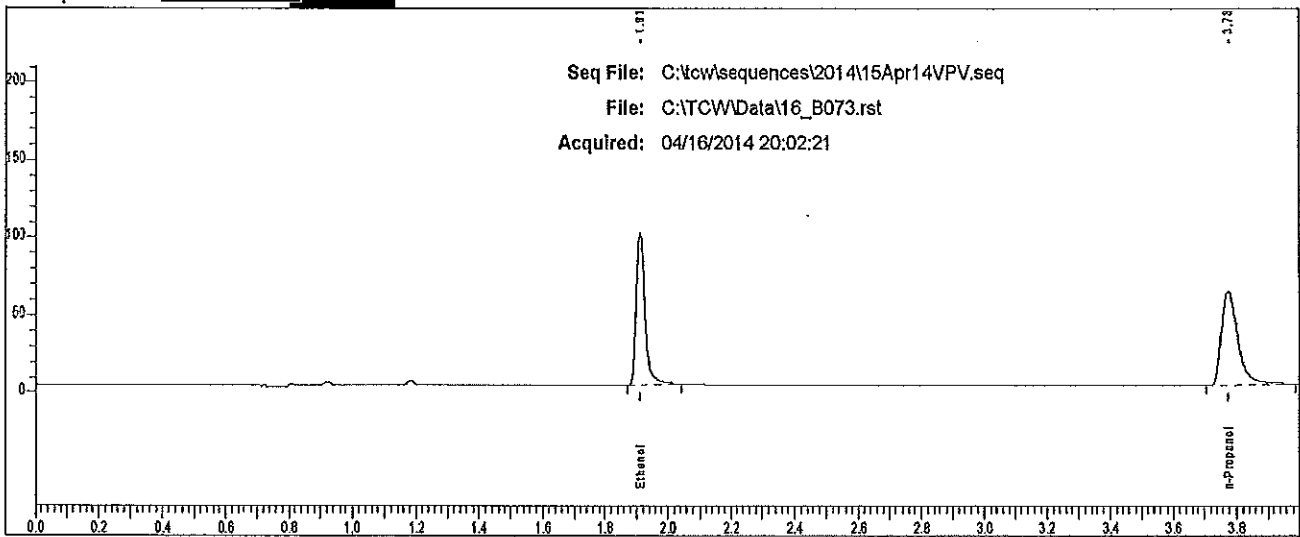

Rt	Area	Peak
1.911	197858	Ethanol
3.776	214719	n-Propanol

Scottsdale P. D. Crime Lab: Dual Channel Blood Alcohol Report

Instrument: 650N9042003 Analyst: [REDACTED]

Sample: L14- [REDACTED]

Vial #: 74

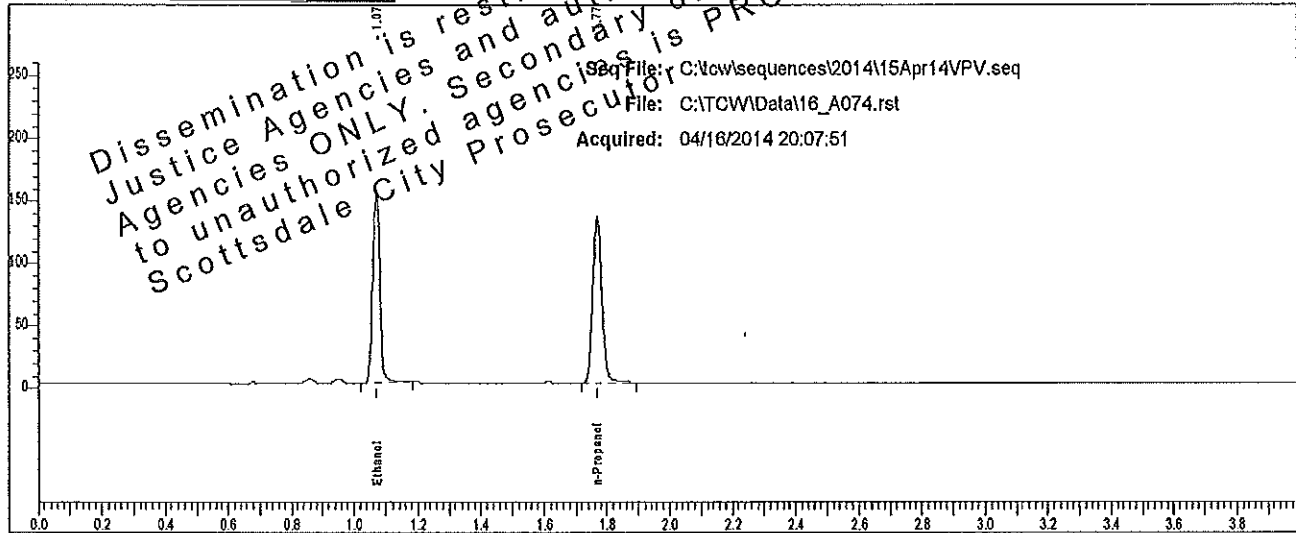

Rt	Area	Peak	g/100
1.072	235941	Ethanol	0.2481
1.768	274262	n-Propanol	

Sample: L14- [REDACTED]

Vial #: 74

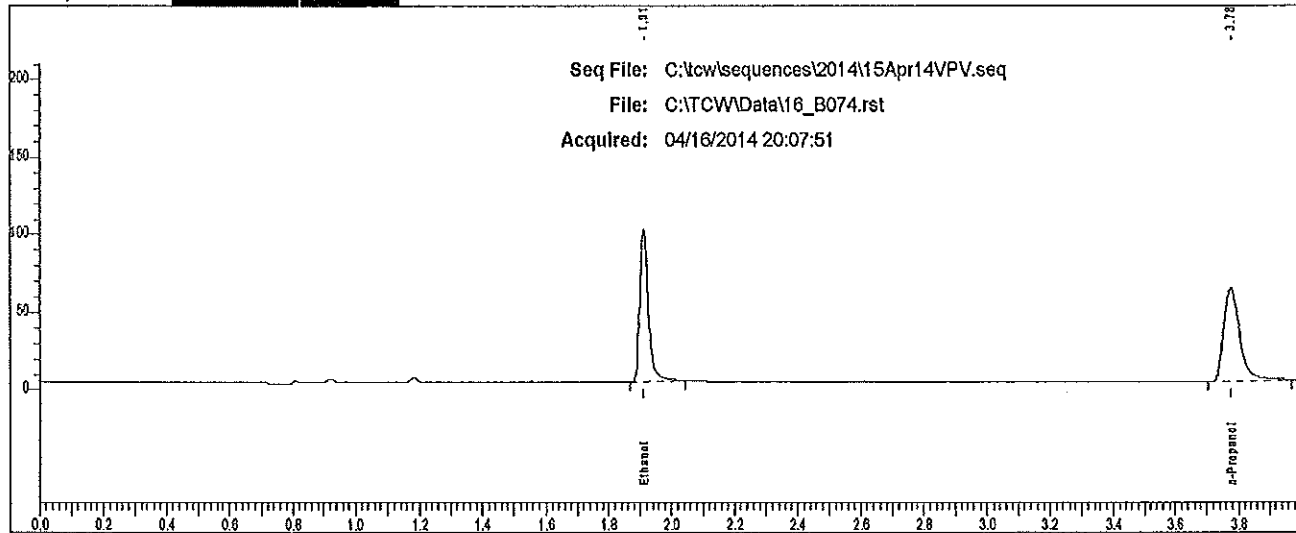

Rt	Area	Peak	g/100
1.911	196334	Ethanol	
3.775	211137	n-Propanol	

Scottsdale P. D. Crime Lab: Dual Channel Blood Alcohol Report

Instrument: 650N9042003 Analyst: V.P.V.

Sample: L14-██████████

Vial #: 75

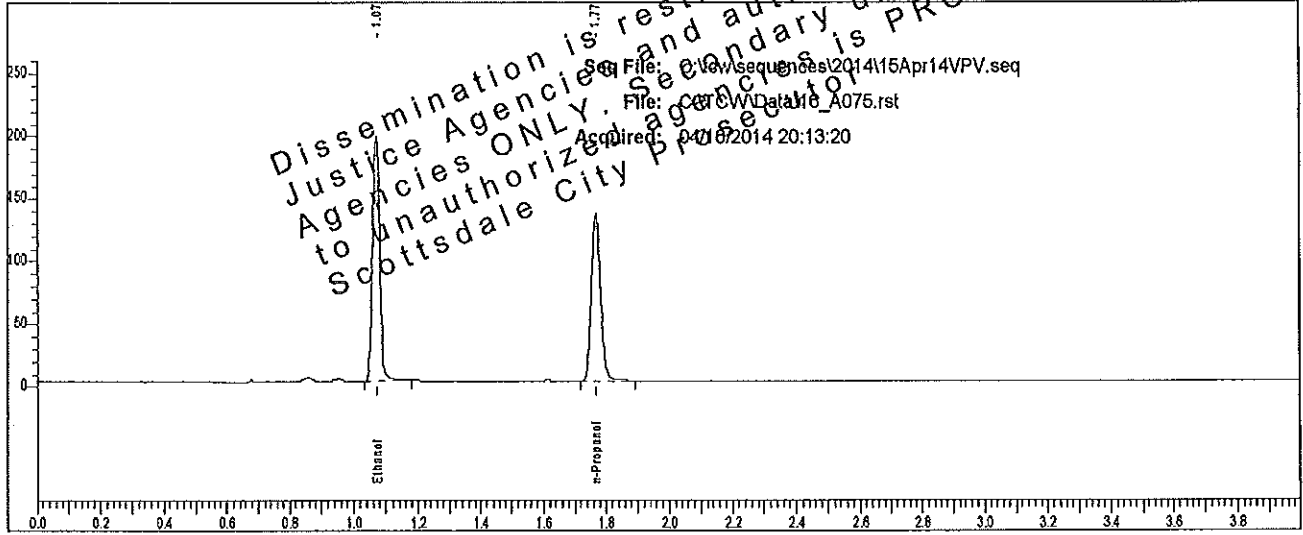

Rt	Area	Peak	g/100
1.072	305297	Ethanol	0.3212
1.768	273943	n-Propanol	

Sample: L14-██████████

Vial #: 75

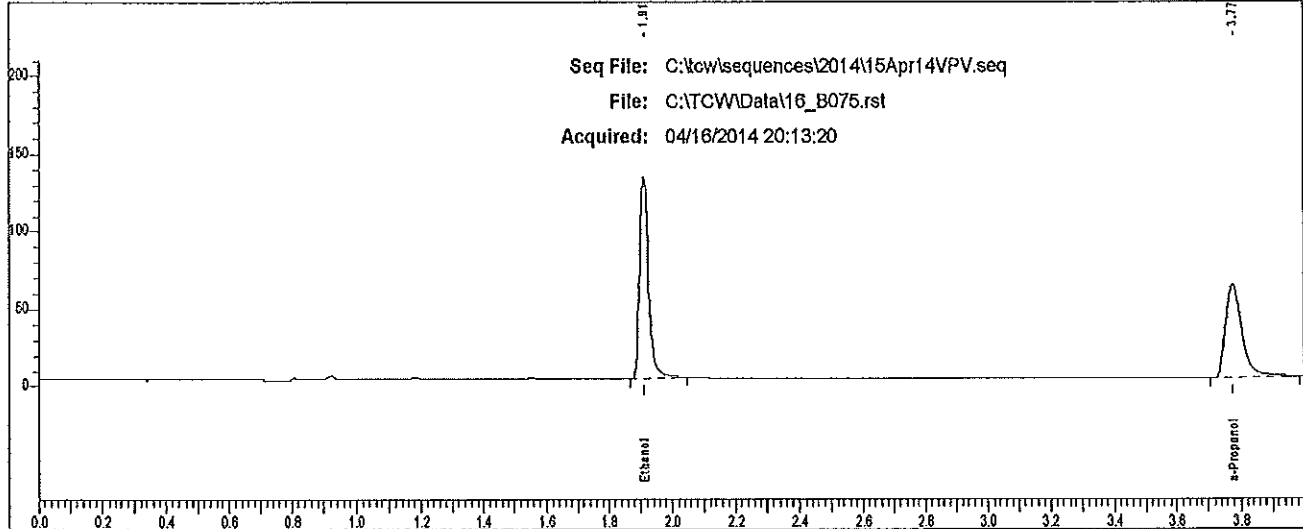

Rt	Area	Peak
1.911	256624	Ethanol
3.775	212334	n-Propanol

Case: L14 [REDACTED] User: vwillena 4/17/2014

Scottsdale P. D. Crime Lab: Dual Channel Blood Alcohol Report

Instrument: 650N9042003 Analyst: VPV

Sample: L14 [REDACTED]

Vial #: 76

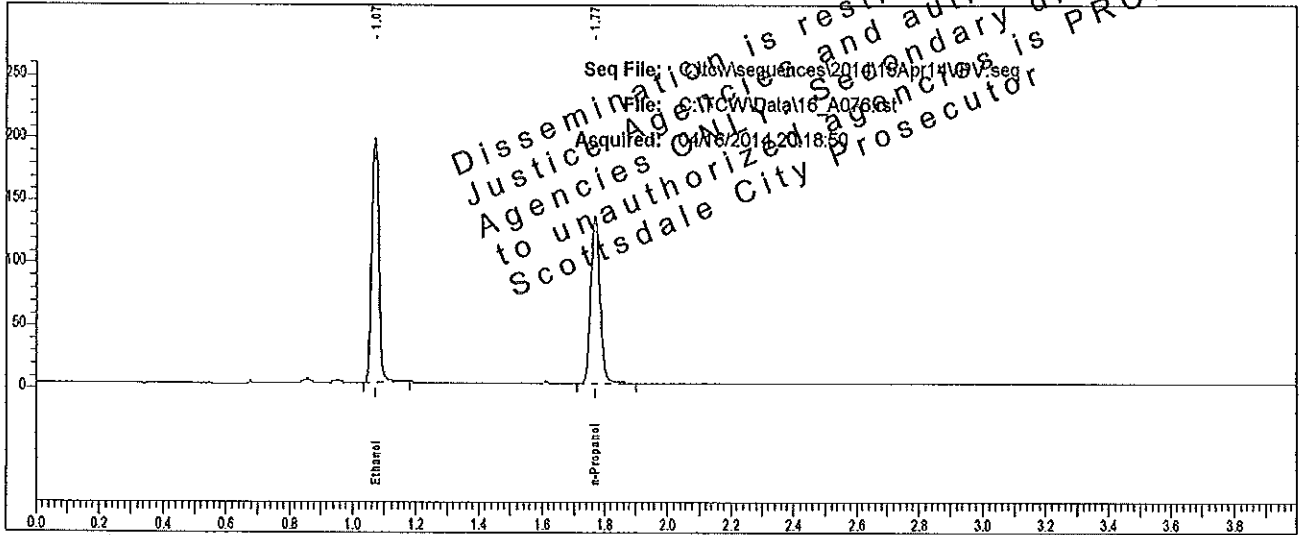

Rt	Area	Peak	g/100
1.073	306900	Ethanol	0.3209
1.769	275677	n-Propanol	

Sample: L14 [REDACTED]

Vial #: 76

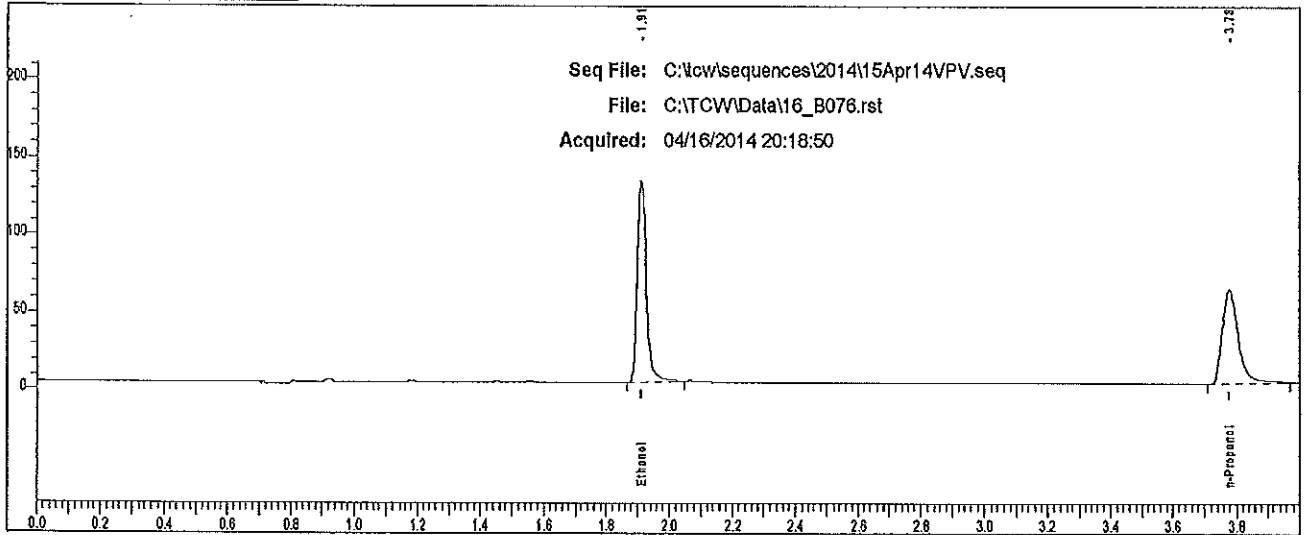

Rt	Area	Peak
1.911	258318	Ethanol
3.776	212385	n-Propanol

Case: L14- [REDACTED] User: vwillena 4/17/2014

Scottsdale P. D. Crime Lab: Dual Channel Blood Alcohol Report

Instrument: 650N9042003 Analyst: V.P.V.

Sample: L14- [REDACTED]

Vial #: 77

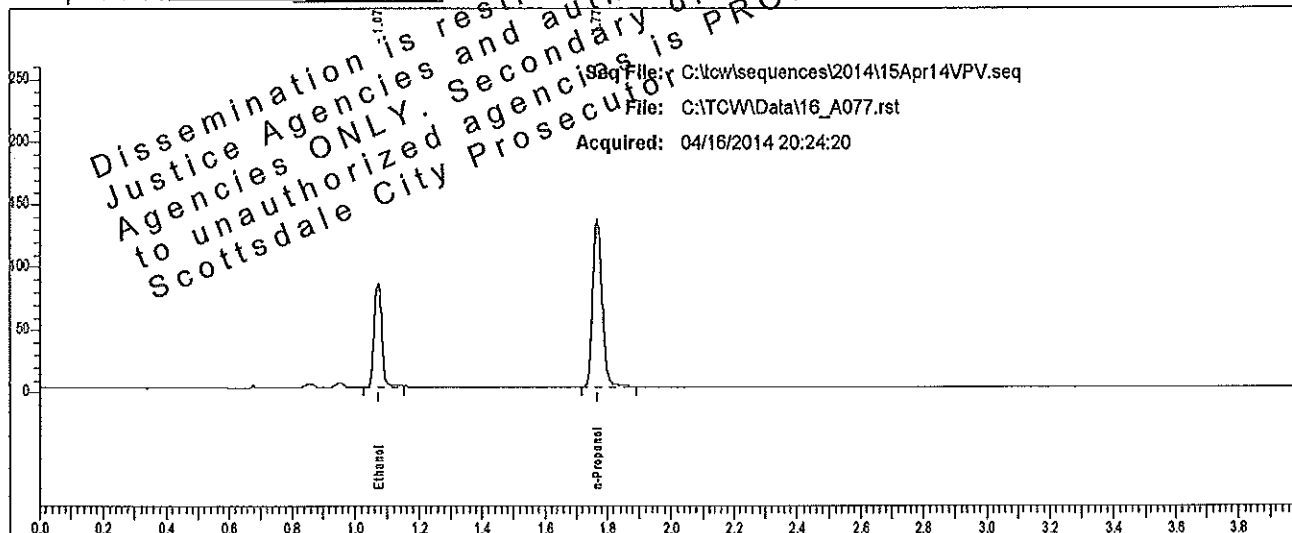

Rt	Area	Peak	g/100
1.073	129323	Ethanol	0.1359
1.769	275262	n-Propanol	

Sample: L14- [REDACTED]

Vial #: 77

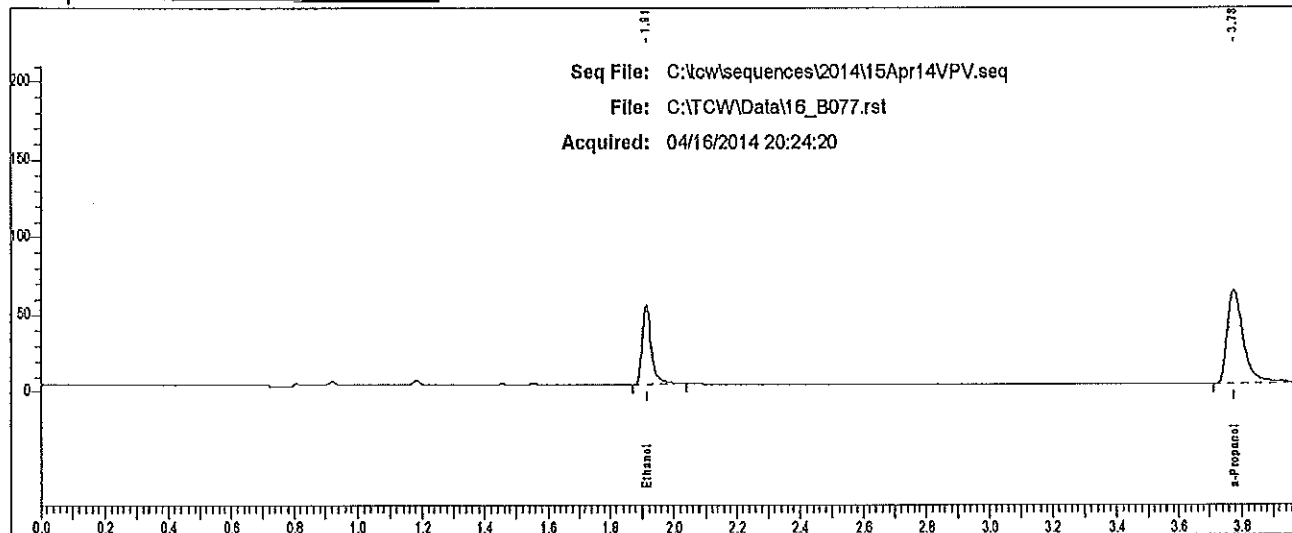

Rt	Area	Peak	g/100
1.913	106255	Ethanol	
3.777	214331	n-Propanol	

Scottsdale P. D. Crime Lab: Dual Channel Blood Alcohol Report

Instrument: 650N9042003 Analyst: [redacted]

Sample: L14- [redacted]

Vial #: 78

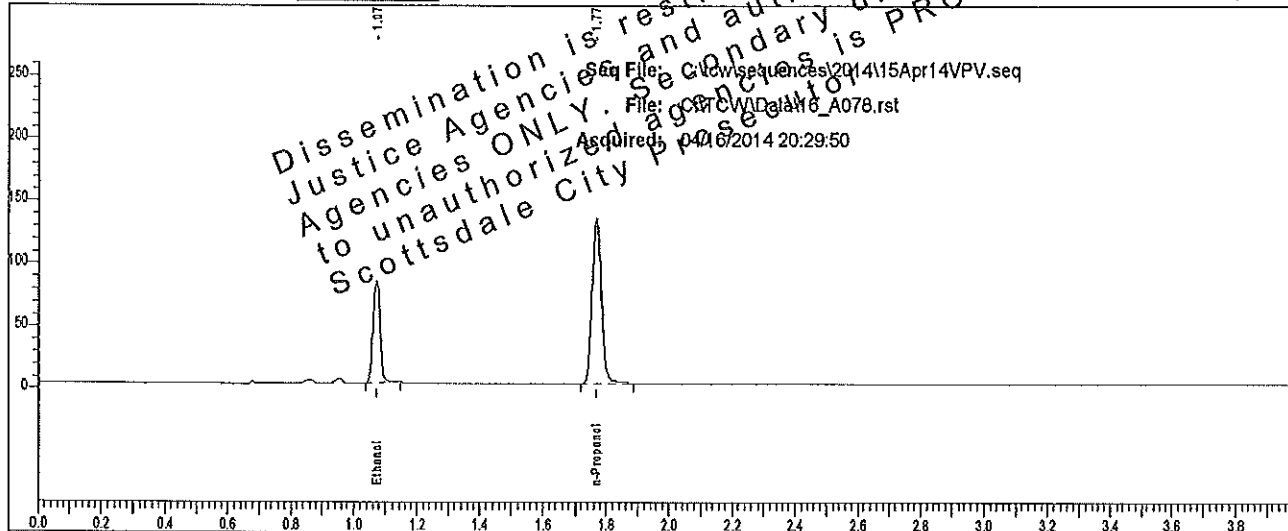

Rt	Area	Peak	g/100
1.073	126807	Ethanol	0.1357
1.769	270197	n-Propanol	

Sample: L14- [redacted]

Vial #: 78

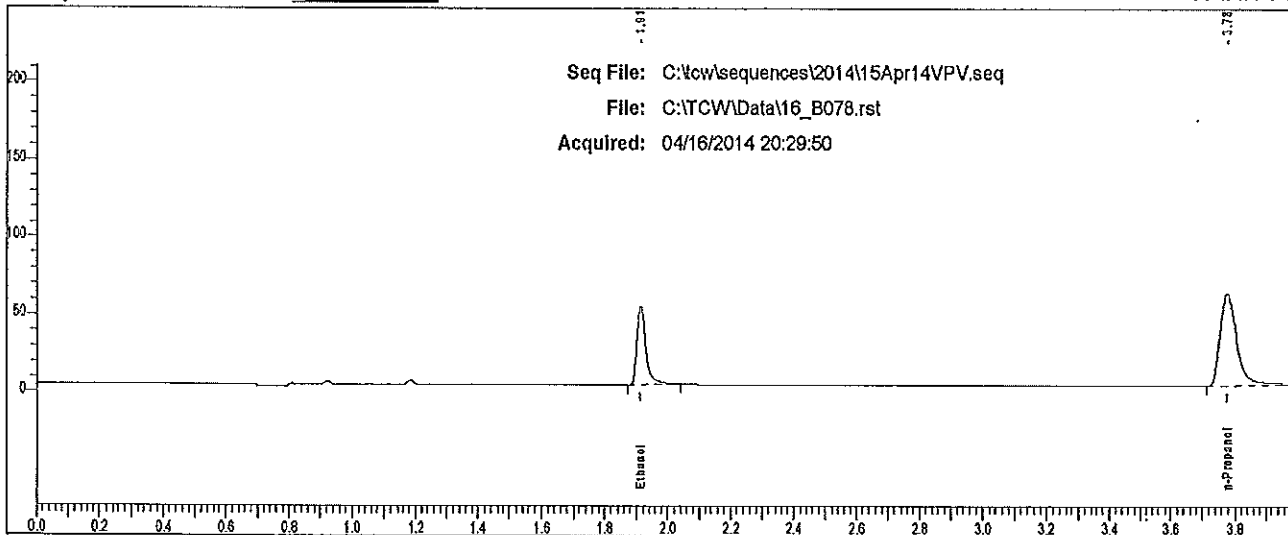

Rt	Area	Peak
1.913	104493	Ethanol
3.776	210071	n-Propanol

Case: L14- [redacted] User: villena 4/17/2014

Scottsdale P. D. Crime Lab: Dual Channel Blood Alcohol Report

Instrument: 650N9042003 Analyst: VPV

Sample: L14- [redacted]

Vial #: 79

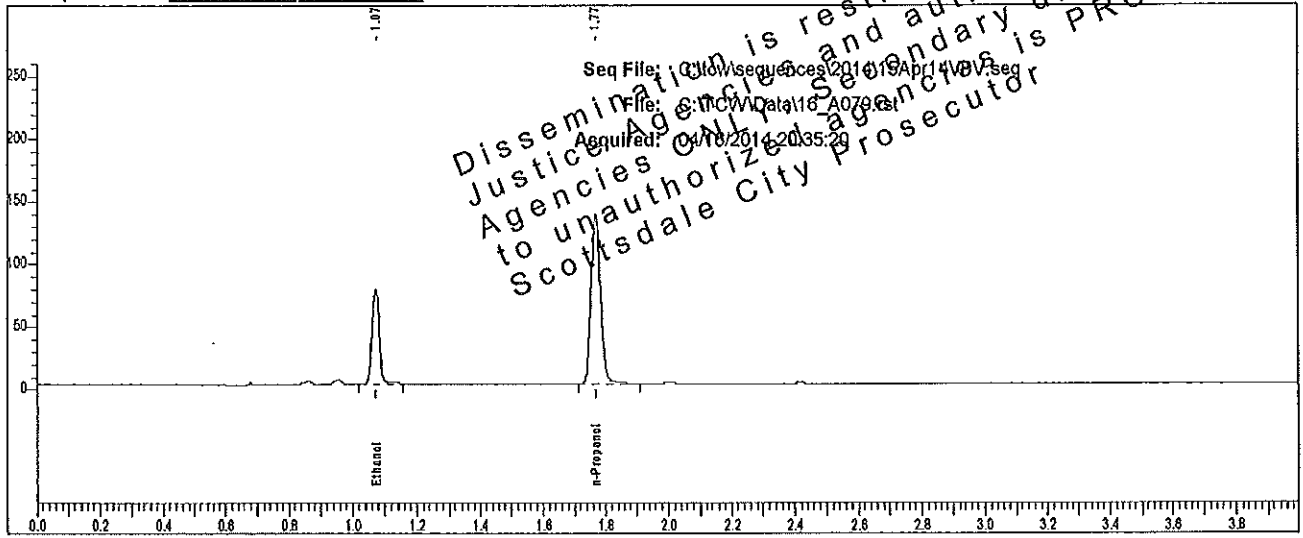

Rt	Area	Peak	g/100
1.073	116608	Ethanol	0.1207
1.769	279671	n-Propanol	

Sample: L14- [redacted]

Vial #: 79

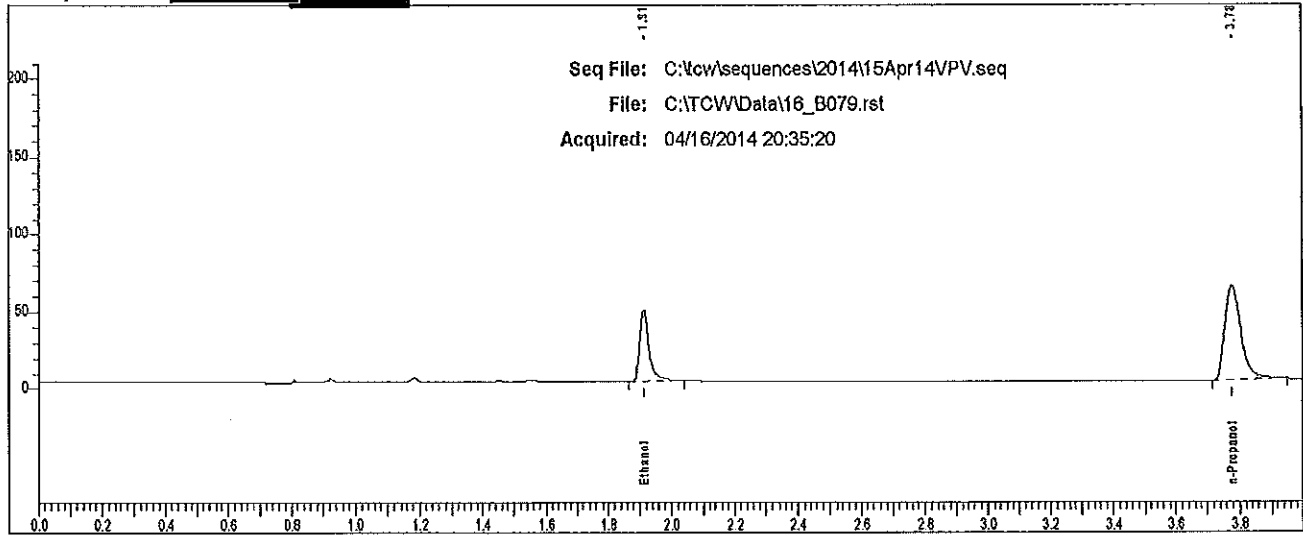

Rt	Area	Peak
1.913	96144	Ethanol
3.777	212317	n-Propanol

Scottsdale P. D. Crime Lab: Dual Channel Blood Alcohol Report

Instrument: 650N90420030 Analysis Method: [redacted]

Sample: L14 [redacted]

Vial #: 80

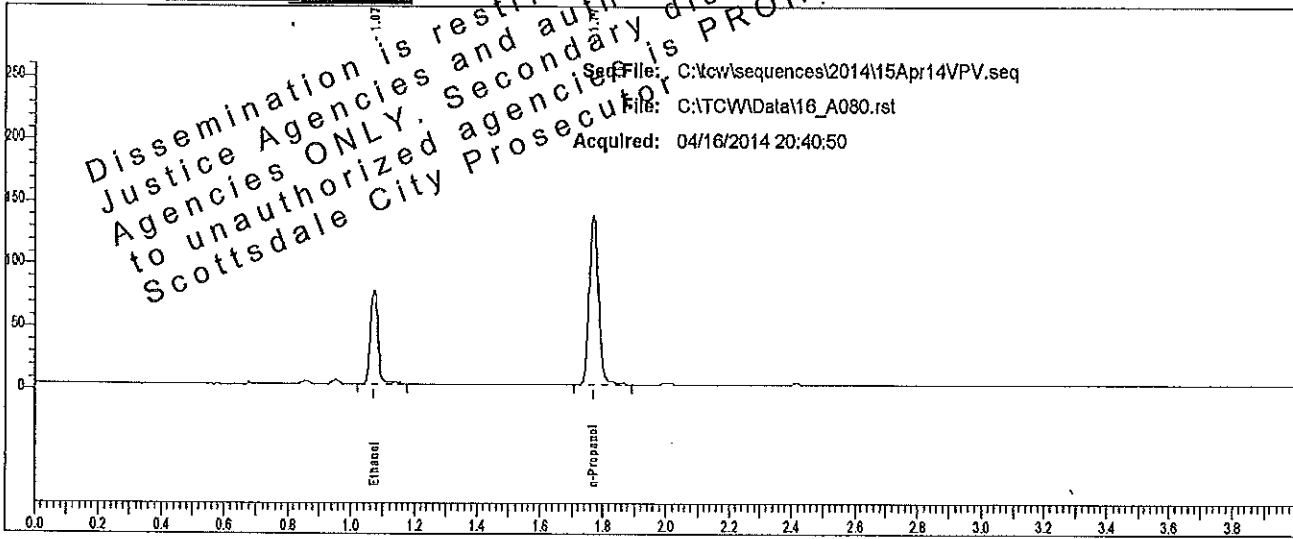

Rt	Area	Peak	g/100
1.074	117751	Ethanol	0.1219
1.770	279515	n-Propanol	

Sample: L14 [redacted]

Vial #: 80

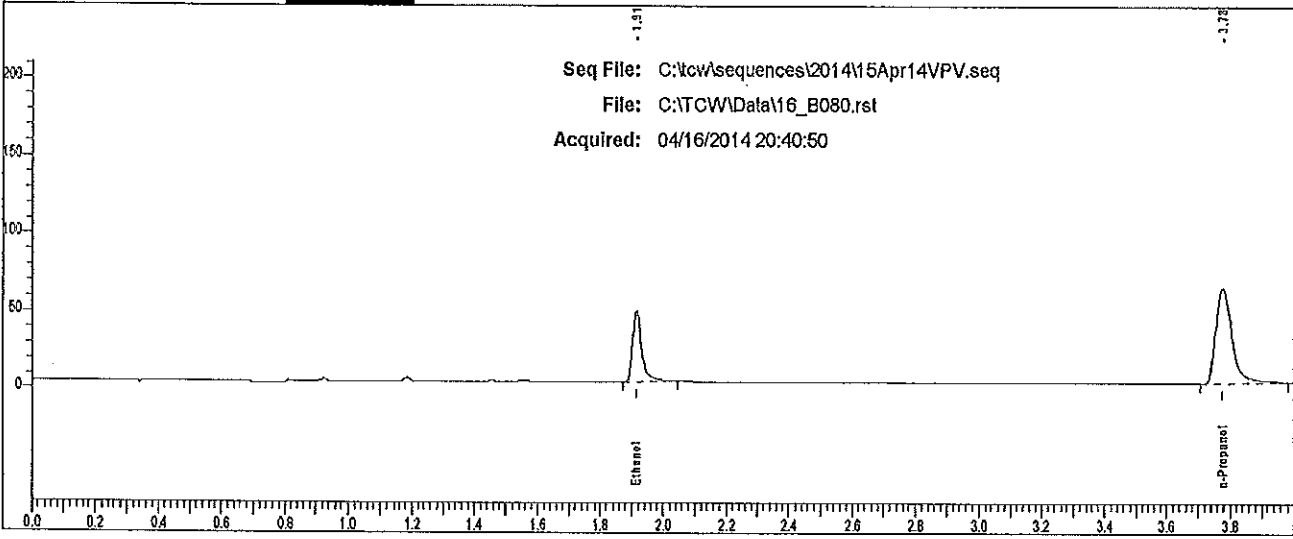

Rt	Area	Peak
1.914	96721	Ethanol
3.776	217154	n-Propanol

Case: L14- [redacted] User: willena 4/17/2014

Scottsdale P. D. Crime Lab: Dual Channel Blood Alcohol Report

Instrument: 650N9042003 Analyst: [redacted]

Sample: L14- [redacted]

Vial #: 81

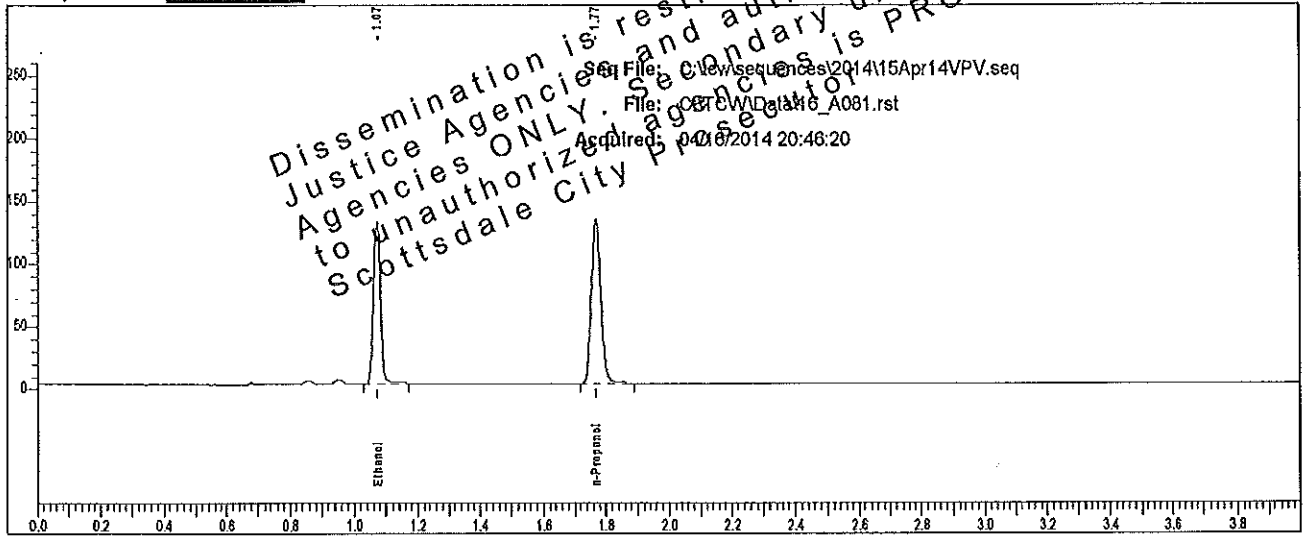

Rt	Area	Peak	g/100
1.073	198184	Ethanol	0.2135
1.770	267911	n-Propanol	

Sample: L14- [redacted]

Vial #: 81

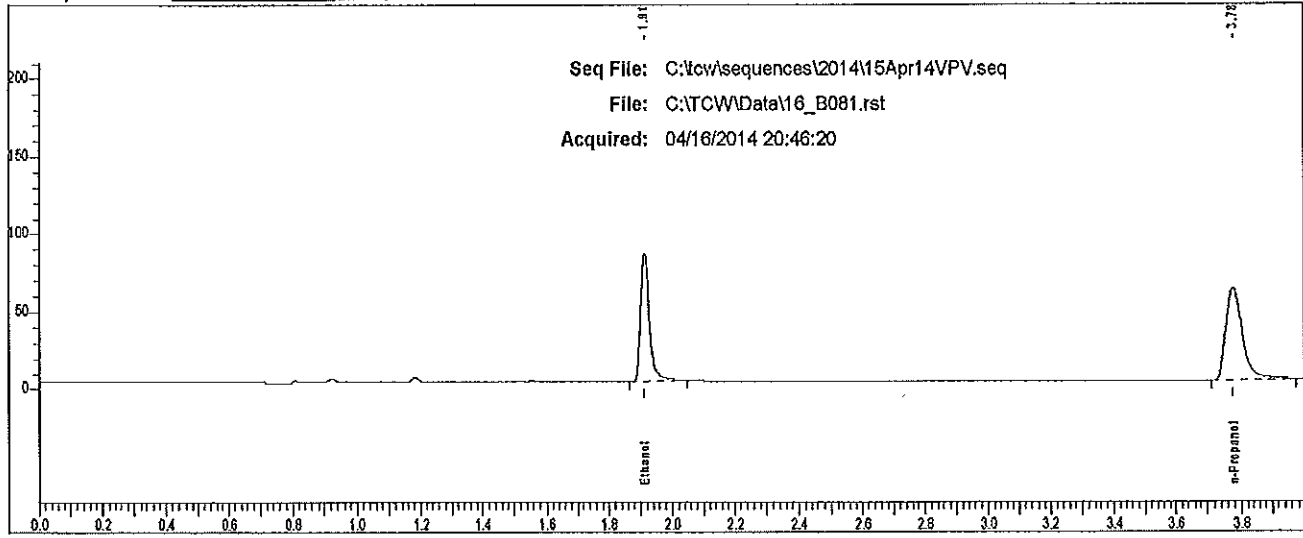

Rt	Area	Peak
1.913	164852	Ethanol
3.776	206633	n-Propanol

Scottsdale P. D. Crime Lab: Dual Channel Blood Alcohol Report

Instrument: 650N9042003 Analyst: VPV

Sample: L14- [REDACTED]

Vial #: 82

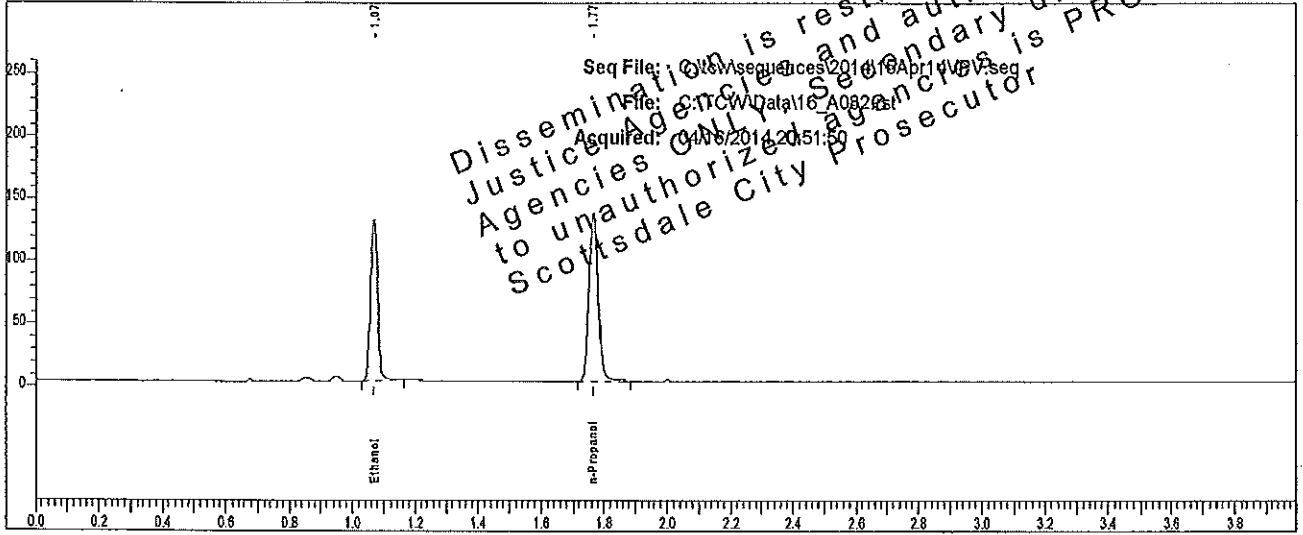

Rt	Area	Peak	g/100
1.070	203397	Ethanol	0.2124
1.766	276332	n-Propanol	

Sample: L14- [REDACTED]

Vial #: 82

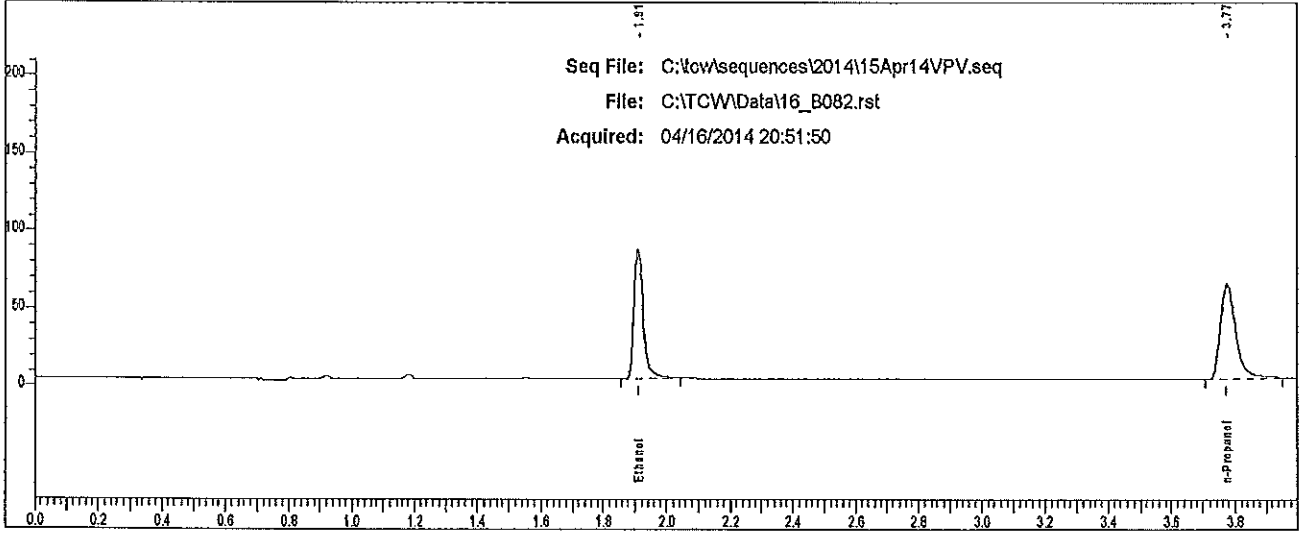

Rt	Area	Peak
1.909	169751	Ethanol
3.773	211661	n-Propanol

Dissemination is restricted to Criminal Justice Agencies and authorized agencies to unauthorized agencies is PROHIBITED. Scottsdale City Prosecutor

Case: L14- [redacted] User: villena 4/17/2014

Scottsdale P. D. Crime Lab: Dual Channel Blood Alcohol Report

Instrument: 650N9042003 Analyst: [redacted]

Sample: L14- [redacted]

Vial #: 83

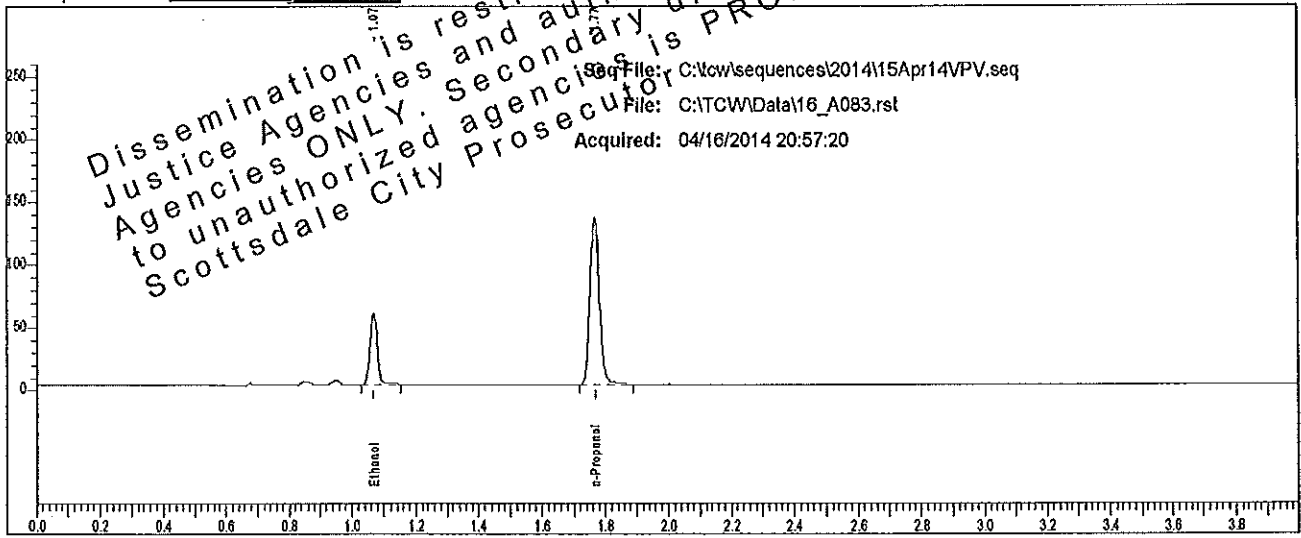

Rt	Area	Peak	g/100
1.070	89100	Ethanol	0.0934
1.766	276514	n-Propanol	

Sample: L14- [redacted]

Vial #: 83

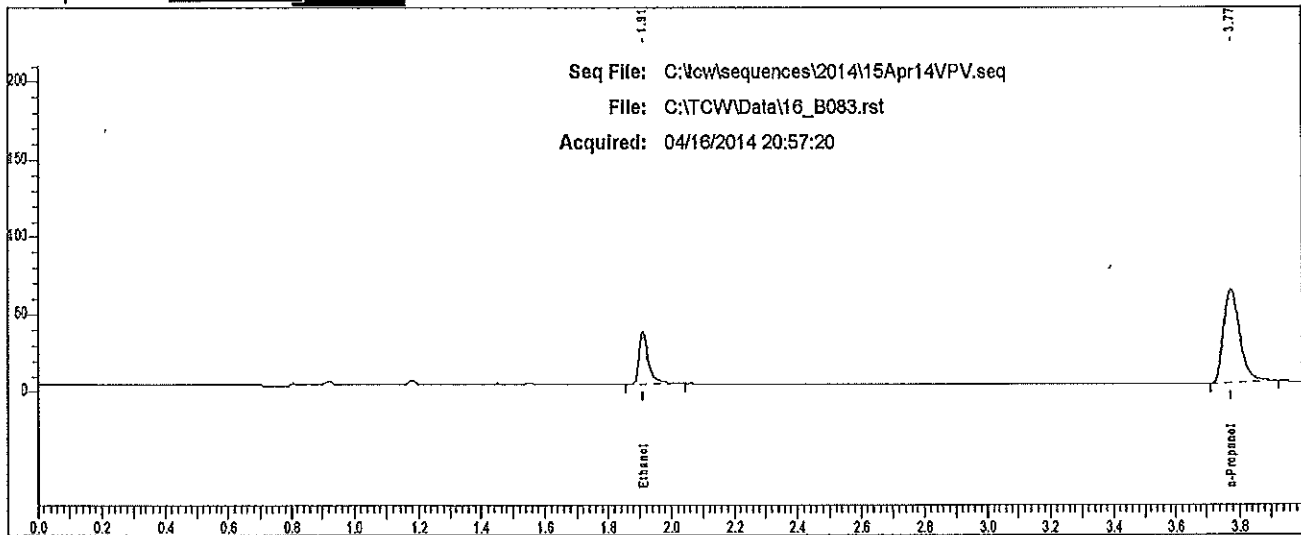

Rt	Area	Peak
1.911	72080	Ethanol
3.773	208410	n-Propanol

Scottsdale P. D. Crime Lab: Dual Channel Blood Alcohol Report

Instrument: 650N9042003 Analyst: [redacted]

Sample: L14 [redacted]

Vial #: 84

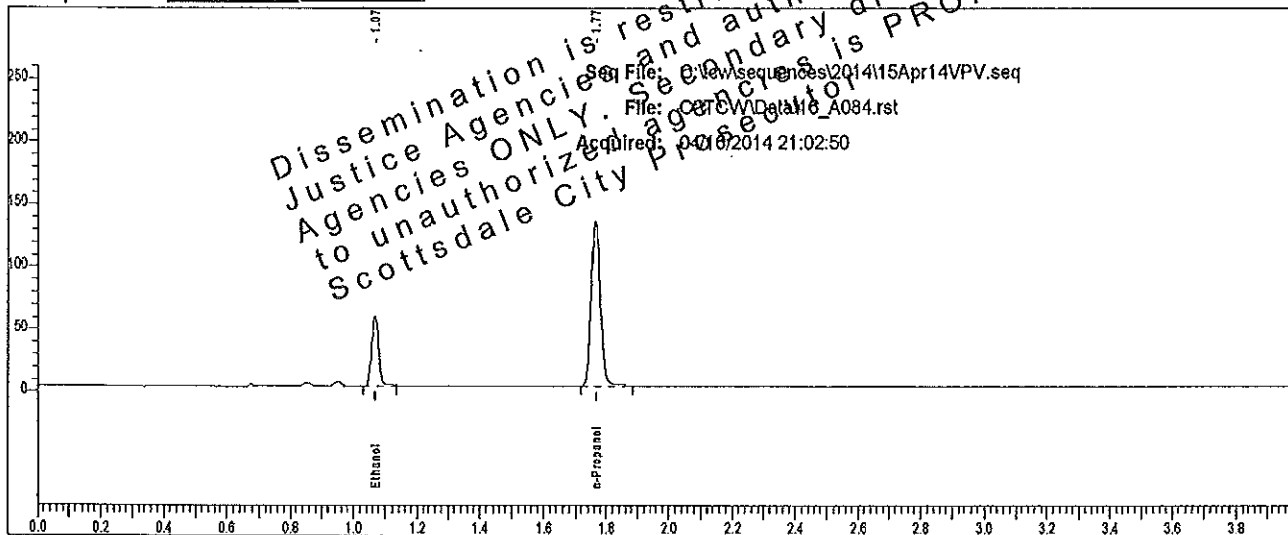

Rt	Area	Peak	g/100
1.070	87014	Ethanol	0.0929
1.766	271487	n-Propanol	

Sample: L14 [redacted]

Vial #: 84

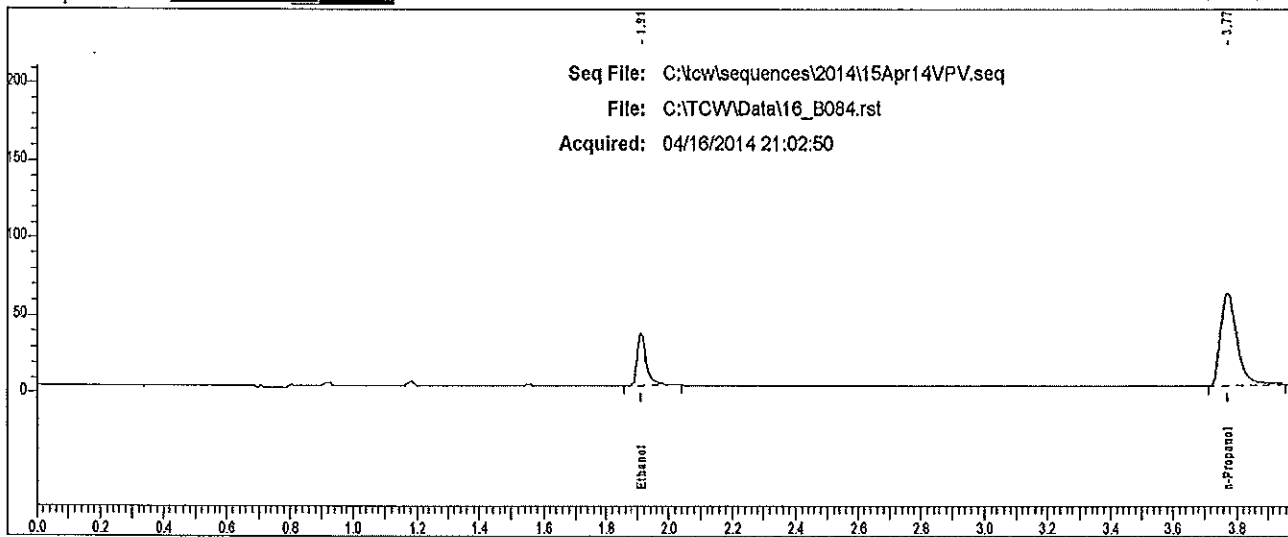

Rt	Area	Peak
1.910	70711	Ethanol
3.773	208646	n-Propanol

Case: L14- [REDACTED] User: villena 4/17/2014

Scottsdale P. D. Crime Lab: Dual Channel Blood Alcohol Report

Instrument: 650N9042003 Analyst: VPV

Sample: L14- [REDACTED]

Vial #: 85

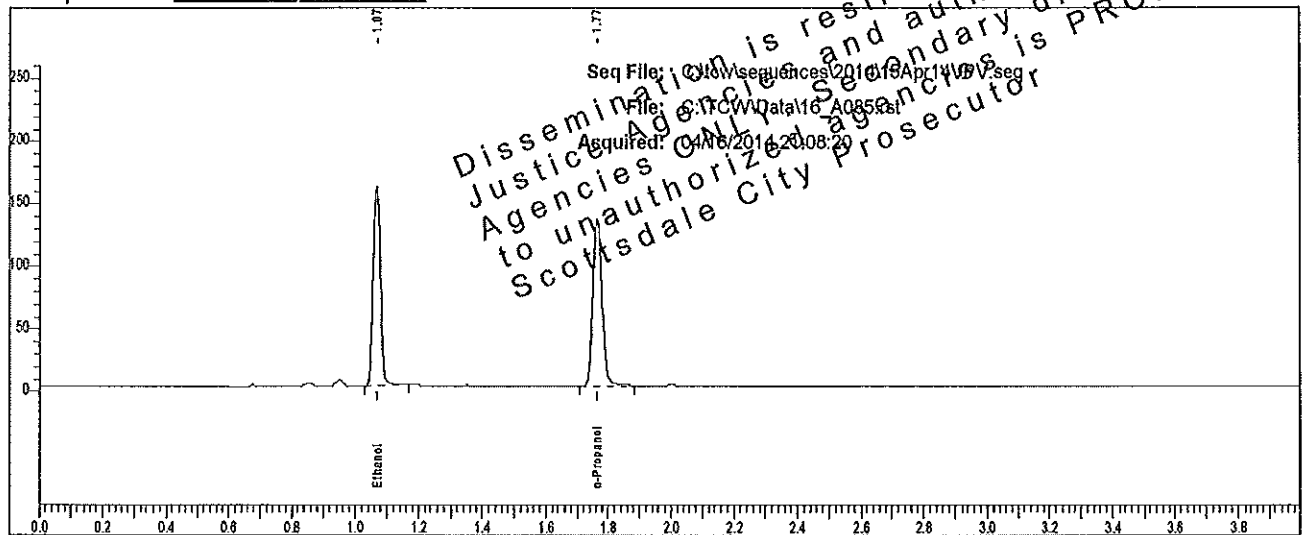

Rt	Area	Peak	g/100
1.070	249193	Ethanol	0.2624
1.766	273887	n-Propanol	

Sample: L14- [REDACTED]

Vial #: 85

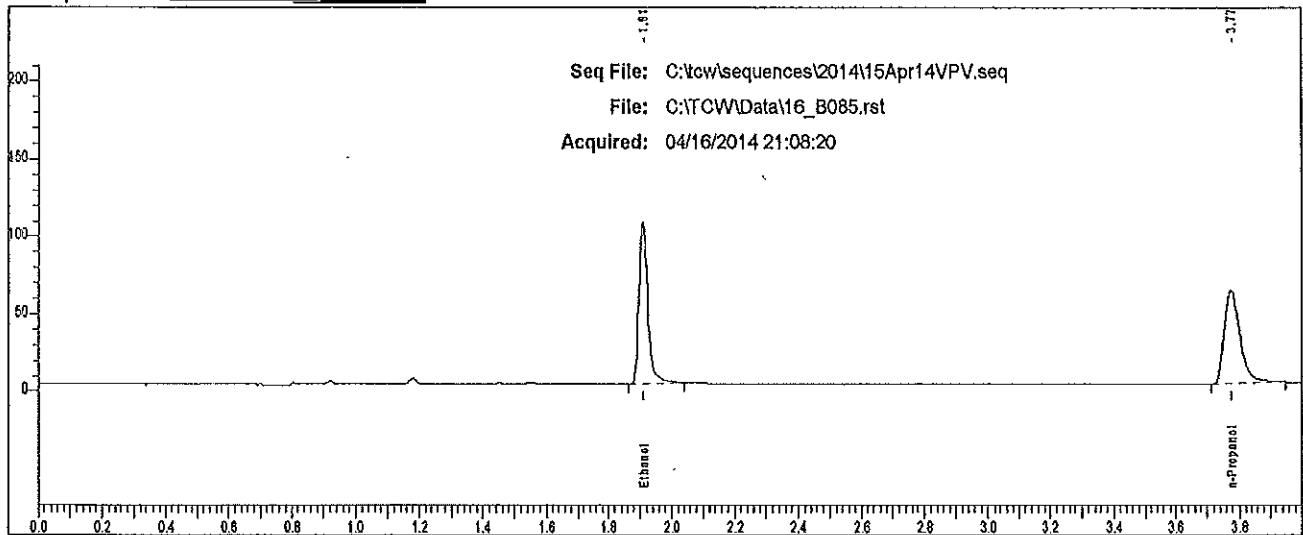

Rt	Area	Peak
1.909	209028	Ethanol
3.774	208949	n-Propanol

Case: L14- [REDACTED] User: villena 4/17/2014

Scottsdale P. D. Crime Lab: Dual Channel Blood Alcohol Report

Instrument: 650N0042003 Analyst: [REDACTED]

Sample: L14- [REDACTED]

Vial #: 86

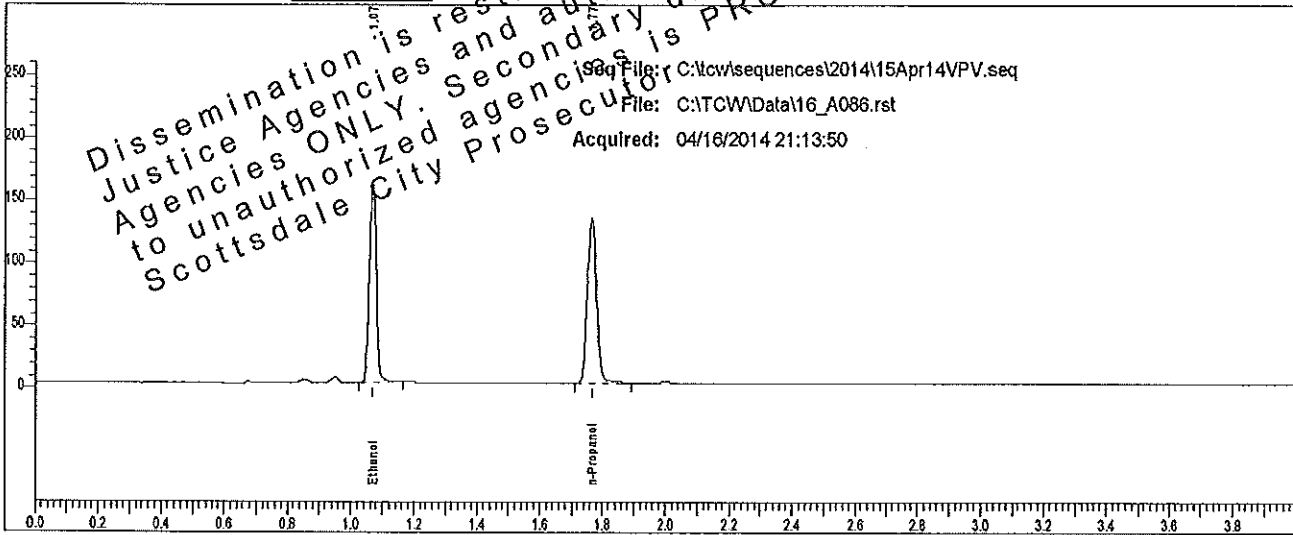

Rt	Area	Peak	g/100
1.070	247557	Ethanol	0.2621
1.766	272321	n-Propanol	

Sample: L14- [REDACTED]

Vial #: 86

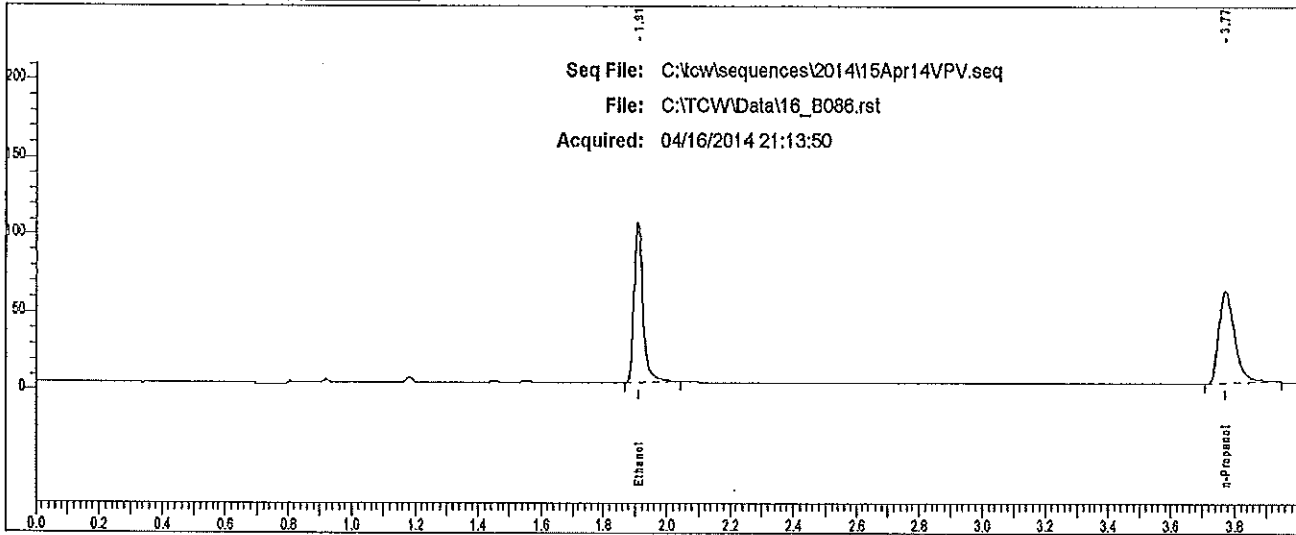

Rt	Area	Peak
1.909	208472	Ethanol
3.773	207131	n-Propanol

Case: L14- [REDACTED] User: villena 4/17/2014

Scottsdale P. D. Crime Lab: Dual Channel Blood Alcohol Report

Instrument: 650N9042003 Analyst: [REDACTED]

Sample: L14- [REDACTED]

Vial #: 87

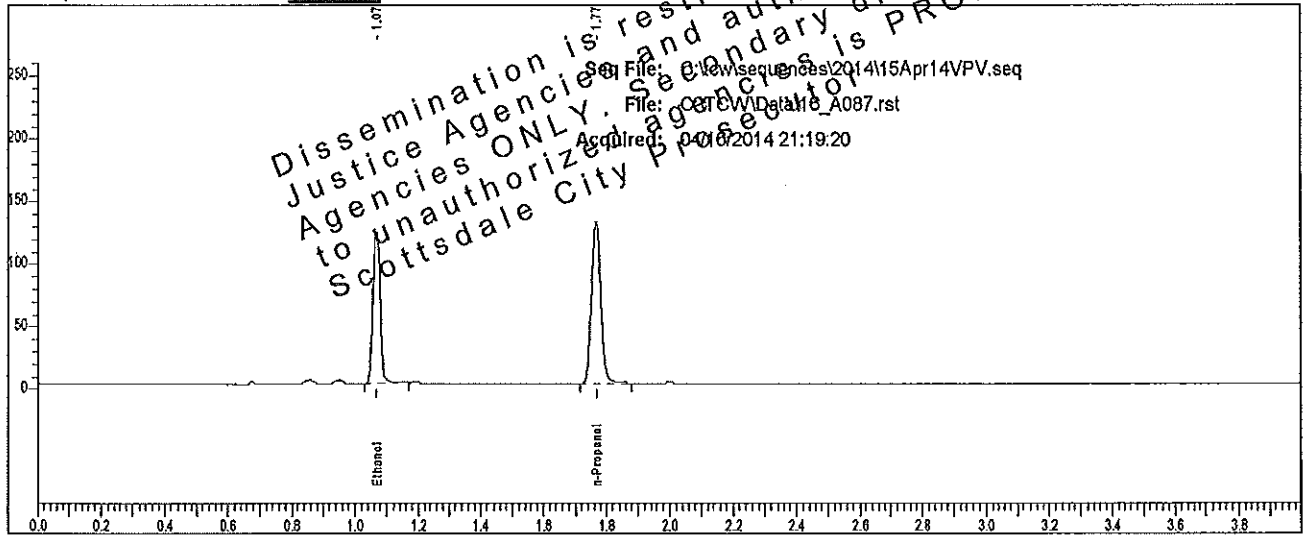

Rt	Area	Peak	g/100
1.070	190310	Ethanol	0.2052
1.766	267729	n-Propanol	

Sample: L14- [REDACTED]

Vial #: 87

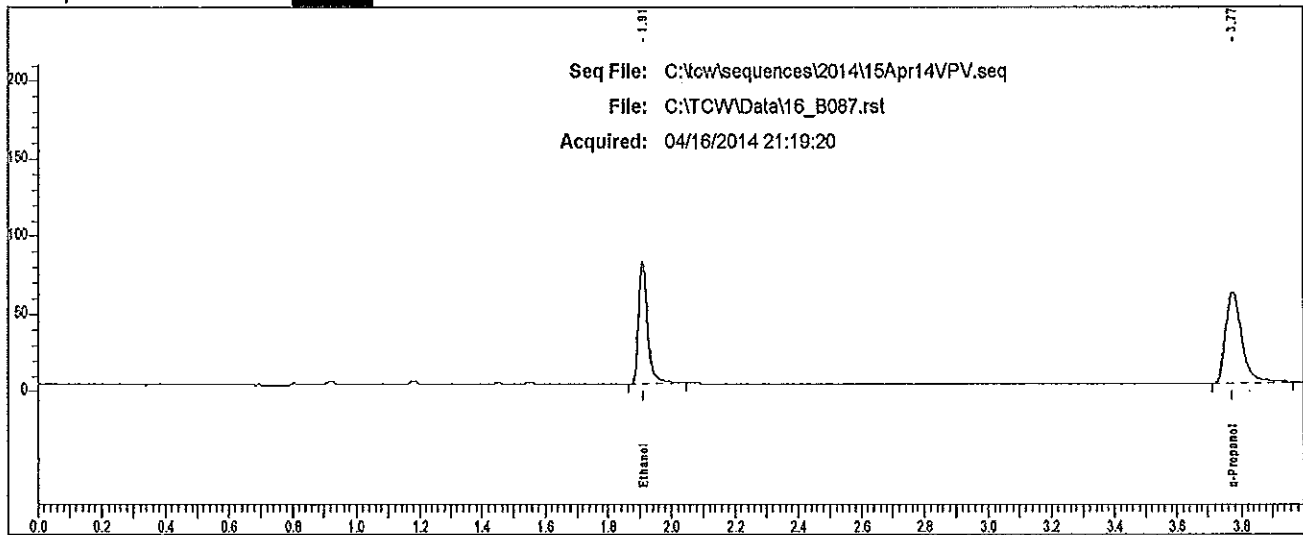

Rt	Area	Peak
1.909	158658	Ethanol
3.774	205839	n-Propanol

Case: L14 [REDACTED] User: villena 4/17/2014

Scottsdale P. D. Crime Lab: Dual Channel Blood Alcohol Report

Instrument: 650N9042003 Analyst: VPV

Sample: L14 [REDACTED]

Vial #: 88

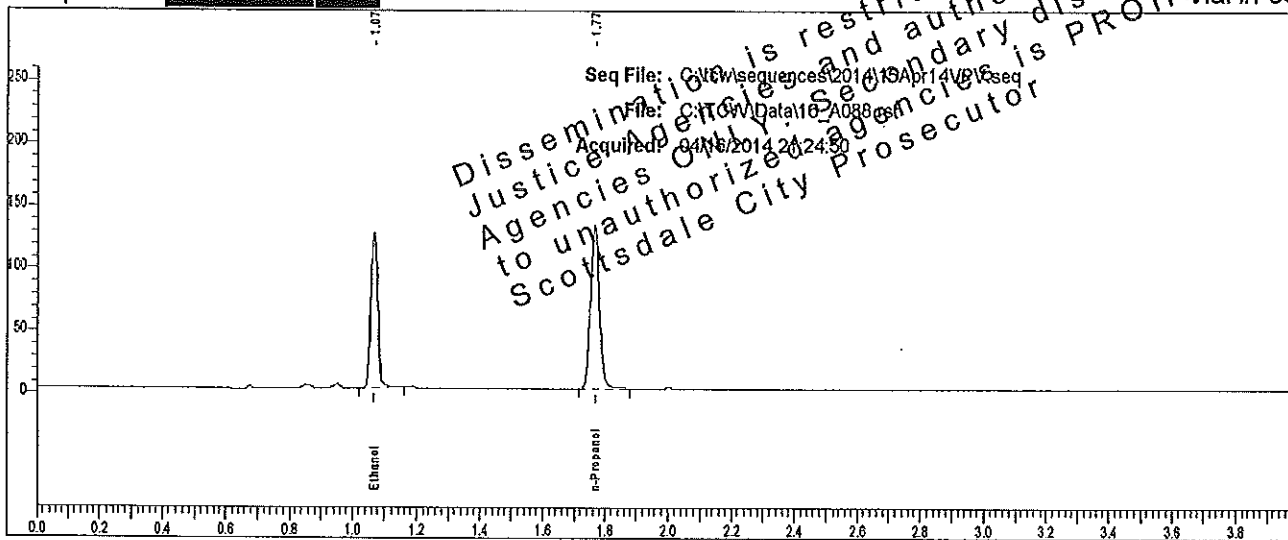

Rt	Area	Peak	g/100
1.070	189301	Ethanol	0.2044
1.766	267344	n-Propanol	

Sample: L14 [REDACTED]

Vial #: 88

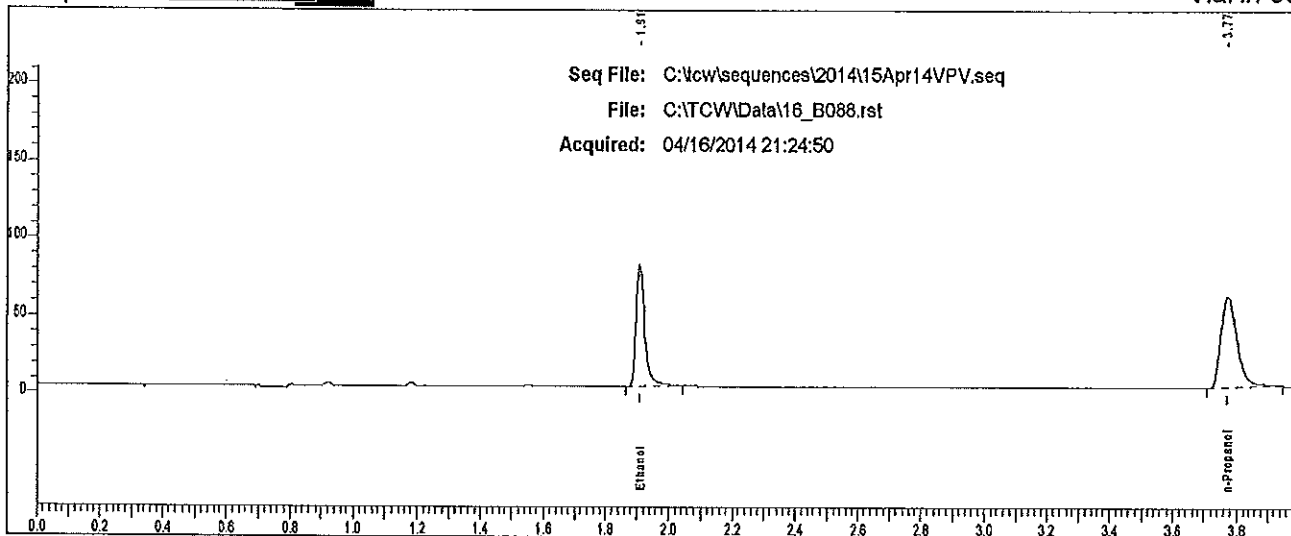

Rt	Area	Peak
1.910	158187	Ethanol
3.774	204053	n-Propanol

Case: L14- [REDACTED] User: villena 4/17/2014

Scottsdale P. D. Crime Lab: Dual Channel Blood Alcohol Report

Instrument: 650N9042003 Analyst: [REDACTED]

Sample: L14- [REDACTED]

Vial #: 89

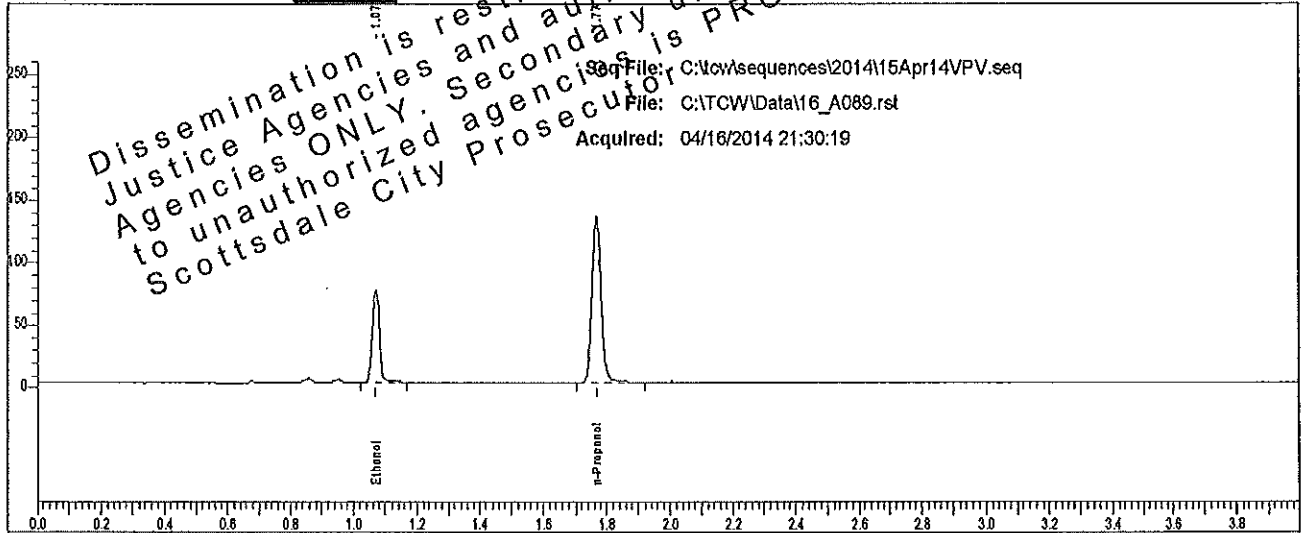

Rt	Area	Peak	g/100
1.071	116860	Ethanol	0.1224
1.767	276176	n-Propanol	

Sample: L14- [REDACTED]

Vial #: 89

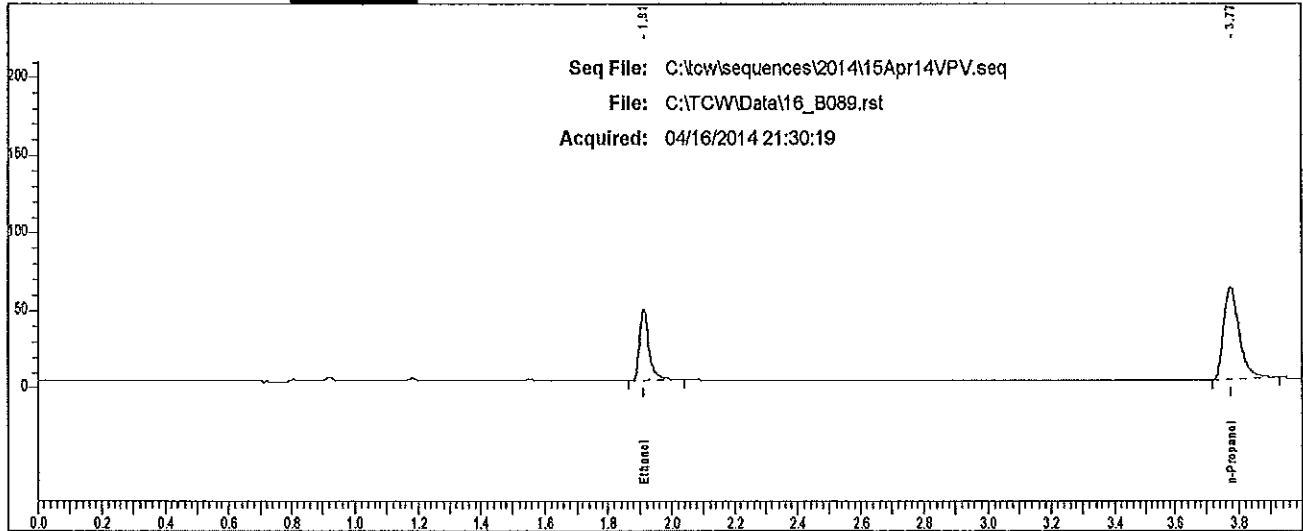

Rt	Area	Peak
1.911	94863	Ethanol
3.775	207149	n-Propanol

Scottsdale P. D. Crime Lab: Dual Channel Blood Alcohol Report

Instrument: 650N9042003 Analyst: [redacted]

Sample: L14- [redacted]

Vial #: 90

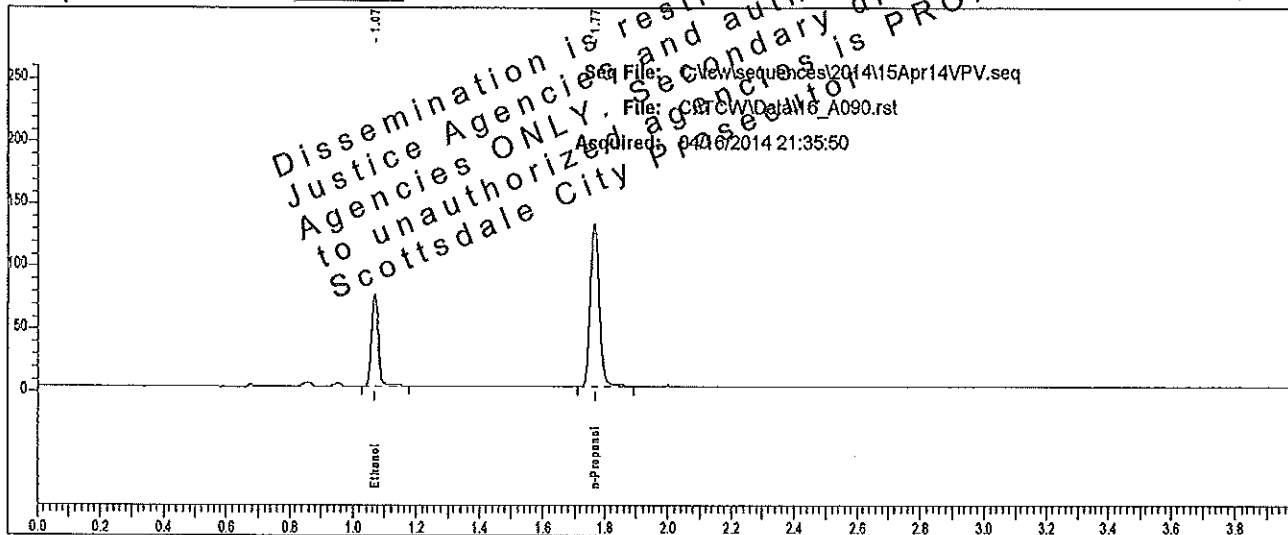

Rt	Area	Peak	g/100
1.071	114030	Ethanol	0.1234
1.767	267399	n-Propanol	

Sample: L14- [redacted]

Vial #: 90

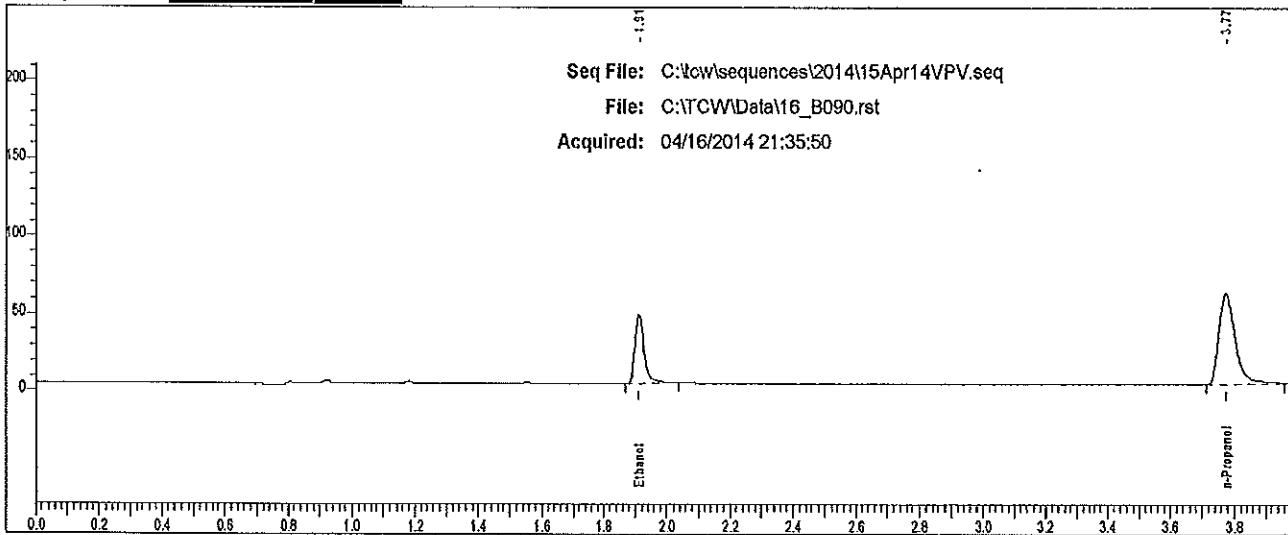

Rt	Area	Peak
1.911	92367	Ethanol
3.775	204580	n-Propanol

Scottsdale P. D. Crime Lab: Dual Channel Blood Alcohol Report

Instrument: 650N9042003 Analyst: VPV

Sample: L14- [REDACTED]

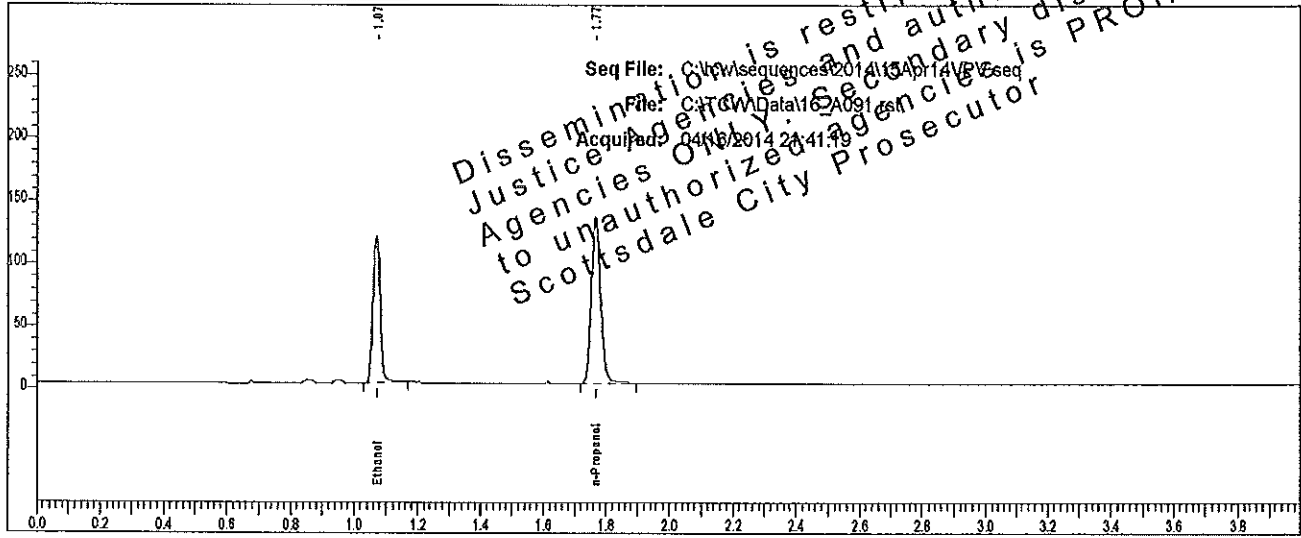

Rt	Area	Peak	g/100
1.072	184156	Ethanol	0.1923
1.768	276427	n-Propanol	

Dissemination is restricted to Criminal Justice Agencies and authorized Non-C.J. Agencies Only. Secondary dissemination to unauthorized agencies is PROHIBITED. Scottsdale City Prosecutor

Sample: L14- [REDACTED]

Vial #: 91

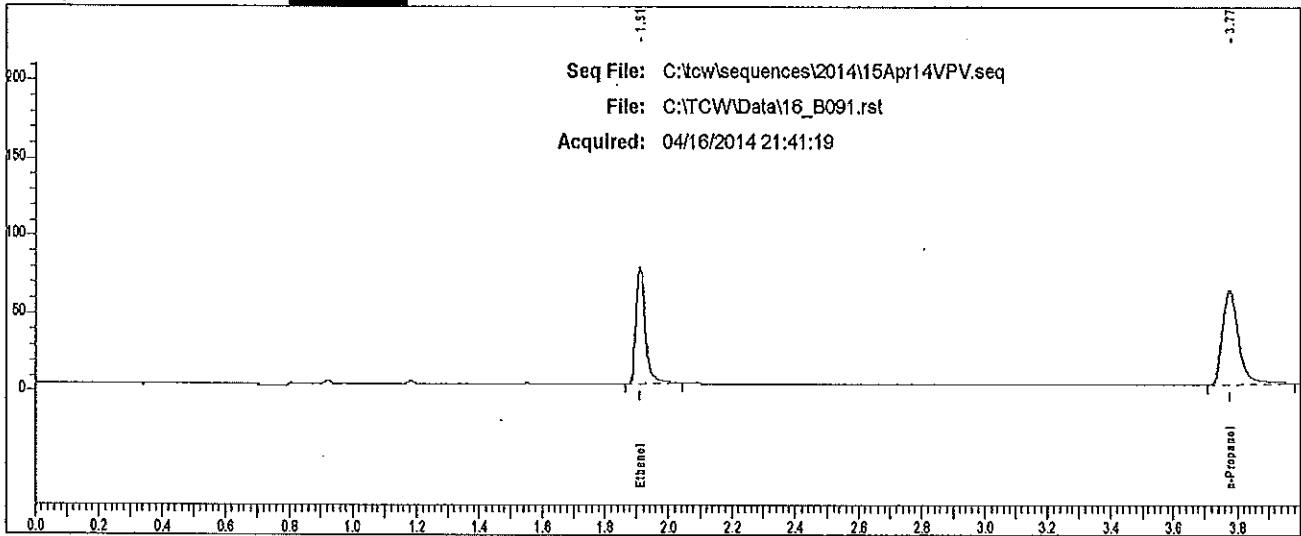

Rt	Area	Peak
1.911	152716	Ethanol
3.775	214619	n-Propanol

Seq File: C:\tcwsequences\2014\15Apr14\VPV.seq
File: C:\TCW\Data\16_B091.rst
Acquired: 04/16/2014 21:41:19

Scottsdale P. D. Crime Lab: Dual Channel Blood Alcohol Report

Instrument: 650N9042003 Analyst: PV

Sample: L14 [redacted]

Vial #: 92

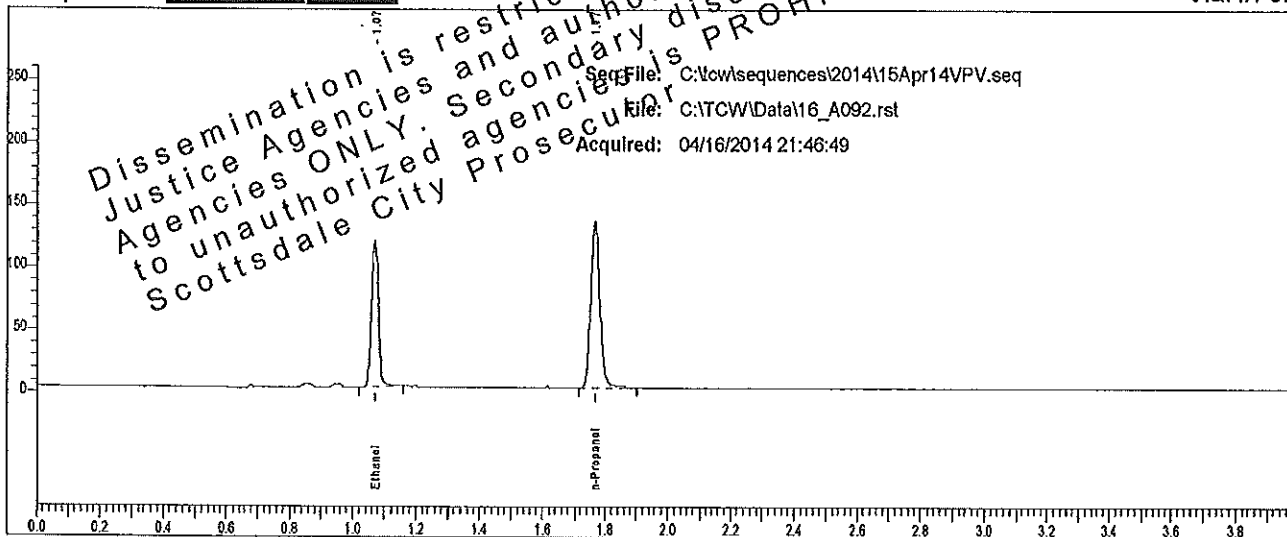

Dissemination is restricted to Criminal Justice Agencies and authorized agencies ONLY. Secondary dissemination to unauthorized agencies is PROHIBITED. Scottsdale City Prosecutor

Rt	Area	Peak	g/100
1.072	184563	Ethanol	0.1913
1.787	278476	n-Propanol	

Sample: L14 [redacted]

Vial #: 92

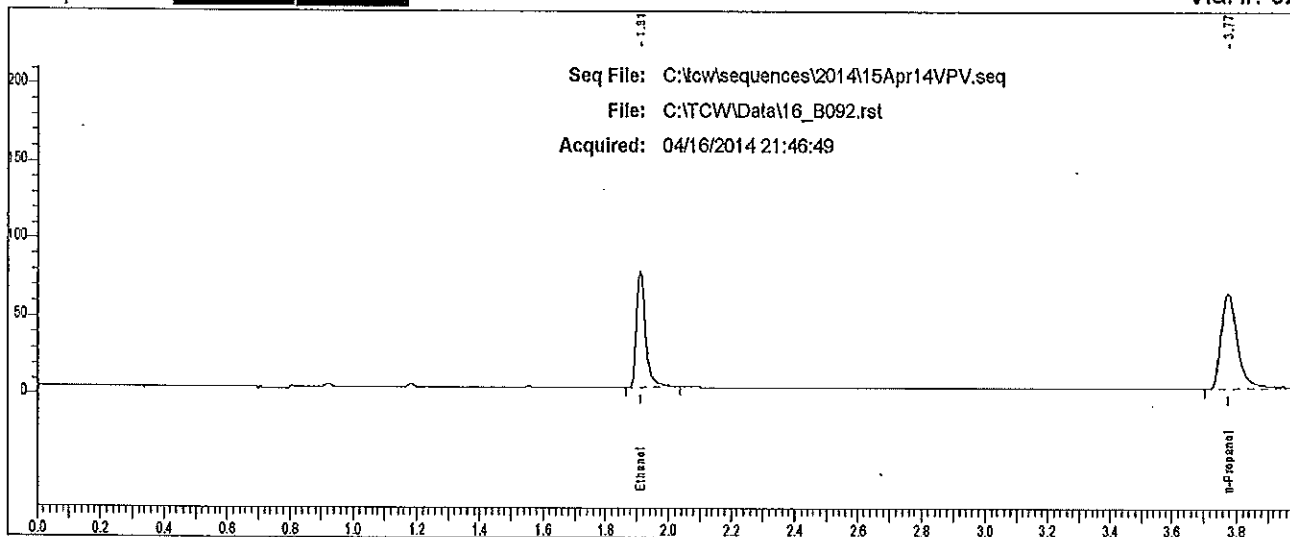

Rt	Area	Peak
1.911	152957	Ethanol
3.774	214480	n-Propanol

Scottsdale P. D. Crime Lab: Dual Channel Blood Alcohol Report

Instrument: 650N9042003 Analyst: VB

Sample: 1 ACQ Sci (402101060/2)

Vial #: 96

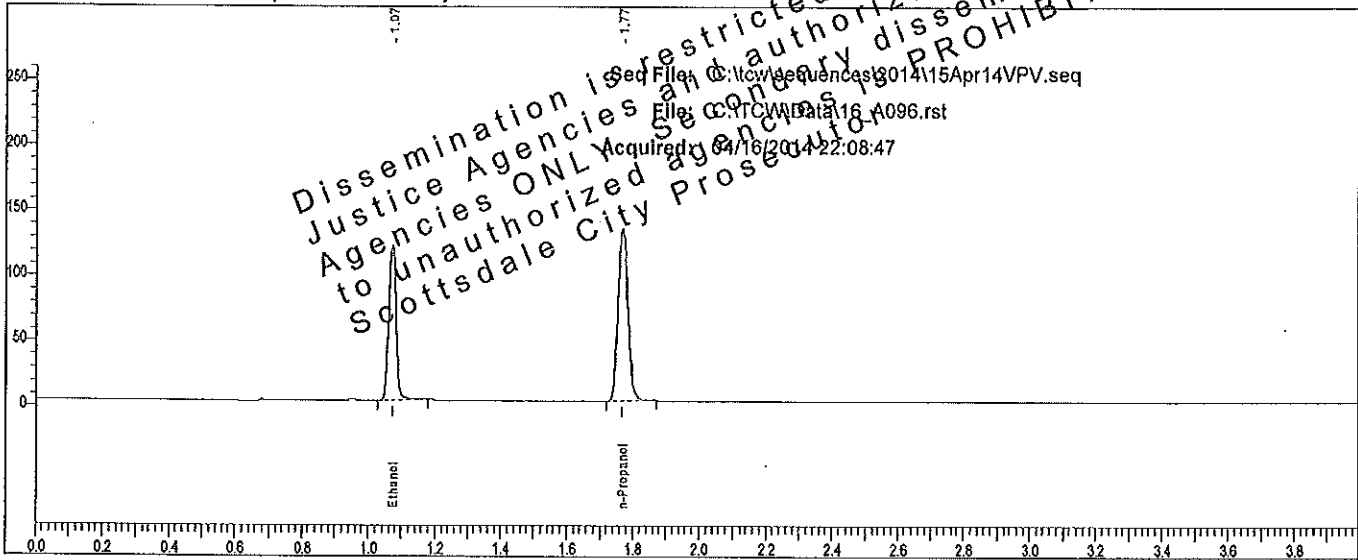

Rt	Area	Peak	g/100
1.072	190127	Ethanol	0.2012
1.769	272747	n-Propanol	

Sample: 1 ACQ Sci (402101060/2)

Vial #: 96

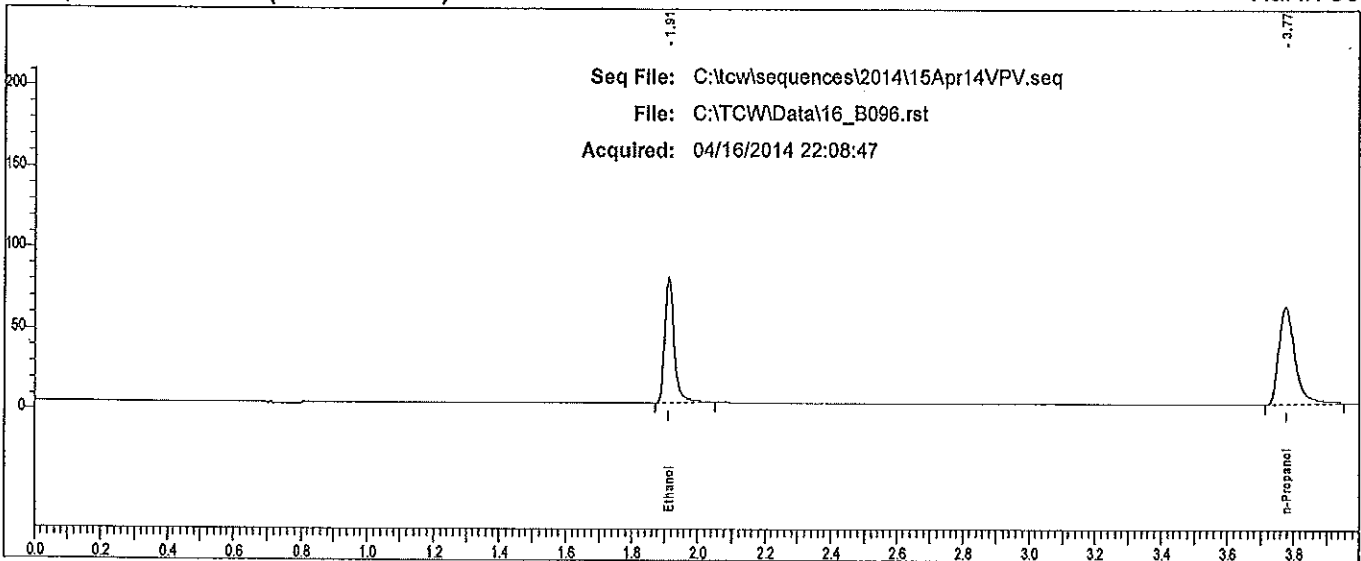

Rt	Area	Peak
1.912	156991	Ethanol
3.775	210336	n-Propanol

Scottsdale P. D. Crime Lab: Dual Channel Blood Alcohol Report

Instrument: 650N9042003 Analyst: VPV

Sample: 2 ACQ Sci (402101060/2)

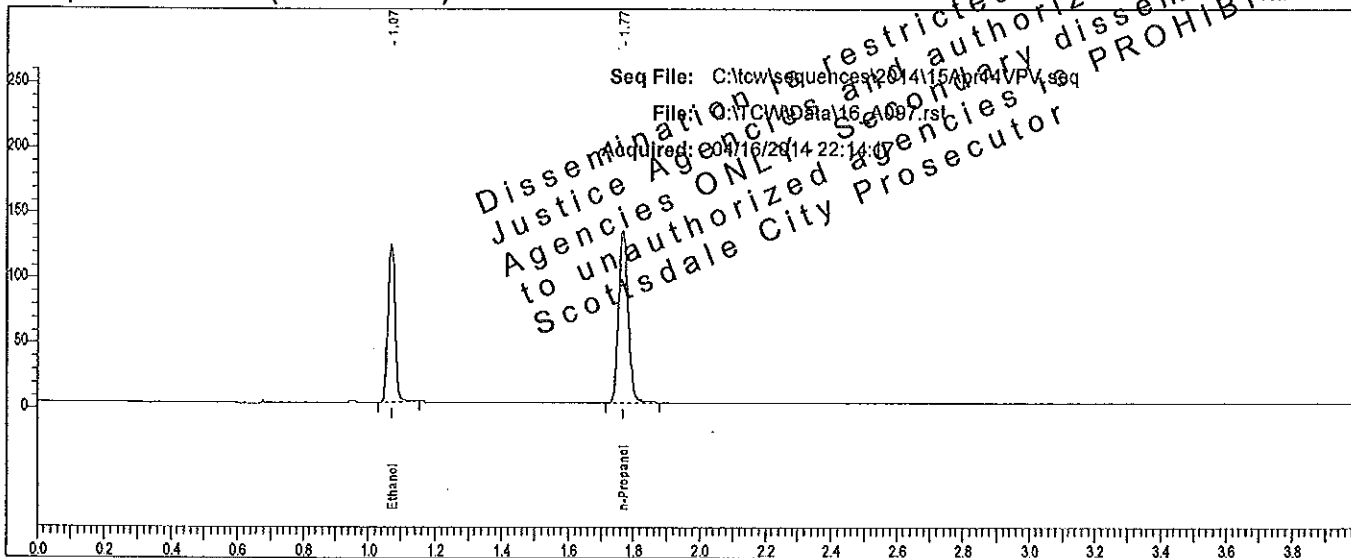

Rt	Area	Peak	g/100
1.072	185693	Ethanol	0.1993
1.768	268992	n-Propanol	

Sample: 2 ACQ Sci (402101060/2)

Vial #: 97

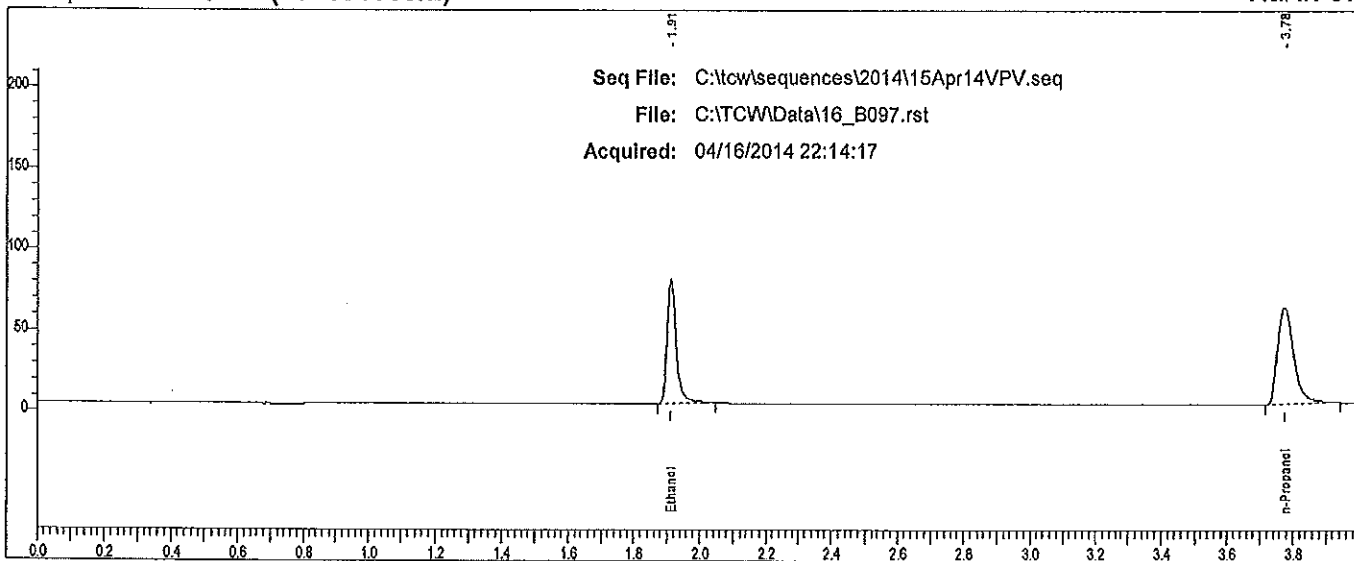

Rt	Area	Peak
1.912	154433	Ethanol
3.775	205041	n-Propanol