

**SCOTTSDALE POLICE DEPARTMENT CRIME LABORATORY
BLOOD ALCOHOL FACE SHEET**

ANALYSIS DATE 09/28/2023

SEQUENCE NAME 28Sep23

EQUIPMENT

Pipettor Hamilton ML600EH7497 Hamilton ML600GJ10749
Gas Chromatograph Agilent US14173023

INSTRUMENT CALIBRATION

Vial 1 0.02 calibrator Lot FN03122113 Coefficient of determination (r²)
Vial 2 0.10 calibrator Lot FN11172002 1.00000
Vial 3 0.20 calibrator Lot FN03132302
Vial 4 0.40 calibrator Lot FN03052102

CALIBRATION VERIFICATION AND RESOLUTION TEST

<u>Vial</u>	<u>Sample</u>	<u>Expected result</u>	<u>Measured result</u>	<u>Manufacturer/lot</u>
5	Blank	Not detected	Not detected	SPD lab 011823WB
6	Volatiles mixture	6 compounds	6 compounds	SPD lab 050721MIX
7	Aqueous control	0.400 g/dL	0.402 g/dL	Lipomed 30012020-A
8	Aqueous control	0.040 g/dL	0.040 g/dL	Lipomed 14082019-B
9	Blood control	0.199 g/dL	0.203 g/dL	ACQ 4110320133/11
12	Aqueous control	0.400 g/dL	0.403 g/dL	Lipomed 30012020-A
13	Aqueous control	0.040 g/dL	0.040 g/dL	Lipomed 14082019-B
14	Blood control	0.199 g/dL	0.205 g/dL	ACQ 4110320133/11
15	Blank	Not detected	Not detected	SPD lab 060223AQ

SUBJECT SAMPLES

Subjects in the sequence 1 Subjects requiring reanalysis 0

ADDITIONAL NOTES: All testing proceeded as expected.

Run valid
Run invalid
[Signature]
Analyst

Run valid
Run invalid
[Signature]
Technical Reviewer

Scottsdale Police Department Crime Laboratory Sequence Quality Assurance Summary

SEQUENCE NAME: 28Sep23

ANALYST: Abbott *Abbott*

Sample Name	Vial	Measured Value (g/dL)	Expected Value (g/dL)	Percent Difference	Absolute Difference (g/dL)
blank 011823WB	5	negative	negative	-	-
0.400 30012020-A	7	0.402	0.400	0.50	0.002
0.040 14082019-B	8	0.040	0.040	0.00	0.000
0.199 4110320133/11	9	0.203	0.199	2.01	0.004
0.400 30012020-A	12	0.403	0.400	0.75	0.003
0.040 14082019-B	13	0.040	0.040	0.00	0.000
0.199 4110320133/11	14	0.205	0.199	3.02	0.006
blank 060223AQ	15	negative	negative	-	-

Calibrator	Ethanol Area	N-propanol Area	Ratio
0.020	11.698	153.610	0.076
0.100	59.439	154.023	0.386
0.200	118.555	153.271	0.774
0.400	236.654	152.236	1.555

Calibration Line

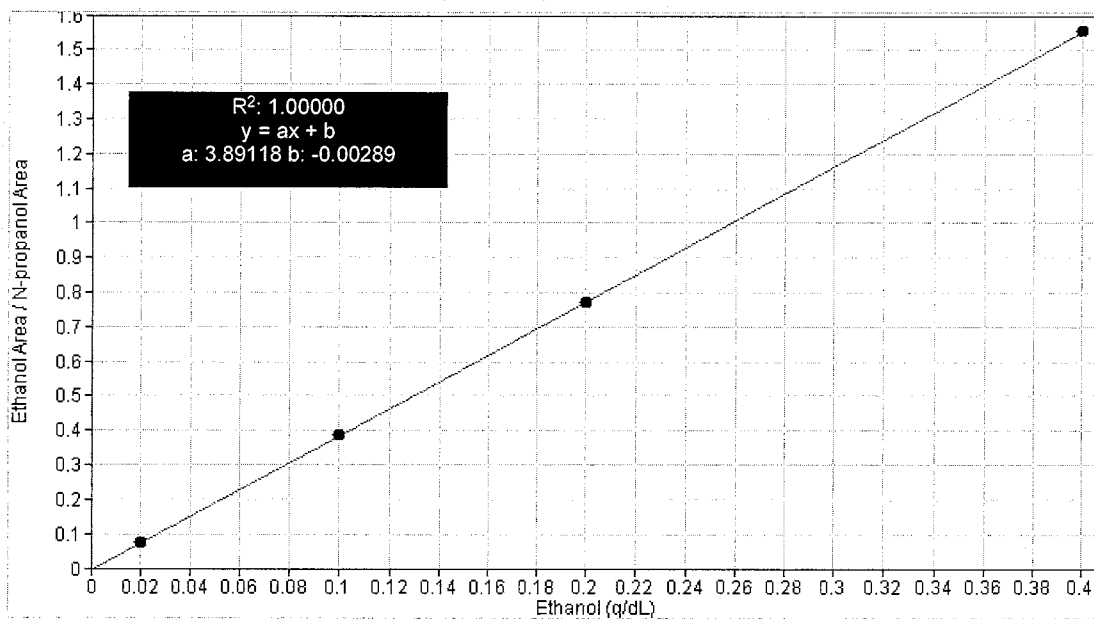

Scottsdale Police Department Crime Lab Volatiles Analysis

Sample: FN03122113	Vial: 1
Description: 0.020 calibrator	Sequence: 28Sep23
Method: ethanol quant.M	Injection date: 9/28/2023 2:49:18 PM
Instrument: US14173023 CN14160045	Analyst: Abbott <i>JA</i>
Data file: C:\Chem32\1\Data\28Sep23\1.D	

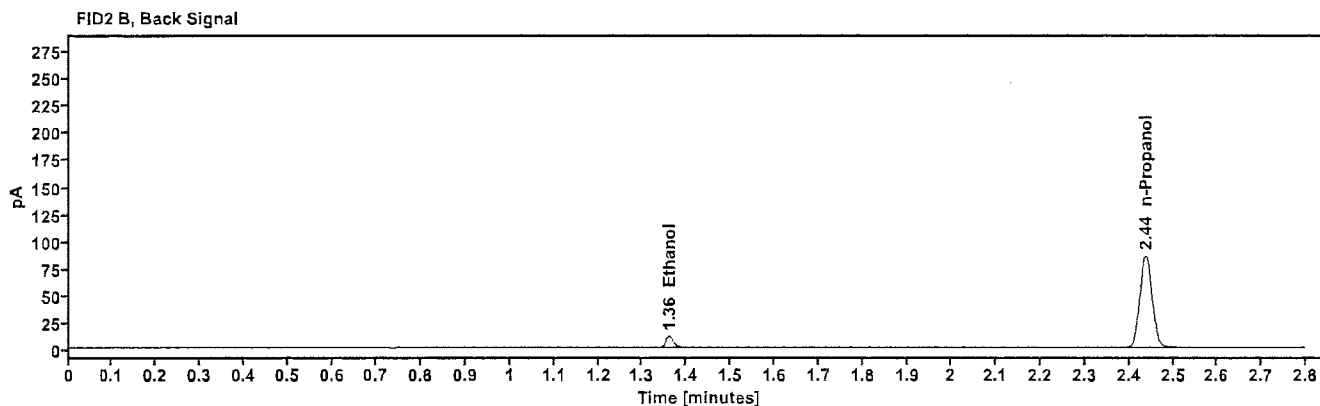
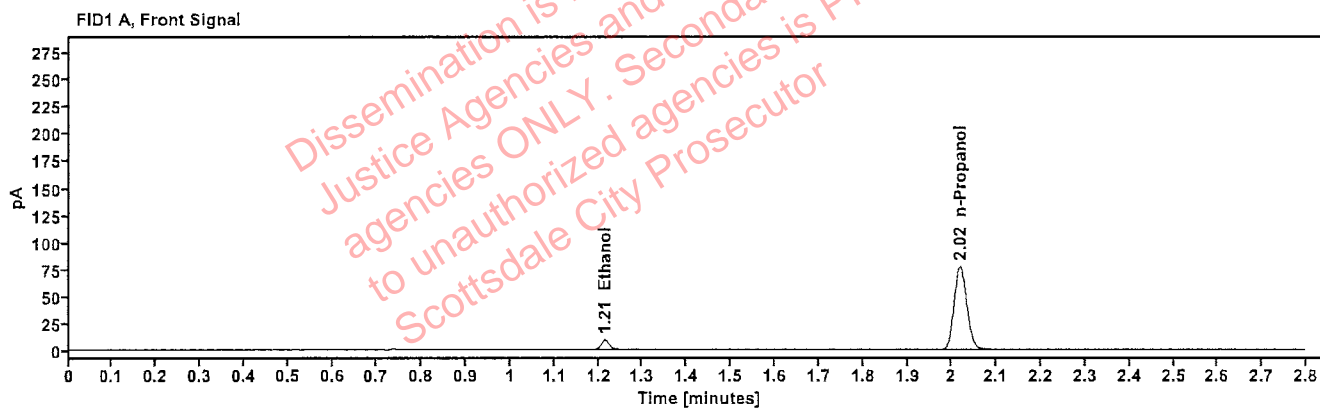

Table 1: FID 1 A (column DB-ALC1)

Compound	Time (min)	Peak Area
Ethanol	1.214	11.698
n-Propanol	2.018	153.610

Table 2: FID 2 B (column DB-ALC2)

Compound	Time (min)	Peak Area
Ethanol	1.361	12.877
n-Propanol	2.438	168.212

Scottsdale Police Department Crime Lab Volatiles Analysis

Sample: FN11172002	Vial: 2
Description: 0.100 calibrator	Sequence: 28Sep23
Method: ethanol quant.M	Injection date: 9/28/2023 2:53:18 PM
Instrument: US14173023 CN14160045	Analyst: Abbott
Data file: C:\Chem32\1\Data\28Sep23\2.D	

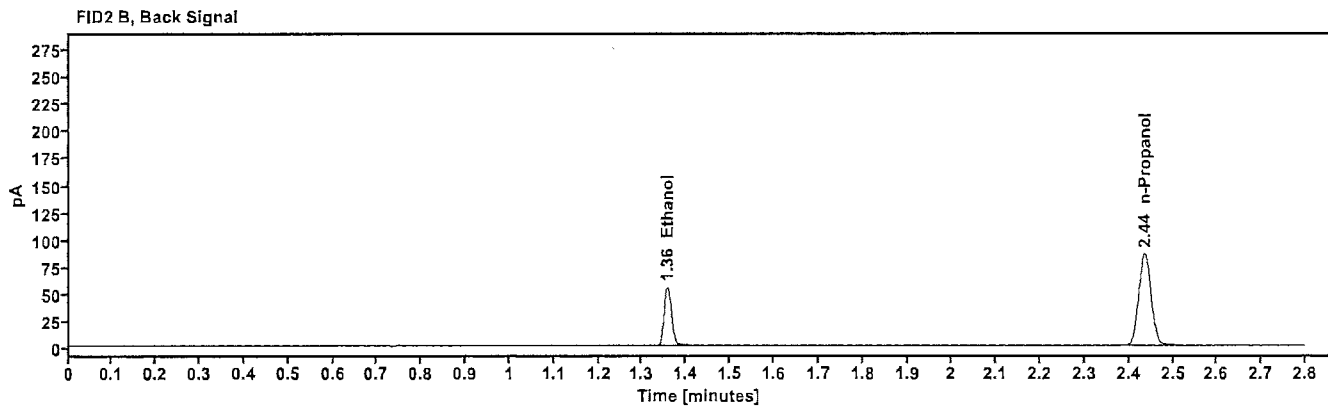
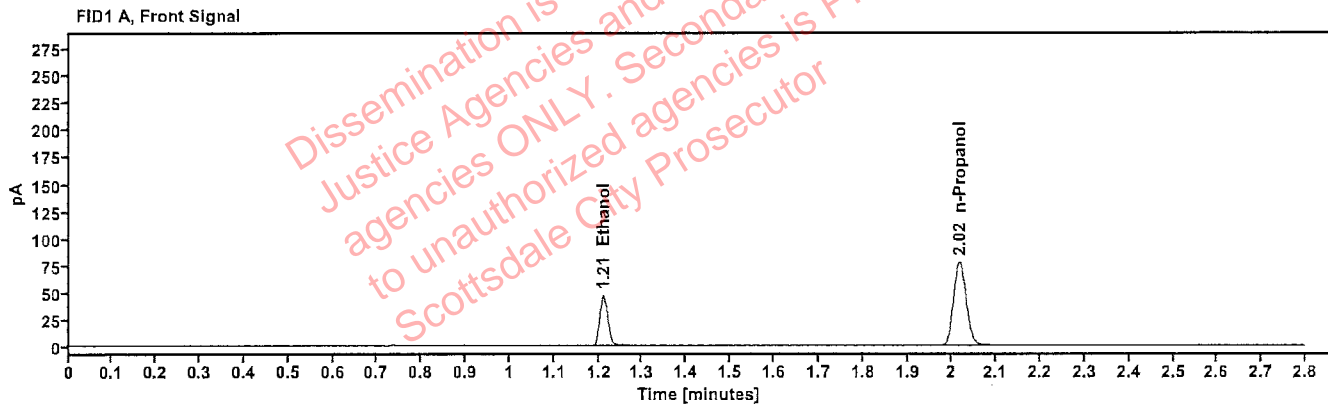

Table 1: FID 1 A (column DB-ALC1)

Compound	Time (min)	Peak Area
Ethanol	1.211	59.439
n-Propanol	2.017	154.023

Table 2: FID 2 B (column DB-ALC2)

Compound	Time (min)	Peak Area
Ethanol	1.357	65.453
n-Propanol	2.436	168.490

Scottsdale Police Department Crime Lab Volatiles Analysis

Sample: FN03132302	Vial: 3
Description: 0.200 calibrator	Sequence: 28Sep23
Method: ethanol quant.M	Injection date: 9/28/2023 2:57:17 PM
Instrument: US14173023 CN14160045	Analyst: Abbott
Data file: C:\Chem32\1\Data\28Sep23\3.D	

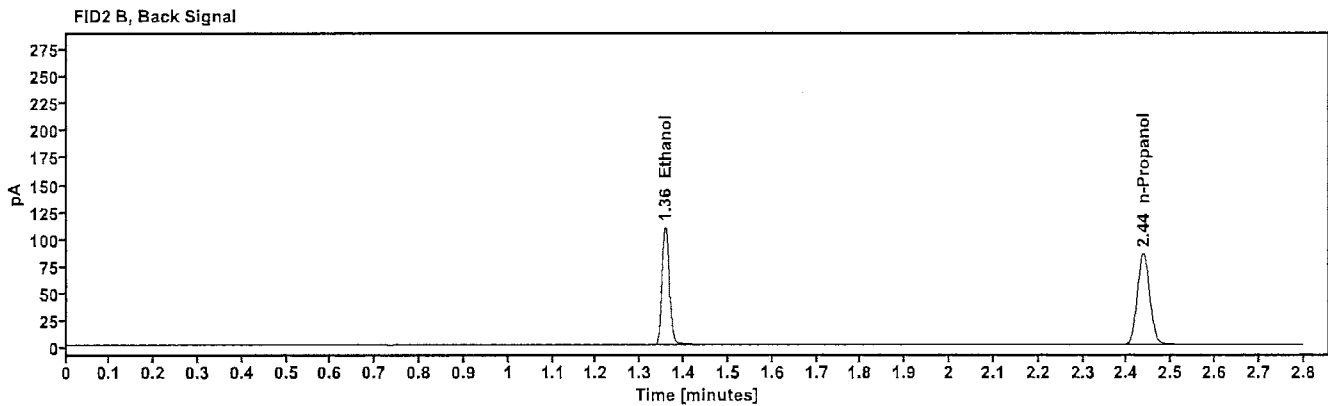
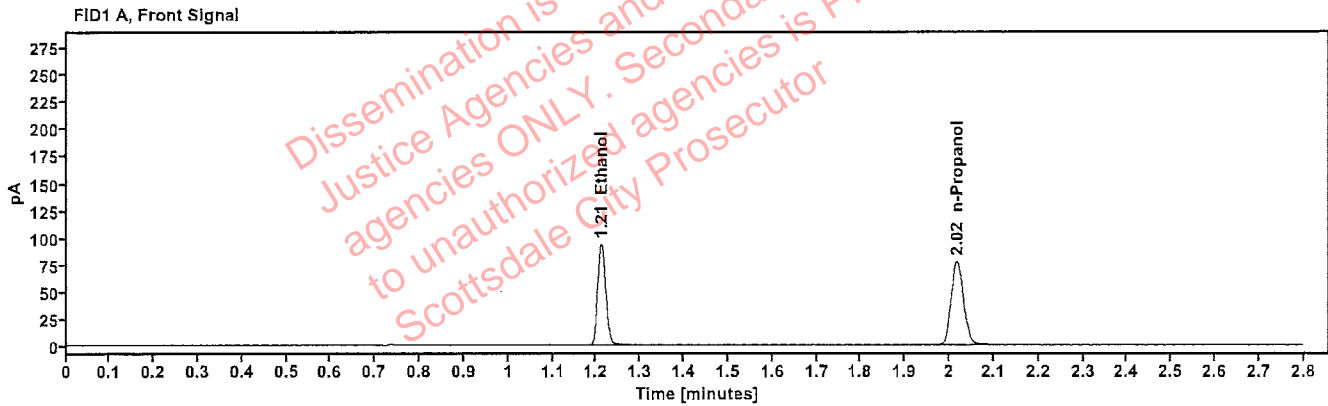

Table 1: FID 1 A (column DB-ALC1)

Compound	Time (min)	Peak Area
Ethanol	1.211	118.555
n-Propanol	2.017	153.271

Table 2: FID 2 B (column DB-ALC2)

Compound	Time (min)	Peak Area
Ethanol	1.357	130.438
n-Propanol	2.437	167.591

Scottsdale Police Department Crime Lab Volatiles Analysis

Sample:	FN03052102	Vial:	4
Description:	0.400 calibrator	Sequence:	28Sep23
Method:	ethanol quant.M	Injection date:	9/28/2023 3:01:17 PM
Instrument:	US14173023 CN14160045	Analyst:	Abbott <i>JA</i>
Data file:	C:\Chem32\1\Data\28Sep23\4.D		

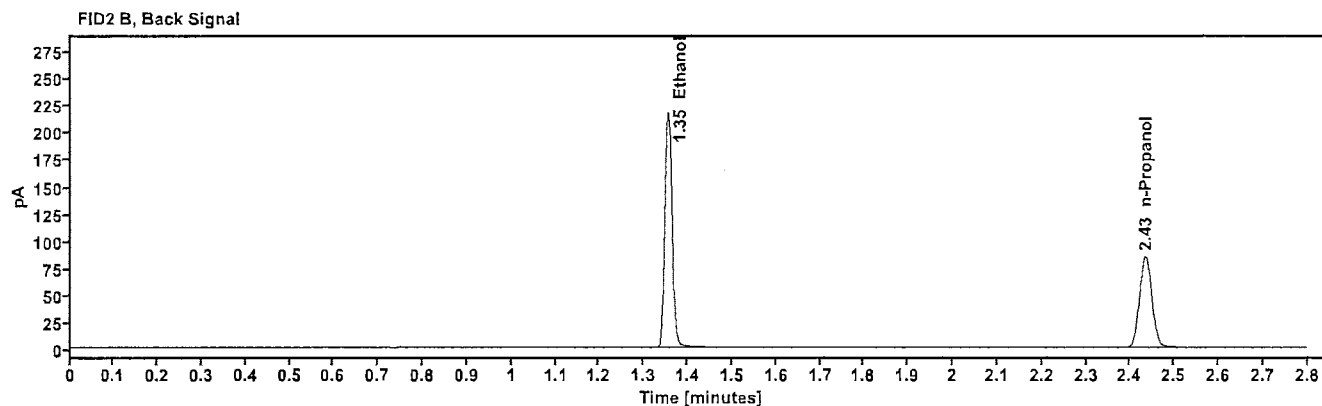
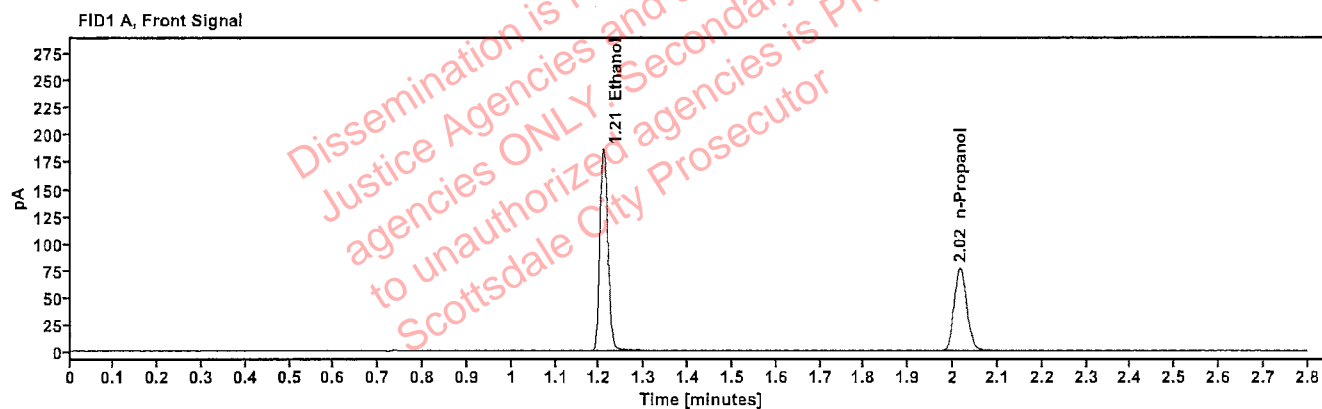

Table 1: FID 1 A (column DB-ALC1)

Compound	Time (min)	Peak Area
Ethanol	1.209	236.654
n-Propanol	2.016	152.236

Table 2: FID 2 B (column DB-ALC2)

Compound	Time (min)	Peak Area
Ethanol	1.355	260.940
n-Propanol	2.434	166.570

Scottsdale Police Department Crime Lab Volatiles Analysis

Sample:	011823WB	Vial:	5
Description:	Negative	LIMS ID:	
Method:	ethanol quant.M	Sequence:	28Sep23
Instrument:	US14173023 CN14160045	Injection date:	9/28/2023 3:05:17 PM
Data file:	C:\Chem32\1\Data\28Sep23\5.D	Analyst:	Abbott JH

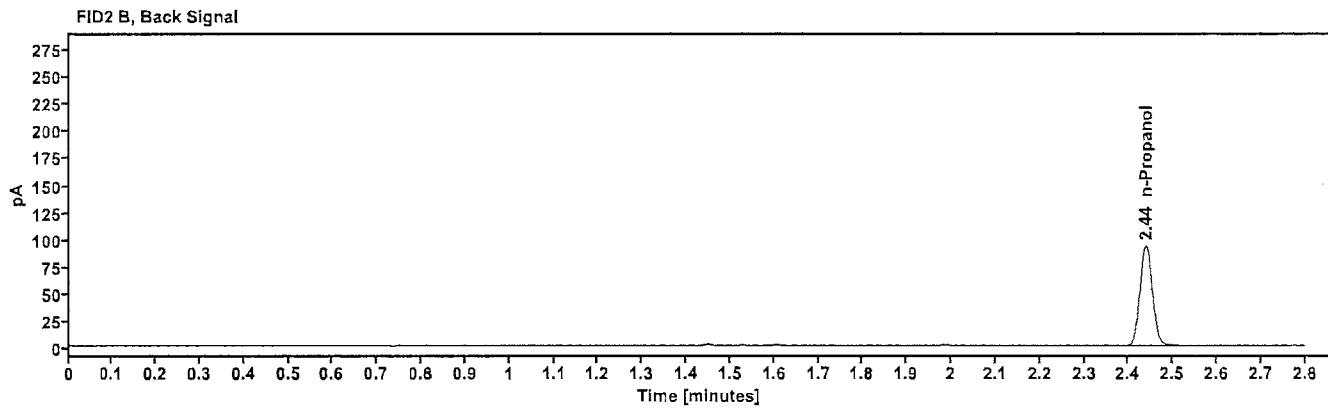
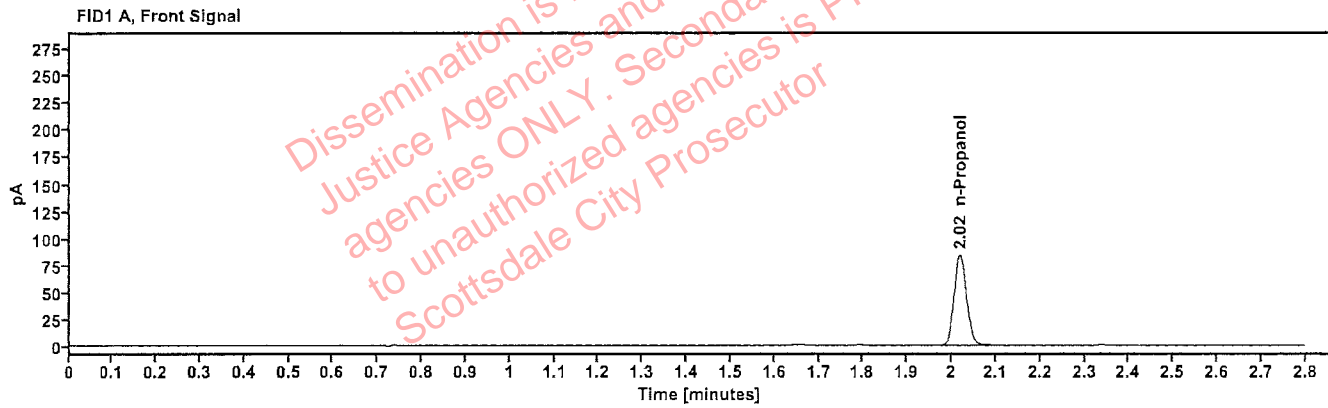

Table 1: FID 1 A (column DB-ALC1)

Compound	Amount (g/100mL)	Time (min)	Peak Area
n-Propanol	-----	2.019	166.251

Table 2: FID 2 B (column DB-ALC2)

Compound	Time (min)	Peak Area
n-Propanol	2.439	182.505

Scottsdale Police Department Crime Lab Volatiles Analysis

Sample: 050721MIX	Vial: 6
Description: Volatiles mix	LIMS ID:
Method: ethanol quant.M	Sequence: 28Sep23
Instrument: US14173023 CN14160045	Injection date: 9/28/2023 3:09:17 PM
Data file: C:\Chem32\1\Data\28Sep23\6.D	Analyst: Abbott

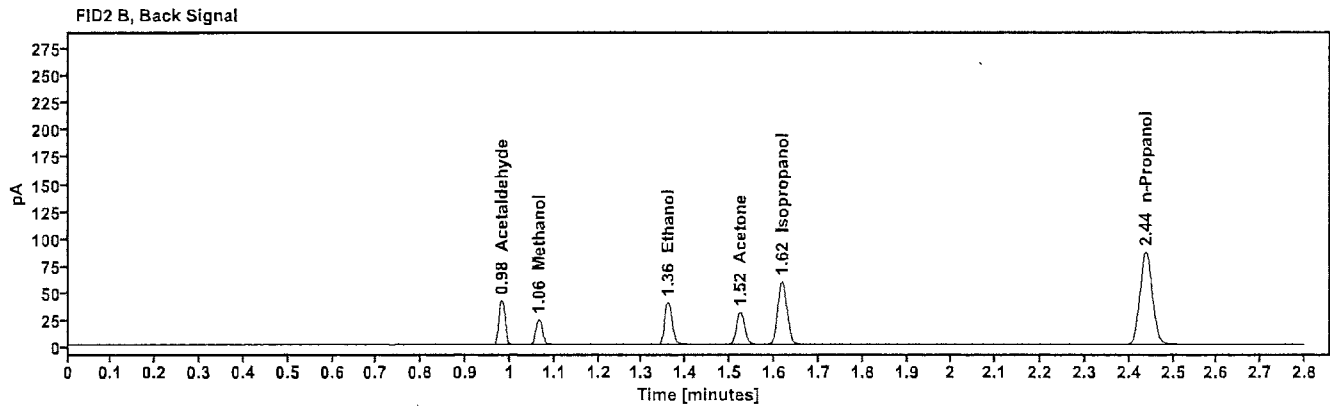
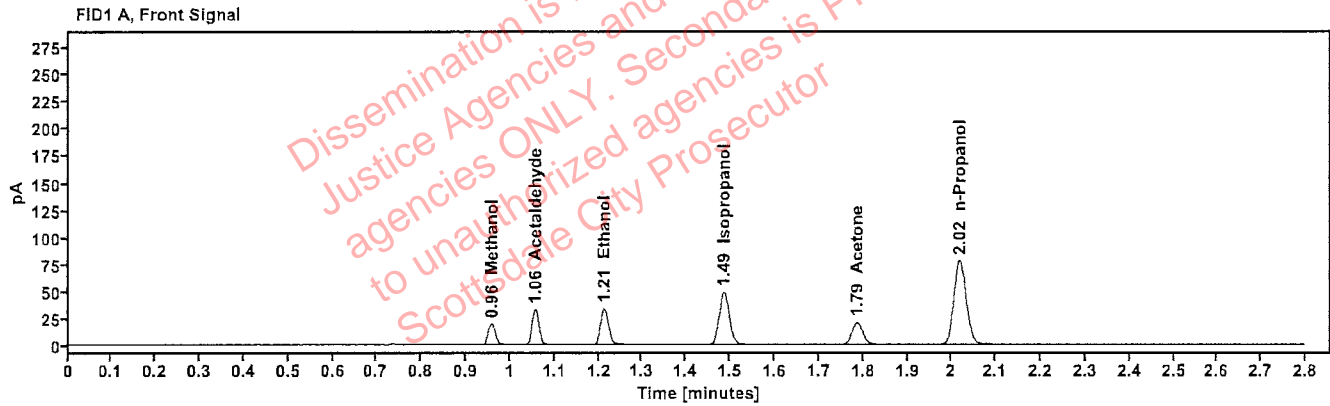

Table 1: FID 1 A (column DB-ALC1)

Compound	Amount (g/100mL)	Time (min)	Peak Area
Methanol	-----	0.959	22.240
Acetaldehyde	-----	1.056	35.586
>Ethanol	0.0725	1.212	43.256
Isopropanol	-----	1.486	77.645
Acetone	-----	1.786	35.484
n-Propanol	-----	2.018	154.812

Table 2: FID 2 B (column DB-ALC2)

Compound	Time (min)	Peak Area
Acetaldehyde	0.982	39.829
Methanol	1.065	24.753
Ethanol	1.360	47.505
Acetone	1.523	39.098
Isopropanol	1.618	86.211
n-Propanol	2.438	169.333

Scottsdale Police Department Crime Lab Volatiles Analysis

Sample: 30012020-A	Vial: 7
Description: 0.400	LIMS ID:
Method: ethanol quant.M	Sequence: 28Sep23
Instrument: US14173023 CN14160045	Injection date: 9/28/2023 3:13:33 PM
Data file: C:\Chem32\1\Data\28Sep23\7.D	Analyst: Abbott

Abbott

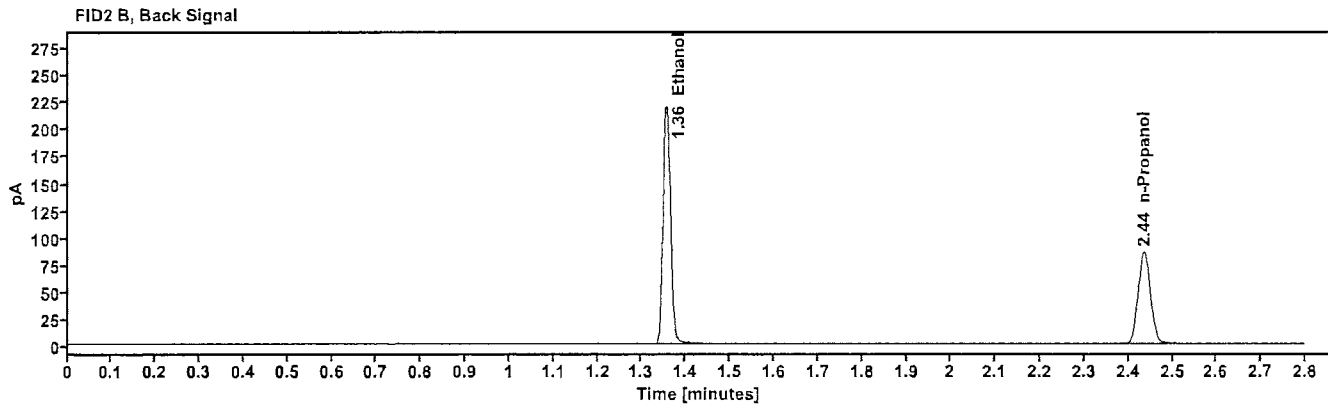
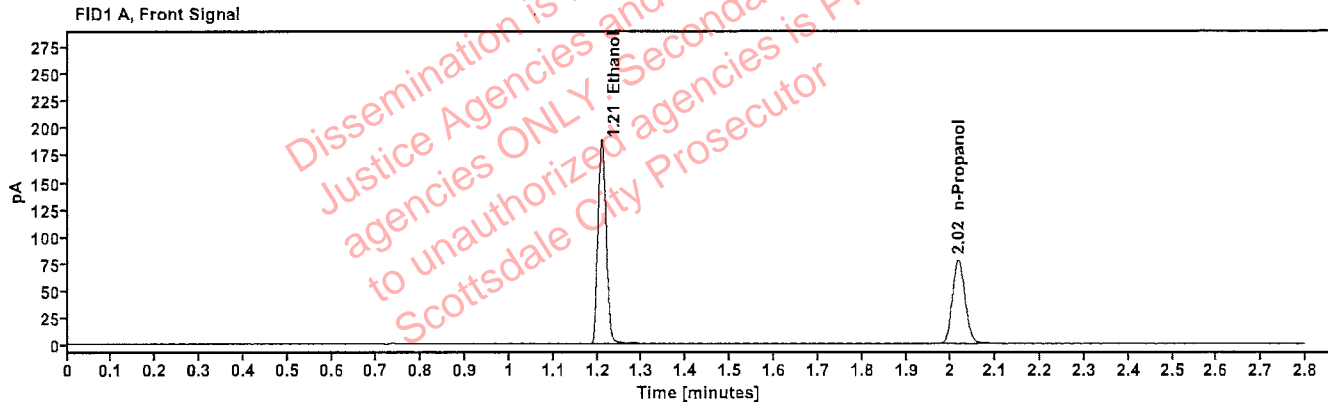

Table 1: FID 1 A (column DB-ALC1)

Compound	Amount (g/100mL)	Time (min)	Peak Area
>Ethanol	0.4023	1.209	239.746
n-Propanol	----	2.016	153.439

Table 2: FID 2 B (column DB-ALC2)

Compound	Time (min)	Peak Area
Ethanol	1.356	264.428
n-Propanol	2.435	167.919

Scottsdale Police Department Crime Lab Volatiles Analysis

Sample: 14082019-B	Vial: 8
Description: 0.040	LIMS ID:
Method: ethanol quant.M	Sequence: 28Sep23
Instrument: US14173023 CN14160045	Injection date: 9/28/2023 3:17:32 PM
Data file: C:\Chem32\1\Data\28Sep23\8.D	Analyst: Abbott

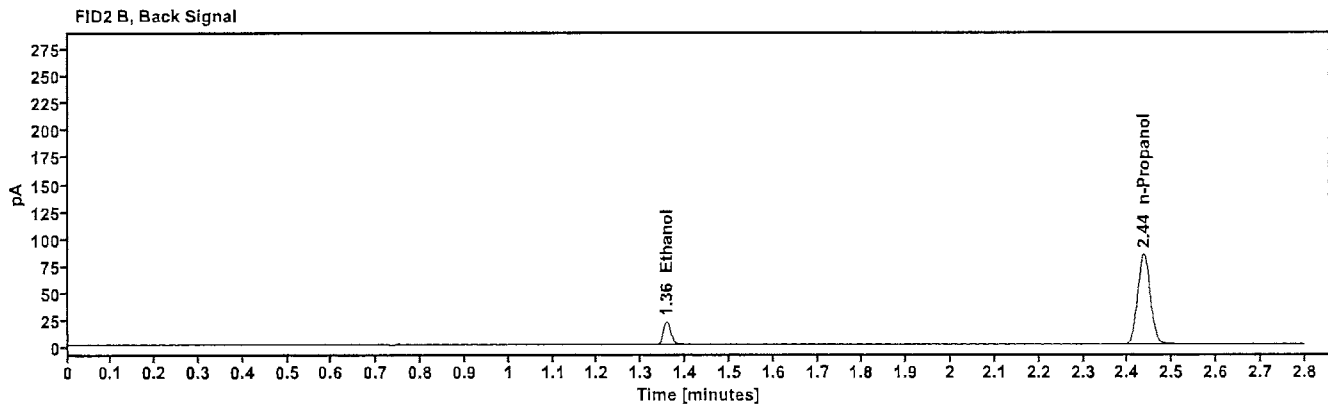
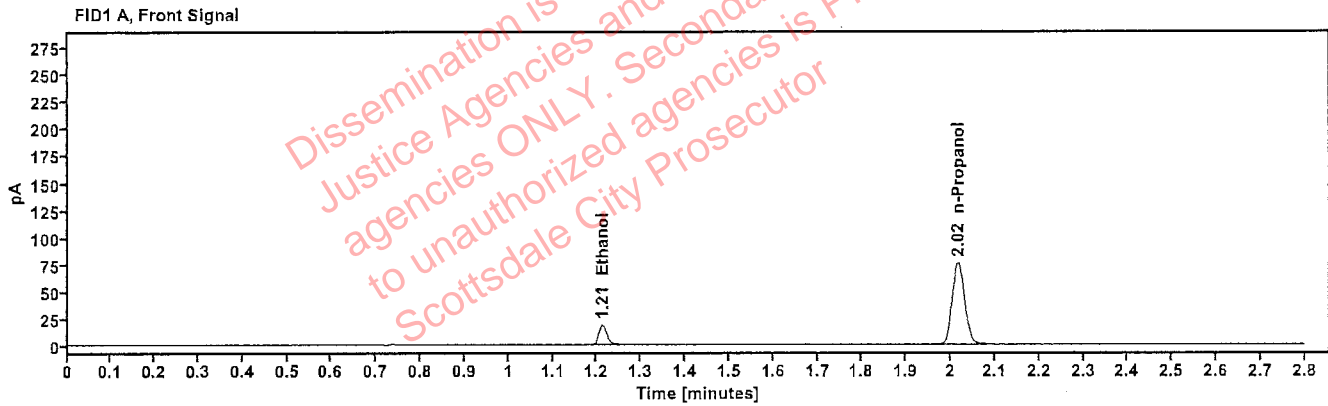

Table 1: FID 1 A (column DB-ALC1)

Compound	Amount (g/100mL)	Time (min)	Peak Area
>Ethanol	0.0406	1.212	23.329
n-Propanol	----	2.017	150.368

Table 2: FID 2 B (column DB-ALC2)

Compound	Time (min)	Peak Area
Ethanol	1.357	25.584
n-Propanol	2.436	164.604

Scottsdale Police Department Crime Lab Volatiles Analysis

Sample: 4110320133/11	Vial: 9
Description: 0.199	LIMS ID:
Method: ethanol quant.M	Sequence: 28Sep23
Instrument: US14173023 CN14160045	Injection date: 9/28/2023 3:21:33 PM
Data file: C:\Chem32\1\Data\28Sep23\9.D	Analyst: Abbott

JA

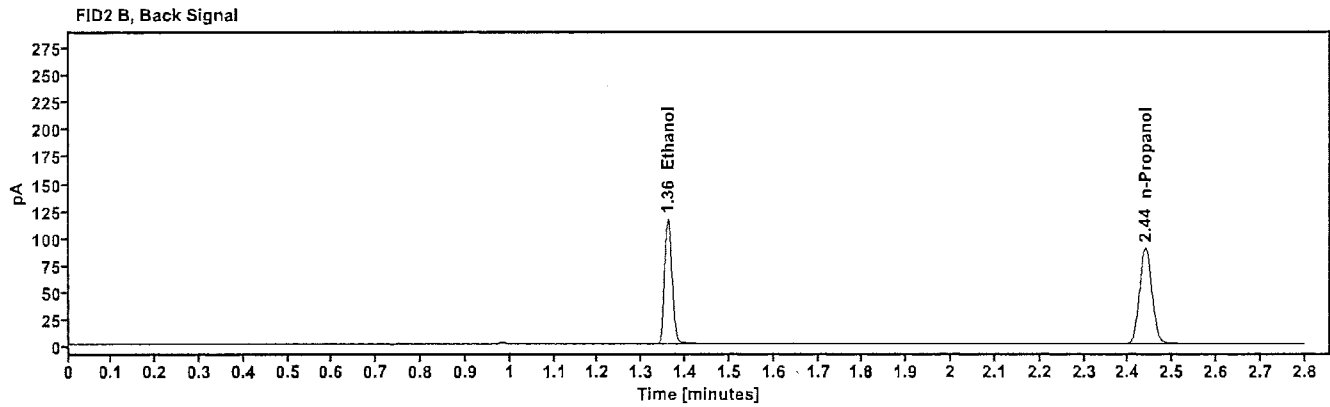
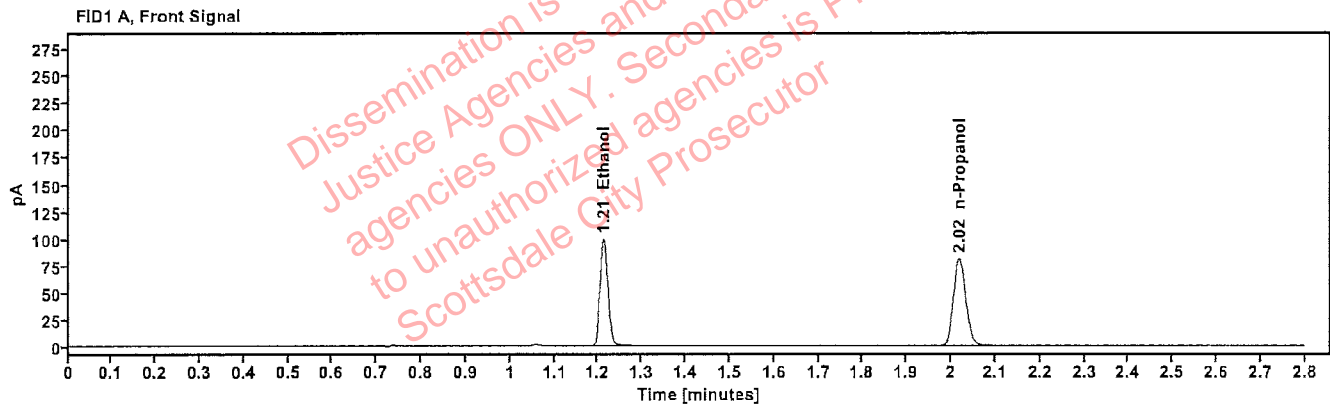

Table 1: FID 1 A (column DB-ALC1)

Compound	Amount (g/100mL)	Time (min)	Peak Area
>Ethanol	0.2031	1.212	126.478
n-Propanol	---	2.019	160.637

Table 2: FID 2 B (column DB-ALC2)

Compound	Time (min)	Peak Area
Ethanol	1.360	139.164
n-Propanol	2.439	175.915

Scottsdale Police Department Crime Lab Volatiles Analysis

Sample: 30012020-A	Vial: 12
Description: 0.400	LIMS ID:
Method: ethanol quant.M	Sequence: 28Sep23
Instrument: US14173023 CN14160045	Injection date: 9/28/2023 3:33:33 PM
Data file: C:\Chem32\1\Data\28Sep23\12.D	Analyst: Abbott

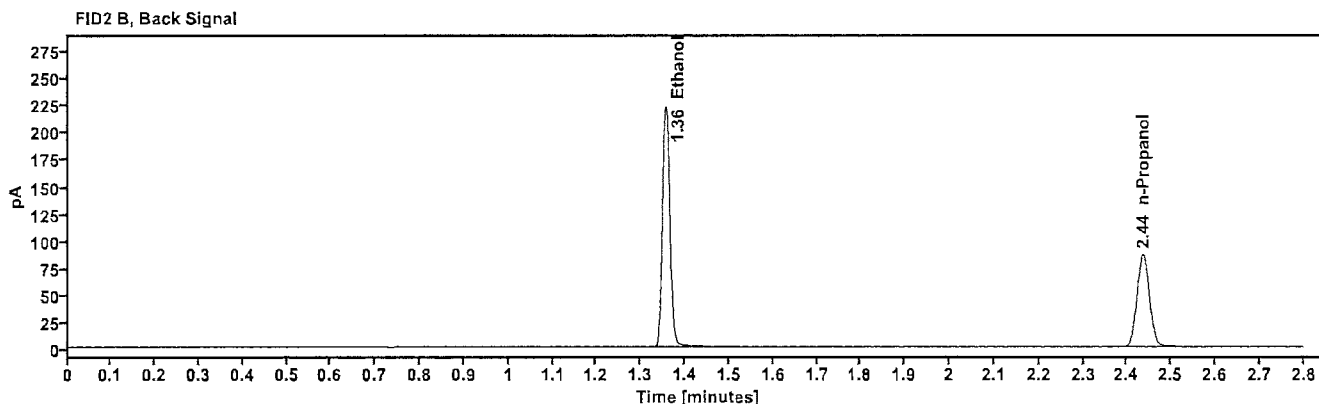
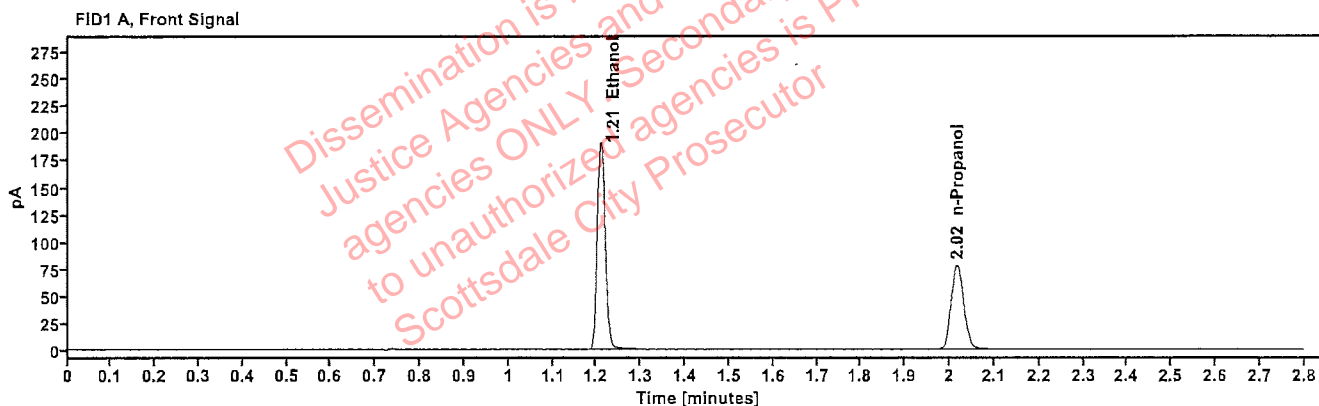

Table 1: FID 1 A (column DB-ALC1)

Compound	Amount (g/100mL)	Time (min)	Peak Area
>Ethanol	0.4033	1.209	242.676
n-Propanol	---	2.016	154.921

Table 2: FID 2 B (column DB-ALC2)

Compound	Time (min)	Peak Area
Ethanol	1.356	267.903
n-Propanol	2.436	169.719

Scottsdale Police Department Crime Lab Volatiles Analysis

Sample: 14082019-B	Vial: 13
Description: 0.040	LIMS ID:
Method: ethanol quant.M	Sequence: 28Sep23
Instrument: US14173023 CN14160045	Injection date: 9/28/2023 3:37:48 PM
Data file: C:\Chem32\1\Data\28Sep23\13.D	Analyst: Abbott

Abbott

Dissemination is restricted to Criminal Justice Agencies and authorized agencies ONLY. Secondary dissemination to unauthorized agencies is PROHIBITED. Scottsdale City Prosecutor

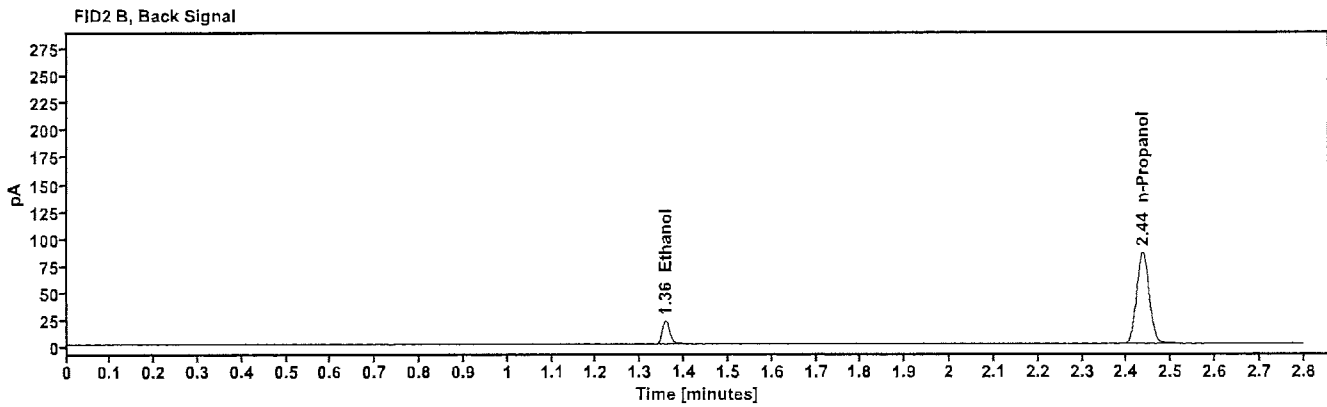
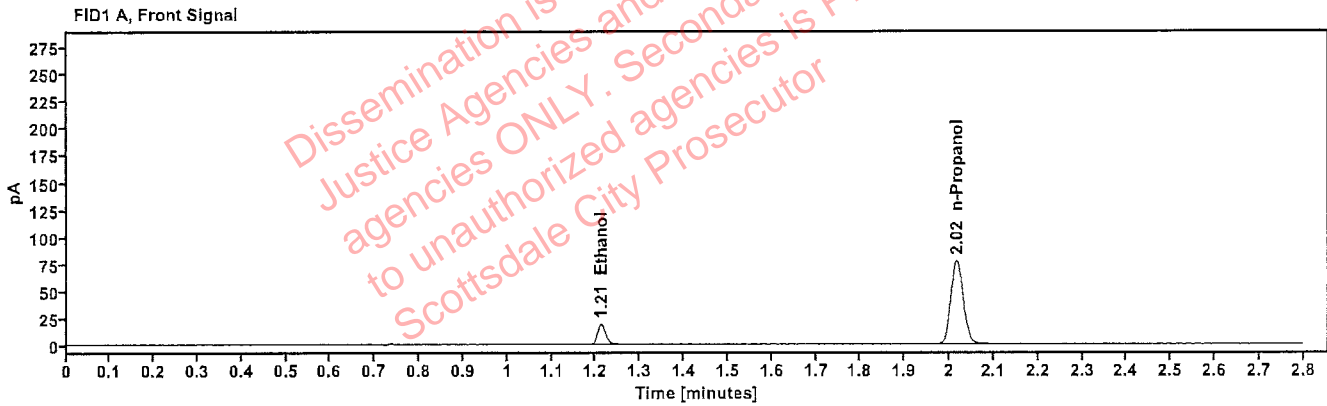

Table 1: FID 1 A (column DB-ALC1)

Compound	Amount (g/100mL)	Time (min)	Peak Area
>Ethanol	0.0407	1.211	23.886
n-Propanol	-----	2.016	153.603

Table 2: FID 2 B (column DB-ALC2)

Compound	Time (min)	Peak Area
Ethanol	1.357	26.191
n-Propanol	2.435	168.062

Scottsdale Police Department Crime Lab Volatiles Analysis

Sample: 4110320133/11	Vial: 14
Description: 0.199	LIMS ID:
Method: ethanol quant.M	Sequence: 28Sep23
Instrument: US14173023 CN14160045	Injection date: 9/28/2023 3:41:48 PM
Data file: C:\Chem32\1\Data\28Sep23\14.D	Analyst: Abbott

Abb

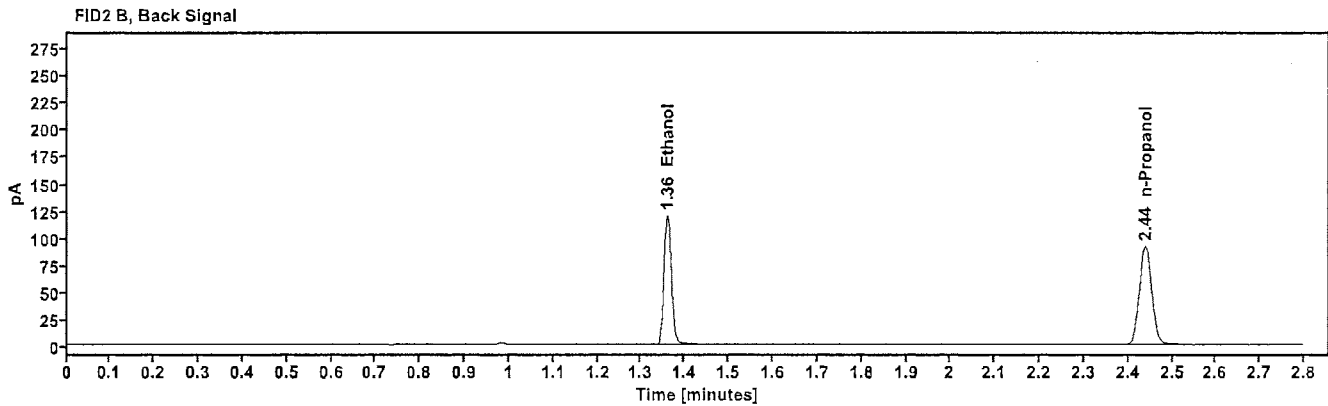
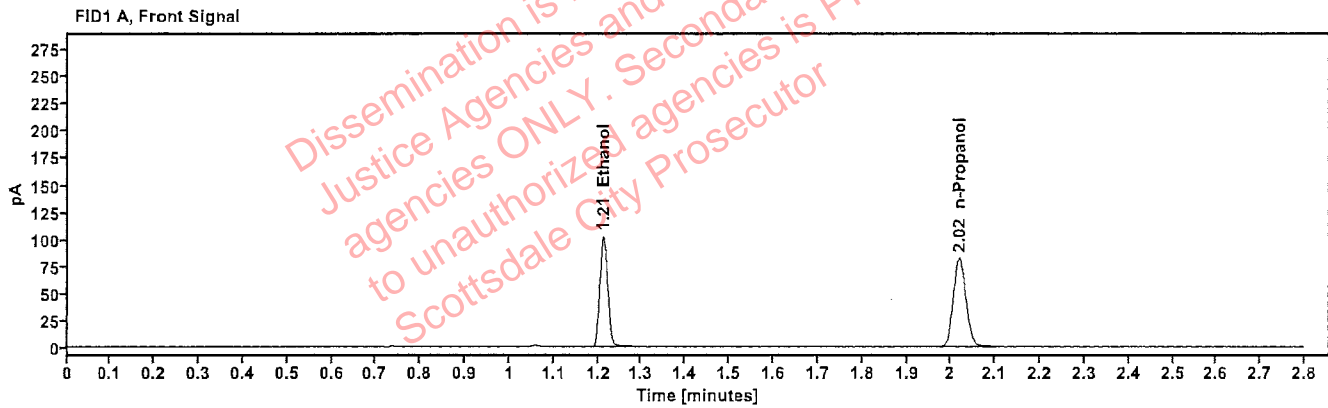

Table 1: FID 1 A (column DB-ALC1)

Compound	Amount (g/100mL)	Time (min)	Peak Area
>Ethanol	0.2055	1.212	130.274
n-Propanol	----	2.019	163.489

Table 2: FID 2 B (column DB-ALC2)

Compound	Time (min)	Peak Area
Ethanol	1.360	143.305
n-Propanol	2.439	179.065

Scottsdale Police Department Crime Lab Volatiles Analysis

Sample:	060223AQ	Vial:	15
Description:	Negative	LIMS ID:	
Method:	ethanol quant.M	Sequence:	28Sep23
Instrument:	US14173023 CN14160045	Injection date:	9/28/2023 3:45:48 PM
Data file:	C:\Chem32\1\Data\28Sep23\15.D	Analyst:	Abbott <i>JA</i>

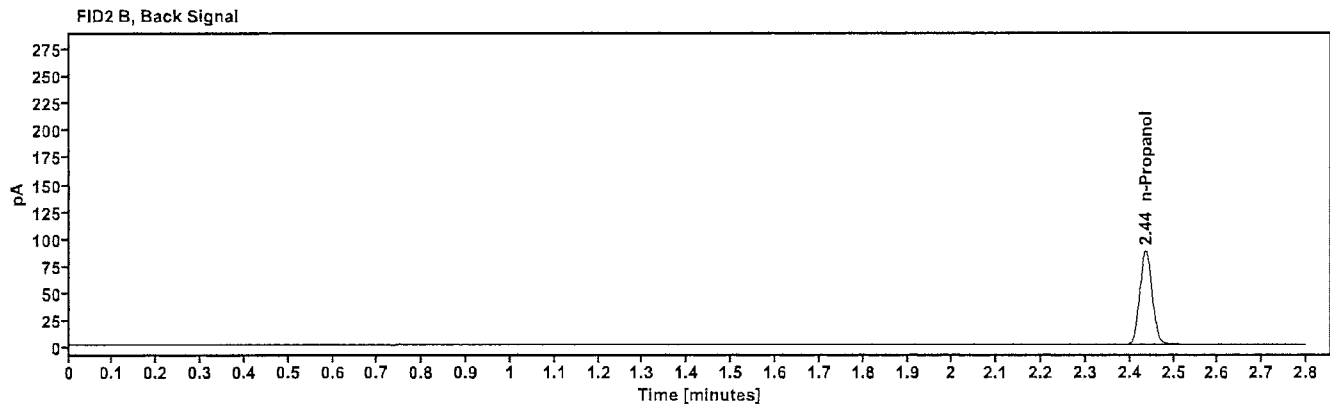
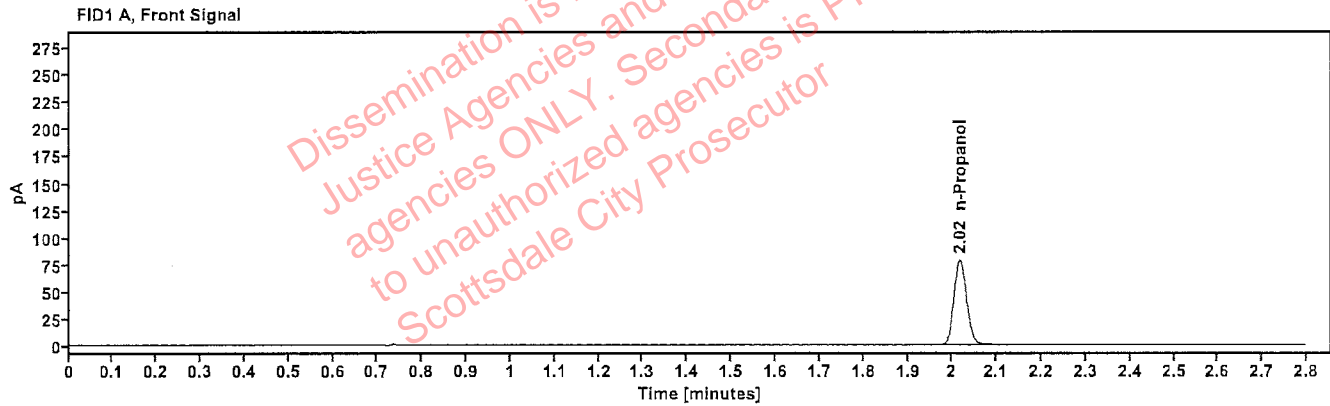

Table 1: FID 1 A (column DB-ALC1)

Compound	Amount (g/100mL)	Time (min)	Peak Area
n-Propanol	-----	2.017	156.555

Table 2: FID 2 B (column DB-ALC2)

Compound	Time (min)	Peak Area
n-Propanol	2.436	171.278

Sequence Summary

Sequence name: 28Sep23 Instrument: US14173023 CN14160045 Analyst: Abbott *JA*

Vial	Sample	Description	Type	LIMS ID	Method
1	FN03122113	0.020 calibrator	Calibration		ethanol quant.M
2	FN11172002	0.100 calibrator	Calibration		ethanol quant.M
3	FN03132302	0.200 calibrator	Calibration		ethanol quant.M
4	FN03052102	0.400 calibrator	Calibration		ethanol quant.M
5	011823WB	Negative	Control		ethanol quant.M
6	050721MIX	Volatiles mix	Control		ethanol quant.M
7	30012020-A	0.400	Control		ethanol quant.M
8	14082019-B	0.040	Control		ethanol quant.M
9	4110320133/11	0.199	Control		ethanol quant.M
10	2317988-2	Castro, Eduardo	Sample	L23-09-02959-0001	ethanol quant.M
11	2317988-2	Castro, Eduardo	Sample	L23-09-02959-0001	ethanol quant.M
12	30012020-A	0.400	Control		ethanol quant.M
13	14082019-B	0.040	Control		ethanol quant.M
14	4110320133/11	0.199	Control		ethanol quant.M
15	060223AQ	Negative	Control		ethanol quant.M

Scottsdale Police Department Crime Laboratory Summary of Cases

SEQUENCE NAME: 28Sep23

ANALYST: Abbott *AB*

Vials	Test 1 (g/dL)	Test 2 (g/dL)	Mean (g/dL)	Percent Difference*	Absolute Difference (g/dL)*
10 11	0.3276	0.3306	0.32910	0.46	0.00150

*Calculated differences are differences from the mean of the two results.

Dissemination is restricted to Crime Lab C.J.
Justice Agencies and authorized dissemination
agencies ONLY. Secondary dissemination
to unauthorized agencies is PROHIBITED.
Scottsdale City Prosecutor

Scottsdale Forensic Lab
Blood Alcohol Pipetting Log

ANALYST: Abbott *DA*

SEQUENCE: 28Sep23

Instrument Position	Headspace Vial 1	Headspace Vial 2	Blood Tube	Barcode Match
Vials 10 and 11	2317988-2	2317988-2	2317988-2	Yes

Scottsdale Police Department Crime Lab Volatiles Analysis

Sample:	2317988-2	Vial:	10
Description:	[REDACTED]	LIMS ID:	[REDACTED]
Method:	ethanol quant.M	Sequence:	28Sep23
Instrument:	US14173023 CN14160045	Injection date:	9/28/2023 3:25:33 PM
Data file:	C:\Chem32\1\Data\28Sep23\10.D	Analyst:	Abbott

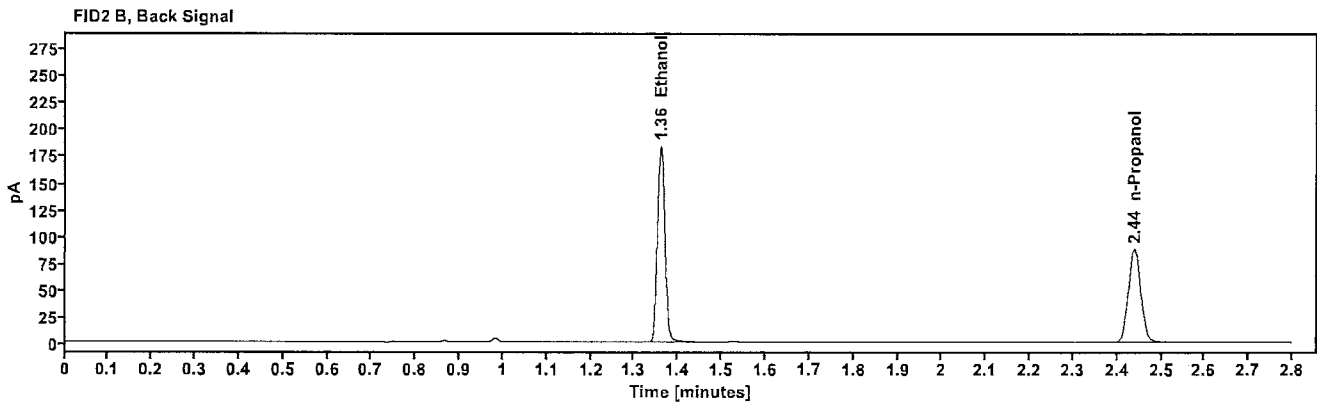
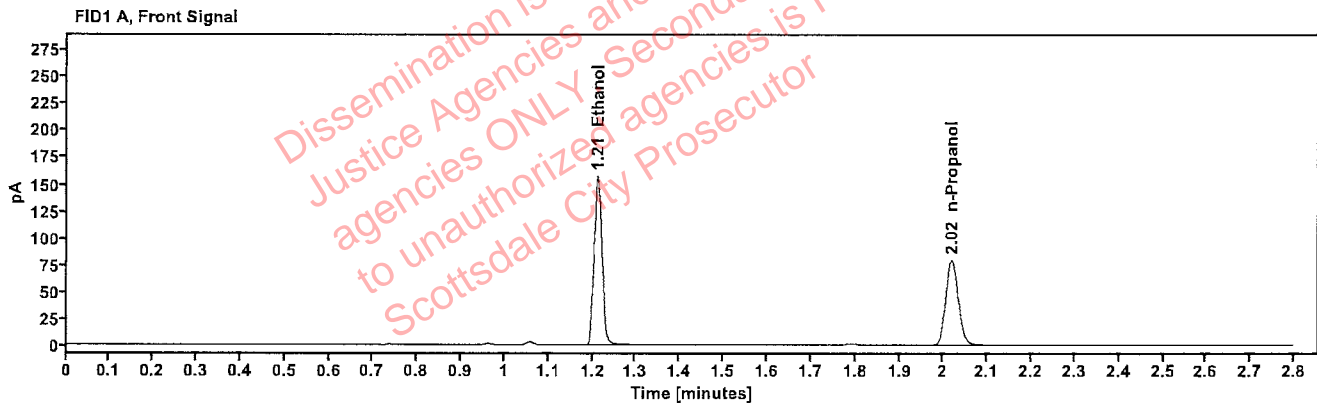

Table 1: FID 1 A (column DB-ALC1)

Compound	Amount (g/100mL)	Time (min)	Peak Area
>Ethanol	0.3276	1.212	200.142
n-Propanol	-----	2.019	157.343

Table 2: FID 2 B (column DB-ALC2)

Compound	Time (min)	Peak Area
Ethanol	1.360	220.132
n-Propanol	2.439	172.097

Scottsdale Police Department Crime Lab Volatiles Analysis

Sample:	2317988-2	Vial:	11
Description:	[REDACTED]	LIMS ID:	[REDACTED]
Method:	ethanol quant.M	Sequence:	28Sep23
Instrument:	US14173023 CN14160045	Injection date:	9/28/2023 3:29:33 PM
Data file:	C:\Chem32\1\Data\28Sep23\11.D	Analyst:	Abbott

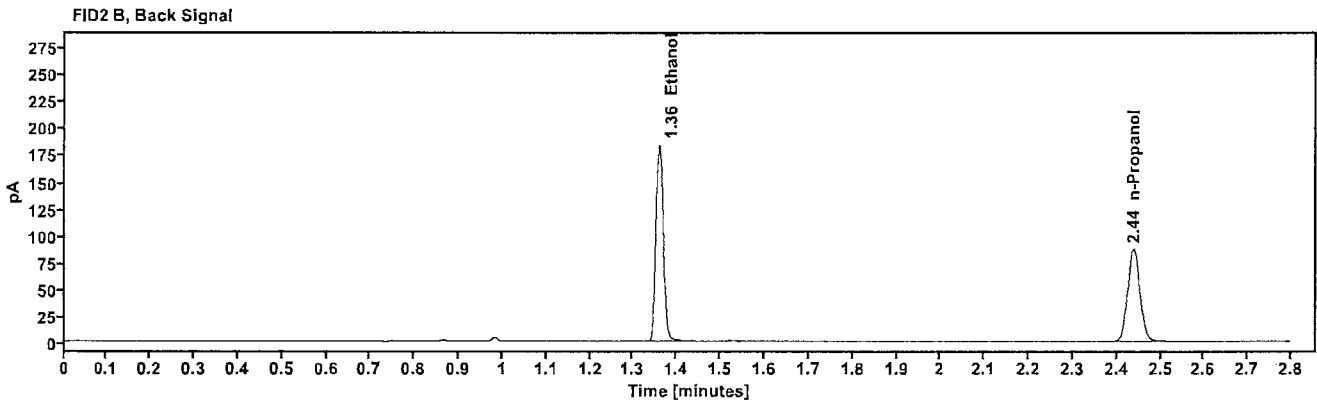
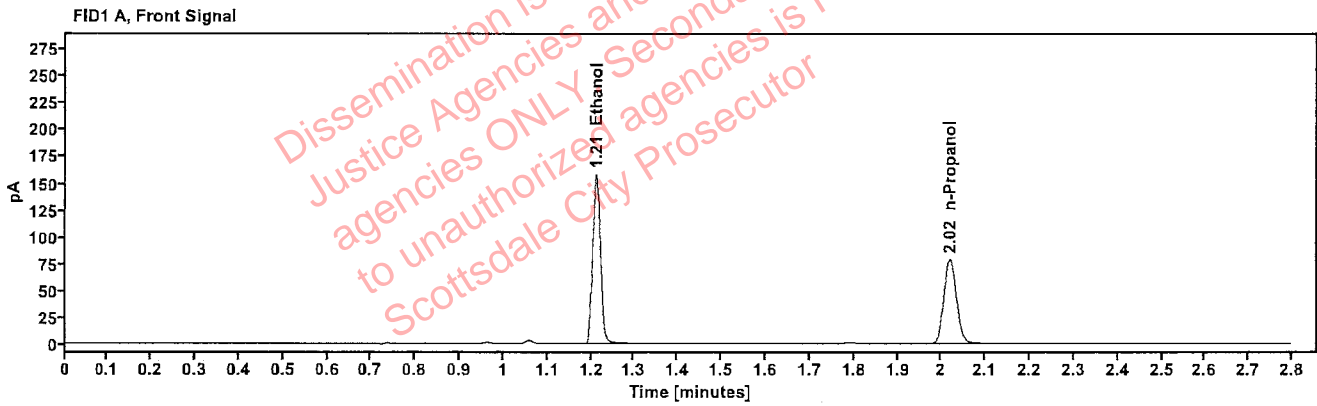

Table 1: FID 1 A (column DB-ALC1)

Compound	Amount (g/100mL)	Time (min)	Peak Area
>Ethanol	0.3306	1.212	200.951
n-Propanol	----	2.019	156.569

Table 2: FID 2 B (column DB-ALC2)

Compound	Time (min)	Peak Area
Ethanol	1.359	221.388
n-Propanol	2.438	171.249