

# SCOTTSDALE POLICE DEPARTMENT CRIME LABORATORY BLOOD ALCOHOL FACE SHEET

ANALYSIS DATE 04/19/2023 SEQUENCE NAME 19Apr23

**EQUIPMENT**

Pipettor  Hamilton ML600EH7497  Hamilton ML600GJ10749  
 Gas Chromatograph  Agilent US14173023

**INSTRUMENT CALIBRATION**

Vial 1 0.02 calibrator Lot FN10051909 Coefficient of determination (r<sup>2</sup>)  
 Vial 2 0.10 calibrator Lot FN05311902 0.99999  
 Vial 3 0.20 calibrator Lot FN02052101  
 Vial 4 0.40 calibrator Lot FN03052102

**CALIBRATION VERIFICATION AND RESOLUTION TEST**

Vial	Sample	Expected result	Measured result	Manufacturer/lot
5	Blank	Not detected	Not detected	SPD lab 011823WB
6	Volatiles mixture	6 compounds	6 compounds	SPD lab 050721MIX
7	Aqueous control	0.400 g/dL	0.400 g/dL	Lipomed 30012020-A
8	Aqueous control	0.040 g/dL	0.040 g/dL	Lipomed 14082019-B
9	Blood control	0.199 g/dL	0.204 g/dL	ACQ 4110320133/10
20	Aqueous control	0.080 g/dL	0.080 g/dL	Lipomed 20012020-B
31	Aqueous control	0.080 g/dL	0.081 g/dL	Lipomed 20012020-B
42	Aqueous control	0.400 g/dL	0.402 g/dL	Lipomed 30012020-A
43	Aqueous control	0.040 g/dL	0.040 g/dL	Lipomed 14082019-B
44	Blood control	0.199 g/dL	0.204 g/dL	ACQ 4110320133/10
45	Blank	Not detected	Not detected	SPD lab 031623AQ

**SUBJECT SAMPLES**

Subjects in the sequence 15 Subjects requiring reanalysis 0

ADDITIONAL NOTES: All testing proceeded as expected.  
 \_\_\_\_\_  
 \_\_\_\_\_  
 \_\_\_\_\_

Run valid  Run invalid  Erika Canonico Analyst  
 Run valid  Run invalid  Arvi Abbott Technical Reviewer

# Scottsdale Police Department Crime Laboratory Sequence Quality Assurance Summary

SEQUENCE NAME: 19Apr23

ANALYST: Canonico *ee*

Sample Name	Vial	Measured Value (g/dL)	Expected Value (g/dL)	Percent Difference	Absolute Difference (g/dL)
blank 011823WB	5	negative	negative	-	-
0.400 30012020-A	7	0.400	0.400	0.00	0.000
0.040 14082019-B	8	0.040	0.040	0.00	0.000
0.199 4110320133/10	9	0.204	0.199	2.51	0.005
0.080 20012020-B	20	0.080	0.080	0.00	0.000
0.080 20012020-B	31	0.081	0.080	1.25	0.001
0.400 30012020-A	42	0.402	0.400	0.50	0.002
0.040 14082019-B	43	0.040	0.040	0.00	0.000
0.199 4110320133/10	44	0.204	0.199	2.51	0.005
blank 031623AQ	45	negative	negative	-	-

Calibrator	Ethanol Area	N-propanol Area	Ratio
0.020	11.617	155.716	0.075
0.100	59.644	156.680	0.381
0.200	118.788	155.676	0.763
0.400	243.319	158.348	1.537

Calibration Line

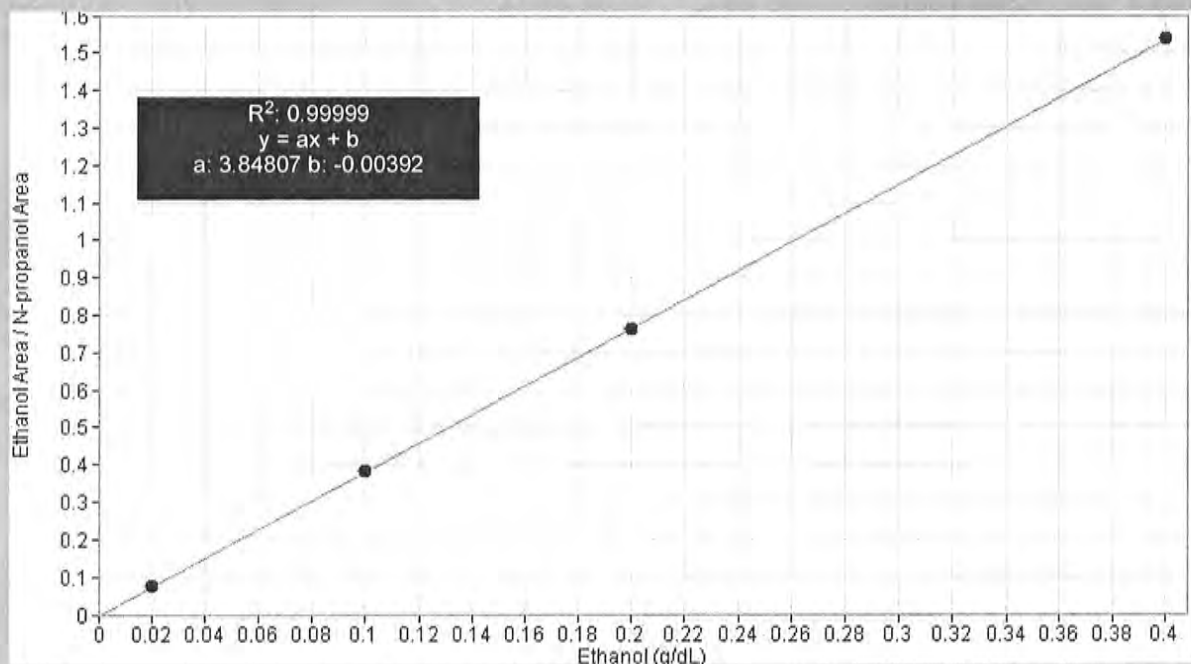

# Scottsdale Police Department Crime Lab Volatiles Analysis

<b>Sample:</b> FN10051909	<b>Vial:</b> 1
<b>Description:</b> 0.020 calibrator	<b>Sequence:</b> 19Apr23
<b>Method:</b> ethanol quant.M	<b>Injection date:</b> 4/19/2023 10:29:05 AM
<b>Instrument:</b> US14173023 CN14160045	<b>Analyst:</b> Canonico <span style="float: right;">EC</span>
<b>Data file:</b> C:\Chem32\1\Data\19Apr23\1.D	

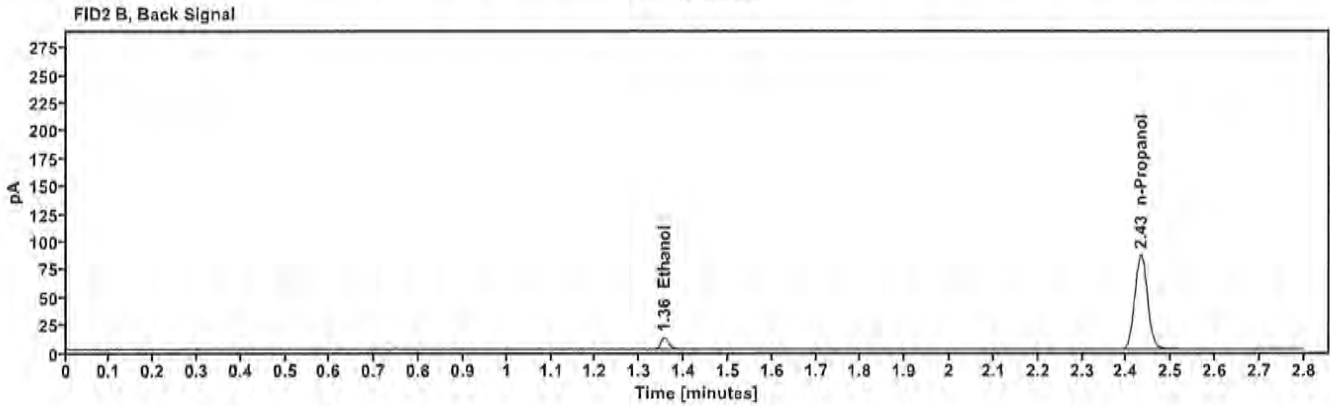
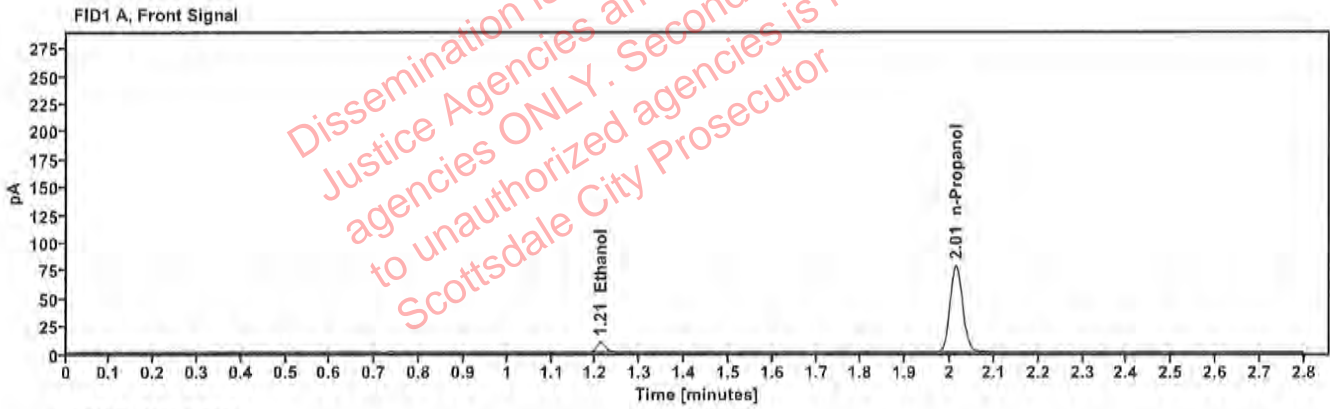

Table 1: FID 1 A (column DB-ALC1)

Compound	Time (min)	Peak Area
Ethanol	1.210	11.617
n-Propanol	2.013	155.716

Table 2: FID 2 B (column DB-ALC2)

Compound	Time (min)	Peak Area
Ethanol	1.355	12.505
n-Propanol	2.432	169.025

# Scottsdale Police Department Crime Lab Volatiles Analysis

<b>Sample:</b>	FN05311902	<b>Vial:</b>	2
<b>Description:</b>	0.100 calibrator	<b>Sequence:</b>	19Apr23
<b>Method:</b>	ethanol quant.M	<b>Injection date:</b>	4/19/2023 10:33:05 AM
<b>Instrument:</b>	US14173023 CN14160045	<b>Analyst:</b>	Canonico <i>ec</i>
<b>Data file:</b>	C:\Chem32\1\Data\19Apr23\2.D		

Dissemination is restricted to Criminal Justice Agencies and authorized agencies ONLY. Secondary dissemination to unauthorized agencies is PROHIBITED. Scottsdale City Prosecutor

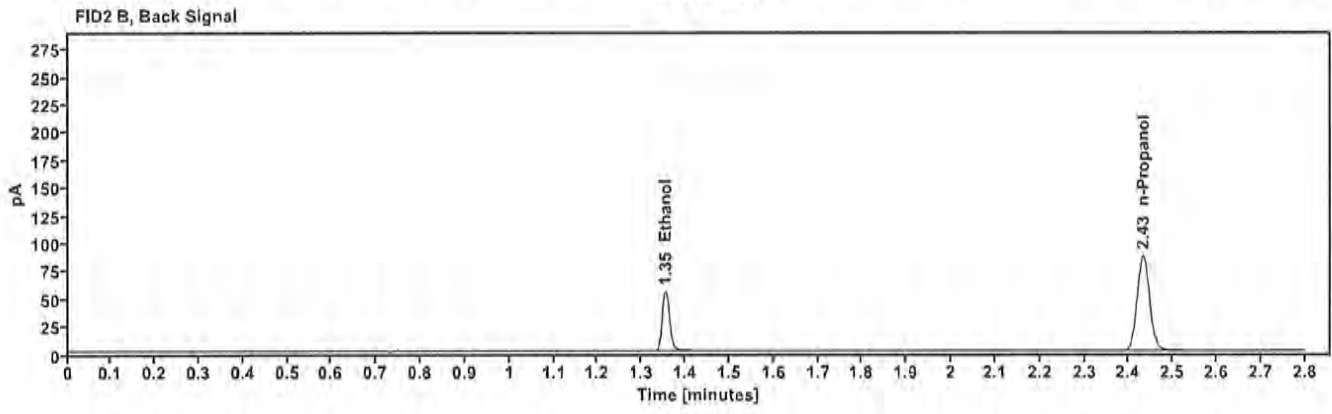
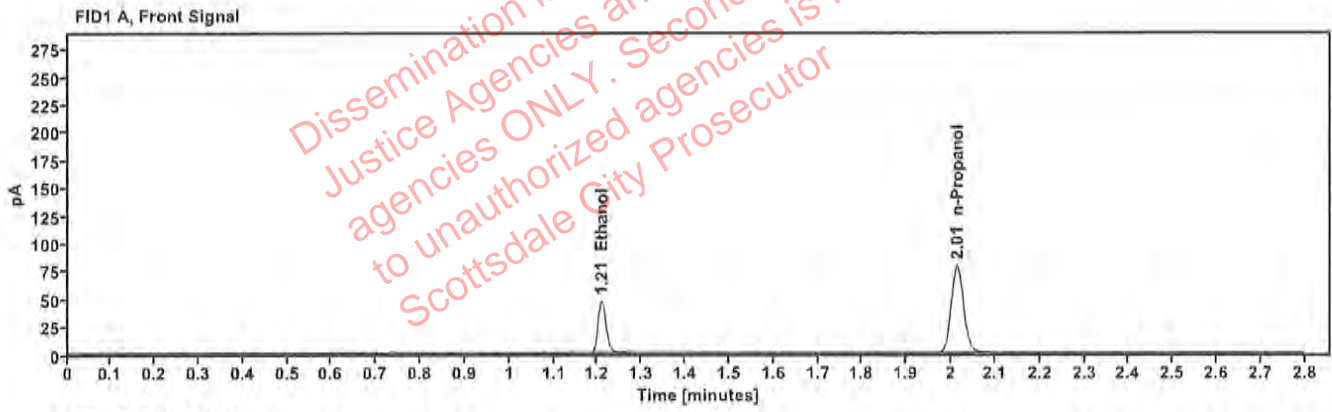

Table 1: FID 1 A (column DB-ALC1)

Compound	Time (min)	Peak Area
Ethanol	1.208	59,644
n-Propanol	2.013	156,680

Table 2: FID 2 B (column DB-ALC2)

Compound	Time (min)	Peak Area
Ethanol	1.354	64,856
n-Propanol	2.432	170,195

# Scottsdale Police Department Crime Lab Volatiles Analysis

<b>Sample:</b>	FN02052101	<b>Vial:</b>	3
<b>Description:</b>	0.200 calibrator	<b>Sequence:</b>	19Apr23
<b>Method:</b>	ethanol quant.M	<b>Injection date:</b>	4/19/2023 10:37:05 AM
<b>Instrument:</b>	US14173023 CN14160045	<b>Analyst:</b>	Canonico <span style="float: right;">ec</span>
<b>Data file:</b>	C:\Chem32\1\Data\19Apr23\3.D		

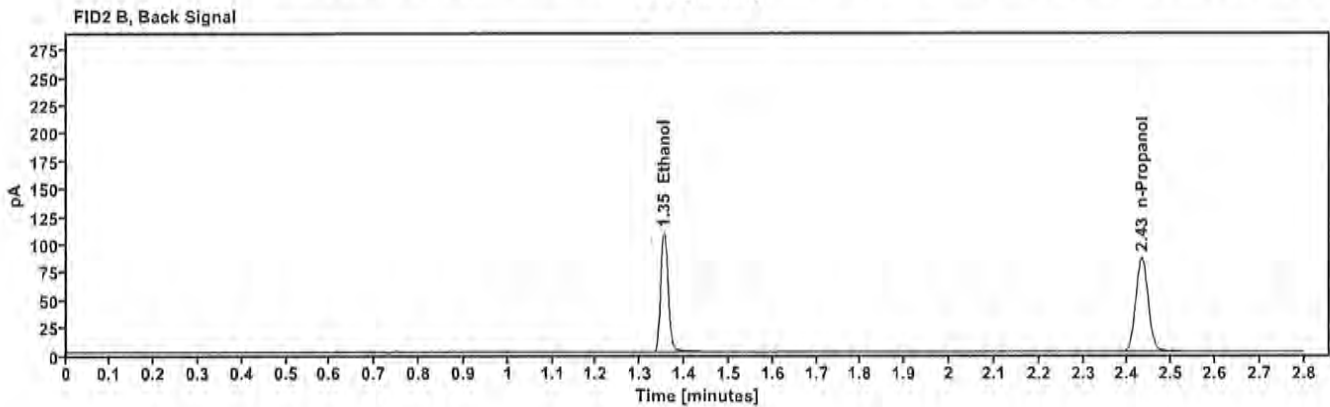
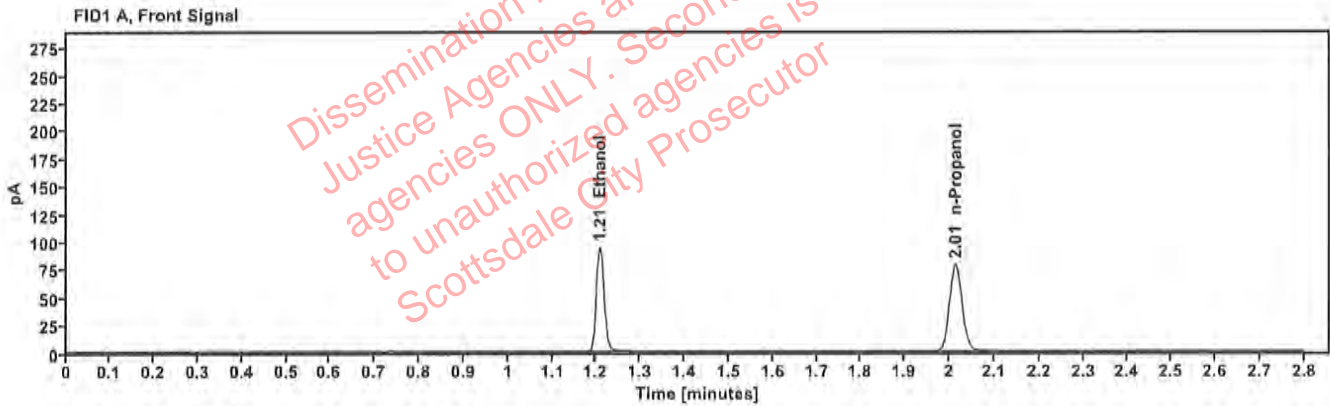

Table 1: FID 1 A (column DB-ALC1)

Compound	Time (min)	Peak Area
Ethanol	1.208	118.788
n-Propanol	2.013	155.676

Table 2: FID 2 B (column DB-ALC2)

Compound	Time (min)	Peak Area
Ethanol	1.353	129.793
n-Propanol	2.432	169.147

# Scottsdale Police Department Crime Lab Volatiles Analysis

<b>Sample:</b>	FN03052102	<b>Vial:</b>	4
<b>Description:</b>	0.400 calibrator	<b>Sequence:</b>	19Apr23
<b>Method:</b>	ethanol quant.M	<b>Injection date:</b>	4/19/2023 10:41:05 AM
<b>Instrument:</b>	US14173023 CN14160045	<b>Analyst:</b>	Canonico <span style="float: right;">ec</span>
<b>Data file:</b>	C:\Chem32\1\Data\19Apr23\4.D		

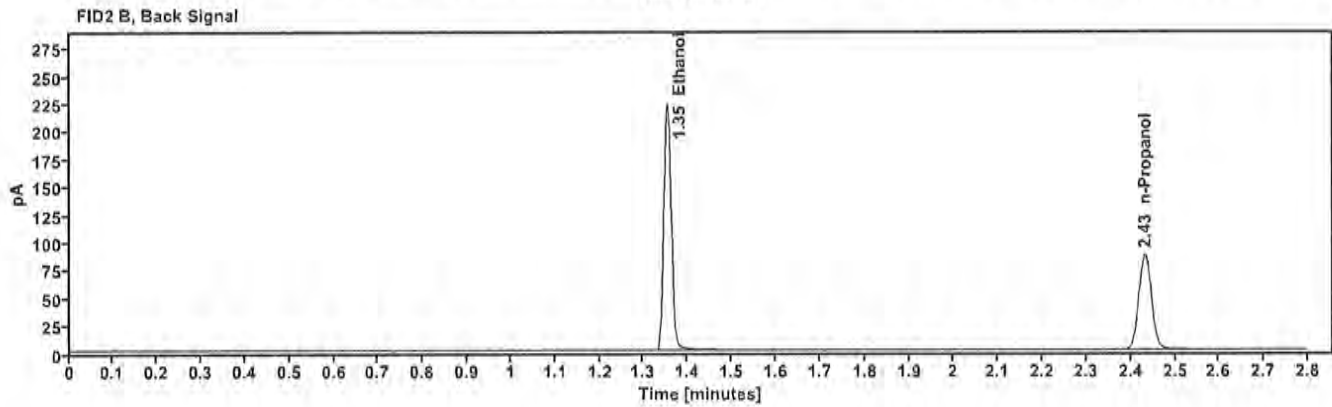
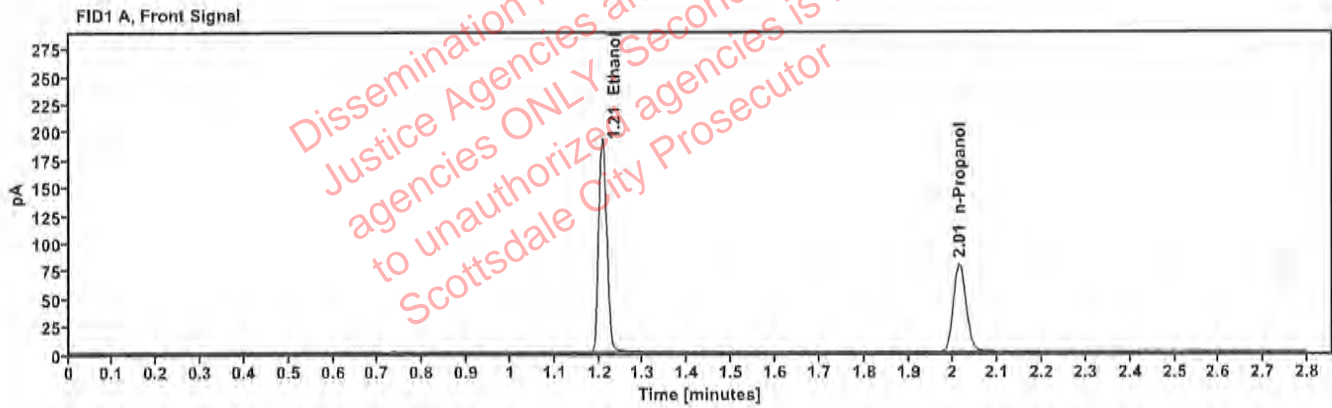

Table 1: FID 1 A (column DB-ALC1)

Compound	Time (min)	Peak Area
Ethanol	1.207	243.319
n-Propanol	2.013	158.348

Table 2: FID 2 B (column DB-ALC2)

Compound	Time (min)	Peak Area
Ethanol	1.353	266.902
n-Propanol	2.432	172.011

# Scottsdale Police Department Crime Lab Volatiles Analysis

Sample:	011823WB	Vial:	5
Description:	Negative	LIMS ID:	
Method:	ethanol quant.M	Sequence:	19Apr23
Instrument:	US14173023 CN14160045	Injection date:	4/19/2023 10:45:05 AM
Data file:	C:\Chem32\1\Data\19Apr23\5.D	Analyst:	Canonico <i>ec</i>

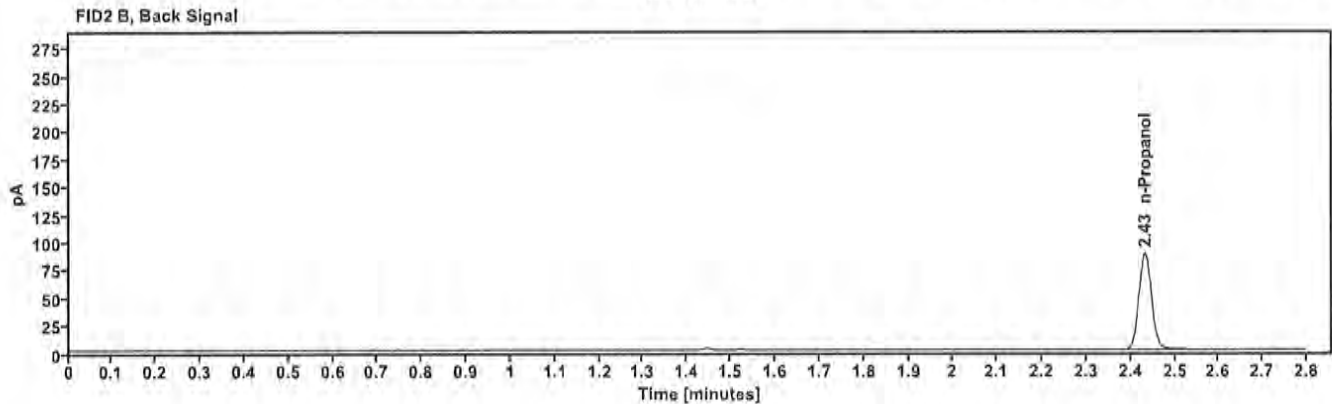
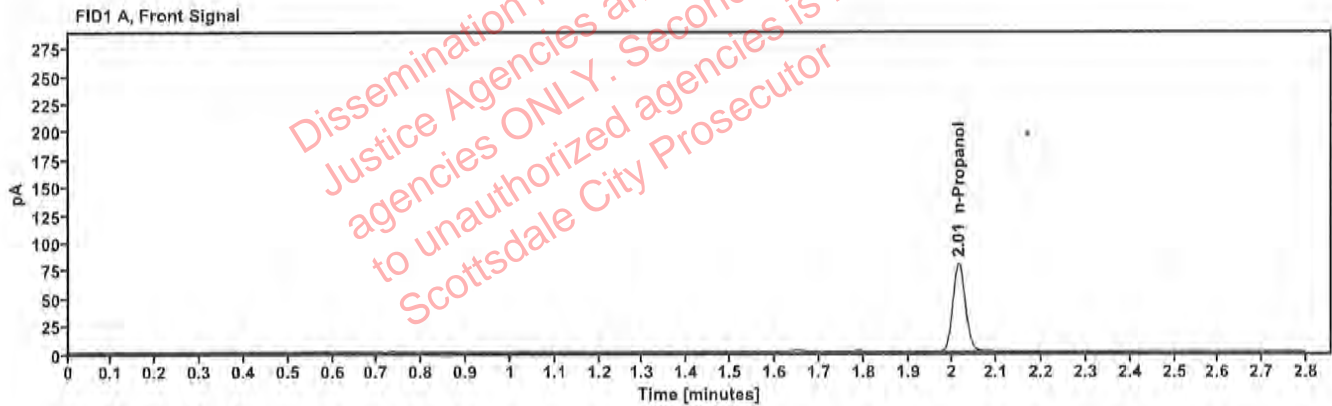

Table 1: FID 1 A (column DB-ALC1)

Compound	Amount (g/100mL)	Time (min)	Peak Area
n-Propanol	—	2.014	158.747

Table 2: FID 2 B (column DB-ALC2)

Compound	Time (min)	Peak Area
n-Propanol	2.432	172.824

# Scottsdale Police Department Crime Lab Volatiles Analysis

<b>Sample:</b>	050721MIX	<b>Vial:</b>	6
<b>Description:</b>	Volatiles mix	<b>LIMS ID:</b>	
<b>Method:</b>	ethanol quant.M	<b>Sequence:</b>	19Apr23
<b>Instrument:</b>	US14173023 CN14160045	<b>Injection date:</b>	4/19/2023 10:49:06 AM
<b>Data file:</b>	C:\Chem32\1\Data\19Apr23\6.D	<b>Analyst:</b>	Canonico EC

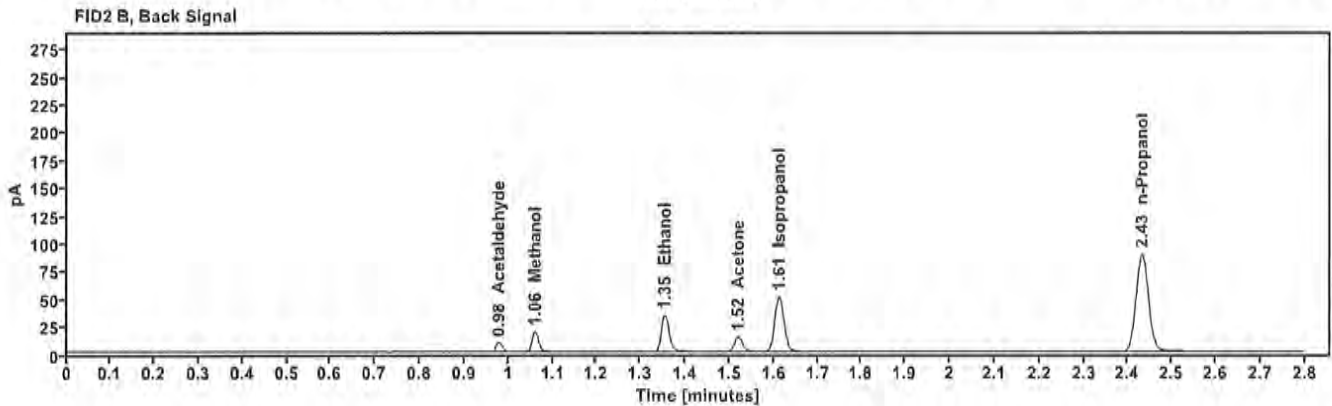
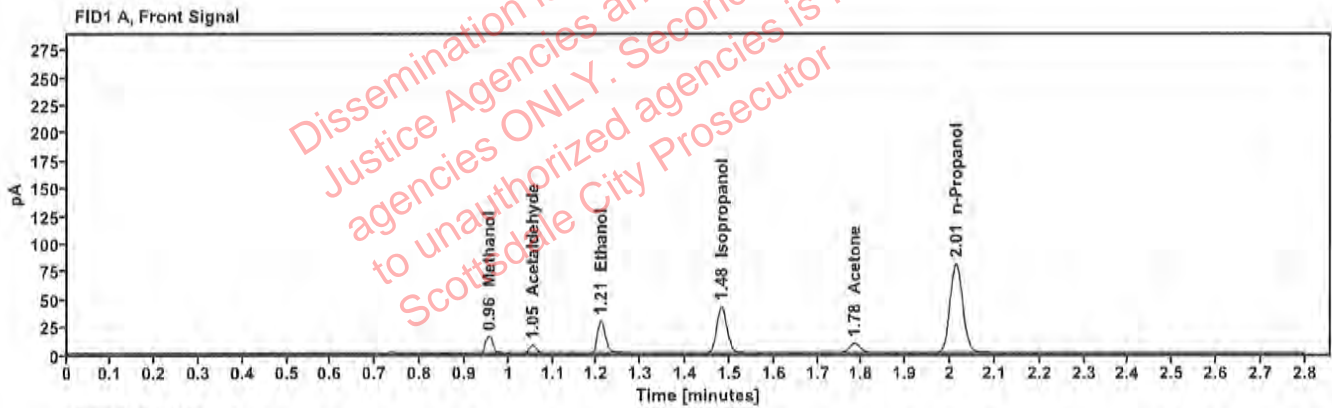

Table 1: FID 1 A (column DB-ALC1)

Compound	Amount (g/100mL)	Time (min)	Peak Area
Methanol	-----	0.956	17.251
Acetaldehyde	-----	1.054	7.517
>Ethanol	0.0604	1.209	36.755
Isopropanol	-----	1.482	67.089
Acetone	-----	1.783	15.313
n-Propanol	-----	2.013	160.967

Table 2: FID 2 B (column DB-ALC2)

Compound	Time (min)	Peak Area
Acetaldehyde	0.978	8.462
Methanol	1.060	19.061
Ethanol	1.354	40.012
Acetone	1.519	16.753
Isopropanol	1.612	74.054
n-Propanol	2.431	175.007



# Scottsdale Police Department Crime Lab Volatiles Analysis

Sample: 30012020-A	Vial: 7
Description: 0.400	LIMS ID:
Method: ethanol quant.M	Sequence: 19Apr23
Instrument: US14173023 CN14160045	Injection date: 4/19/2023 10:53:20 AM
Data file: C:\Chem32\1\Data\19Apr23\7.D	Analyst: Canonico EC

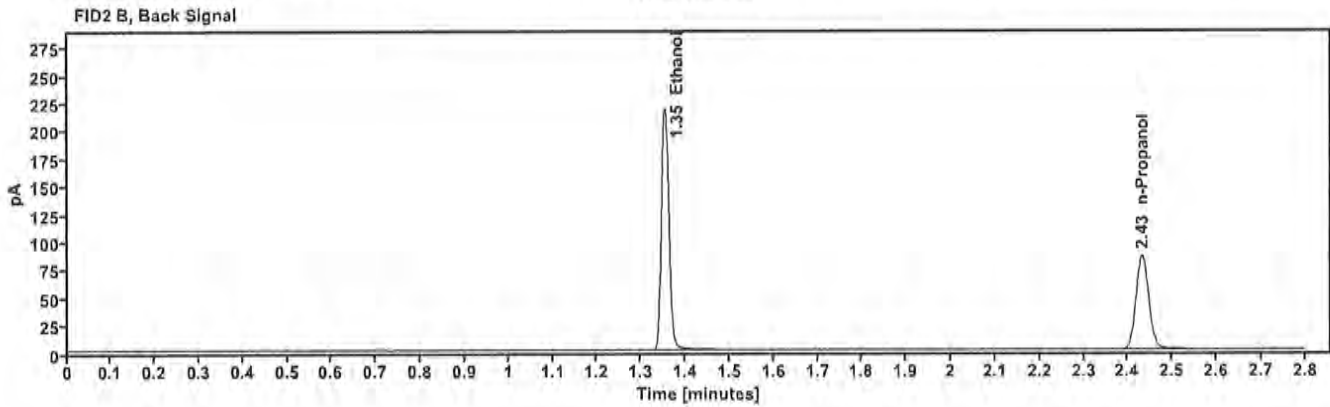
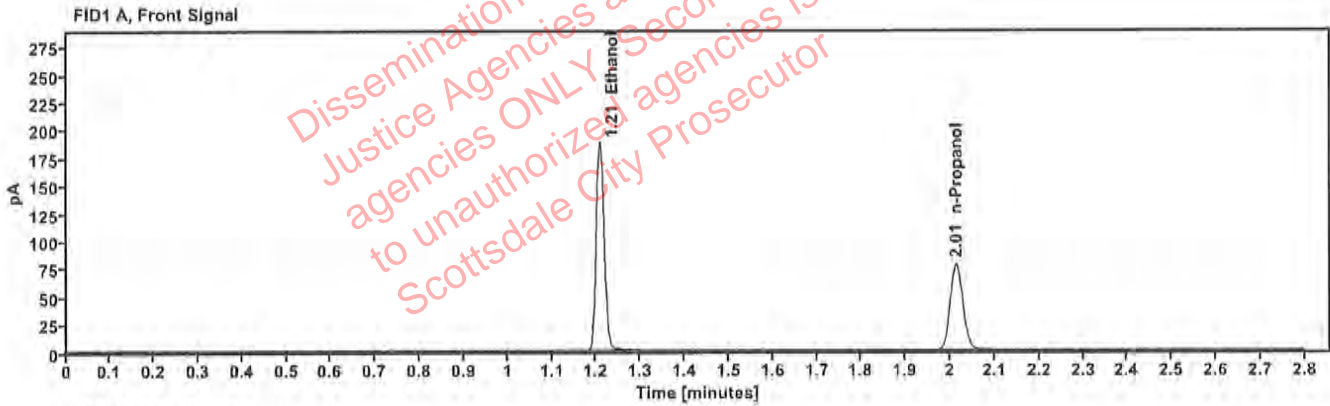

Table 1: FID 1 A (column DB-ALC1)

Compound	Amount (g/100mL)	Time (min)	Peak Area
>Ethanol	0.4000	1.207	238.601
n-Propanol	---	2.013	155.425

Table 2: FID 2 B (column DB-ALC2)

Compound	Time (min)	Peak Area
Ethanol	1.353	261.655
n-Propanol	2.432	168.917

# Scottsdale Police Department Crime Lab Volatiles Analysis

Sample: 14082019-B	Vial: 8
Description: 0.040	LIMS ID:
Method: ethanol quant.M	Sequence: 19Apr23
Instrument: US14173023 CN14160045	Injection date: 4/19/2023 10:57:21 AM
Data file: C:\Chem32\1\Data\19Apr23\8.D	Analyst: Canonico <i>ee</i>

Dissemination is restricted to Criminal Justice Agencies and authorized agencies ONLY. Secondary dissemination to unauthorized agencies is PROHIBITED. Scottsdale City Prosecutor

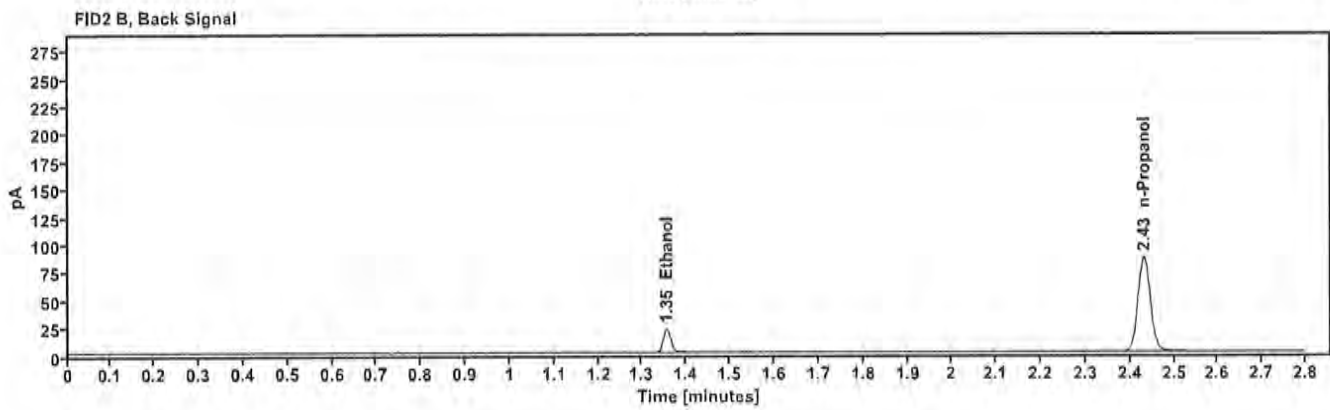
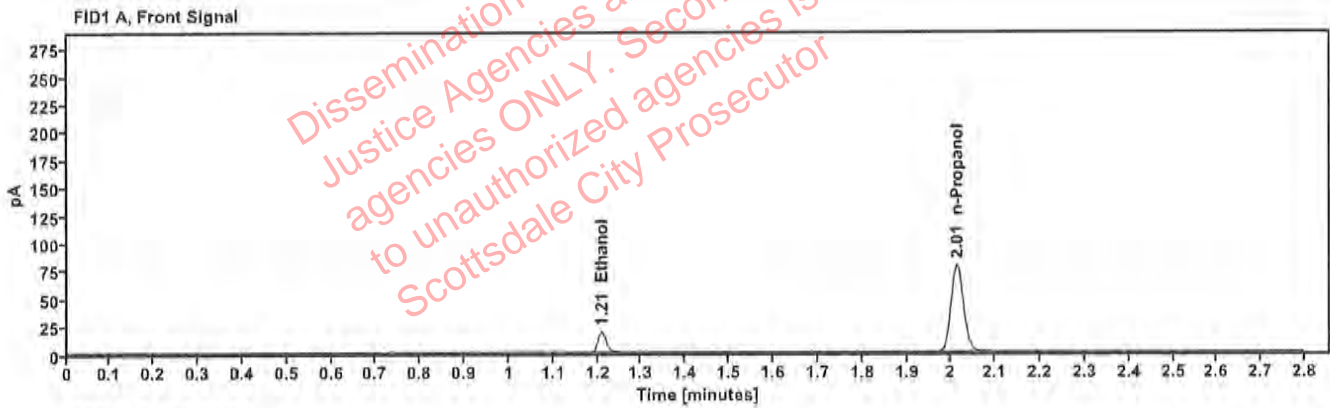

Table 1: FID 1 A (column DB-ALC1)

Compound	Amount (g/100mL)	Time (min)	Peak Area
>Ethanol	0.0406	1.209	23.840
n-Propanol	-----	2.013	156.359

Table 2: FID 2 B (column DB-ALC2)

Compound	Time (min)	Peak Area
Ethanol	1.355	25.892
n-Propanol	2.432	169.851

# Scottsdale Police Department Crime Lab Volatiles Analysis

Sample: 4110320133/10	Vial: 9
Description: 0.199	LIMS ID:
Method: ethanol quant.M	Sequence: 19Apr23
Instrument: US14173023 CN14160045	Injection date: 4/19/2023 11:01:20 AM
Data file: C:\Chem32\1\Data\19Apr23\9.D	Analyst: Canonico EC

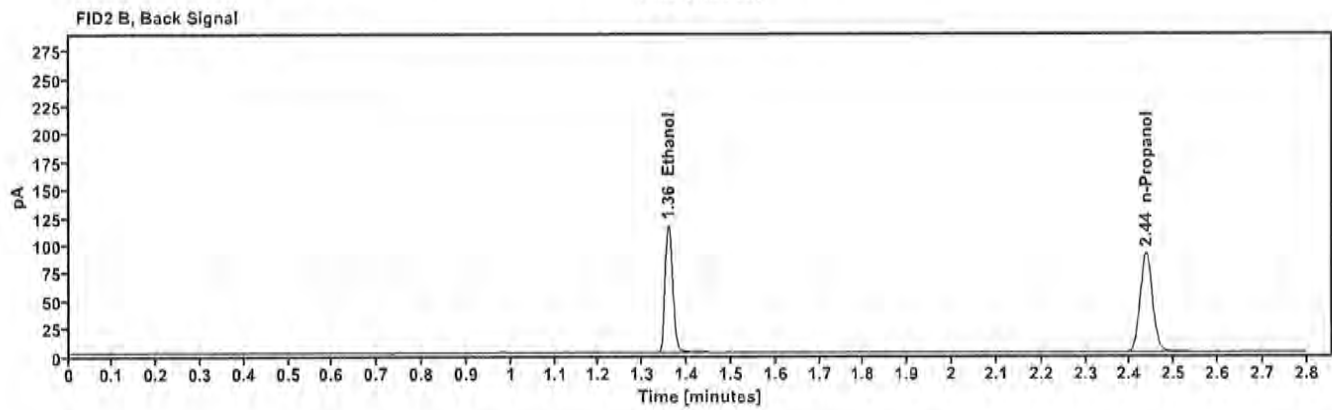
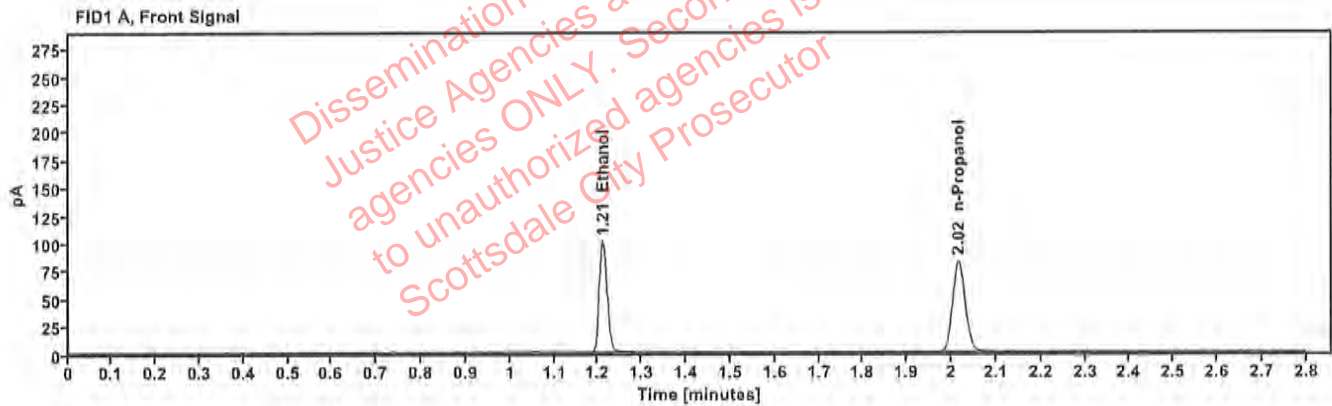

Table 1: FID 1 A (column DB-ALC1)

Compound	Amount (g/100mL)	Time (min)	Peak Area
>Ethanol	0.2042	1.210	127.890
n-Propanol	—	2.016	163.576

Table 2: FID 2 B (column DB-ALC2)

Compound	Time (min)	Peak Area
Ethanol	1.358	139.647
n-Propanol	2.436	177.752

# Scottsdale Police Department Crime Lab Volatiles Analysis

Sample: 20012020-B	Vial: 20
Description: 0.080	LIMS ID:
Method: ethanol quant.M	Sequence: 19Apr23
Instrument: US14173023 CN14160045	Injection date: 4/19/2023 11:45:50 AM
Data file: C:\Chem32\1\Data\19Apr23\20.D	Analyst: Canonico <i>EC</i>

Dissemination is restricted to Criminal Justice Agencies and authorized agencies ONLY. Secondary dissemination to unauthorized agencies is PROHIBITED. Scottsdale City Prosecutor

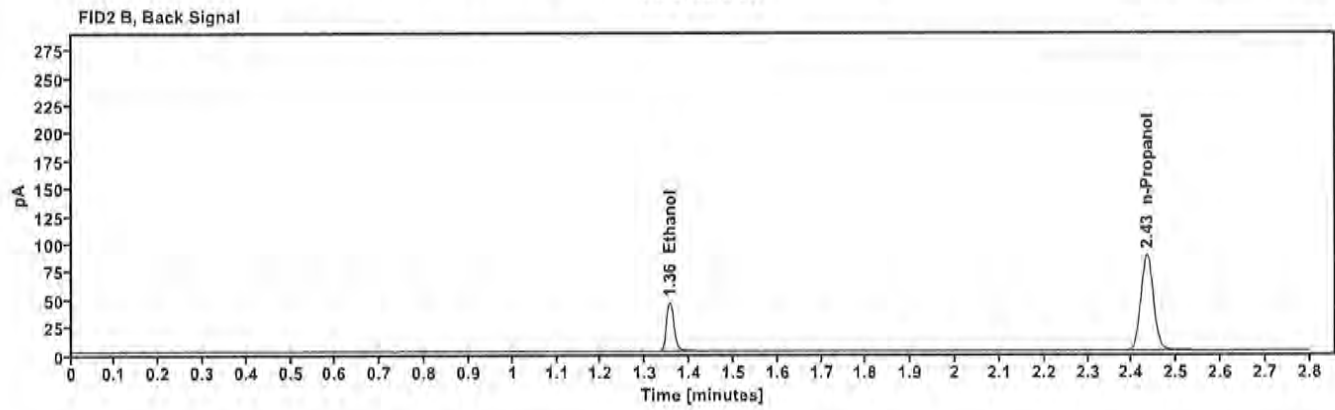
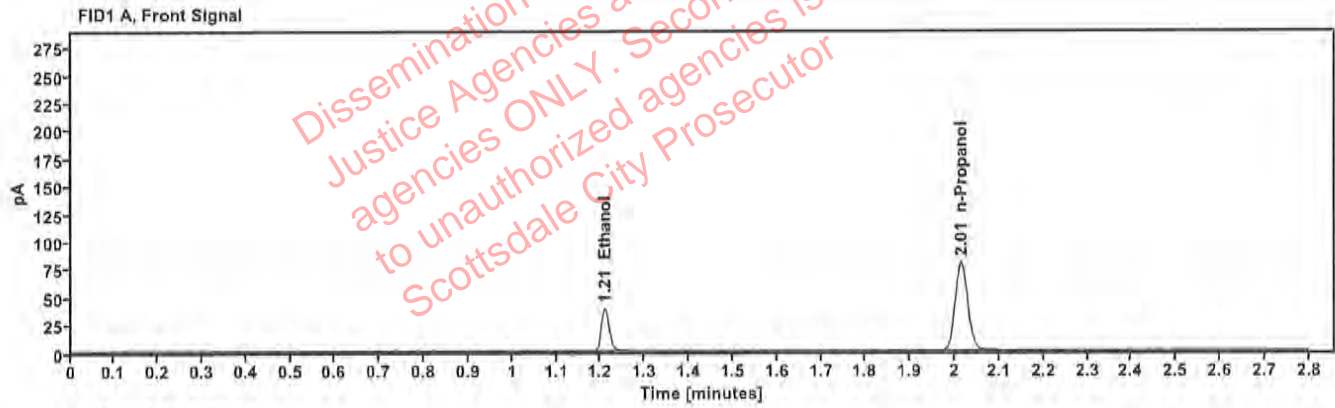

Table 1: FID 1 A (column DB-ALC1)

Compound	Amount (g/100mL)	Time (min)	Peak Area
>Ethanol	0.0807	1.209	48.737
n-Propanol	---	2.014	158.890

Table 2: FID 2 B (column DB-ALC2)

Compound	Time (min)	Peak Area
Ethanol	1.355	53.140
n-Propanol	2.433	172.391

# Scottsdale Police Department Crime Lab Volatiles Analysis

Sample:	20012020-B	Vial:	31
Description:	0.080	LIMS ID:	
Method:	ethanol quant.M	Sequence:	19Apr23
Instrument:	US14173023 CN14160045	Injection date:	4/19/2023 12:30:21 PM
Data file:	C:\Chem32\1\Data\19Apr23\31.D	Analyst:	Canonico <i>EC</i>

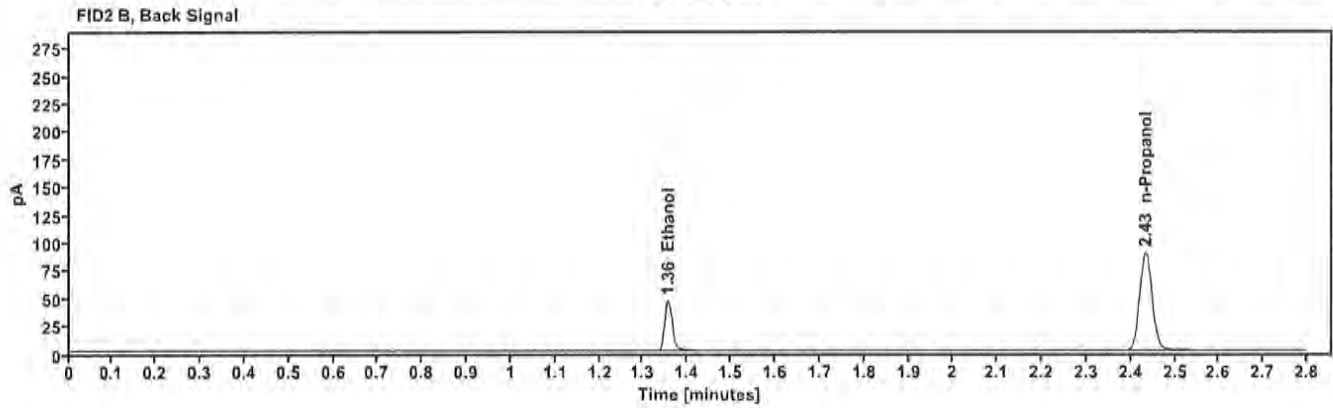
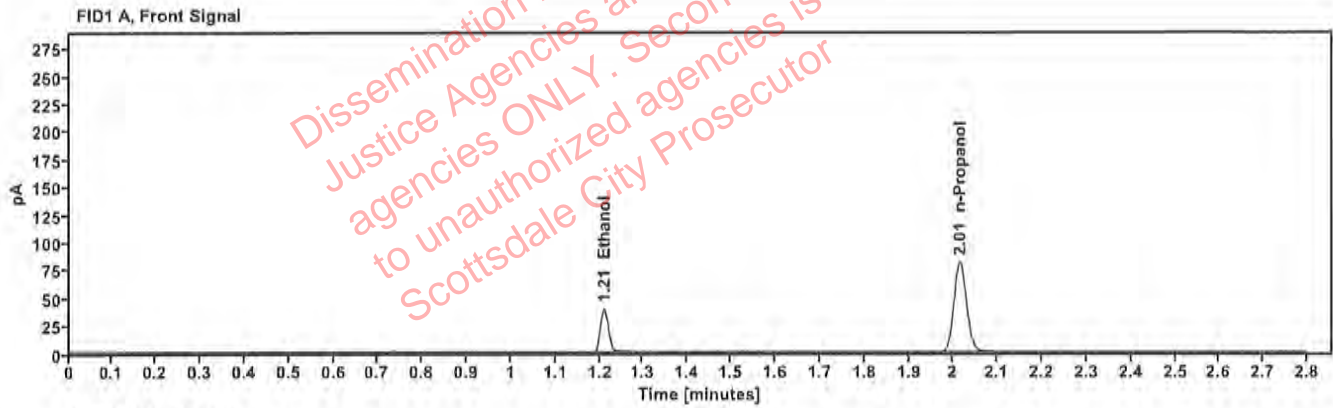

Table 1: FID 1 A (column DB-ALC1)

Compound	Amount (g/100mL)	Time (min)	Peak Area
>Ethanol	0.0818	1.210	50.280
n-Propanol	-----	2.015	161.699

Table 2: FID 2 B (column DB-ALC2)

Compound	Time (min)	Peak Area
Ethanol	1.356	54.676
n-Propanol	2.434	175.612

# Scottsdale Police Department Crime Lab Volatiles Analysis

Sample: 30012020-A	Vial: 42
Description: 0.400	LIMS ID:
Method: ethanol quant.M	Sequence: 19Apr23
Instrument: US14173023 CN14160045	Injection date: 4/19/2023 1:14:36 PM
Data file: C:\Chem32\1\Data\19Apr23\42.D	Analyst: Canonico EC

Dissemination is restricted to Criminal Justice Agencies and authorized agencies ONLY. Secondary dissemination to unauthorized agencies is PROHIBITED. Scottsdale City Prosecutor

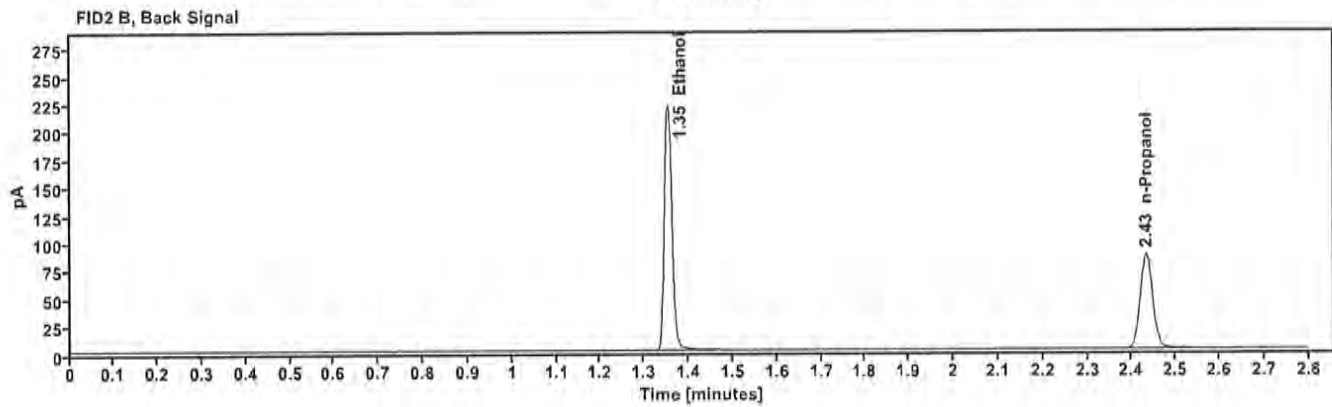
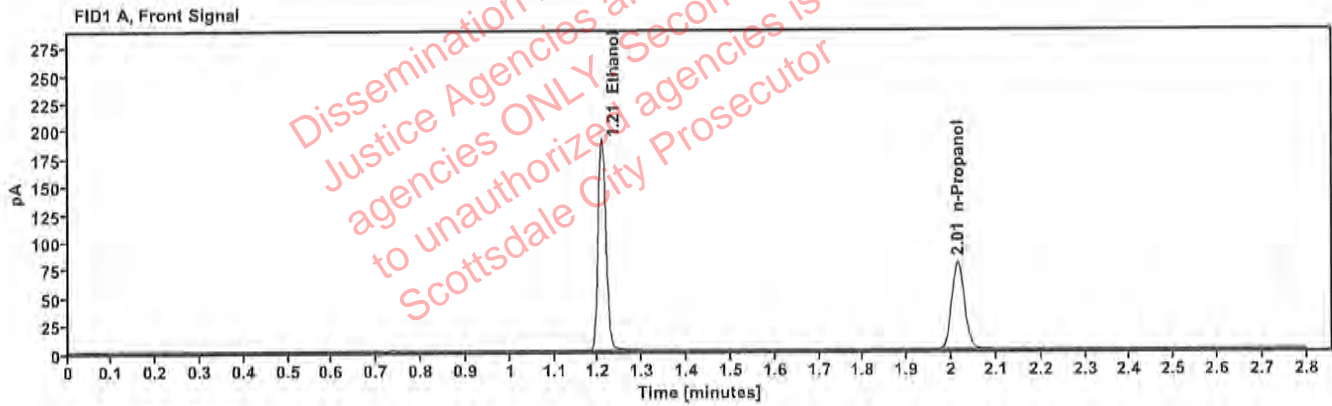

Table 1: FID 1 A (column DB-ALC1)

Compound	Amount (g/100mL)	Time (min)	Peak Area
>Ethanol	0.4025	1.207	242.785
n-Propanol	---	2.014	157.157

Table 2: FID 2 B (column DB-ALC2)

Compound	Time (min)	Peak Area
Ethanol	1.354	266.571
n-Propanol	2.432	170.873

# Scottsdale Police Department Crime Lab Volatiles Analysis

Sample: 14082019-B	Vial: 43
Description: 0.040	LIMS ID:
Method: ethanol quant.M	Sequence: 19Apr23
Instrument: US14173023 CN14160045	Injection date: 4/19/2023 1:18:50 PM
Data file: C:\Chem32\1\Data\19Apr23\43.D	Analyst: Canonico <i>EC</i>

Dissemination is restricted to Criminal Justice Agencies and authorized MOJ-C.J. agencies ONLY. Secondary dissemination to unauthorized agencies is PROHIBITED  
 Scottsdale City Prosecutor

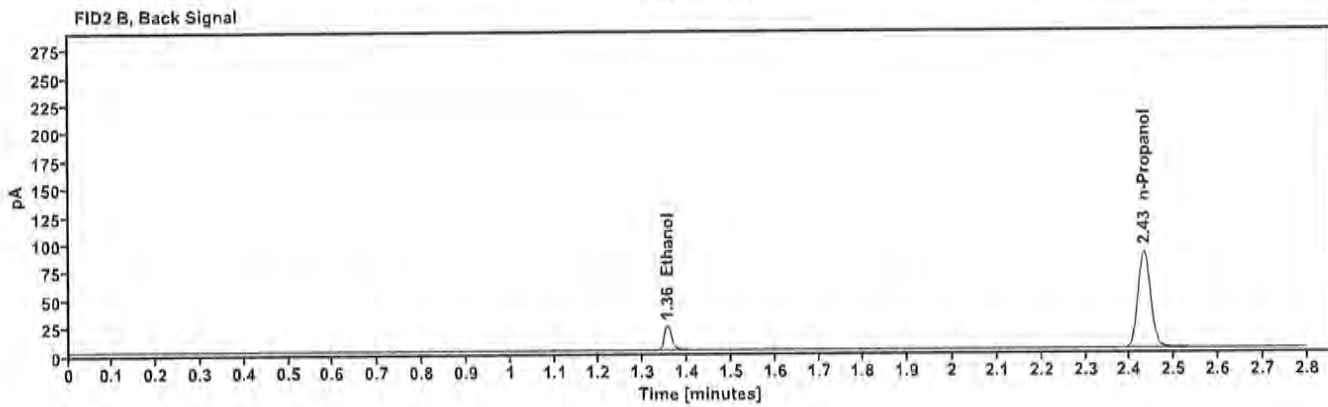
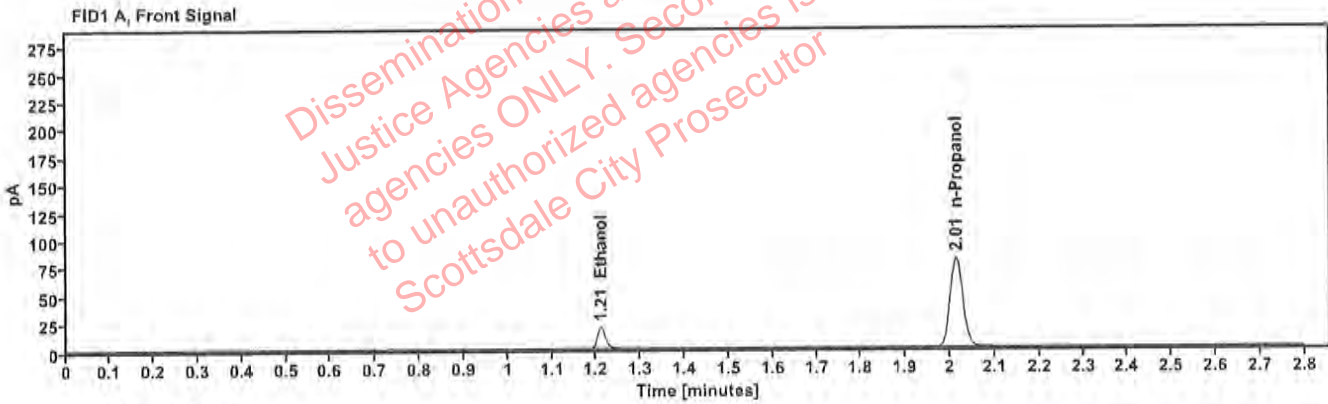

Table 1: FID 1 A (column DB-ALC1)

Compound	Amount (g/100mL)	Time (min)	Peak Area
>Ethanol	0.0409	1.210	24.631
n-Propanol	---	2.013	160.610

Table 2: FID 2 B (column DB-ALC2)

Compound	Time (min)	Peak Area
Ethanol	1.355	26.843
n-Propanol	2.432	174.697

# Scottsdale Police Department Crime Lab Volatiles Analysis

Sample: 4110320133/10	Vial: 44
Description: 0.199	LIMS ID:
Method: ethanol quant.M	Sequence: 19Apr23
Instrument: US14173023 CN14160045	Injection date: 4/19/2023 1:22:50 PM
Data file: C:\Chem32\1\Data\19Apr23\44.D	Analyst: Canonico <i>EC</i>

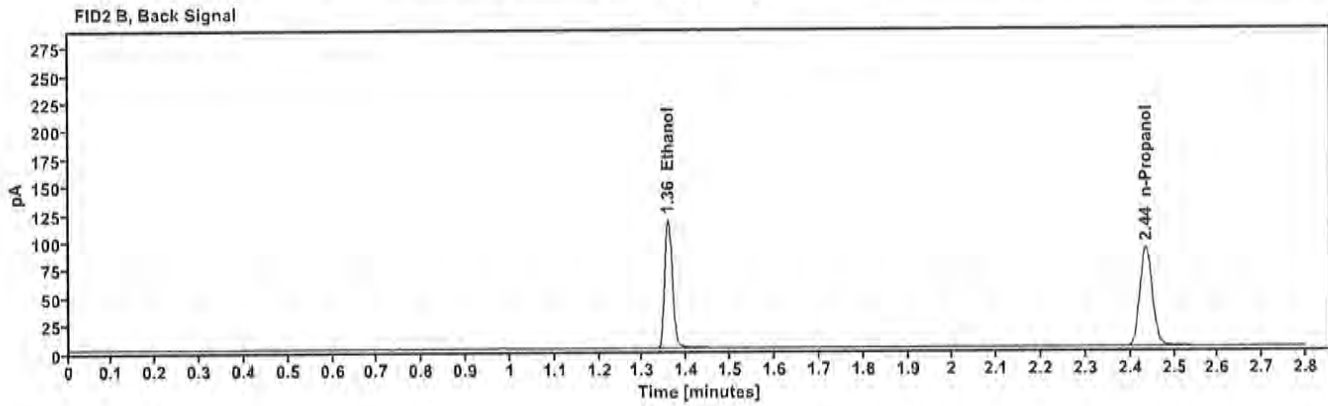
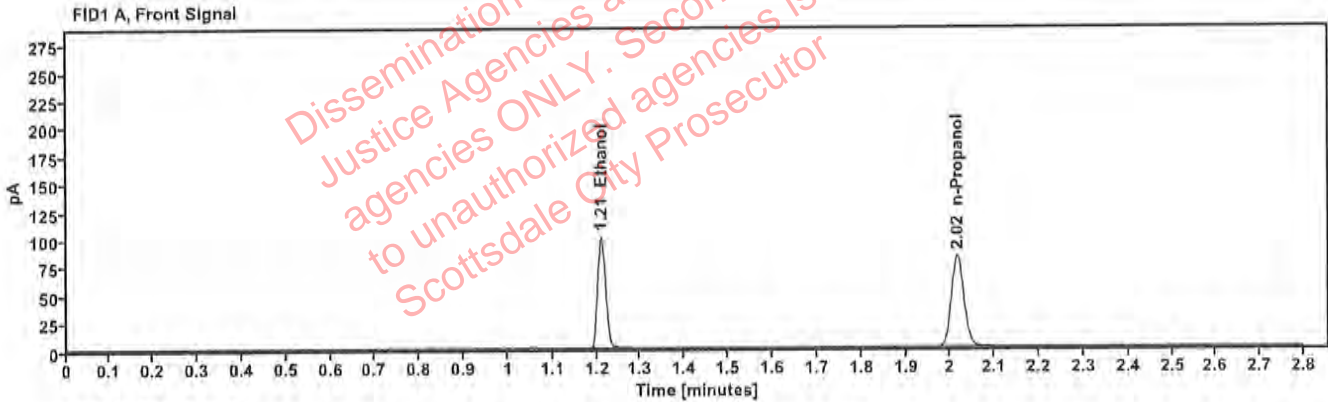

Table 1: FID 1 A (column DB-ALC1)

Compound	Amount (g/100mL)	Time (min)	Peak Area
>Ethanol	0.2048	1.210	128.733
n-Propanol	-----	2.016	164.165

Table 2: FID 2 B (column DB-ALC2)

Compound	Time (min)	Peak Area
Ethanol	1.358	140.481
n-Propanol	2.436	178.256



# Scottsdale Police Department Crime Lab Volatiles Analysis

<b>Sample:</b> 031623AQ	<b>Vial:</b> 45
<b>Description:</b> Negative	<b>LIMS ID:</b>
<b>Method:</b> ethanol quant.M	<b>Sequence:</b> 19Apr23
<b>Instrument:</b> US14173023 CN14160045	<b>Injection date:</b> 4/19/2023 1:26:50 PM
<b>Data file:</b> C:\Chem32\1\Data\19Apr23\45.D	<b>Analyst:</b> Canonico <i>EC</i>

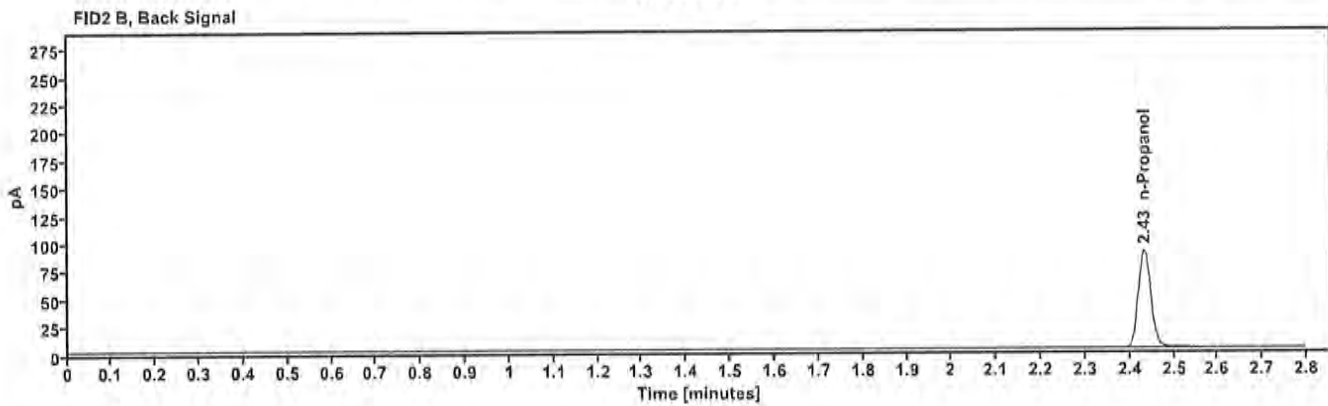
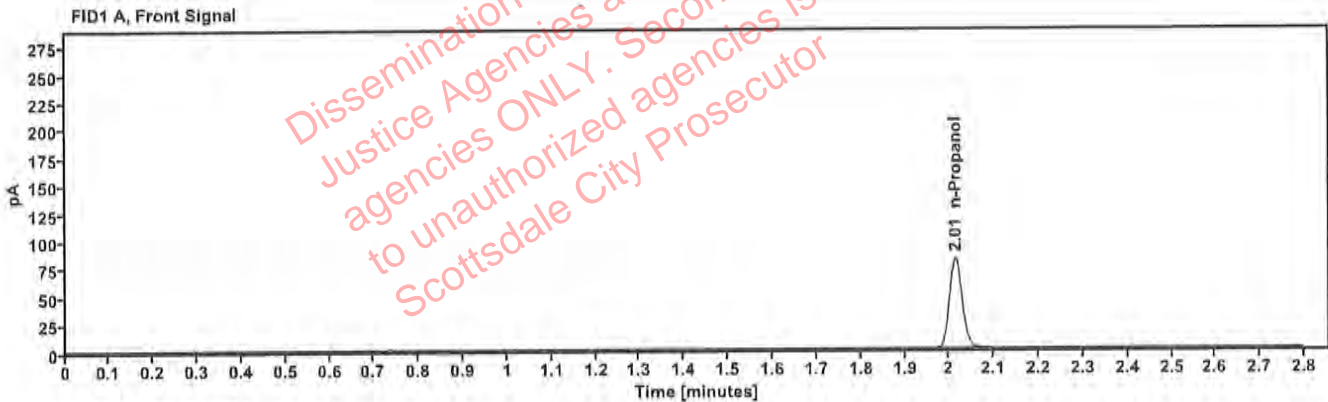

Table 1: FID 1 A (column DB-ALC1)

Compound	Amount (g/100mL)	Time (min)	Peak Area
n-Propanol	—	2.014	161.793

Table 2: FID 2 B (column DB-ALC2)

Compound	Time (min)	Peak Area
n-Propanol	2.433	175.784

# Sequence Summary

Sequence name: 19Apr23      Instrument: US14173023 CN14160045      Analyst: Canonico *cc*

Vial	Sample	Description	Type	LIMS ID	Method
1	FN10051909	0.020 calibrator	Calibration		ethanol quant.M
2	FN05311902	0.100 calibrator	Calibration		ethanol quant.M
3	FN02052101	0.200 calibrator	Calibration		ethanol quant.M
4	FN03052102	0.400 calibrator	Calibration		ethanol quant.M
5	011823VWB	Negative	Control		ethanol quant.M
6	050721MIX	Volatiles mix	Control		ethanol quant.M
7	30012020-A	0.400	Control		ethanol quant.M
8	14082019-B	0.040	Control		ethanol quant.M
9	4110320133/10	0.199	Control		ethanol quant.M
10	2221900-1		Sample		ethanol quant.M
11	2221900-1		Sample		ethanol quant.M
12	2307422-3		Sample		ethanol quant.M
13	2307422-3		Sample		ethanol quant.M
14	2307416-5		Sample		ethanol quant.M
15	2307416-5		Sample		ethanol quant.M
16	2307508-1		Sample		ethanol quant.M
17	2307508-1		Sample		ethanol quant.M
18	2307506-2		Sample		ethanol quant.M
19	2307506-2		Sample		ethanol quant.M
20	20012020-B	0.080	Control		ethanol quant.M
21	2307192-2		Sample		ethanol quant.M
22	2307192-2		Sample		ethanol quant.M
23	2307558-2		Sample		ethanol quant.M
24	2307558-2		Sample		ethanol quant.M
25	2307519-1		Sample		ethanol quant.M
26	2307519-1		Sample		ethanol quant.M
27	2307629-2		Sample		ethanol quant.M
28	2307629-2		Sample		ethanol quant.M
29	404-01L.B.		Sample		ethanol quant.M
30	404-01L.B.		Sample		ethanol quant.M
31	20012020-B	0.080	Control		ethanol quant.M
32	402-1K.D.		Sample		ethanol quant.M
33	402-1K.D.		Sample		ethanol quant.M
34	415-01K.B.		Sample		ethanol quant.M
35	415-01K.B.		Sample		ethanol quant.M
36	2307349-2		Sample		ethanol quant.M
37	2307349-2		Sample		ethanol quant.M
38	2307707-2		Sample		ethanol quant.M
39	2307707-2		Sample		ethanol quant.M
40	2307547-2		Sample		ethanol quant.M
41	2307547-2		Sample		ethanol quant.M
42	30012020-A	0.400	Control		ethanol quant.M
43	14082019-B	0.040	Control		ethanol quant.M
44	4110320133/10	0.199	Control		ethanol quant.M
45	031623AQ	Negative	Control		ethanol quant.M

Dissemination is restricted to Criminal Justice Agencies and authorized NON-C.J. agencies ONLY. Secondary dissemination to unauthorized agencies is PROHIBITED. Scottsdale City Prosecutor

# Scottsdale Police Department Crime Laboratory Summary of Cases

SEQUENCE NAME: 19Apr23

ANALYST: Canonico *cc*

Vials	Test 1 (g/dL)	Test 2 (g/dL)	Mean (g/dL)	Percent Difference*	Absolute Difference (g/dL)*
10 11	0.1567	0.1566	0.15665	0.03	0.00005
12 13	0.2432	0.2437	0.24345	0.10	0.00025
14 15	0.0655	0.0659	0.06570	0.30	0.00020
16 17	0.1135	0.1128	0.11315	0.31	0.00035
18 19	0.0875	0.0873	0.08740	0.11	0.00010
21 22	0.2188	0.2176	0.21820	0.27	0.00060
23 24	0.2077	0.2056	0.20665	0.51	0.00105
25 26	0.1904	0.1898	0.19010	0.16	0.00030
27 28	0.2096	0.2100	0.20980	0.10	0.00020
29 30	0.0000	0.0000	0.00000	0.00	0.00000
32 33	0.1953	0.1955	0.19540	0.05	0.00010
34 35	0.2235	0.2237	0.22360	0.04	0.00010
36 37	0.1583	0.1573	0.15780	0.32	0.00050
38 39	0.1613	0.1634	0.16235	0.65	0.00105
40 41	0.3623	0.3629	0.36260	0.08	0.00030

\*Calculated differences are differences from the mean of the two results.

# Scottsdale Forensic Lab

## Blood Alcohol Pipetting Log

ANALYST: Canonico *ee*

SEQUENCE: 19Apr23

Instrument Position	Headspace Vial 1	Headspace Vial 2	Blood Tube	Barcode Match
Vials 10 and 11	2221900-1	2221900-1	2221900-1	Yes
Vials 12 and 13	2307422-3	2307422-3	2307422-3	Yes
Vials 14 and 15	2307416-5	2307416-5	2307416-5	Yes
Vials 16 and 17	2307508-1	2307508-1	2307508-1	Yes
Vials 18 and 19	2307506-2	2307506-2	2307506-2	Yes
Vials 21 and 22	2307192-2	2307192-2	2307192-2	Yes
Vials 23 and 24	2307558-2	2307558-2	2307558-2	Yes
Vials 25 and 26	2307519-1	2307519-1	2307519-1	Yes
Vials 27 and 28	2307629-2	2307629-2	2307629-2	Yes
Vials 29 and 30	404-01L.B.	404-01L.B.	404-01L.B.	Yes
Vials 32 and 33	402-1K.D.	402-1K.D.	402-1K.D.	Yes
Vials 34 and 35	415-01K.B.	415-01K.B.	415-01K.B.	Yes
Vials 36 and 37	2307349-2	2307349-2	2307349-2	Yes
Vials 38 and 39	2307707-2	2307707-2	2307707-2	Yes
Vials 40 and 41	2307547-2	2307547-2	2307547-2	Yes

██████████: Canonico, Erika - (19-Apr-2023)

Case: ██████████ User: ecanonico 4/19/2023

### Scottsdale Police Department Crime Lab Volatiles Analysis

Sample:	2221900-1	Vial:	10
Description:	██████████	LIMS ID:	██████████
Method:	ethanol quant.M	Sequence:	19Apr23
Instrument:	US14173023 CN14160045	Injection date:	4/19/2023 11:05:20 AM
Data file:	C:\Chem32\1\Data\19Apr23\10.D	Analyst:	Canonico

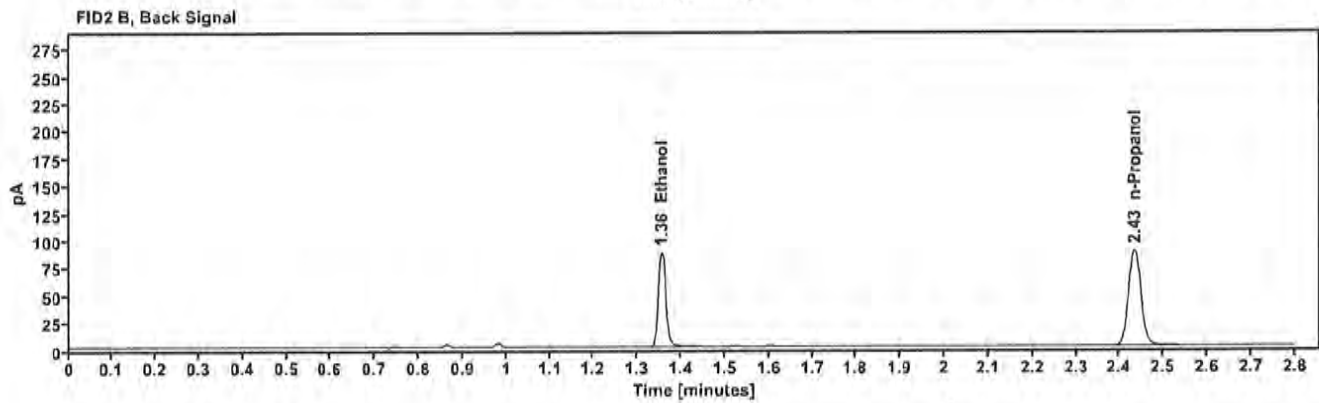
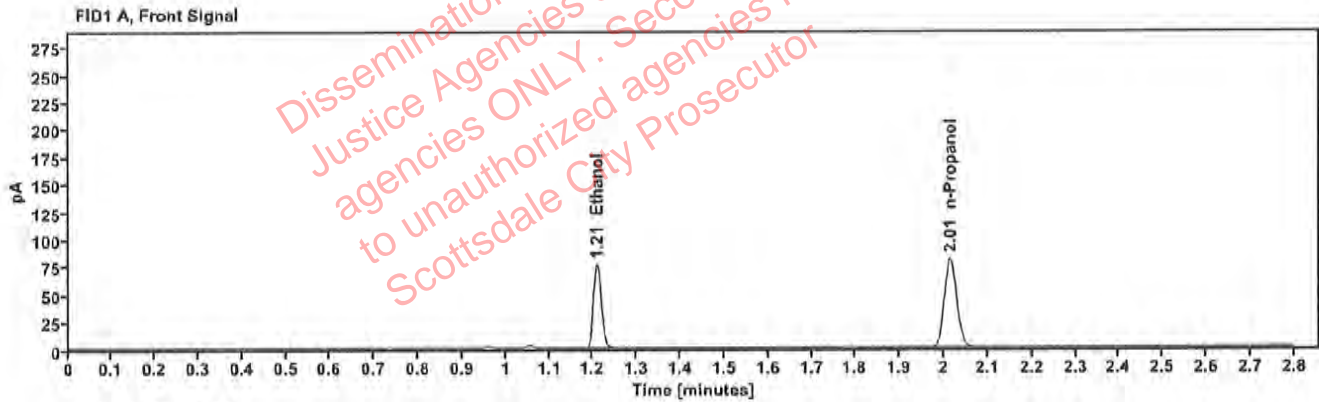

Table 1: FID 1 A (column DB-ALC1)

Compound	Amount (g/100mL)	Time (min)	Peak Area
>Ethanol	0.1567	1.209	96.451
n-Propanol	---	2.015	161.018

Table 2: FID 2 B (column DB-ALC2)

Compound	Time (min)	Peak Area
Ethanol	1.355	105.322
n-Propanol	2.434	174.997

### Scottsdale Police Department Crime Lab Volatiles Analysis

Sample:	2221900-1	Vial:	11
Description:	██████████	LIMS ID:	██████████
Method:	ethanol quant.M	Sequence:	19Apr23
Instrument:	US14173023 CN14160045	Injection date:	4/19/2023 11:09:21 AM
Data file:	C:\Chem32\1\Data\19Apr23\11.D	Analyst:	Canonico

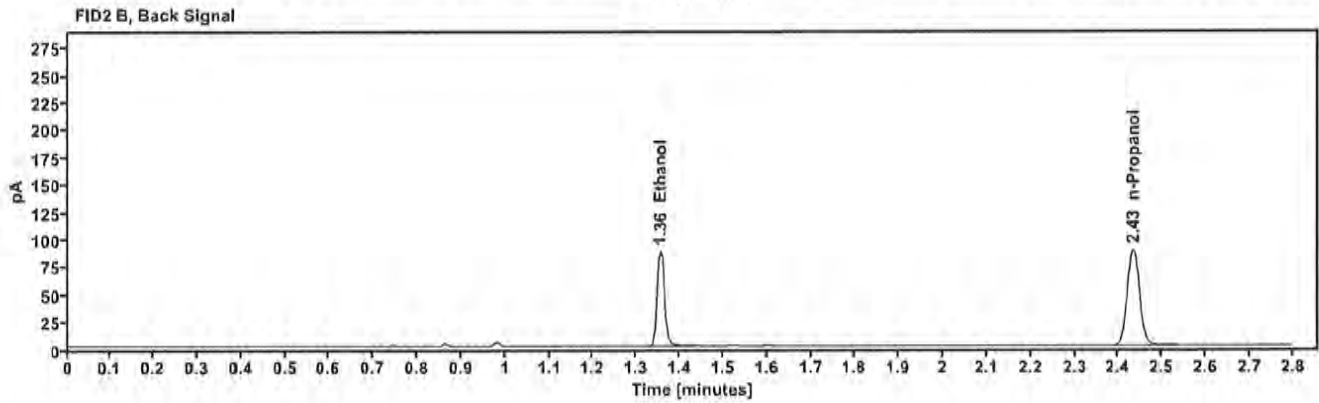
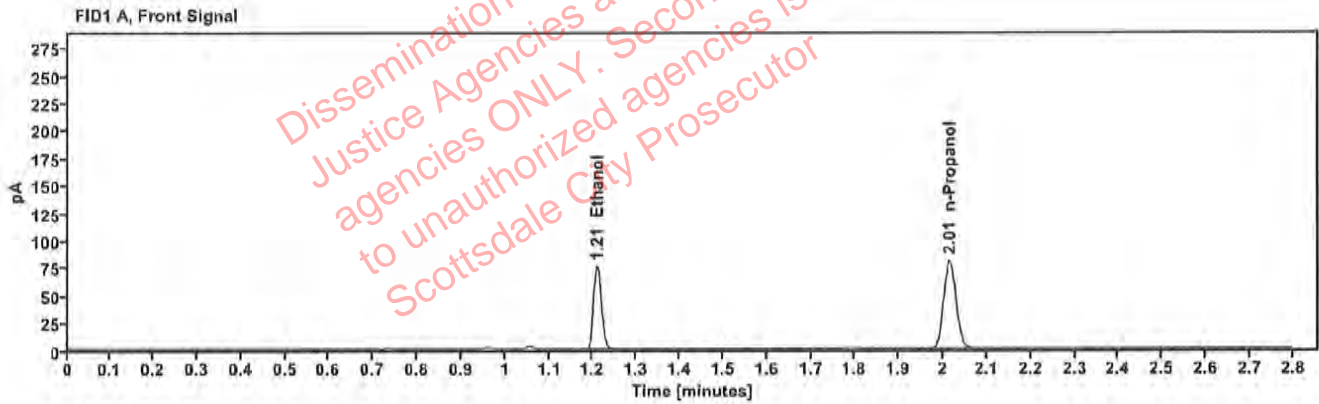

Table 1: FID 1 A (column DB-ALC1)

Compound	Amount (g/100mL)	Time (min)	Peak Area
>Ethanol	0.1566	1.209	96.093
n-Propanol	-----	2.015	160.549

Table 2: FID 2 B (column DB-ALC2)

Compound	Time (min)	Peak Area
Ethanol	1.355	104.949
n-Propanol	2.433	174.485

### Scottsdale Police Department Crime Lab Volatiles Analysis

Sample:	2307422-3	Vial:	12
Description:	██████████	LIMS ID:	██████████
Method:	ethanol quant.M	Sequence:	19Apr23
Instrument:	US14173023 CN14160045	Injection date:	4/19/2023 11:13:20 AM
Data file:	C:\Chem32\1\Data\19Apr23\12.D	Analyst:	Canonico

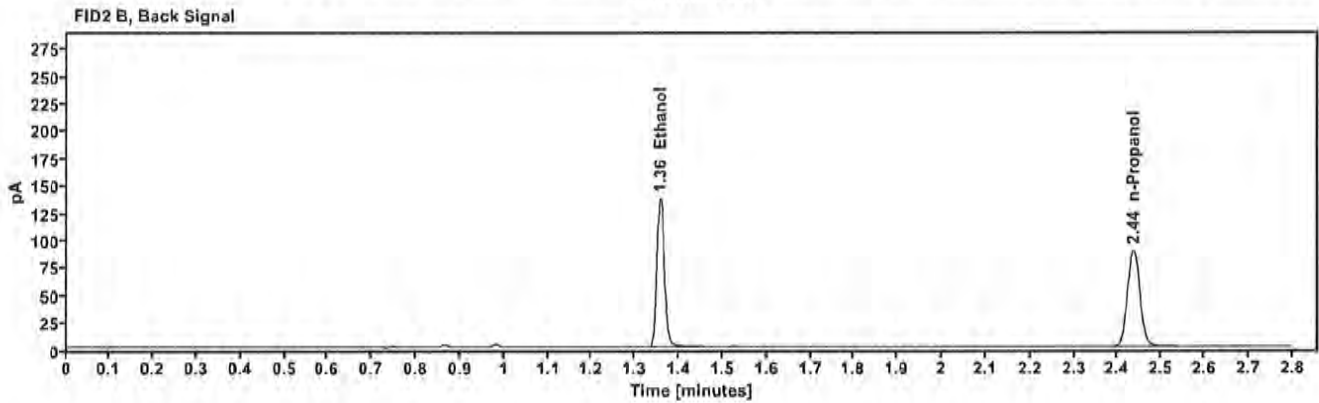
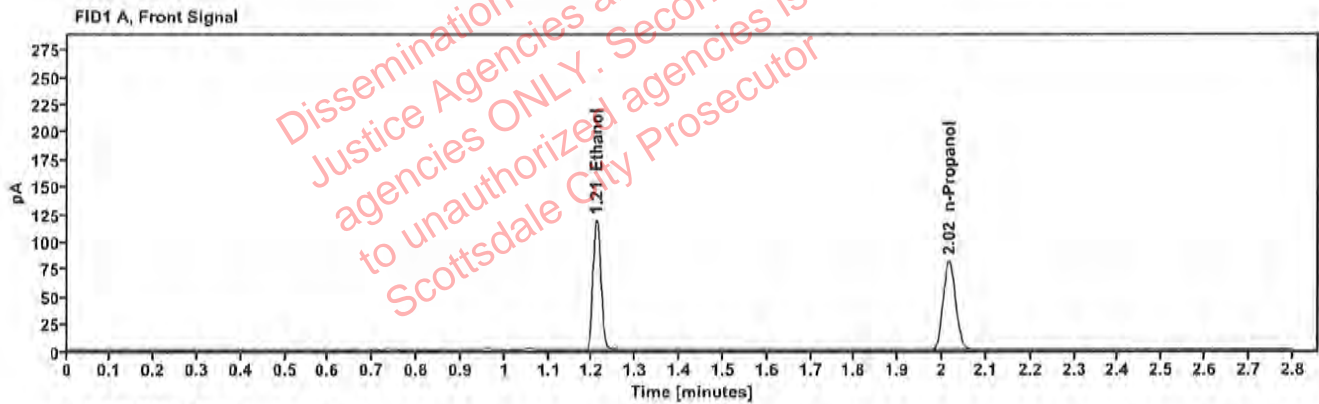

Table 1: FID 1 A (column DB-ALC1)

Compound	Amount (g/100mL)	Time (min)	Peak Area
>Ethanol	0.2432	1.210	151.221
n-Propanol	—	2.016	162.284

Table 2: FID 2 B (column DB-ALC2)

Compound	Time (min)	Peak Area
Ethanol	1.357	165.296
n-Propanol	2.436	176.090

: Canonico, Erika - (19-Apr-2023)

Case: [REDACTED] User: ecanonico 4/19/2023

### Scottsdale Police Department Crime Lab Volatiles Analysis

Sample:	2307422-3	Vial:	13
Description:	[REDACTED]	LIMS ID:	[REDACTED]
Method:	ethanol quant.M	Sequence:	19Apr23
Instrument:	US14173023 CN14160045	Injection date:	4/19/2023 11:17:36 AM
Data file:	C:\Chem32\1\Data\19Apr23\13.D	Analyst:	Canonico

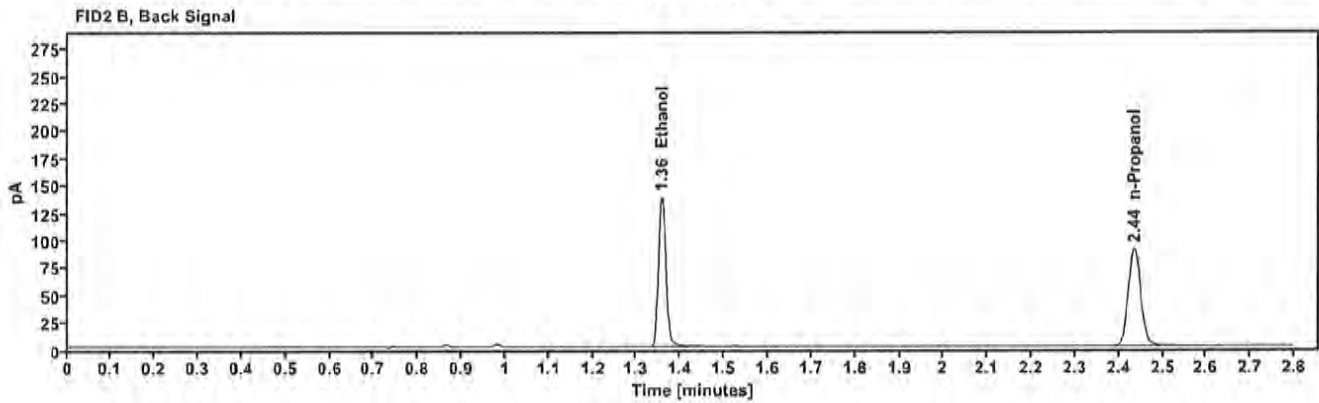
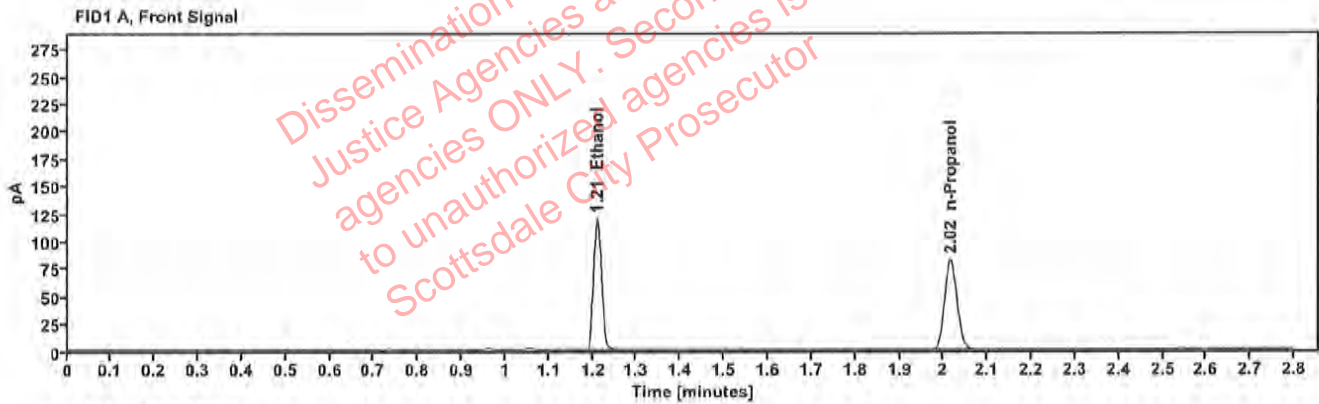

Table 1: FID 1 A (column DB-ALC1)

Compound	Amount (g/100mL)	Time (min)	Peak Area
>Ethanol	0.2437	1.210	152.083
n-Propanol	---	2.016	162.871

Table 2: FID 2 B (column DB-ALC2)

Compound	Time (min)	Peak Area
Ethanol	1.357	166.235
n-Propanol	2.435	176.598



[REDACTED] : Canonico, Erika - (19-Apr-2023)

Case: [REDACTED] User: ecanonico 4/19/2023

### Scottsdale Police Department Crime Lab Volatiles Analysis

Sample:	2307416-5	Vial:	14
Description:	[REDACTED]	LIMS ID:	[REDACTED]
Method:	ethanol quant.M	Sequence:	19Apr23
Instrument:	US14173023 CN14160045	Injection date:	4/19/2023 11:21:36 AM
Data file:	C:\Chem32\1\Data\19Apr23\14.D	Analyst:	Canonico

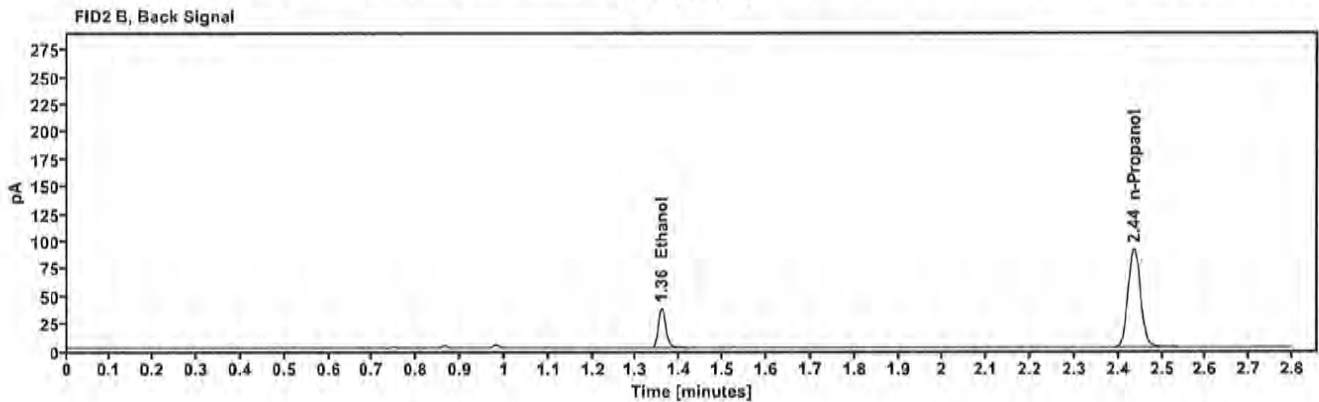
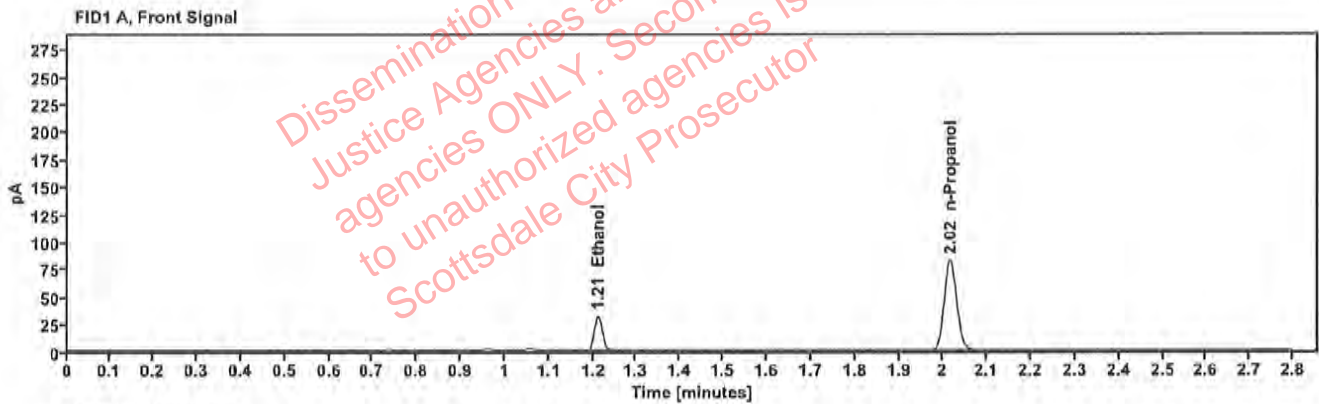

Table 1: FID 1 A (column DB-ALC1)

Compound	Amount (g/100mL)	Time (min)	Peak Area
>Ethanol	0.0655	1.211	40.815
n-Propanol	-----	2.016	164.571

Table 2: FID 2 B (column DB-ALC2)

Compound	Time (min)	Peak Area
Ethanol	1.359	44.298
n-Propanol	2.436	178.592

### Scottsdale Police Department Crime Lab Volatiles Analysis

Sample:	2307416-5	Vial:	15
Description:	██████████	LIMS ID:	██████████
Method:	ethanol quant.M	Sequence:	19Apr23
Instrument:	US14173023 CN14160045	Injection date:	4/19/2023 11:25:35 AM
Data file:	C:\Chem32\1\Data\19Apr23\15.D	Analyst:	Canonico

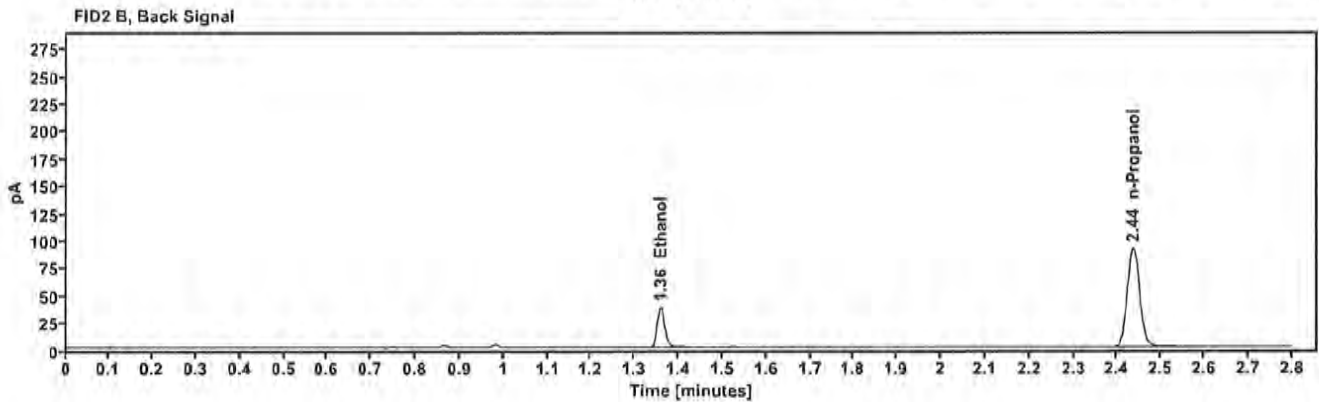
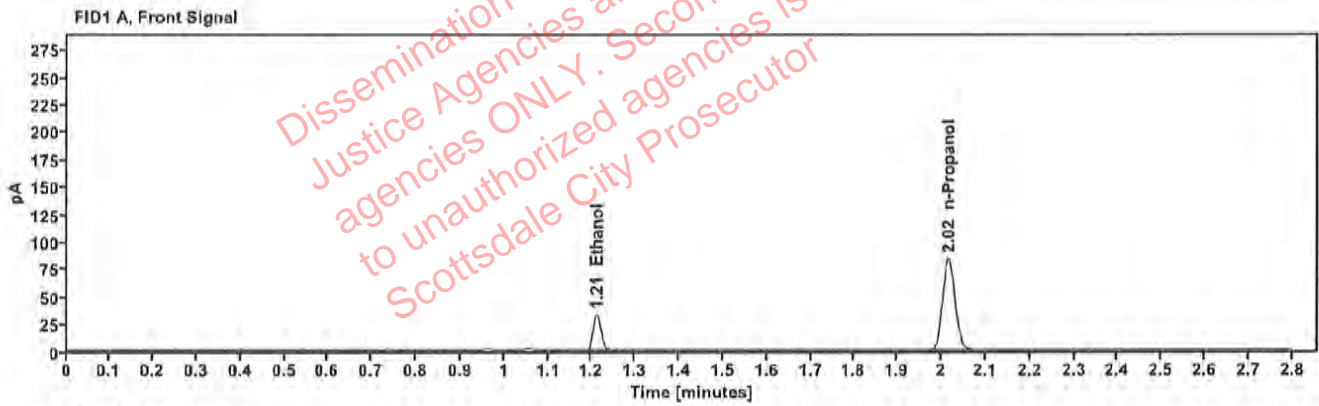

Table 1: FID 1 A (column DB-ALC1)

Compound	Amount (g/100mL)	Time (min)	Peak Area
>Ethanol	0.0659	1.212	41.552
n-Propanol	---	2.016	166.540

Table 2: FID 2 B (column DB-ALC2)

Compound	Time (min)	Peak Area
Ethanol	1.359	45.083
n-Propanol	2.436	180.571

### Scottsdale Police Department Crime Lab Volatiles Analysis

Sample:	2307508-1	Vial:	16
Description:	██████████	LIMS ID:	██████████
Method:	ethanol quant.M	Sequence:	19Apr23
Instrument:	US14173023 CN14160045	Injection date:	4/19/2023 11:29:35 AM
Data file:	C:\Chem32\1\Data\19Apr23\16.D	Analyst:	Canonico

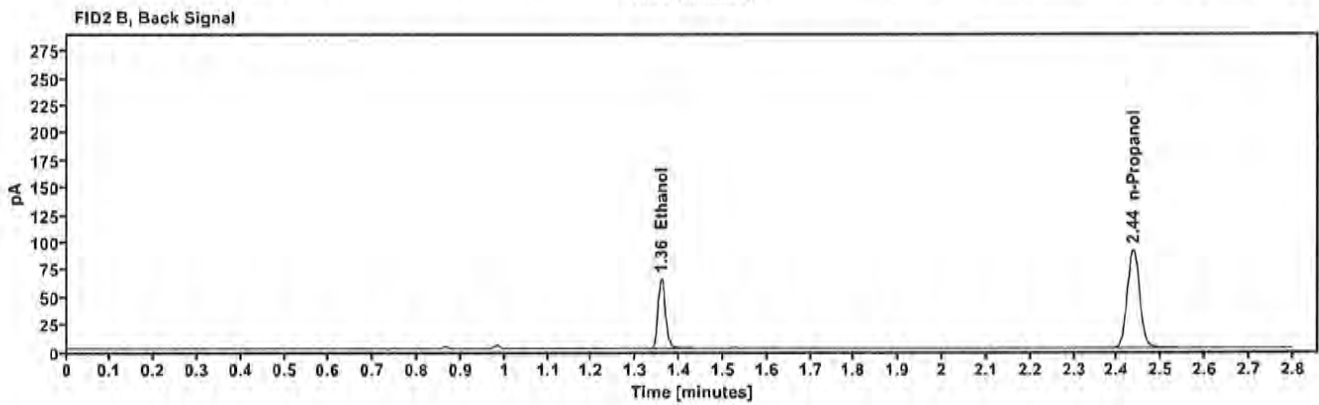
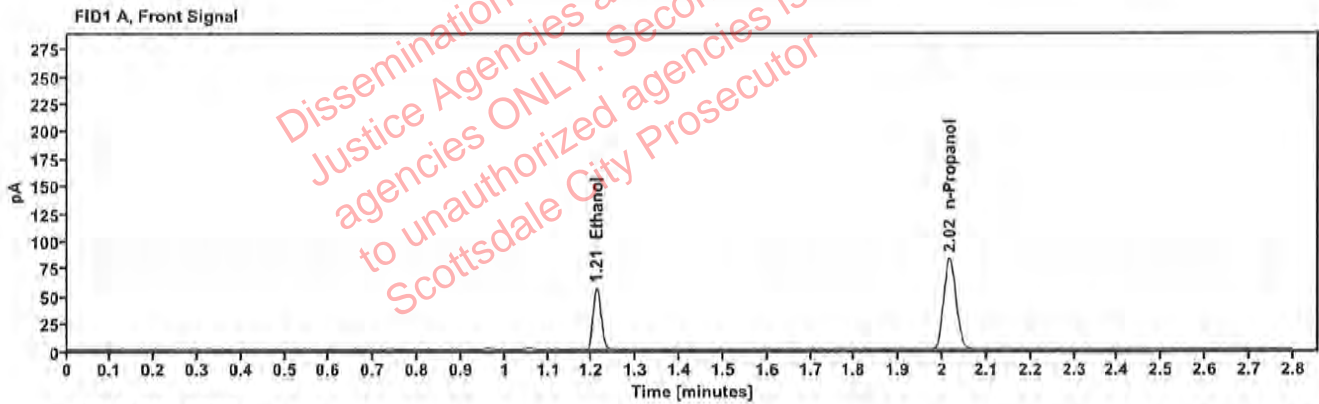

Table 1: FID 1 A (column DB-ALC1)

Compound	Amount (g/100mL)	Time (min)	Peak Area
>Ethanol	0.1135	1.211	71.448
n-Propanol	-----	2.016	165.040

Table 2: FID 2 B (column DB-ALC2)

Compound	Time (min)	Peak Area
Ethanol	1.358	77.663
n-Propanol	2.436	179.134

### Scottsdale Police Department Crime Lab Volatiles Analysis

Sample:	2307508-1	Vial:	17
Description:	██████████	LIMS ID:	██████████
Method:	ethanol quant.M	Sequence:	19Apr23
Instrument:	US14173023 CN14160045	Injection date:	4/19/2023 11:33:35 AM
Data file:	C:\Chem32\1\Data\19Apr23\17.D	Analyst:	Canonico

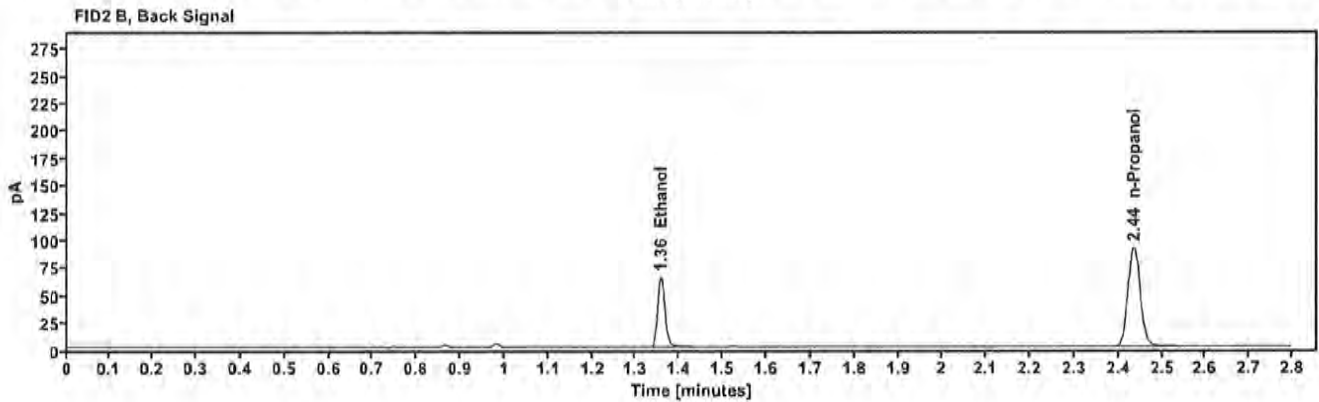
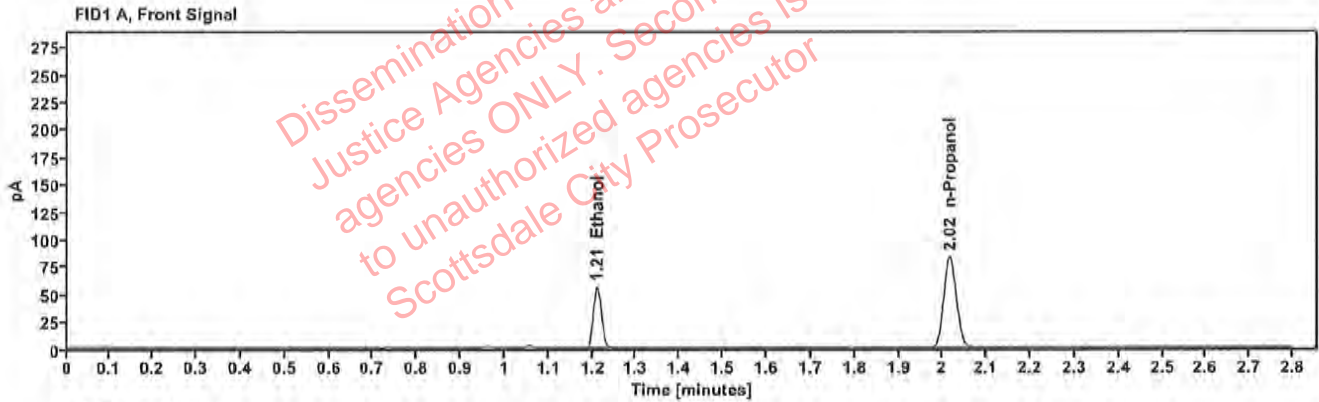

Table 1: FID 1 A (column DB-ALC1)

Compound	Amount (g/100mL)	Time (min)	Peak Area
>Ethanol	0.1128	1.210	71.284
n-Propanol	-----	2.016	165.735

Table 2: FID 2 B (column DB-ALC2)

Compound	Time (min)	Peak Area
Ethanol	1.358	77.428
n-Propanol	2.435	179.881

██████████ : Canonico, Erika - (19-Apr-2023)

Case: ██████████ User: ecanonico 4/19/2023

### Scottsdale Police Department Crime Lab Volatiles Analysis

Sample:	2307506-2	Vial:	18
Description:	██████████	LIMS ID:	██████████
Method:	ethanol quant.M	Sequence:	19Apr23
Instrument:	US14173023 CN14160045	Injection date:	4/19/2023 11:37:36 AM
Data file:	C:\Chem32\1\Data\19Apr23\18.D	Analyst:	Canonico

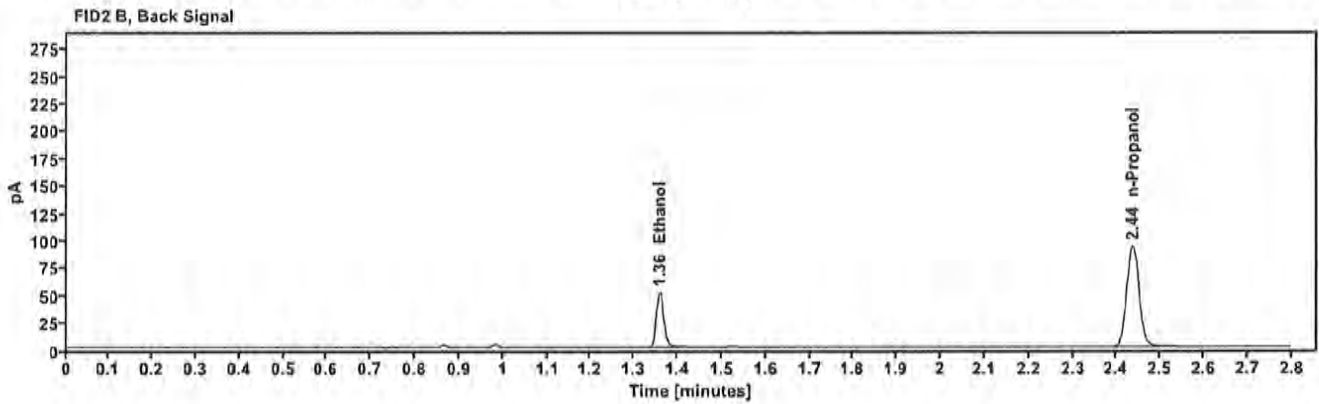
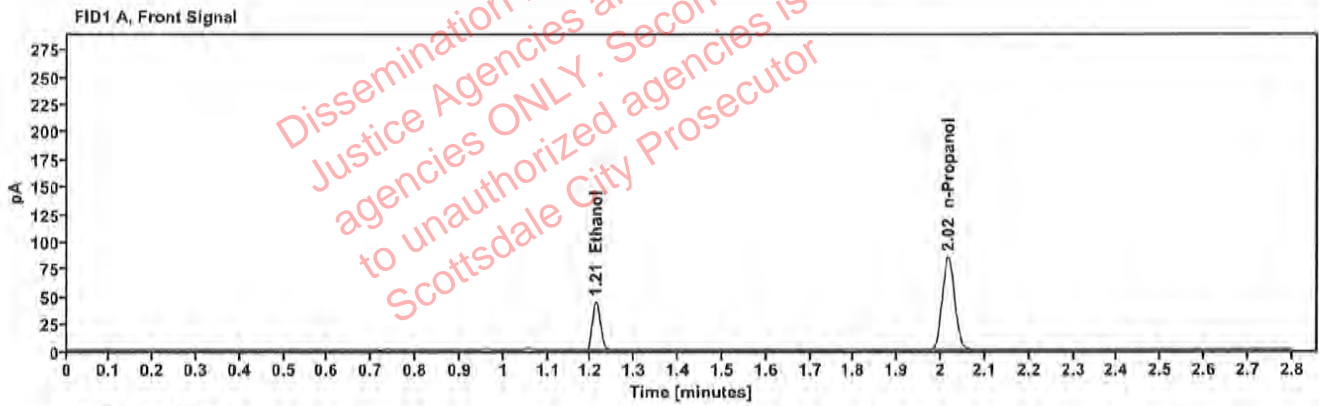

Table 1: FID 1 A (column DB-ALC1)

Compound	Amount (g/100mL)	Time (min)	Peak Area
>Ethanol	0.0875	1.211	56.148
n-Propanol	---	2.016	168.693

Table 2: FID 2 B (column DB-ALC2)

Compound	Time (min)	Peak Area
Ethanol	1.359	61.043
n-Propanol	2.436	183.223

### Scottsdale Police Department Crime Lab Volatiles Analysis

Sample:	2307506-2	Vial:	19
Description:	██████████	LIMS ID:	██████████
Method:	ethanol quant.M	Sequence:	19Apr23
Instrument:	US14173023 CN14160045	Injection date:	4/19/2023 11:41:50 AM
Data file:	C:\Chem32\1\Data\19Apr23\19.D	Analyst:	Canonico

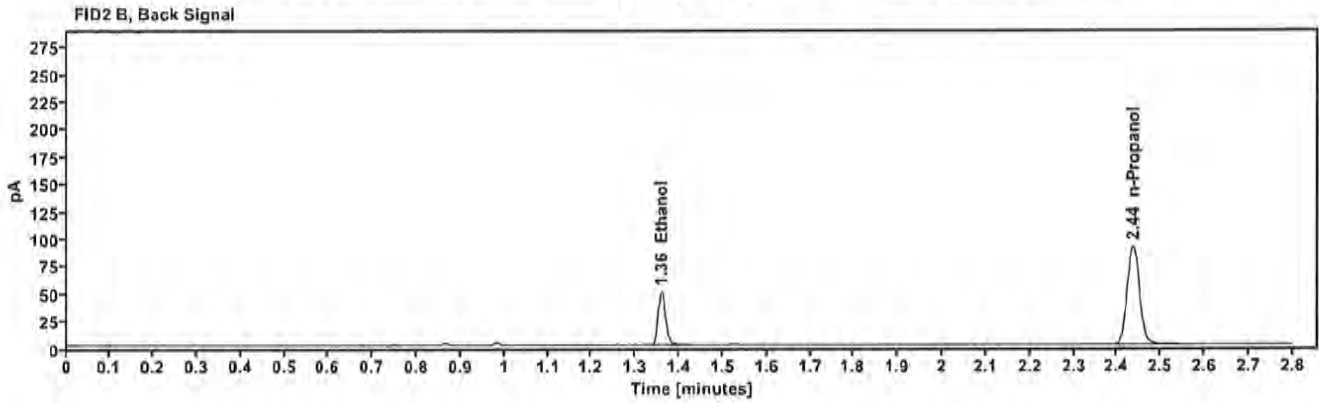
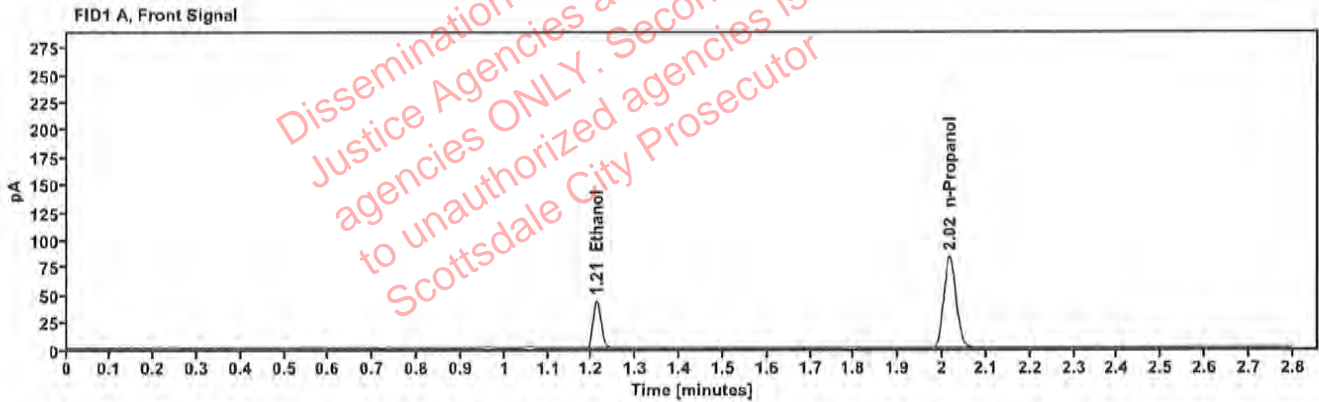

Table 1: FID 1 A (column DB-ALC1)

Compound	Amount (g/100mL)	Time (min)	Peak Area
>Ethanol	0.0873	1.211	55.104
n-Propanol	---	2.016	165.892

Table 2: FID 2 B (column DB-ALC2)

Compound	Time (min)	Peak Area
Ethanol	1.359	59.928
n-Propanol	2.436	180.051

### Scottsdale Police Department Crime Lab Volatiles Analysis

Sample:	2307192-2	Vial:	21
Description:	██████████	LIMS ID:	██████████
Method:	ethanol quant.M	Sequence:	19Apr23
Instrument:	US14173023 CN14160045	Injection date:	4/19/2023 11:49:50 AM
Data file:	C:\Chem32\1\Data\19Apr23\21.D	Analyst:	Canonico

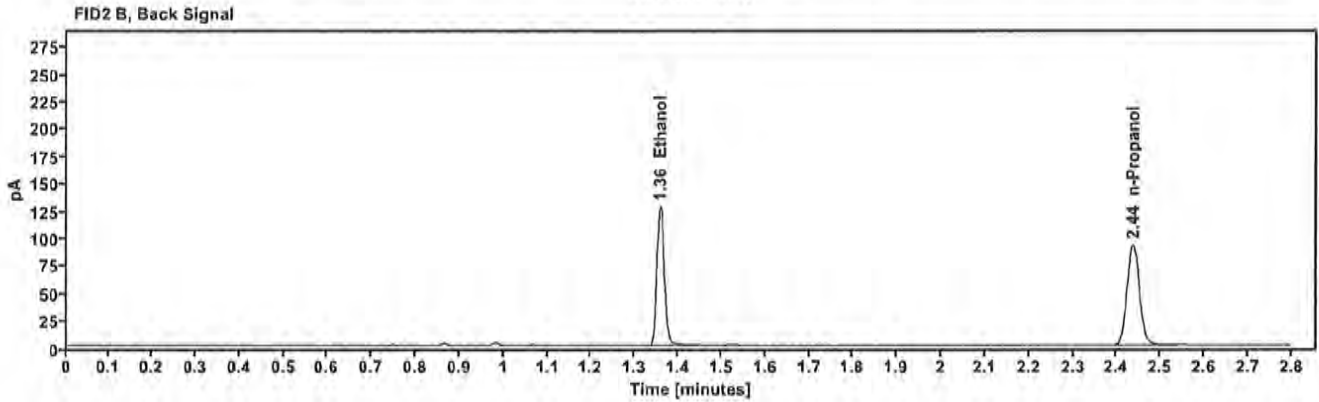
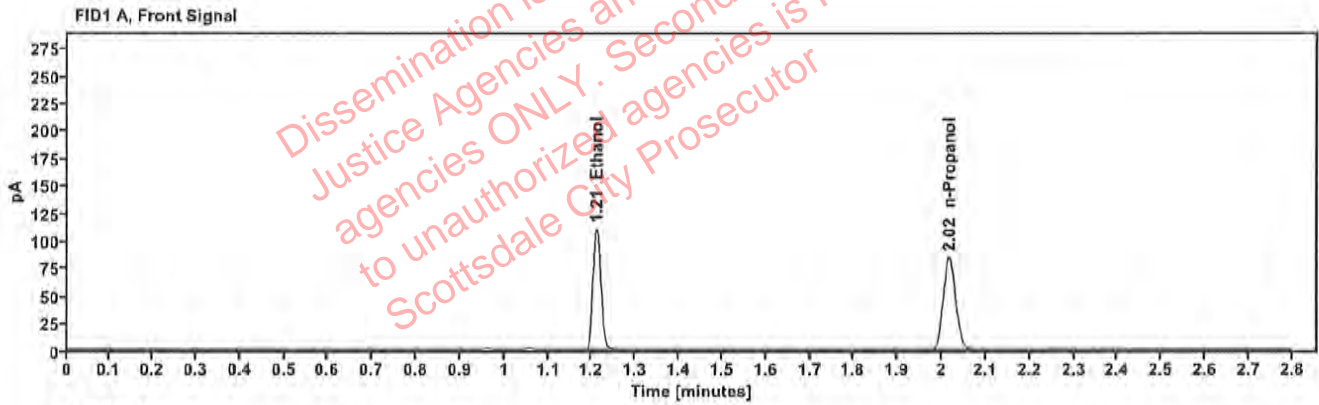

Table 1: FID 1 A (column DB-ALC1)

Compound	Amount (g/100mL)	Time (min)	Peak Area
>Ethanol	0.2188	1.211	140.616
n-Propanol	-----	2.017	167.830

Table 2: FID 2 B (column DB-ALC2)

Compound	Time (min)	Peak Area
Ethanol	1.359	153.772
n-Propanol	2.437	181.867

[REDACTED]: Canonico, Erika - (19-Apr-2023)

Case: [REDACTED] User: ecanonico 4/19/2023

### Scottsdale Police Department Crime Lab Volatiles Analysis

Sample:	2307192-2	Vial:	22
Description:	[REDACTED]	LIMS ID:	[REDACTED]
Method:	ethanol quant.M	Sequence:	19Apr23
Instrument:	US14173023 CN14160045	Injection date:	4/19/2023 11:53:51 AM
Data file:	C:\Chem32\1\Data\19Apr23\22.D	Analyst:	Canonico

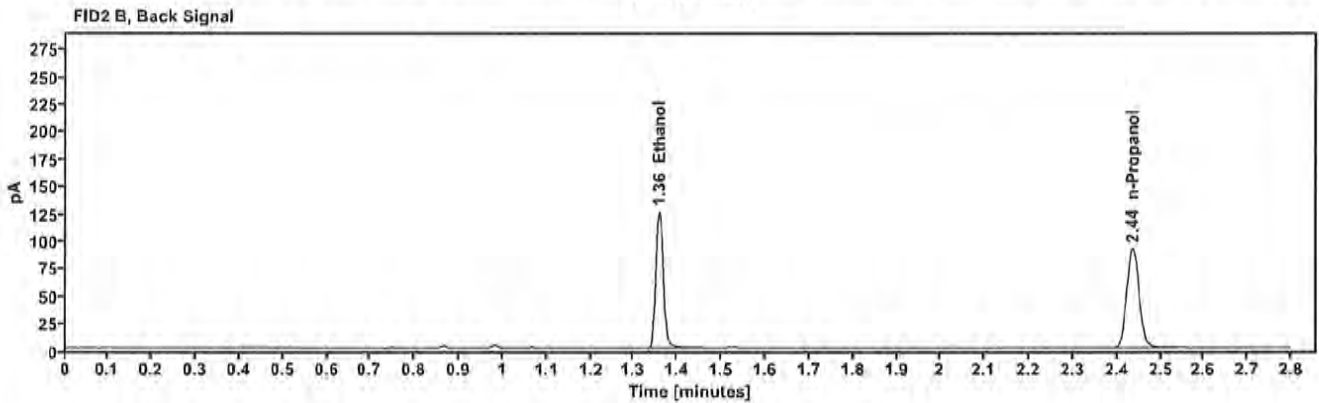
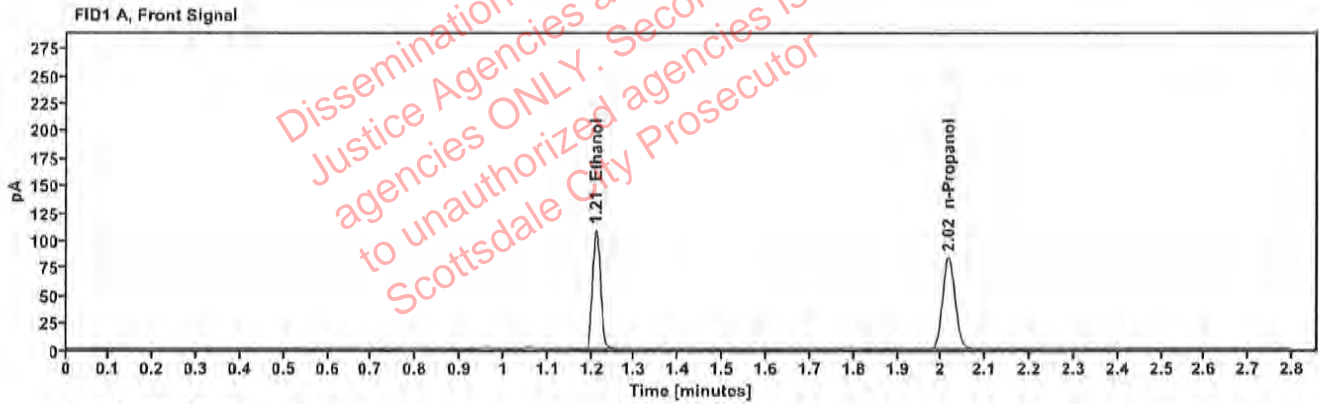

Table 1: FID 1 A (column DB-ALC1)

Compound	Amount (g/100mL)	Time (min)	Peak Area
>Ethanol	0.2176	1.210	138.408
n-Propanol	---	2.016	166.061

Table 2: FID 2 B (column DB-ALC2)

Compound	Time (min)	Peak Area
Ethanol	1.358	151.647
n-Propanol	2.436	180.023



### Scottsdale Police Department Crime Lab Volatiles Analysis

Sample:	2307558-2	Vial:	23
Description:	[REDACTED]	LIMS ID:	[REDACTED]
Method:	ethanol quant.M	Sequence:	19Apr23
Instrument:	US14173023 CN14160045	Injection date:	4/19/2023 11:57:50 AM
Data file:	C:\Chem32\1\Data\19Apr23\23.D	Analyst:	Canonico

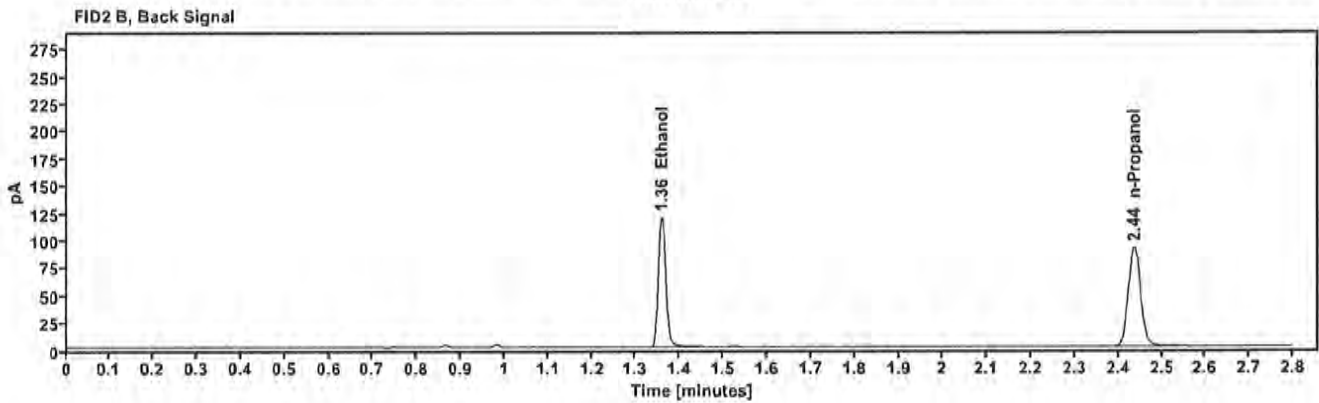
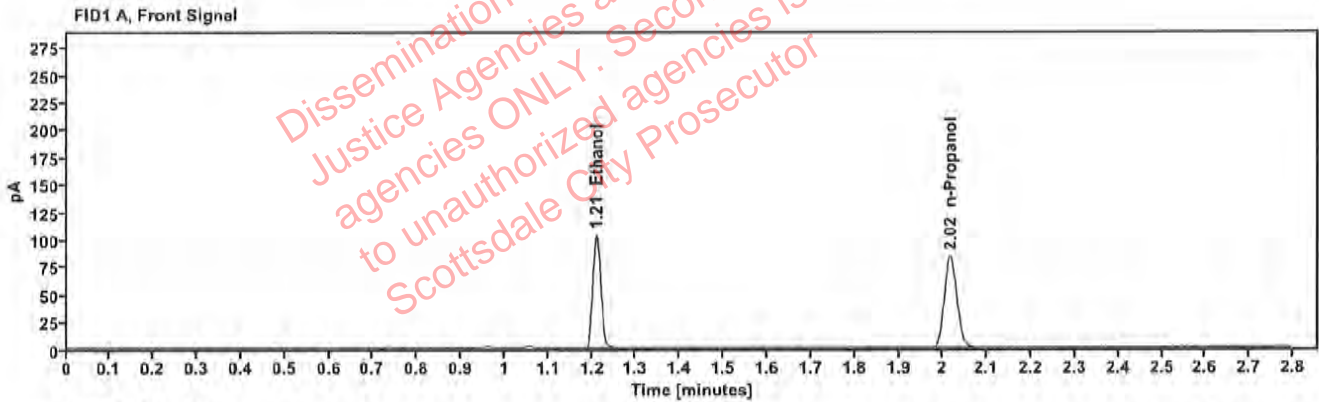

Table 1: FID 1 A (column DB-ALC1)

Compound	Amount (g/100mL)	Time (min)	Peak Area
>Ethanol	0.2077	1.211	132.096
n-Propanol	-----	2.016	166.070

Table 2: FID 2 B (column DB-ALC2)

Compound	Time (min)	Peak Area
Ethanol	1.359	144.251
n-Propanol	2.436	180.016

[REDACTED]: Canonico, Erika - (19-Apr-2023)

Case: [REDACTED] User: ecanonico 4/19/2023

### Scottsdale Police Department Crime Lab Volatiles Analysis

Sample:	2307558-2	Vial:	24
Description:	[REDACTED]	LIMS ID:	[REDACTED]
Method:	ethanol quant.M	Sequence:	19Apr23
Instrument:	US14173023 CN14160045	Injection date:	4/19/2023 12:01:50 PM
Data file:	C:\Chem32\1\Data\19Apr23\24.D	Analyst:	Canonico

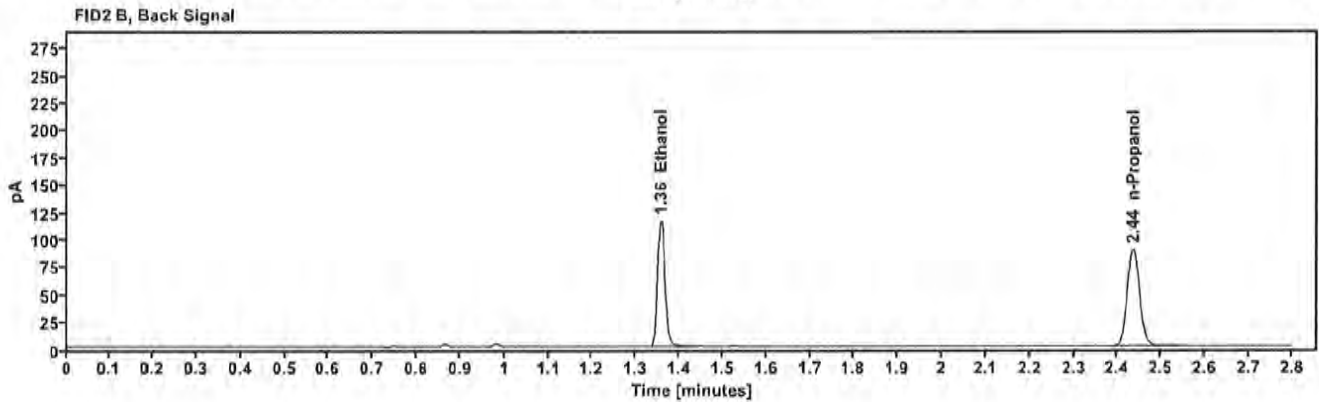
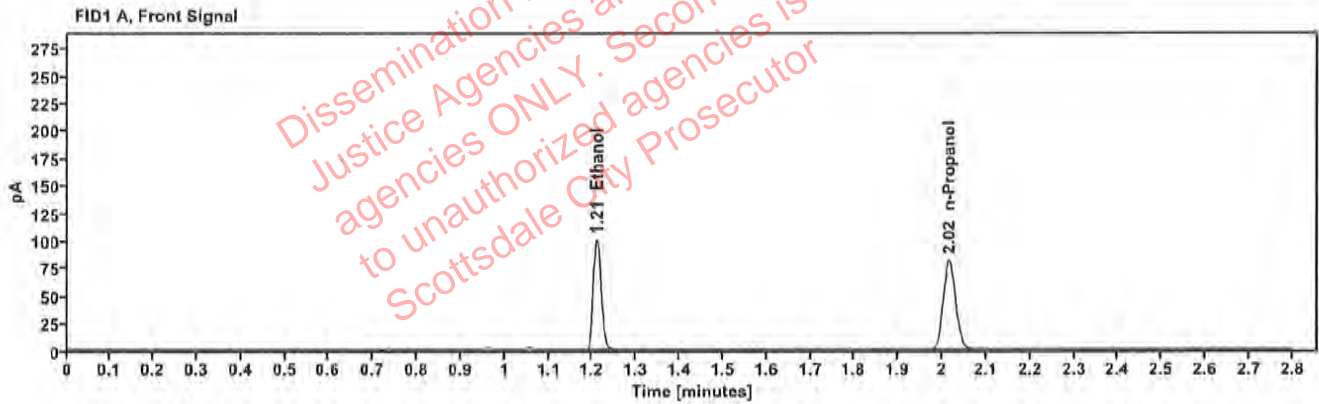

Table 1: FID 1 A (column DB-ALC1)

Compound	Amount (g/100mL)	Time (min)	Peak Area
>Ethanol	0.2056	1.210	127.755
n-Propanol	---	2.016	162.257

Table 2: FID 2 B (column DB-ALC2)

Compound	Time (min)	Peak Area
Ethanol	1.357	139.622
n-Propanol	2.435	175.736

██████████: Canonico, Erika - (19-Apr-2023)

Case: ██████████ User: ecanonico 4/19/2023

### Scottsdale Police Department Crime Lab Volatiles Analysis

Sample:	2307519-1	Vial:	25
Description:	██████████	LIMS ID:	██████████
Method:	ethanol quant.M	Sequence:	19Apr23
Instrument:	US14173023 CN14160045	Injection date:	4/19/2023 12:06:06 PM
Data file:	C:\Chem32\1\Data\19Apr23\25.D	Analyst:	Canonico

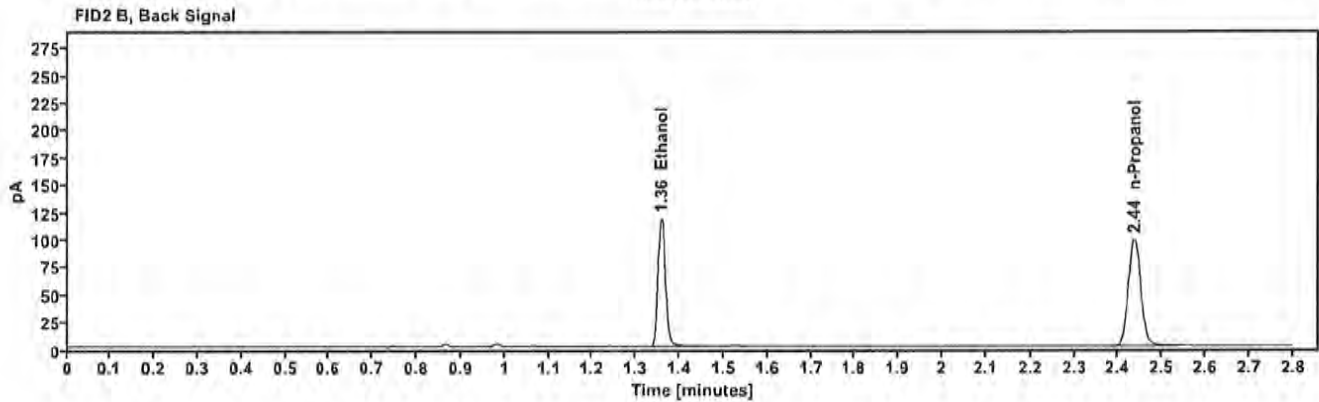
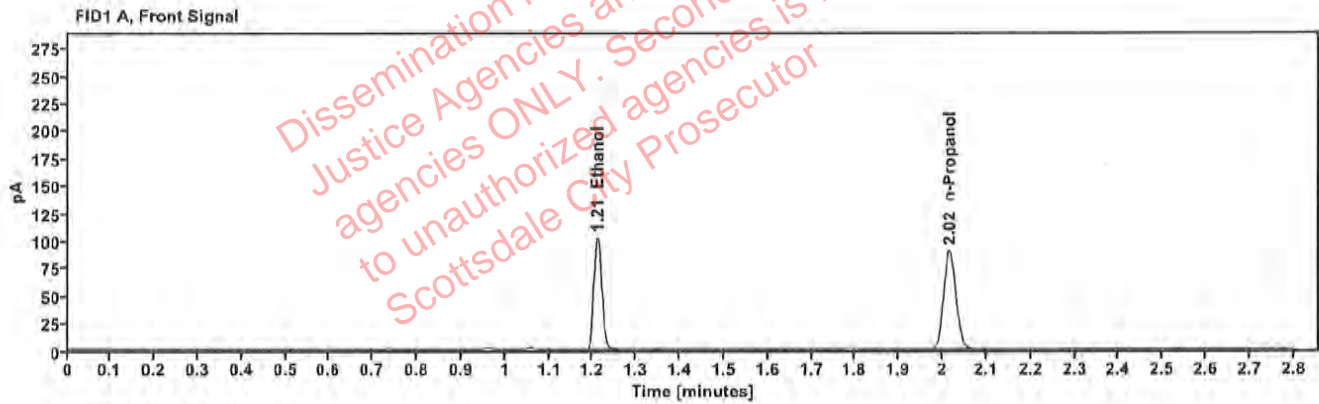

Table 1: FID 1 A (column DB-ALC1)

Compound	Amount (g/100mL)	Time (min)	Peak Area
>Ethanol	0.1904	1.210	130.459
n-Propanol	—	2.016	179.032

Table 2: FID 2 B (column DB-ALC2)

Compound	Time (min)	Peak Area
Ethanol	1.358	142.308
n-Propanol	2.436	193.918

## Scottsdale Police Department Crime Lab Volatiles Analysis

Sample:	2307519-1	Vial:	26
Description:	██████████	LIMS ID:	██████████
Method:	ethanol quant.M	Sequence:	19Apr23
Instrument:	US14173023 CN14160045	Injection date:	4/19/2023 12:10:05 PM
Data file:	C:\Chem32\1\Data\19Apr23\26.D	Analyst:	Canonico

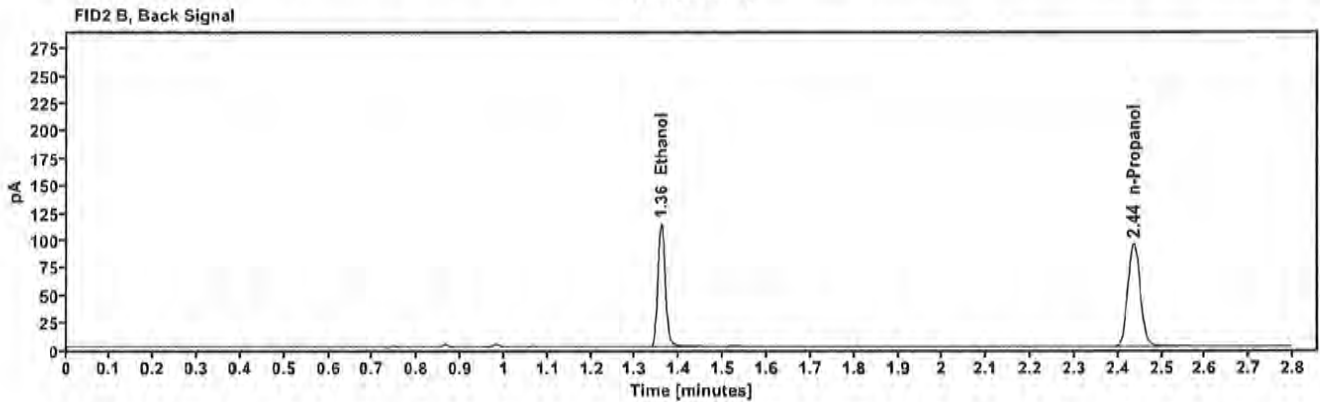
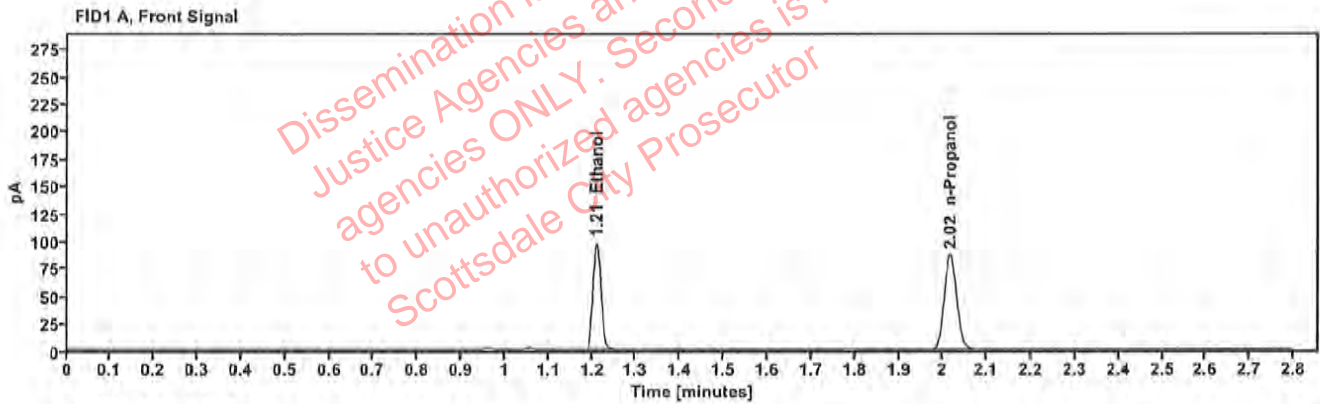

Table 1: FID 1 A (column DB-ALC1)

Compound	Amount (g/100mL)	Time (min)	Peak Area
>Ethanol	0.1898	1.211	125.152
n-Propanol	---	2.016	172.275

Table 2: FID 2 B (column DB-ALC2)

Compound	Time (min)	Peak Area
Ethanol	1.359	136.614
n-Propanol	2.436	186.687

### Scottsdale Police Department Crime Lab Volatiles Analysis

Sample:	2307629-2	Vial:	27
Description:	██████████	LIMS ID:	██████████
Method:	ethanol quant.M	Sequence:	19Apr23
Instrument:	US14173023 CN14160045	Injection date:	4/19/2023 12:14:05 PM
Data file:	C:\Chem32\1\Data\19Apr23\27.D	Analyst:	Canonico

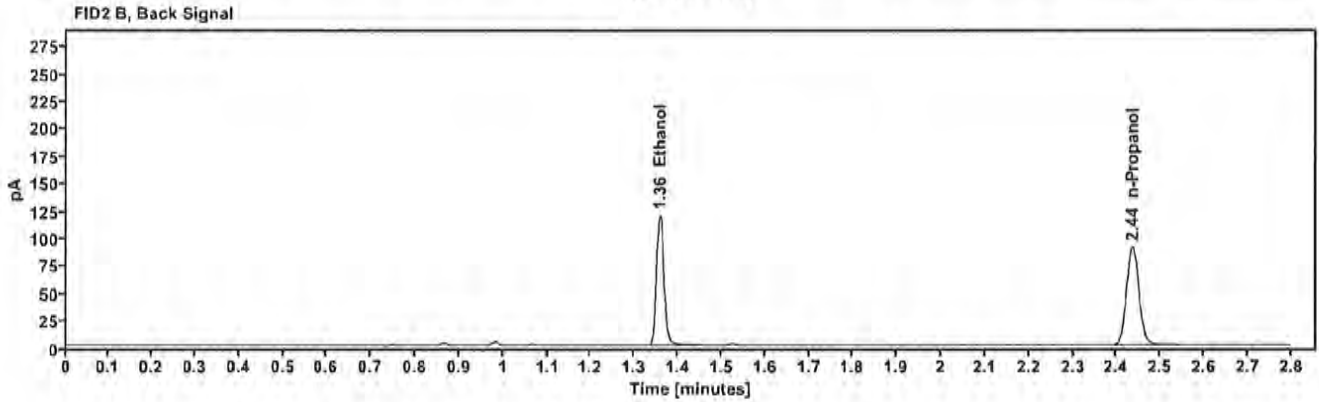
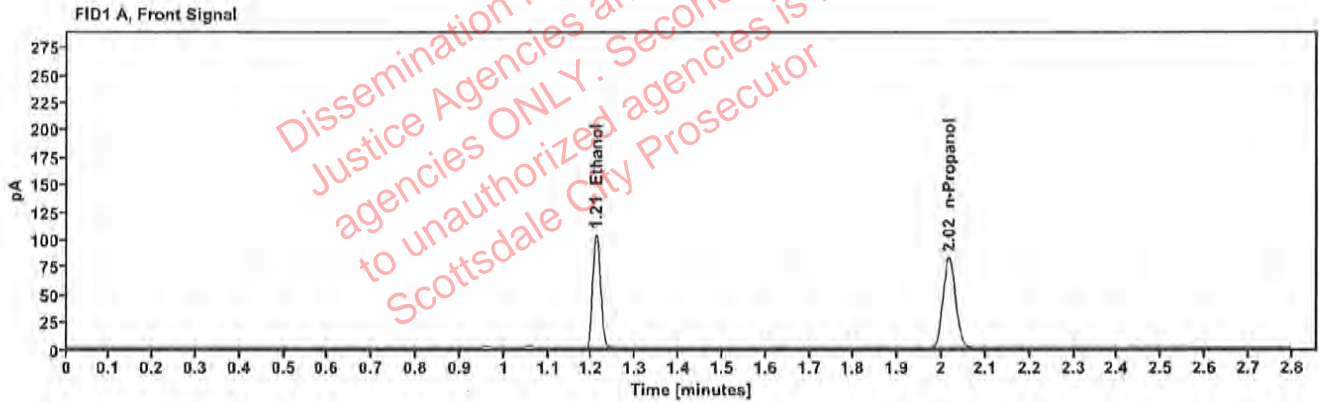

Table 1: FID 1 A (column DB-ALC1)

Compound	Amount (g/100mL)	Time (min)	Peak Area
>Ethanol	0.2096	1.210	132.126
n-Propanol	-----	2.016	164.596

Table 2: FID 2 B (column DB-ALC2)

Compound	Time (min)	Peak Area
Ethanol	1.358	144.207
n-Propanol	2.436	178.511

[REDACTED] : Canonico, Erika - (19-Apr-2023)

Case: [REDACTED] User: ecanonico 4/19/2023

### Scottsdale Police Department Crime Lab Volatiles Analysis

Sample:	2307629-2	Vial:	28
Description:	[REDACTED]	LIMS ID:	[REDACTED]
Method:	ethanol quant.M	Sequence:	19Apr23
Instrument:	US14173023 CN14160045	Injection date:	4/19/2023 12:18:05 PM
Data file:	C:\Chem32\1\Data\19Apr23\28.D	Analyst:	Canonico

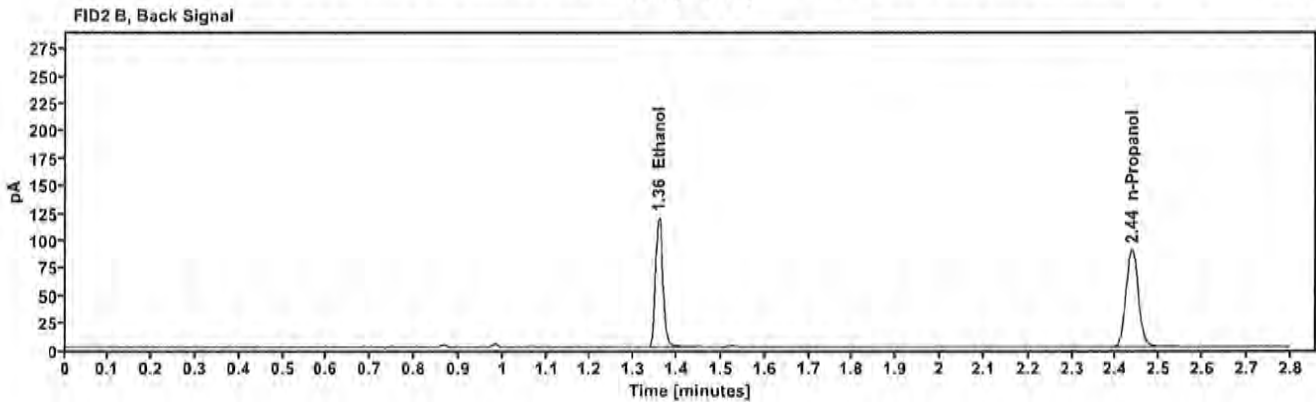
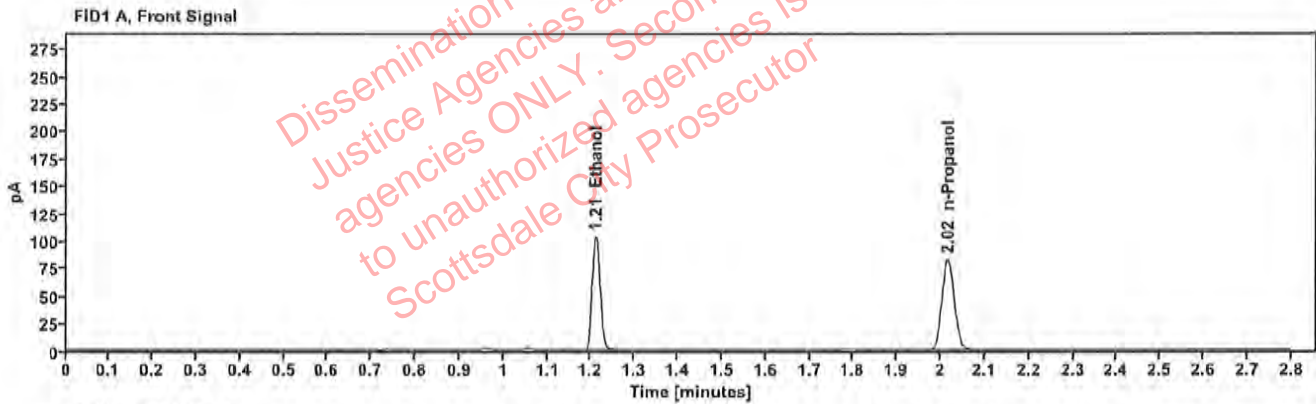

Table 1: FID 1 A (column DB-ALC1)

Compound	Amount (g/100mL)	Time (min)	Peak Area
>Ethanol	0.2100	1.210	131.807
n-Propanol	---	2.016	163.934

Table 2: FID 2 B (column DB-ALC2)

Compound	Time (min)	Peak Area
Ethanol	1.358	143.959
n-Propanol	2.436	177.730

### Scottsdale Police Department Crime Lab Volatiles Analysis

Sample:	404-01L.B.	Vial:	29
Description:	██████████	LIMS ID:	██████████
Method:	ethanol quant.M	Sequence:	19Apr23
Instrument:	US14173023 CN14160045	Injection date:	4/19/2023 12:22:05 PM
Data file:	C:\Chem32\1\Data\19Apr23\29.D	Analyst:	Canonico

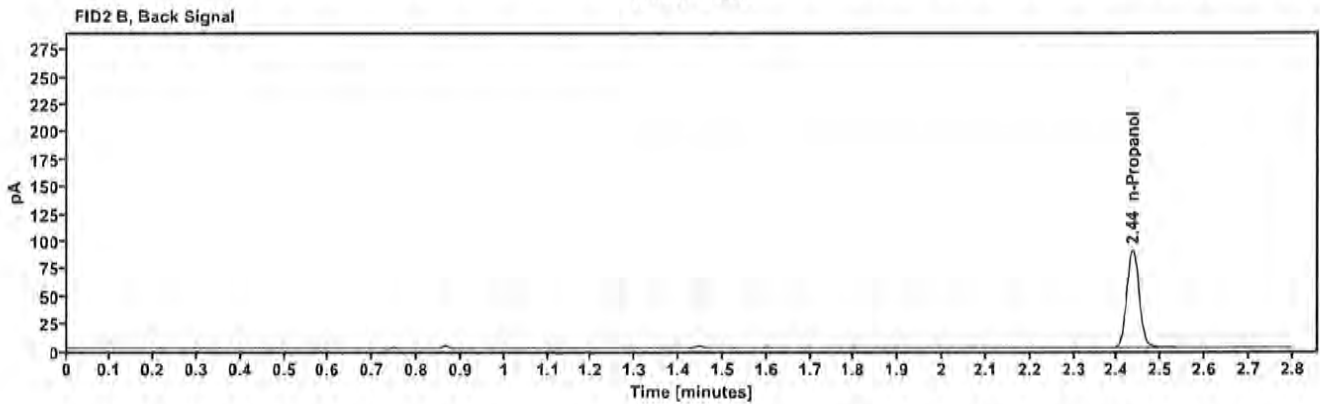
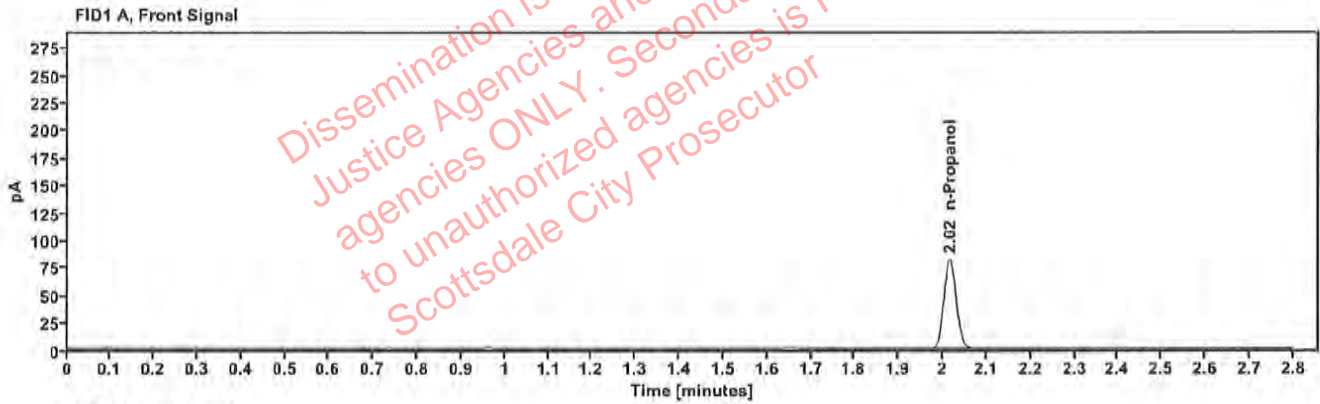

Table 1: FID 1 A (column DB-ALC1)

Compound	Amount (g/100mL)	Time (min)	Peak Area
n-Propanol	—	2.016	162.753

Table 2: FID 2 B (column DB-ALC2)

Compound	Time (min)	Peak Area
n-Propanol	2.435	176.947

██████████: Canonico, Erika - (19-Apr-2023)

Case: ██████████ User: ecanonico 4/19/2023

### Scottsdale Police Department Crime Lab Volatiles Analysis

Sample:	404-01L.B.	Vial:	30
Description:	██████████	LIMS ID:	██████████
Method:	ethanol quant.M	Sequence:	19Apr23
Instrument:	US14173023 CN14160045	Injection date:	4/19/2023 12:26:05 PM
Data file:	C:\Chem32\1\Data\19Apr23\30.D	Analyst:	Canonico

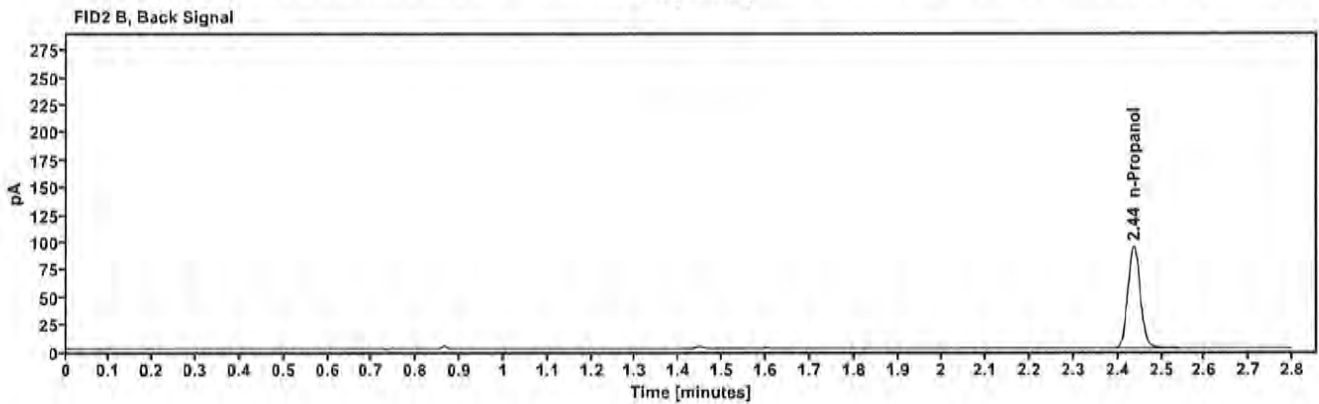
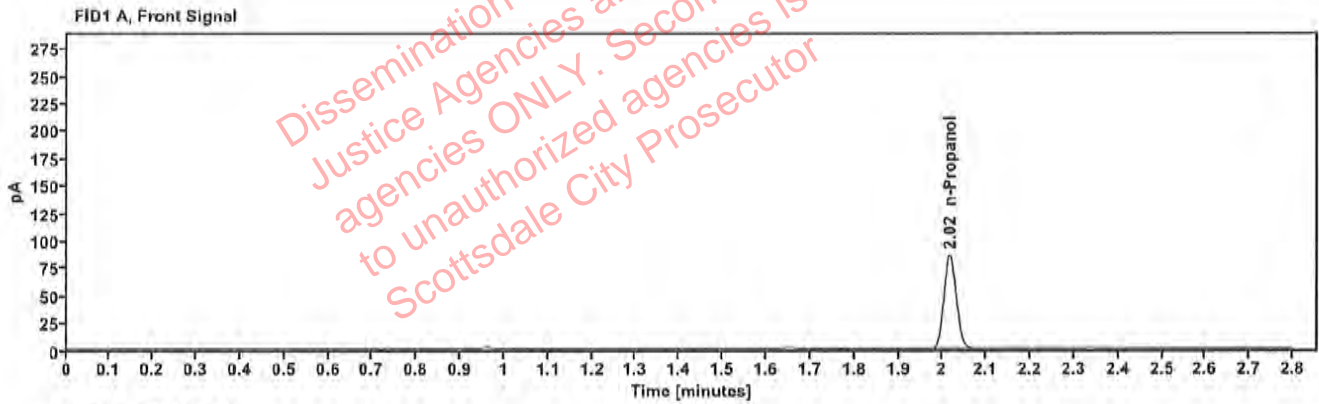

Table 1: FID 1 A (column DB-ALC1)

Compound	Amount (g/100mL)	Time (min)	Peak Area
n-Propanol	—	2.017	170.427

Table 2: FID 2 B (column DB-ALC2)

Compound	Time (min)	Peak Area
n-Propanol	2.437	185.311



### Scottsdale Police Department Crime Lab Volatiles Analysis

Sample:	402-1K.D.	Vial:	32
Description:	██████████	LIMS ID:	██████████
Method:	ethanol quant.M	Sequence:	19Apr23
Instrument:	US14173023 CN14160045	Injection date:	4/19/2023 12:34:20 PM
Data file:	C:\Chem32\1\Data\19Apr23\32.D	Analyst:	Canonico

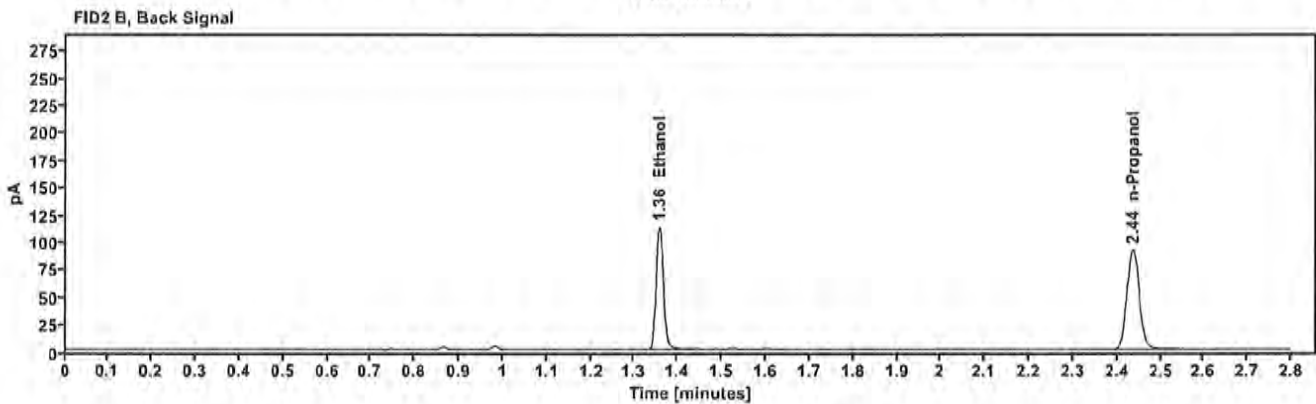
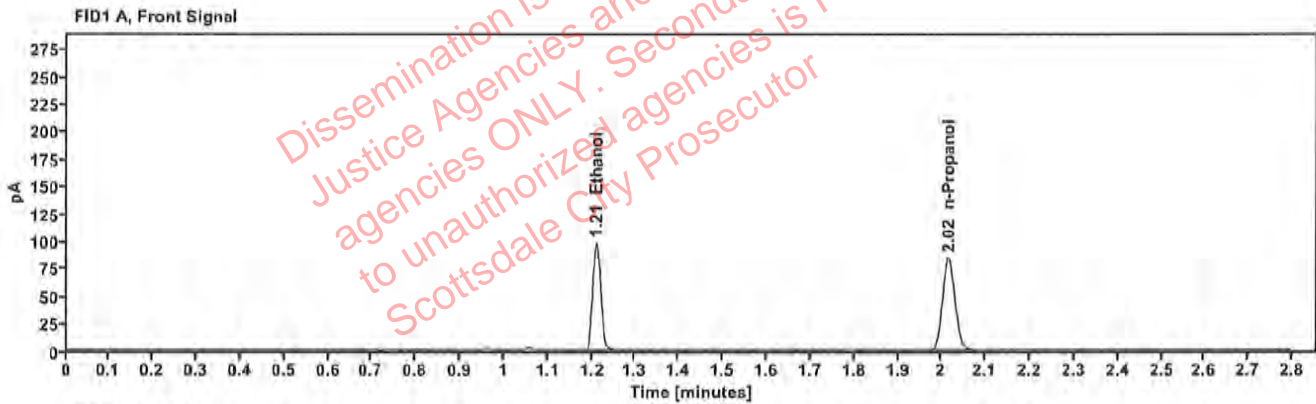

Table 1: FID 1 A (column DB-ALC1)

Compound	Amount (g/100mL)	Time (min)	Peak Area
>Ethanol	0.1953	1.210	124.316
n-Propanol	-----	2.016	166.272

Table 2: FID 2 B (column DB-ALC2)

Compound	Time (min)	Peak Area
Ethanol	1.358	135.687
n-Propanol	2.436	180.489

### Scottsdale Police Department Crime Lab Volatiles Analysis

Sample:	402-1K.D.	Vial:	33
Description:	[REDACTED]	LIMS ID:	[REDACTED]
Method:	ethanol quant.M	Sequence:	19Apr23
Instrument:	US14173023 CN14160045	Injection date:	4/19/2023 12:38:20 PM
Data file:	C:\Chem32\1\Data\19Apr23\33.D	Analyst:	Canonico

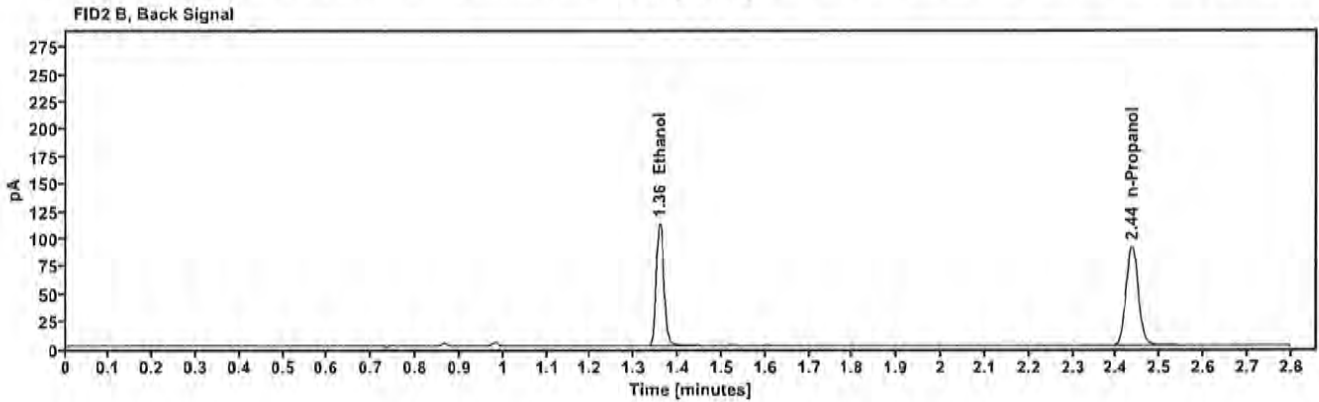
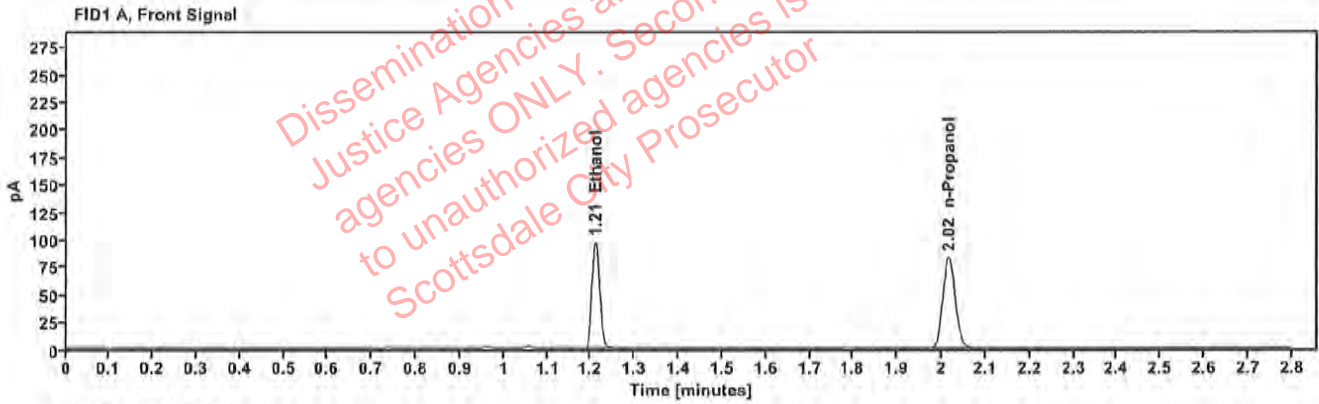

Table 1: FID 1 A (column DB-ALC1)

Compound	Amount (g/100mL)	Time (min)	Peak Area
>Ethanol	0.1955	1.210	123.985
n-Propanol	-----	2.016	165.703

Table 2: FID 2 B (column DB-ALC2)

Compound	Time (min)	Peak Area
Ethanol	1.358	135.593
n-Propanol	2.436	179.707

### Scottsdale Police Department Crime Lab Volatiles Analysis

Sample:	415-01K.B.	Vial:	34
Description:	██████████	LIMS ID:	██████████
Method:	ethanol quant.M	Sequence:	19Apr23
Instrument:	US14173023 CN14160045	Injection date:	4/19/2023 12:42:21 PM
Data file:	C:\Chem32\1\Data\19Apr23\34.D	Analyst:	Canonico

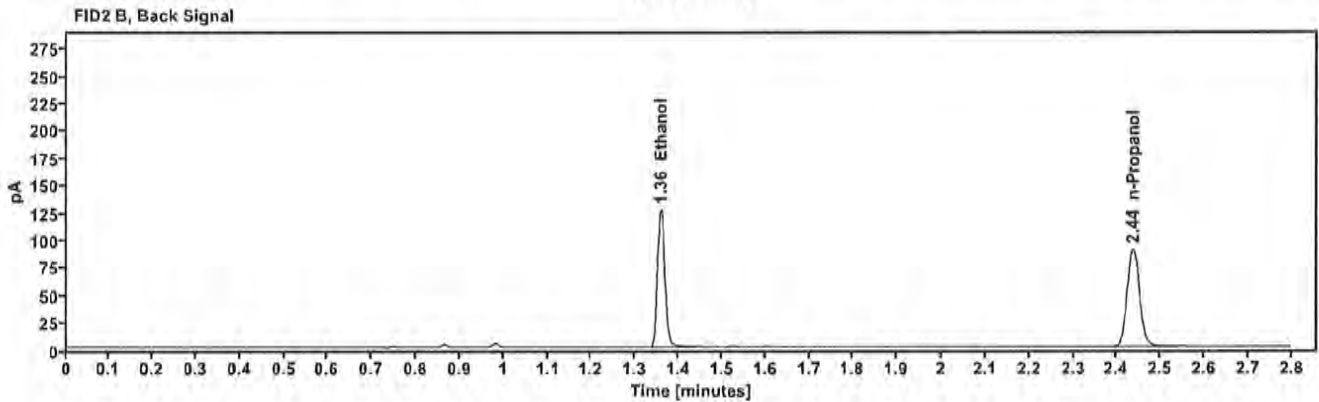
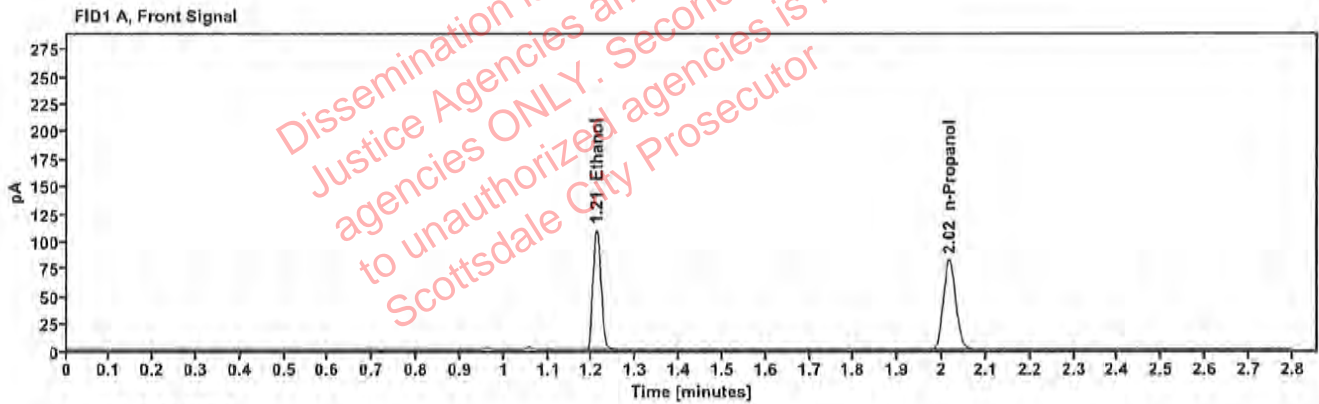

Table 1: FID 1 A (column DB-ALC1)

Compound	Amount (g/100mL)	Time (min)	Peak Area
>Ethanol	0.2235	1.211	139.914
n-Propanol	-----	2.017	163.394

Table 2: FID 2 B (column DB-ALC2)

Compound	Time (min)	Peak Area
Ethanol	1.359	152.836
n-Propanol	2.436	177.325

### Scottsdale Police Department Crime Lab Volatiles Analysis

Sample:	415-01K.B.	Vial:	35
Description:	██████████	LIMS ID:	██████████
Method:	ethanol quant.M	Sequence:	19Apr23
Instrument:	US14173023 CN14160045	Injection date:	4/19/2023 12:46:21 PM
Data file:	C:\Chem32\1\Data\19Apr23\35.D	Analyst:	Canonico

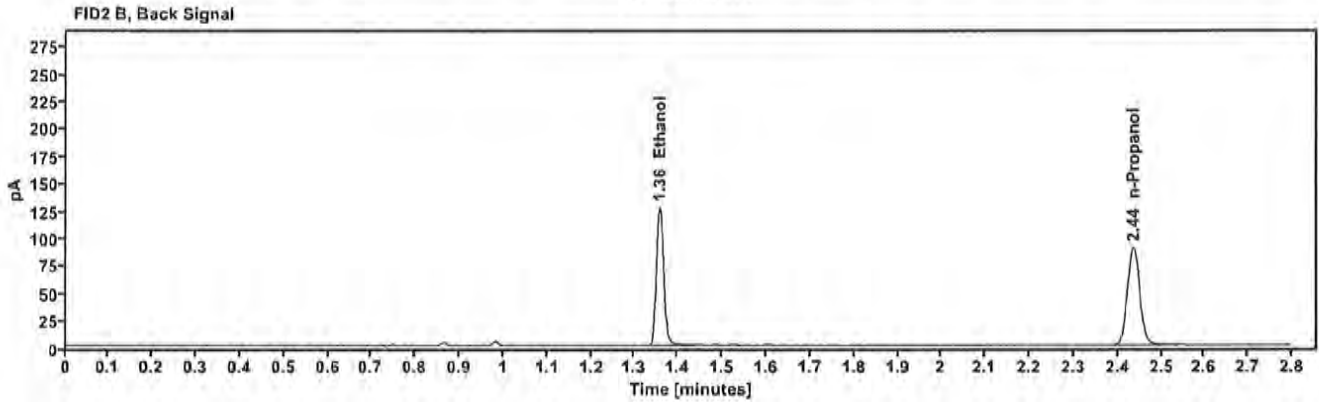
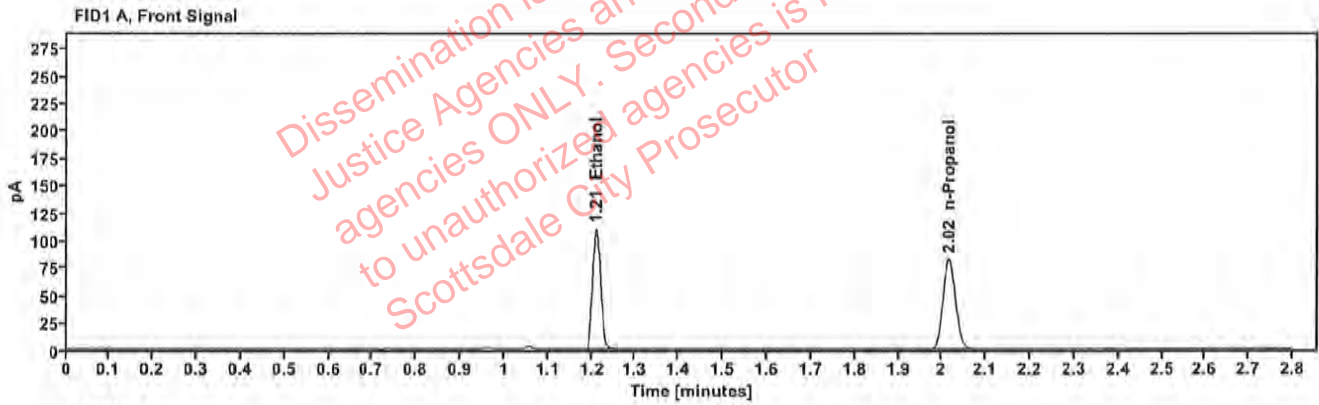

Table 1: FID 1 A (column DB-ALC1)

Compound	Amount (g/100mL)	Time (min)	Peak Area
>Ethanol	0.2237	1.210	140.282
n-Propanol	---	2.016	163.681

Table 2: FID 2 B (column DB-ALC2)

Compound	Time (min)	Peak Area
Ethanol	1.357	153.276
n-Propanol	2.435	177.686

### Scottsdale Police Department Crime Lab Volatiles Analysis

Sample:	2307349-2	Vial:	36
Description:	██████████	LIMS ID:	██████████
Method:	ethanol quant.M	Sequence:	19Apr23
Instrument:	US14173023 CN14160045	Injection date:	4/19/2023 12:50:21 PM
Data file:	C:\Chem32\1\Data\19Apr23\36.D	Analyst:	Canonico

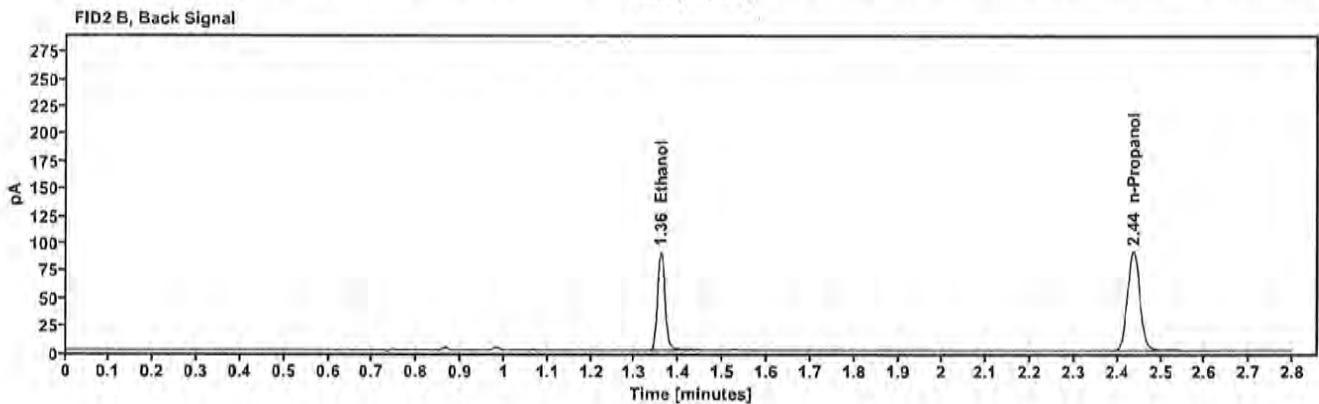
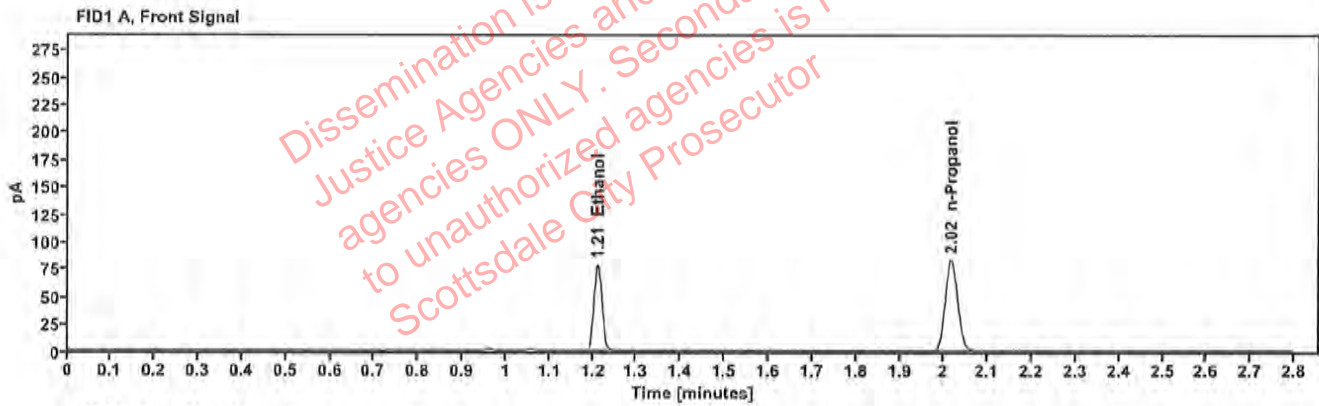

Table 1: FID 1 A (column DB-ALC1)

Compound	Amount (g/100mL)	Time (min)	Peak Area
>Ethanol	0.1583	1.211	100.636
n-Propanol	---	2.016	166.285

Table 2: FID 2 B (column DB-ALC2)

Compound	Time (min)	Peak Area
Ethanol	1.359	109.708
n-Propanol	2.436	180.382

### Scottsdale Police Department Crime Lab Volatiles Analysis

Sample:	2307349-2	Vial:	37
Description:	██████████	LIMS ID:	██████████
Method:	ethanol quant.M	Sequence:	19Apr23
Instrument:	US14173023 CN14160045	Injection date:	4/19/2023 12:54:36 PM
Data file:	C:\Chem32\1\Data\19Apr23\37.D	Analyst:	Canonico

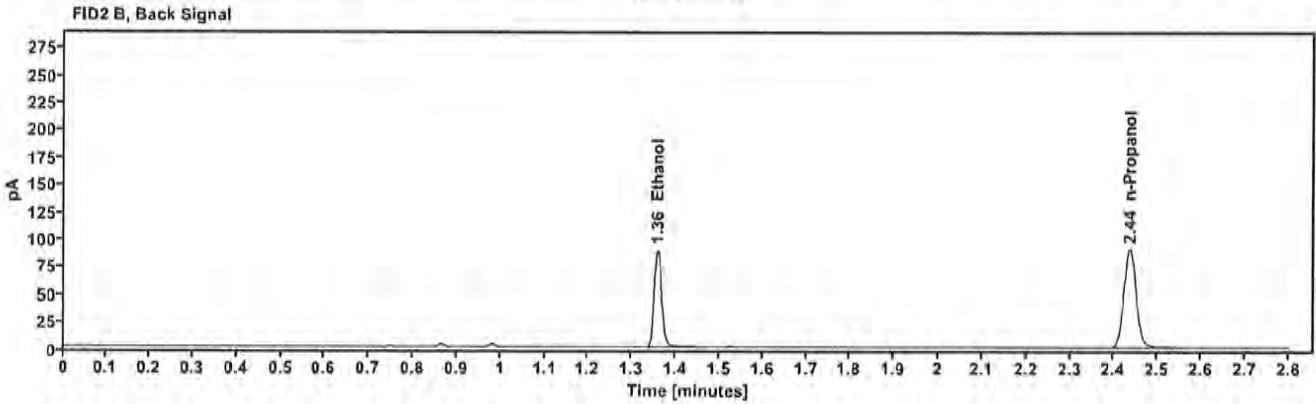
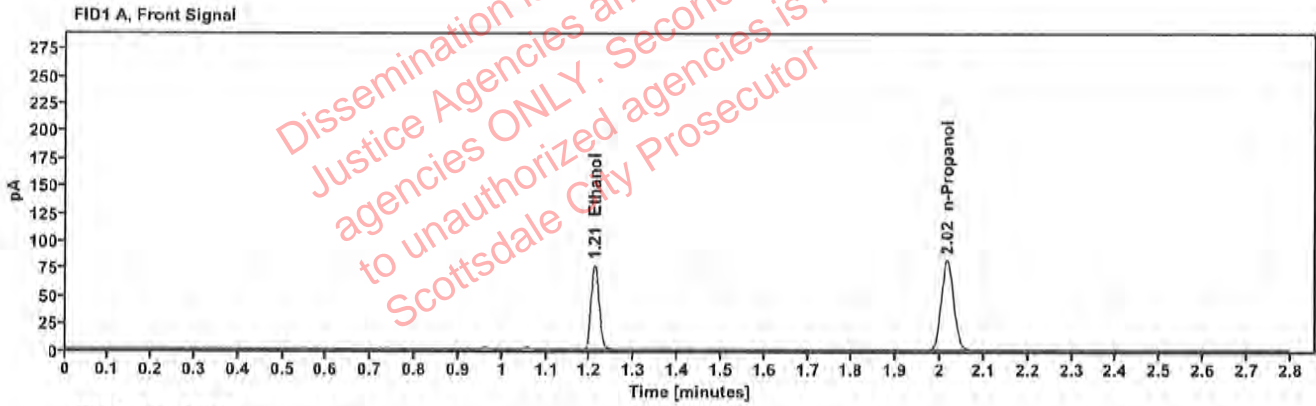

Table 1: FID 1 A (column DB-ALC1)

Compound	Amount (g/100mL)	Time (min)	Peak Area
>Ethanol	0.1573	1.210	98.976
n-Propanol	-----	2.016	164.615

Table 2: FID 2 B (column DB-ALC2)

Compound	Time (min)	Peak Area
Ethanol	1.358	107.842
n-Propanol	2.436	178.386

### Scottsdale Police Department Crime Lab Volatiles Analysis

Sample:	2307707-2	Vial:	38
Description:	██████████	LIMS ID:	██████████
Method:	ethanol quant.M	Sequence:	19Apr23
Instrument:	US14173023 CN14160045	Injection date:	4/19/2023 12:58:35 PM
Data file:	C:\Chem32\1\Data\19Apr23\38.D	Analyst:	Canonico

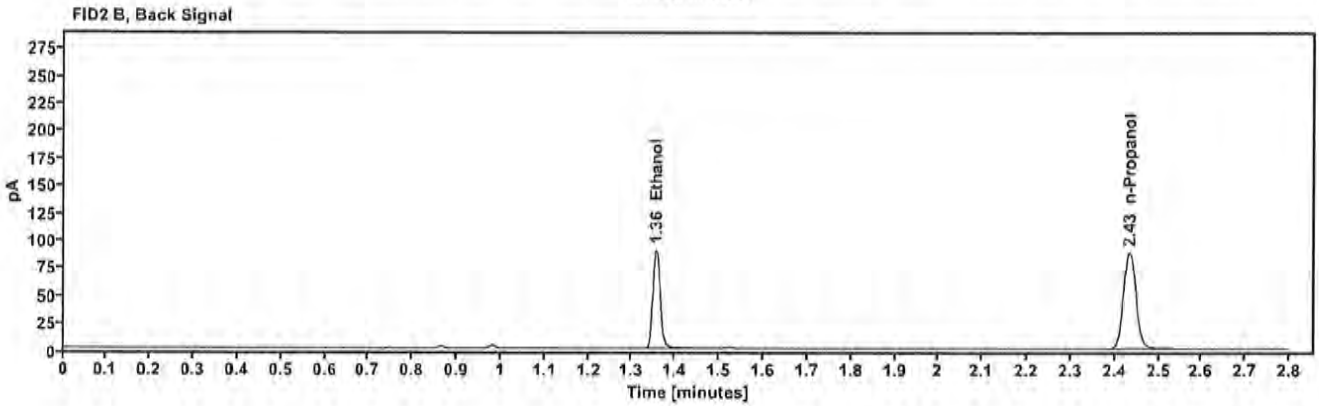
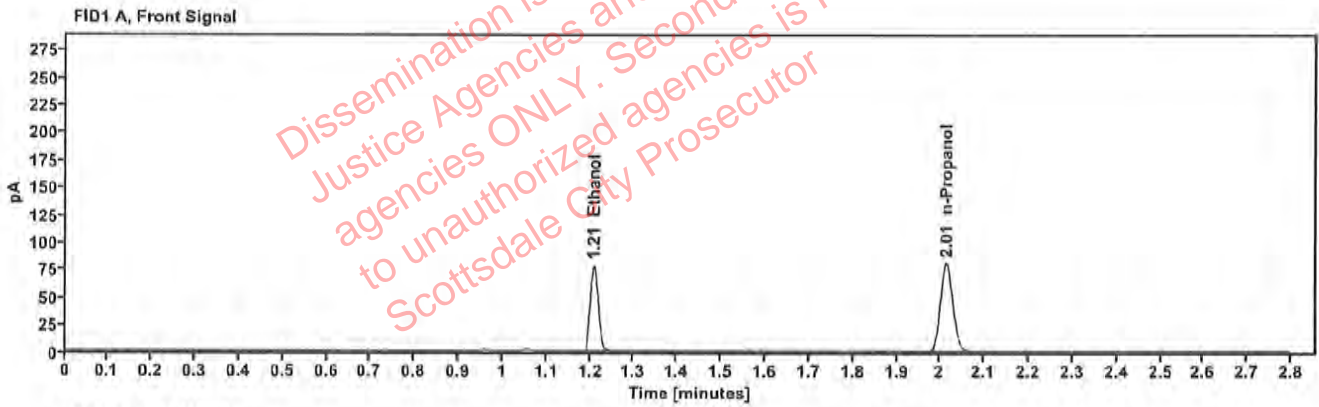

Table 1: FID 1 A (column DB-ALC1)

Compound	Amount (g/100mL)	Time (min)	Peak Area
>Ethanol	0.1613	1.209	99.183
n-Propanol	—	2.014	160.786

Table 2: FID 2 B (column DB-ALC2)

Compound	Time (min)	Peak Area
Ethanol	1.355	108.197
n-Propanol	2.433	174.437

### Scottsdale Police Department Crime Lab Volatiles Analysis

Sample:	2307707-2	Vial:	39
Description:	██████████	LIMS ID:	██████████
Method:	ethanol quant.M	Sequence:	19Apr23
Instrument:	US14173023 CN14160045	Injection date:	4/19/2023 1:02:36 PM
Data file:	C:\Chem32\1\Data\19Apr23\39.D	Analyst:	Canonico

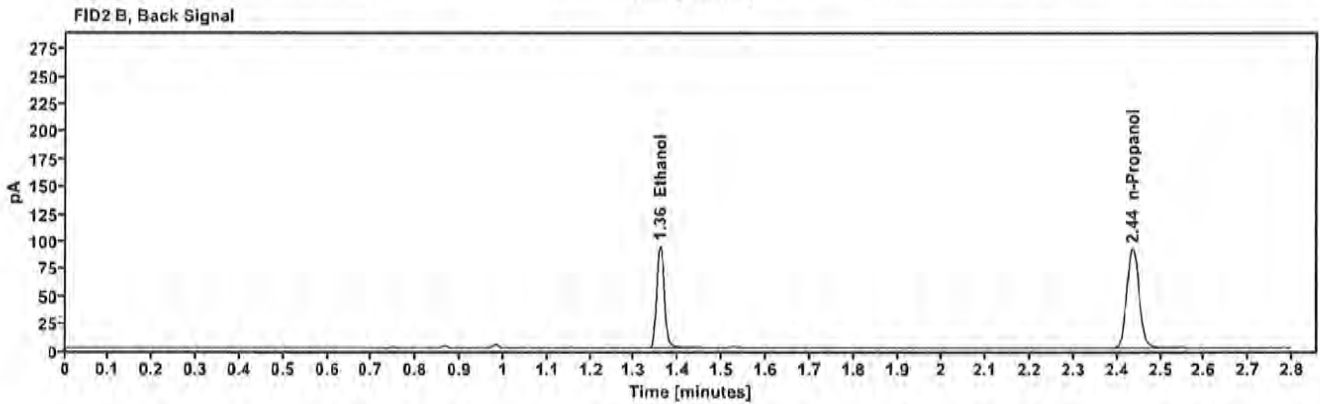
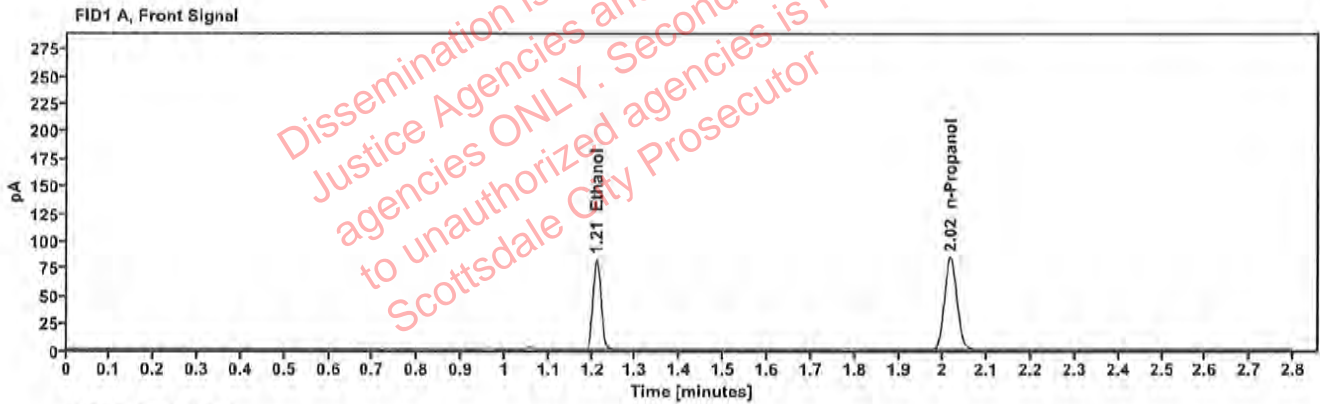

Table 1: FID 1 A (column DB-ALC1)

Compound	Amount (g/100mL)	Time (min)	Peak Area
>Ethanol	0.1634	1.210	104.601
n-Propanol	---	2.016	167.402

Table 2: FID 2 B (column DB-ALC2)

Compound	Time (min)	Peak Area
Ethanol	1.358	113.918
n-Propanol	2.436	181.433



### Scottsdale Police Department Crime Lab Volatiles Analysis

Sample:	2307547-2	Vial:	40
Description:	██████████	LIMS ID:	██████████
Method:	ethanol quant.M	Sequence:	19Apr23
Instrument:	US14173023 CN14160045	Injection date:	4/19/2023 1:06:36 PM
Data file:	C:\Chem32\1\Data\19Apr23\40.D	Analyst:	Canonico

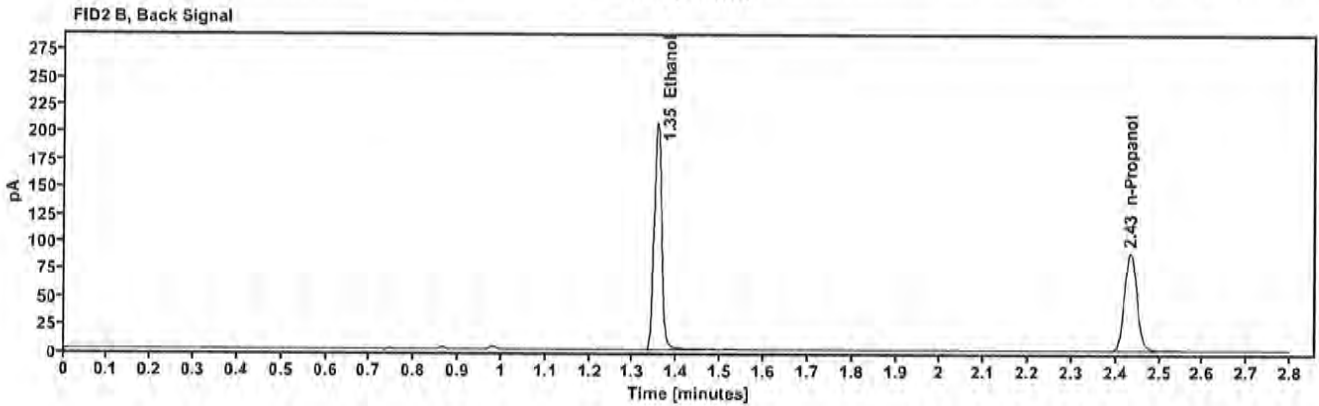
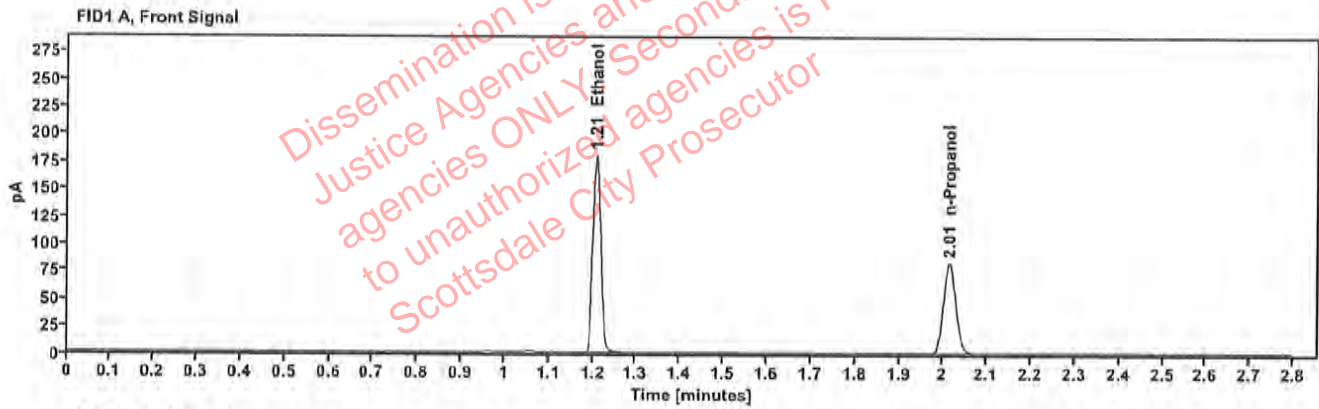

Table 1: FID 1 A (column DB-ALC1)

Compound	Amount (g/100mL)	Time (min)	Peak Area
>Ethanol	0.3623	1.208	227.491
n-Propanol	---	2.014	163.628

Table 2: FID 2 B (column DB-ALC2)

Compound	Time (min)	Peak Area
Ethanol	1.355	249.668
n-Propanol	2.433	177.569

### Scottsdale Police Department Crime Lab Volatiles Analysis

Sample:	2307547-2	Vial:	41
Description:	██████████	LIMS ID:	██████████
Method:	ethanol quant.M	Sequence:	19Apr23
Instrument:	US14173023 CN14160045	Injection date:	4/19/2023 1:10:35 PM
Data file:	C:\Chem32\1\Data\19Apr23\41.D	Analyst:	Canonico

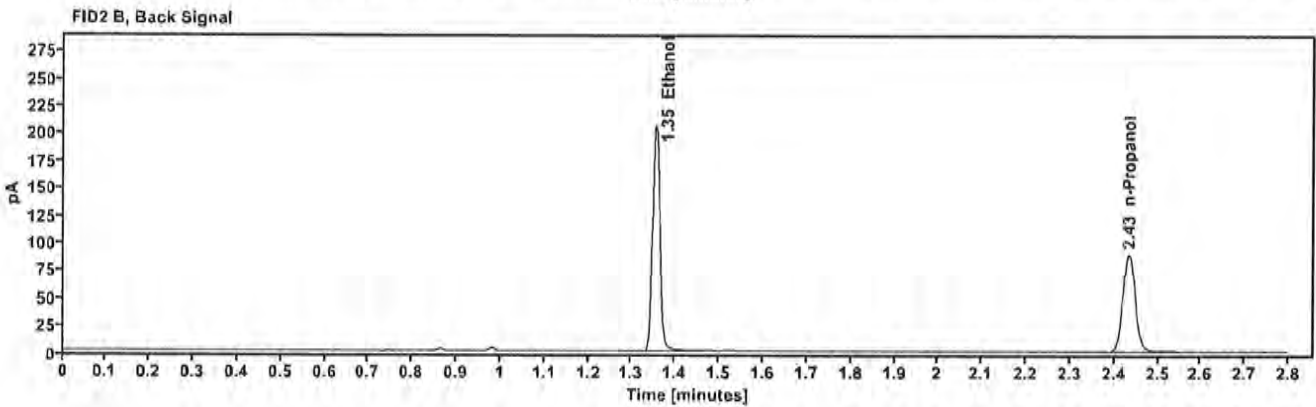
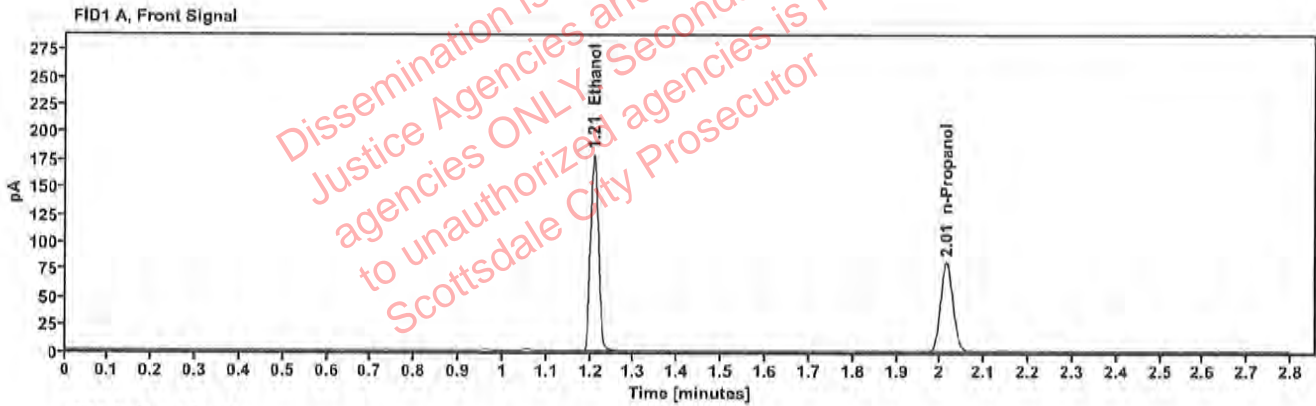

Table 1: FID 1 A (column DB-ALC1)

Compound	Amount (g/100mL)	Time (min)	Peak Area
>Ethanol	0.3629	1.208	225.861
n-Propanol	---	2.014	162.194

Table 2: FID 2 B (column DB-ALC2)

Compound	Time (min)	Peak Area
Ethanol	1.355	247.882
n-Propanol	2.433	175.992